This is a digital copy of a book that was preserved for generations on library shelves before it was carefully scanned by Google as part of a project to make the world's books discoverable online.

It has survived long enough for the copyright to expire and the book to enter the public domain. A public domain book is one that was never subject to copyright or whose legal copyright term has expired. Whether a book is in the public domain may vary country to country. Public domain books are our gateways to the past, representing a wealth of history, culture and knowledge that's often difficult to discover.

Marks, notations and other marginalia present in the original volume will appear in this file - a reminder of this book's long journey from the publisher to a library and finally to you.

Usage guidelines

Google is proud to partner with libraries to digitize public domain materials and make them widely accessible. Public domain books belong to the public and we are merely their custodians. Nevertheless, this work is expensive, so in order to keep providing this resource, we have taken steps to prevent abuse by commercial parties, including placing technical restrictions on automated querying.

We also ask that you:

+ *Make non-commercial use of the files* We designed Google Book Search for use by individuals, and we request that you use these files for personal, non-commercial purposes.
+ *Refrain from automated querying* Do not send automated queries of any sort to Google's system: If you are conducting research on machine translation, optical character recognition or other areas where access to a large amount of text is helpful, please contact us. We encourage the use of public domain materials for these purposes and may be able to help.
+ *Maintain attribution* The Google "watermark" you see on each file is essential for informing people about this project and helping them find additional materials through Google Book Search. Please do not remove it.
+ *Keep it legal* Whatever your use, remember that you are responsible for ensuring that what you are doing is legal. Do not assume that just because we believe a book is in the public domain for users in the United States, that the work is also in the public domain for users in other countries. Whether a book is still in copyright varies from country to country, and we can't offer guidance on whether any specific use of any specific book is allowed. Please do not assume that a book's appearance in Google Book Search means it can be used in any manner anywhere in the world. Copyright infringement liability can be quite severe.

About Google Book Search

Google's mission is to organize the world's information and to make it universally accessible and useful. Google Book Search helps readers discover the world's books while helping authors and publishers reach new audiences. You can search through the full text of this book on the web at `http://books.google.com/`

Stanford University Libraries
3 6105 126 572 705

324

N5324

N5324

N5324

ANNUAL REPORT

OF THE

STATE BOARD OF CHARITIES

FOR THE YEAR 1906

IN THREE VOLUMES

WITH STATISTICAL APPENDIX TO VOLUME ONE BOUND SEPARATELY

STATISTICAL APPENDIX TO VOLUME ONE

TRANSMITTED TO THE LEGISLATURE FEBRUARY 11, 1907.

ALBANY
J. B. LYON COMPANY, STATE PRINTERS
1907

102857

CONTENTS.

TABLES APPENDED TO THE REPORT.

STATE INSTITUTIONS. PAGE.

Table 1A — List of the several State institutions, their location, date of establishment, date of opening, name and date of appointment of the superintendents and names of the officers of the boards of trustees or managers..... 3

Table 1B—List of the several institutions under private management, mainly supported by the State, their location, date of incorporation, date of opening, name and date of appointment of the superintendents or principals, and the names of the officers of the boards of trustees or managers..... 5

Table 2 — Showing the capacity and cost of the buildings of the several State institutions 7

Table 3 — Showing the total and classified valuation of the State institutions at the close of the fiscal year, September 30, 1906..... 8

Table 4 — Showing the receipts of the State institutions for the year ending September 30, 1906..... 10

Table 5 — Showing the expenditures of the State institutions for the year ending September 30, 1906, the average number of inmates and the weekly cost of support 12

Table 6 — Outstanding indebtedness of the State institutions at the close of the fiscal year, September 30, 1906..... 16

Table 7 — Assets of the State institutions at the close of the fiscal year, September 30, 1906..... 17

Table 8 — Showing the movement of the population in the State institutions for the year ending September 30, 1906..... 18

A — Number of inmates in State institutions October 1, 1905..... 18

B — Number received in State institutions during the year ending September 30, 1906 23

C — Number discharged from State institutions during the year ending September 30, 1906 30

D — Number remaining in State institutions October 1, 1906..... 38

Classified by Counties.

E — Number of inmates in State institutions October 1, 1905..... 45

F — Number received in State institutions during the year ending September 30, 1906 52

G — Number discharged from State institutions during the year ending September 30, 1906..... 57

H — Number remaining in State institutions October 1, 1906..... 69

COUNTY ALMSHOUSES.

Table 9 — Showing the total and the average number of persons supported, the number of State, county and city or town poor differentiated with reference to sex and nativity, and the changes in the population of the county almshouses during the year ending September 30, 1906..... 75

Table 10A — Showing the number of able-bodied persons in county almshouses October 1, 1906..... 81

Table 10B — Showing the number of sick or infirm persons in county almshouses October 1, 1906..... 83

Table 10C — Showing the number of insane persons in county almshouses October 1, 1906 85

PAGE.

Table 10D — Showing the number of feeble-minded or idiotic persons in county almshouses October 1, 1906 87
Table 10E — Showing the number of epileptics in county almshouses October 1, 1906 89
Table 10F — Showing the number of blind persons in county almshouses October 1, 1906 91
Table 10G — Showing the number of deaf persons in county almshouses October 1, 1906 93
Table 10H — Showing the number of children, not included in the previous classifications, in county almshouses October 1, 1906, and the number placed out in families during the year 95
Table 10I — Recapitulation — Showing the classification of the poor persons in county almshouses October 1, 1906 97
Table 11 — Showing the expenditures in connection with county almshouses during the year ending September 30, 1906 99
Table 12 — Showing the estimated value of almshouse establishments, of farm products, of the labor of poor persons, the estimated amount saved through this labor, the receipts from sales, and the yearly and weekly per capita cost of maintenance for the year ending September 30 1906 103

CITY AND TOWN ALMSHOUSE INSTITUTIONS INCLUDING CITY HOSPITALS UNDER PUBLIC CONTROL.

Table 13 — Showing the total and the average number of persons supported, the number of State, county and city or town poor differentiated with reference to sex and nativity, and the changes in the population of the city and town almshouse institutions during the year ending September 30, 1906 107
Table 14A — Showing the number of able-bodied persons in city and town almshouse institutions October 1, 1906 115
Table 14B — Showing the number of sick or infirm persons in city and town almshouse institutions and in city hospitals under public control October 1, 1906 117
Table 14C — Showing the number of insane persons in city and town almshouse institutions and in city hospitals under public control October 1, 1906. 121
Table 14D — Showing the number of feeble-minded or idiotic persons in city and town almshouse institutions and in city hospitals under public control October 1, 1906 123
Table 14E — Showing the number of epileptics in city and town almshouse institutions and in city hospitals under public control October 1, 1906 125
Table 14F — Showing the number of blind persons in city and town almshouse institutions and in city hospitals under public control October 1, 1906 127
Table 14G — Showing the number of deaf persons in city and town almshouse institutions and in city hospitals under public control October 1, 1906 129
Table 14H — Showing the number of children, not included in the previous classifications, in city and town almshouse institutions and in city hospitals under public control October 1, 1906 131
Table 14I — Recapitulation — Showing the classification of the poor persons in city and town almshouse institutions and in city hospitals under public control October 1, 1906 133
Table 15 — Showing the expenditures of city and town almshouse institutions and in city hospitals under public control for the year ending September 30, 1906 135
Table 16 — Showing the estimated value of city and town almshouse establishments, including city hospitals under public control, of farm products, of the labor of poor persons, the estimated amount saved through this labor, the receipts from sales, and the yearly and weekly per capita cost of maintenance for the year ending September 30, 1906 141

COUNTY, CITY AND TOWN ALMHOUSE INSTITUTIONS, INCLUDING CITY HOSPITALS UNDER PUBLIC CONTROL.

PAGE.

Table 17 — Showing the number of poor persons temporarily relieved in the several cities and towns of the State, with the expenditures for such relief during the year ending September 30, 1906 145

Table 18A — Showing the number of county poor in the several counties of the State supported in institutions other than the almshouse, with the expenditures for such support during the year ending September 30, 1906 182

Table 18B — Showing the number of city or town poor in the several counties of the State supported in institutions other than the almshouse, with the expenditures for such support during the year ending September 30, 1906 .. 190

Table 18C — Recapitulation — Showing the total number of county and city or town poor supported in homes for children, hospitals, and other institutions, with the expenditures for such support during the year ending September 30, 1906 198

Table 19A — Showing the number of poor persons supported in county almshouses and in city and town almshouse institutions, including city hospitals under public control, as also in other institutions, and the number of those receiving temporary relief in the several counties of the State, with percentages of entire population supported and relieved 204

Table 19B — Showing the expenditures for support in county almshouses and in city and town almshouse institutions, including city hospitals under public control, as also in other institutions, and the expenditures for temporary relief in the several counties of the State, with per capita expenses for such support and relief 208

Table 20 — Showing the native country of the poor persons supported or relieved in the several counties of the State during the year ending September 30, 1906 212

Table 20B — Showing the cause of need, direct or indirect, of the poor persons supported or relieved in the several counties of the State during the year ending September 30, 1906 226

DISPENSARIES.

Table 21 — Showing the estimated value of the property of dispensaries October 1, 1906 and their indebtedness October 1, 1905 and October 1, 1906 250

Table 22 — Showing the receipts of dispensaries for the year ending September 30, 1906 259

Table 23 — Showing the expenditures of dispensaries for the year ending September 30, 1906 265

Table 24 — Showing the number of different persons treated by the dispensaries, the total number of treatments and the number of prescriptions dispensed during the year ending September 30, 1906 274

ELEEMOSYNARY EDUCATIONAL INSTITUTIONS.

Table 25 — Showing the estimated value of the property of eleemosynary educational institutions October 1, 1906, and their indebtedness October 1, 1905, and October 1, 1906 277

Table 26 — Showing the receipts of eleemosynary educational institutions for the year ending September 30, 1906 281

Table 27 — Showing the expenditures of eleemosynary educational institutions for the year ending September 30, 1906 285

Table 28 — Showing the statistics of eleemosynary educational institutions for the year ending September 30, 1906 291

FRESH AIR CHARITIES.

Table 29 — Showing the estimated value of the property of fresh air charities October 1, 1906, and their indebtedness October 1, 1905 and October 1, 1906. 297

Table 30 — Showing the receipts of fresh air charities for the year ending September 30, 1906 299

PAGE.

Table 31 — Showing the expenditures of fresh air charities for the year ending September 30, 1906 301
Table 32 — Showing the statistics of fresh air charities for the year ending September 30, 1906 304

GENERAL OUTDOOR RELIEF.

* Table 36 — Showing the statistics of institutions and societies for general outdoor relief for the year ending September 30, 1906 305

HOMES FOR THE AGED.

Table 37 — Showing the estimated value of the property of homes for the aged October 1, 1906, and their indebtedness October 1, 1905, and October 1, 1906 310
Table 38 — Showing the receipts of homes for the aged for the year ending September 30, 1906 314
Table 39 — Showing the expenditures of homes for the aged for the year ending September 30, 1906 318
Table 40 — Showing the number of persons supported in homes for the aged and the changes during the year ending September 30, 1906 324
A — Number of inmates in homes for the aged October 1, 1905 324
B — Number received in homes for the aged during the year ending September 30, 1906 328
C — Number discharged from homes for the aged during the year ending September 30, 1906 332
D — Number of inmates remaining in homes for the aged October 1, 1906 336

HOMES FOR THE BLIND.

Table 41 — Showing the estimated value of the property of homes for the blind October 1, 1906, and their indebtedness October 1, 1905, and October 1, 1906 340
Table 42 — Showing the receipts of homes for the blind for the year ending September 30, 1906 342
Table 43 — Showing the expenditures of homes for the blind for the year ending September 30, 1906 343
Table 44 — Showing the number of persons supported in homes for the blind and the changes during the year ending September 30, 1906 345
A — Number of inmates in homes for the blind October 1, 1905 345
B — Number received in homes for the blind during the year ending September 30, 1906 348
C — Number discharged from homes for the blind during the year ending September 30, 1906 352
D — Number remaining in homes for the blind October 1, 1906 355

HOMES FOR CHILDREN.

Table 45 — Showing the estimated value of the property of homes for children October 1, 1906, and their indebtedness October 1, 1905, and October 1, 1906. 359
Table 46 — Showing the receipts of homes for children for the year ending September 30, 1906 370
Table 47 — Showing the expenditures of homes for children for the year ending September 30, 1906 382

* Tables Nos. 33, 34 and 35, showing respectively the property valuation, receipts and expenditures of institutions and societies for general outdoor relief, are omitted in this volume, since all now reporting such relief are branch institutions or societies, and these financial details are already tabulated in connection with the parent institutions or societies.

PAGE.

Table 48 — Relative to inmates of homes for children for the year ending September 30, 1906 400
A — Number of inmates in homes for children October 1, 1905 400
B — Number received in homes for children during the year ending September 30, 1906 440
C — Number discharged from homes for children during the year ending September 30, 1906 485
D — Number remaining in homes for children October 1, 1906 544

HOMES FOR DISCHARGED PRISONERS.

Table 49 — Showing the estimated value of the property of homes for discharged prisoners October 1, 1906 584
Table 50 — Showing the receipts of homes for discharged prisoners for the year ending September 30, 1906 585
Table 51 — Showing the expenditures of homes for discharged prisoners for the year ending September 30, 1906 586
Table 52 — Showing the number of persons supported in homes for discharged prisoners and the changes during the year ending September 30, 1906 588
A — Number of inmates in homes for discharged prisoners October 1, 1905 588
B — Number received in homes for discharged prisoners during the year ending September 30, 1906 589
C — Number discharged from homes for discharged prisoners during the year ending September 30, 1906 591
D — Number remaining in homes for discharged prisoners October 1, 1906 593

HOMES FOR THE FEEBLE-MINDED.

Table 53 — Showing the estimated value of the property of homes for the feeble-minded October 1, 1906 594
Table 54 — Showing the receipts of homes for the feeble-minded for the year ending September 30, 1906 595
Table 55 — Showing the expenditures of homes for the feeble-minded for the year ending September 30, 1906 596
Table 56 — Showing the number of persons supported in homes for the feeble-minded and the changes during the year ending September 30, 1906 599
A — Number of inmates in homes for the feeble-minded October 1, 1905. 599
B — Number received in homes for the feeble-minded during the year ending September 30, 1906 601
C — Number discharged from homes for the feeble-minded during the year ending September 30, 1906 604
D — Number remaining in homes for the feeble-minded October 1, 1906. 610

HOMES, TEMPORARY, FOR MEN AND BOYS.

Table 57 — Showing the estimated value of the property of homes, temporary, for men and boys, and their indebtedness October 1, 1906 612
Table 58 — Showing the receipts of homes, temporary, for men and boys for the year ending September 30, 1906 613
Table 59 — Showing the expenditures of homes, temporary, for men and boys for the year ending September 30, 1906 615
Table 60 — Showing the number of persons supported in homes, temporary, for men and boys, and the changes during the year ending September 30, 1906 617
A — Number of inmates in homes, temporary, for men and boys October 1, 1905 617
B — Number received in homes, temporary, for men and boys during the year ending September 30, 1906 619
C — Number discharged from homes, temporary, for men and boys during the year ending September 30, 1906 622
D — Number remaining in homes, temporary, for men and boys October 1, 1906 624

HOMES, TEMPORARY, FOR WOMEN AND CHILDREN. PAGE.

Table 61 — Showing the estimated value of the property of homes temporary for women and children October 1, 1906, and their indebtedness October 1, 1905, and October 1, 1906 627
Table 62 — Showing the receipts of homes, temporary, for women and children for the year ending September 30, 1906 629
Table 63 — Showing the expenditures of homes, temporary, for women and children for the year ending September 30, 1906 630
Table 64 — Showing the number of persons supported in homes, temporary, for women and children and the changes during the year ending September 30, 1906 632
A — Number of inmates in homes, temporary, for women and children October 1, 1905 632
B — Number received in homes, temporary, for women and children during the year ending September 30, 1906 636
C — Number discharged from homes, temporary, for women and children during the year ending September 30, 1906 643
D — Number remaining in homes, temporary, for women and children October 1, 1906 649

HOMES, TEMPORARY, FOR WOMEN AND GIRLS.

Table 65 — Showing the estimated value of the property of homes, temporary, for women and girls October 1, 1906 654
Table 66 — Showing the receipts of homes, temporary, for women and girls for the year ending September 30, 1906 655
Table 67 — Showing the expenditures of homes, temporary, for women and girls for the year ending September 30, 1906 657
Table 68 — Showing the number of persons supported in homes, temporary, for women and girls and the changes during the year ending September 30, 1906. 659
A — Number of inmates in homes, temporary, for women and girls October 1, 1905 659
B — Number received in homes, temporary, for women and girls during the year ending September 30, 1906 663
C — Number discharged from homes, temporary, for women and girls during the year ending September 30, 1906 667
D — Number remaining in homes, temporary, for women and girls October 1, 1905 670

HOSPITALS.

Table 69 — Showing the estimated value of the property of hospitals October 1, 1906, and their indebtedness October 1, 1905, and October 1, 1906 674
Table 70 — Showing the receipts of hospitals for the year ending September 30, 1906 687
Table 71 — Showing the expenditures of hospitals for the year ending September 30, 1906 705
Table 72 — Showing the number of patients treated in hospitals and the results during the year ending September 30, 1906 727

HOSPITALS AND HOMES FOR CONSUMPTIVES.

Table 73 — Showing the estimated value of the property of hospitals and homes for consumptives October 1, 1906, and their indebtedness October 1, 1905, and October 1, 1906 745
Table 74 — Showing the receipts of hospitals and homes for consumptives for the year ending September 30, 1906 747
Table 75 — Showing the expenditures of hospitals and homes for consumptives for the year ending September 30, 1906 749
Table 76 — Showing the number of patients treated in hospitals and homes for consumptives and the results dur[illegible] year ending September 30, 1906 ... 751

HOSPITALS AND HOMES FOR EPILEPTICS. PAGE.

Table 77 — Showing the estimated value of the property of hospitals and homes for epileptics October 1, 1906, and their indebtedness October 1, 1905, and October 1, 1906 754
Table 78 — Showing the receipts of hospitals and homes for epileptics for the year ending September 30, 1906 756
Table 79 — Showing the expenditures of hospitals and homes for epileptics for the year ending September 30, 1906 757
Table 80 — Showing the number of patients treated in hospitals and homes for epileptics and the results during the year ending September 30, 1906 759

HOSPITALS AND HOMES FOR INCURABLES.

Table 81 — Showing the estimated value of the property of hospitals and homes for incurables October 1, 1906, and their indebtedness October 1, 1905, and October 1, 1906 762
Table 82 — Showing the receipts of hospitals and homes for incurables for the year ending September 30, 1906 764
Table 83 — Showing the expenditures of hospitals and homes for incurables for the year ending September 30, 1906 766
Table 84 — Showing the number of patients treated in hospitals and homes for incurables and the results during the year ending September 30, 1906 768

PLACING OUT CHILDREN, SOCIETIES FOR.

Table 85 — Showing the estimated value of the property of institutions and societies for placing out children in families October 1, 1906, and their indebtedness October 1, 1905, and October 1, 1906 771
Table 86 — Showing the receipts of societies for placing out children in families for the year ending September 30, 1906 773
Table 87 — Showing the expenditures of societies for placing out children in families for the year ending September 30, 1906 775
Table 88 — Showing the statistics of societies for placing out children in families for the year ending September 30, 1906 777
A — Number of children under care October 1, 1905 777
B — Number of children received during the year ending September 30, 1906 785
C — Total number of children under care during the year ending September 30, 1906 795
D — Number discharged from supervision during the year ending September 30, 1906 806
E — Number remaining under supervision September 30, 1906 818

REFORMATORIES FOR CHILDREN.

Table 89 — Showing the estimated value of the property of reformatories for children October 1, 1906, and their indebtedness October 1, 1905, and October 1, 1906 828
Table 90 — Showing the receipts of reformatories for children for the year ending September 30, 1906 829
Table 91 — Showing the expenditures of reformatories for children for the year ending September 30, 1906 831
Table 92 — Showing the number of persons supported in reformatories for children and the changes during the year ending September 30, 1906 834
A — Number of inmates in reformatories for children October 1, 1905 .. 834
B — Number received in reformatories for children during the year ending September 30, 1906 841
C — Number discharged from reformatories for children during the year ending September 30, 1906 846
D — Number remaining in reformatories for children October 1, 1906 .. 850

REFORMATORIES FOR WOMEN AND GIRLS. PAGE.

Table 93 — Showing the estimated value of the property of reformatories for women and girls October 1, 1906, and their indebtedness October 1, 1905, and October 1, 1906 855
Table 94 — Showing the receipts of reformatories for women and girls for the year ending September 30, 1906 857
Table 95 — Showing the expenditures of reformatories for women and girls for the year ending September 30, 1906 859
Table 96 — Showing the number of persons supported in reformatories for women and girls and the changes during the year ending September 30, 1906. 862
A — Number of inmates in reformatories for women and girls October 1, 1905 862
B — Number received in reformatories for women and girls during the year ending September 30, 1906 866
C — Number discharged from reformatories for women and girls during the year ending September 30, 1906 870
D — Number remaining in reformatories for women and girls October 1, 1906 874

RELIEF FOR SICK POOR, SOCIETIES FOR.

Table 97 — Showing the estimated value of the property of societies for relief for sick poor October 1, 1906, and their indebtedness October 1, 1905, and October 1, 1906 878
Table 98 — Showing the receipts of societies for relief for sick poor for the year ending September 30, 1906 879
Table 99 — Showing the expenditures of societies for relief for sick poor for the year ending September 30, 1906 880
Table 100 — Showing the statistics of societies for relief for sick poor for the year ending September 30, 1906 882

SCHOOLS FOR THE BLIND.

Table 101 — Showing the estimated value of the property of schools for the blind October 1, 1906, and their indebtedness October 1, 1905, and October 1, 1906 883
Table 102 — Showing the receipts of schools for the blind for the year ending September 30, 1906 884
Table 103 — Showing the expenditures of schools for the blind for the year ending September 30, 1906 886
Table 104 — Showing the number of pupils supported in schools for the blind and the changes during the year ending September 30, 1906 888
A — Number of pupils in schools for the blind October 1, 1905 888
B — Number received in schools for the blind during the year ending September 30, 1906 890
C — Number discharged from schools for the blind during the year ending September 30, 1906 894
D — Number of pupils remaining in schools for the blind October 1, 1906 897

SCHOOLS FOR THE DEAF.

Table 105 — Showing the estimated value of the property of schools for the deaf October 1, 1906 and their indebtedness October 1, 1905, and October 1, 1906 901
Table 106 — Showing the receipts of schools for the deaf for the year ending September 30, 1906 903
Table 107 — Showing the expenditures of schools for the deaf for the year ending September 30, 1906 905

PAGE.

Table 108 — Showing the number of pupils supported in schools for the deaf and the changes during the year ending September 30, 1906 908
A — Number of pupils in schools for the deaf October 1, 1905 908
B — Number received in schools for the deaf during the year ending September 30, 1906 912
C — Number discharged from schools for the deaf during the year ending September 30, 1906 916
D — Number of pupils remaining in schools for the deaf October 1, 1906. 919

AGGREGATE FINANCES AND STATISTICS.

Table 109 — Showing the estimated aggregate value of the property of the institutions and societies subject to the visitation and inspection of the Board October 1, 1906, and their indebtedness October 1, 1905, and October 1, 1906 923
Table 110 — Showing the aggregate receipts of the institutions and societies subject to the visitation and inspection of the Board for the year ending September 30, 1906 925
Table 111 — Showing the aggregate expenditures of the institutions and societies subject to the visitation and inspection of the Board for the year ending September 30, 1906 928
Table 112 — Consolidated statistics of the institutions and societies subject to the visitation and inspection of the Board:
A — Showing the number of inmates and the movement of the population in the several State institutions, almshouses and almshouse institutions, including city hospitals under public control, homes, reformatories and schools for the year ending September 30, 1906.. 932
B — Showing the statistics of the day institutions for the year ending September 30, 1906 936
C — Showing the number of patients treated in the several classes of hospitals and the results during the year ending September 30, 1906.. 939
D — Showing the number of different persons treated by the dispensaries, the total number of treatments and the number of prescriptions dispensed during the year ending September 30, 1906 942
E — Showing the statistics of temporary relief afforded by poor law officers and by societies for the year ending September 30, 1906.... 943
F — Showing the statistics of institutions and societies for placing out children in families for the year ending September 30, 1906 946
Index to statistical tables 951

TABLES APPENDED TO THE REPORT.

TABLE NO. -

List of the several State institutions, their location, date of establishment, date of opening, name and date of appointment of the superintendents, and the names of the officers of the boards of trustees or managers.

INSTITUTIONS.	Location.	Date of establishment.	Date of opening.	Superintendent.	Date of appointment.	Officers of the board of trustees or managers.
State Agricultural and Industrial School.*	Industry.....	1846	1849	Franklin H. Briggs.....	Mar. 15, 1894	President, Miss Lura E. Aldridge. Secretary and Treasurer, Andrew H. Bown.
Syracuse State Institution for Feeble-Minded Children.	Syracuse.....	1851	1851	James C. Carson, M. D...	Oct. 8, 1884	President, Walter W. Cheney. Secretary, Mrs. Charles E. Crouse. Treasurer, James C. Carson, M. D.
New York State School for the Blind.	Batavia.....	1865	1868	Olin H. Burritt.....	Nov. 19, 1901	President, F. Park Lewis, M. D. Secretary and Treasurer, George E. Perrin.
The Thomas Indian School†.....	Iroquois.....	1855	1875	Mrs. Emily P. Lincoln...	May, 1907	President, Henry R. Howland. Secretary, Newton A. Chaffee. Treasurer, Samuel G. Keyes.
State Custodial Asylum for Feeble-Minded Women.	Newark.....	1878	1878	Charles W. Winspear.....	July 1, 1893	President, Hon. Charles McLouth Secretary, Benjamin B. Chace. Treasurer, Robert Dey.
New York State Soldiers and Sailors' Home.	Bath.....	1878	1878	Col. Joseph E. Ewell, Commandant.	Dec. 8, 1902	President, Hon. George W. Dunn. Secretary, William H. Nichols. Treasurer, Benton McConnell.
New York State Training School for Girls.‡	Hudson.....	1881	1887	Hortense V. Bruce, M. D.	Mar. 15, 1900	President, Charles H. Strong. Secretary, Mrs. Marcia C. Powell. Treasurer, Henry L. K. Shaw, M. D.

* Name and location changed by chapter 527, Laws of 1902. † Incorporated in 1855 as a private institution and, in 1875, reorganized and established as a State institution under the name of "Thomas Asylum for Orphan and Destitute Indian Children;" name changed to The Thomas Indian School by chapter 67, Laws of 1905. ‡ By chapter 453, Laws of 1904, name changed from House of Refuge for Women

TABLE No. 1A—(*Concluded*).

INSTITUTIONS.	Location.	Date of establishment.	Date of opening.	Superintendent.	Date of appointment.	Officers of the board of trustees or managers.
Western House of Refuge for Women.	Albion.....	1890	1893	Miss Alice E. Curtin.....	Mar. 1, 1902	President, Mrs. W. W. Armstrong. Secretary, John W. Le Seur, M. D. Treasurer. Thomas A. Kirby.
New York State Reformatory for Women.	Bedford.....	1892	1901	Miss Katharine B. Davis.	Jan. 1, 1901	President [illegible] l. Secretary, [illegible]harine C. Marquand. Treasurer, Joseph Barrett.
Rome State Custodial Asylum.....	Rome.....	1893	1894	Dr. Charles Bernstein....	Aug. 1, 1904	President, Hon. James A. Douglass. Secretary, Homer T. Fowler. Treasurer, Harry G. Lake.
Craig Colony for Epileptics.....	Sonyea.....	1894	1896	Wm. P. Spratling, M. D..	April 1, 1895	President, George L. Williams. Secretary, Hulbert E. Brown. Treasurer, John F. Connor.
New York State Woman's Relief Corps Home.	Oxford.....	1894	1897	Major P. J. O'Connor....	April 12, 1906	President, Mrs. Georgianna Griffith. Secretary, Col. Allan C. Bakewell. Treasurer, Mrs. Mary E. Seely.
New York State Hospital for the Care of Crippled and Deformed Children.	West Haverstraw.	1900	1900	Newton M. Shaffer, M. D., Surgeon-in-Chief.	April 16, 1900	President, Rt. Rev. Henry C. Potter, D. D. Secretary and Treasurer, George Blagden, Jr.
New York State Hospital for the Treatment of Incipient Pulmonary Tuberculosis.	Raybrook....	1900	1904	Melvin P. Burnham, M. D.	July 10, 1905	President, Martin E. McClary. Secretary, Rev. J. B. Devins, D. D. Treasurer, William Minshull.

TABLE No. 1B.

List of private institutions under private management, mainly supported by the State, their location, date of incorporation, date of opening, name and date of appointment of the superintendents or principals, and the names of the officers of the boards of trustees or managers.

INSTITUTIONS.	Location.	Date of establishment.	Date of opening.	Superintendent.	Date of appointment.	Officers of the board of trustees or managers.
New York Institution for the Instruction of the Deaf and Dumb (The).	New York city	1807	1818	Enoch Henry Currier, M. A.	Jan. 1, 1893	President, Charles A. Stoddard. Secretary, Thatcher M. Adams. Treasurer, Julian W. Robbins.
New York House of Refuge (of the Society for the Reformation of Juvenile Delinquents in the City of New York).	Randall's Island.....	1824	1825	Joseph P. Byers.....	Dec. 6, 1904	President, J. Hampden Robb. Secretary, Evert Jansen Wendell. Treasurer, Robert P. Perkins.
New York Institution for the Blind (The).	New York city	1831	1832	Everett B. Tewksbury...	June 1, 1905	President, F. A. Schermerhorn. Secretary, Charles H. Marshall. Treasurer, Howland Davis.
Le Couteulx St. Mary's Institution for the Improved Instruction of Deaf Mutes.	Buffalo.....	1853	1861	Sister Mary Anne Burke..	June 1, 1862	President, Hon. George A. Lewis. Secretary, P. S. Gilmore. Treasurer, Sister Mary Anne Burke
Association for the Improved Instruction of Deaf-Mutes (The), Institution of.	New York city	1867	1867	Elbert A. Gruver, M. A...	Mar. 22, 1900	President, Charles M. Hough. Secretary, Paul M. Herzog. Treasurer, Samuel Sachs.
St. Joseph's Institute for the Improved Instruction of Deaf-Mutes	Fordham... Brooklyn... Westchester.	1869 1874 1869	1870 1874 1876	Miss Frances O'Connor... Miss Mary A. Kennedy... Miss Ellen E. Cloak.....	Sept. 11, 1903 Aug. 1, 1903 July 29, 1900	President, Miss Juanita I. O'Hara. Secretary, Miss Ellen H. Flaherty. Treasurer, Miss Annie M. Larkin.
Central New York Institution for Deaf-Mutes.	Rome.....	1875	1875	Edward P. Clark, A. M...	July, 1906	President, A. C. Kessinger. Secretary, J. L. Williams, Jr. Treasurer, John S. Wardwell.

TABLE No. 1B — (*Concluded*).

INSTITUTIONS	Location.	Date of establishment.	Date of opening.	Superintendent.	Date of appointment.	Officers of the board of trustees or managers.
tern New York Intsitution for af-Mutes.	Rochester....	1876	1876	Zenas F. Westervelt, LL. D.	Feb. 4, 1876	President, Dr. S. A. Lattimore. Secretary, Dr. Z. F. Westervelt. Treasurer, Harvey W. Brown.
hern New York Institution for af-Mutes (The).	Malone.....	1884	1884	Edward C. Rider.....	Aug. 12, 1896	President, Hon. John P. Badger. Secretary, Samuel A. Beman. Treasurer, Darius W. Lawrence.
Albany Home School for the Oral Instruction of the Deaf (The).	Albany.....	1889	1889	Miss Mary McGuire.....	Sept. 10, 1896	President, Edward A. Groesbeck, Secretary and Treasurer, Gregory Palmer.

TABLE No. 2.

Showing the capacity and cost of the several State institutions.

INSTITUTIONS.	Capacity.	Cost of buildings.
State Agricultural and Industrial School, Industry	900	$744,497 31
New York State Training School for Girls, Hudson	311	347,018 12
Western House of Refuge for Women, Albion	250	162,304 87
New York State Reformatory for Women, Bedford	229	395,810 54
New York House of Refuge (of the Society for the Reformation of Juvenile Delinquents in the City of New York), Randall's Island*	850	500,000 00
Syracuse State Institution for Feeble-Minded Children, Syracuse	546	357,365 05
State Custodial Asylum for Feeble-Minded Women, Newark	600	302,400 00
Rome State Custodial Asylum, Rome	750	623,727 31
Craig Colony for Epileptics, Sonyea	1,050	623,764 03
New York State Soldiers and Sailors' Home, Bath	2,000	459,080 00
New York State Woman's Relief Corps Home, Oxford	200	245,785 05
The Thomas Indian School, Iroquois	160	135,100 00
New York State School for the Blind, Batavia	175	379,000 00
New York State Hospital for the Care of Crippled and Deformed Children, West Haverstraw	45	32,000 00
New York State Hospital for the Treatment of Incipient Pulmonary Tuberculosis, Raybrook	160	206,964 46
Total	7,926	$5,514,816 74

* Under private management, but supported by State appropriations.

TABLE No. 3.

Showing the total and classified valuation of the State institutions at the close of the fiscal year September 30, 1906.

INSTITUTIONS.	Real Estate.			
	Land.		Buildings.	Total real estate.
	Number of acres.	Value.		
State Agricultural and Industrial School, Industry	1,448	$115,522 95	$744,497 31	$860,020 26
New York State Training School for Girls, Hudson	86½	28,995 23	347,018 12	376,013 35
Western House of Refuge for Women, Albion	97	11,850 00	162,304 87	174,154 87
New York State Reformatory for Women, Bedford	110	10,000 00	395,810 54	405,810 54
New York House of Refuge (of the Society for the Reformation of Juvenile Delinquents in the City of New York), Randall's Island*	37½	2,000 000 00	500,000 00	2,500 000 00
Syracuse State Institution for Feeble-Minded Children, Syracuse	274	66,213 05	357,365 05	423,578 10
State Custodial Asylum for Feeble-Minded Women, Newark	42	14,275 00	302,400 00	316,675 00
Rome State Custodial Asylum, Rome	527½	40,360 00	623,727 31	664,087 31
Craig Colony for Epileptics, Sonyea	1,895	115,000 00	623,764 03	738,764 03
New York State Soldiers and Sailors' Home, Bath	375¼	29,560 00	459,080 00	488,640 00
New York State Woman's Relief Corps Home, Oxford	103½	15,085 10	245,785 05	260,870 15
The Thomas Indian School, Iroquois	100	†	135,100 00	135,100 00
New York State School for the Blind, Batavia	66	20,000 00	379,000 00	399,000 00
New York State Hospital for the Care of Crippled and Deformed Children, West Haverstraw	48½	15,000 00	32,000 00	47,000 00
New York State Hospital for the Treatment of Incipient Pulmonary Tuberculosis, Raybrook	516	10,000 00	206,964 46	216,964 46
Total	5,727	$2,491,861 33	$5,514,816 74	$8,006,678 07

* Under private management, but supported by State appropriations. † Reservation land — no market value.

TABLE No. 3.—(*Concluded*).

INSTITUTIONS.	PERSONAL ESTATE.						Total valuation.
	Furniture.	Farm stock and implements.	Farm products.	General supplies.	Miscellaneous articles.	Total personal estate.	
State Agricultural and Industrial School, Industry	†$105,604 41	$21,201 42	$12,920 08	$21,504 16	$7,329 73	$168,559 80	$1,028,580 06
New York State Training School for Girls, Hudson	8,366 65	2,149 45	.....	10,987 99	3,289 65	24,793 74	400,807 09
Western House of Refuge for Women, Albion	8,822 63	732 49	813 07	.....	.....	10,368 19	184,523 06
New York State Reformatory for Women, Bedford	6,466 55	1,251 55	90 00	875 19	14,262 92	22,946 21	428,756 75
New York House of Refuge (of the Society for the Reformation of Juvenile Delinquents in the City of New York), Randall's Island*	47,433 39	834 05	1,038 03	522 62	.....	49,828 09	2,549,828 09
Syracuse State Institution for Feeble-Minded Children, Syracuse	21,912 95	7,576 35	6,759 06	176 54	.....	36,424 90	460,003 00
State Custodial Asylum for Feeble-Minded Women, Newark	29,324 64	1,901 08	505 22	1,882 88	3,162 24	36,776 06	353,451 06
Rome State Custodial Asylum, Rome	30,471 43	8,915 46	3,932 68	1,730 02	5,272 43	50,322 02	714,409 33
Craig Colony for Epileptics, Sonyea	‡54,526 40	32,061 83	13,150 86	5,306 21	9,930 37	114,975 67	853,739 70
New York State Soldiers and Sailors Home, Bath	55,000 00	4,000 00	4,000 00	4,000 00	.....	67,000 00	555,640 00
New York State Woman's Relief Corps Home, Oxford	9,692 55	3,435 62	3,001 22	.....	.....	16,129 39	276,999 54
The Thomas Indian School, Iroquois	7,064 10	2,866 40	1,974 65	102 64	15,211 15	27,218 94	162,318 94
New York State School for the Blind, Batavia	7,659 60	1,504 30	626 59	17,034 72	27,643 97	54,469 18	453,469 18
New York State Hospital for the Care of Crippled and Deformed Children, West Haverstraw	4,436 35	247 00	87 47	3,112 99	1,000 00	8,883 81	55,883 81
New York State Hospital for the Treatment of Incipient Pulmonary Tuberculosis, Raybrook	32,076 51	1,177 77	424 60	1,984 87	3,527 45	39,191 20	256,155 66
Total	$428,858 16	$89,854 77	$49,323 53	$69,220 83	$90,629 91	$727,887 20	$8,734,565 27

* Under private management, but supported by State appropriations. † Includes machinery, tools and fixtures. ‡ Includes household stores.

TABLE No. 4.

Showing the receipts of the State institutions for the year ending September 30, 1906.

INSTITUTIONS.	Cash on hand October 1, 1905.	FROM THE STATE.				
		From special appropriations.	From deficiency appropriations.	From unexpended appropriations of former years.	From general appropriations.	Total from the State.
e Agricultural and Industrial School, Industry	$1,318 47	$152,284 82	.....	.....	$158,700 00	$310,984 82
York State Training School for Girls, Hudson	1,323 18	10,627 01	.....	.....	64,700 00	75,327 01
ern House of Refuge for Women, Albion	912 12	38,280 34	.....	.....	38,560 00	76,840 34
York State Reformatory for Women, Bedford	572 23	16,636 92	.....	$9,820 00	42,280 00	68,736 92
York House of Refuge (of the Society for the Reformation Juvenile Delinquents in the City of New York), Randall's Island*	2,011 13	10,200 34	.....	7,500 00	130,000 00	147,700 34
Syracuse State Institution for Feeble-Minded Children, Syracuse	758 36	2,392 26	.....	.....	93,499 96	95,892 22
State Custodial Asylum for Feeble-Minded Women, Newark	749 57	23,885 85	$3,000 00	.....	70,344 00	97,229 85
Rome State Custodial Asylum, Rome	1,117 69	71,077 82	.....	20,500 00	83,000 00	174,577 82
Craig Colony for Epileptics, Sonyea	1,936 15	53,565 98	.....	.....	167,900 00	221,465 98
New York State Soldiers and Sailors' Home, Bath	27,863 81	20,526 85	.....	.....	240,000 00	260,526 85
New York State Woman's Relief Corps Home, Oxford	489 04	4,626 64	.....	.....	30,700 00	35,326 64
The Thomas Indian School, Iroquois	98 08	9,250 56	1,702 00	.....	26,700 00	37,652 56
New York State School for the Blind, Batavia	113 47	12,497 30	.....	.....	40,000 00	52,497 30
New York State Hospital for the Care of Crippled and Deformed Children, West Haverstraw	204 83	6,882 51	.....	.....	14,900 00	21,782 51
New York State Hospital for the Treatment of Incipient Pulmonary Tuberculosis, Raybrook	785 67	10,650 00	6,693 00	9,882 57	50,000 00	77,225 57
Total	$40,253 80	$443,385 20	$11,395 00	$47,702 57	$1,251,283 96	$1,753,766 73

*Under private management, but supported by State appropriations.

TABLE No. 4 — (*Concluded.*)

INSTITUTIONS.	From sales of farm and garden produce.	From labor of inmates.	From counties, towns and cities.	From individuals for the support of inmates.	From all other sources.	Total receipts, including cash on hand.
State Agricultural and Industrial School, Industry	$101 79	.....	.....	.....	$541 88	$312,946 96
New York State Training School for Girls, Hudson	.....	.....	.....	.....	66 72	76,716 91
Western House of Refuge for Women, Albion	†33 17	.....	.....	.....	‡1,736 43	79,522 06
New York State Reformatory for Women, Bedford	.....	$12 63	.....	.....	20 48	69,342 26
New York House of Refuge (of the Society for the Reformation of Juvenile Delinquents in the City of New York), Randall's Is'd*	.....	.....	§$14,182 50	.....	1,158 62	165,052 59
Syracuse State Institution for Feeble-Minded Children, Syracuse	653 76	30 78	9,661 00	$1,909 99	157 32	109,063 43
State Custodial Asylum for Feeble-Minded Women, Newark	.....	.....	.....	.....	82 98	98,062 40
Rome State Custodial Asylum, Rome	.....	.....	.....	.....	.....	175,695 51
Craig Colony for Epileptics, Sonyea	¶7,018 02	.....	10,472 94	4,407 64	.....	245,300 73
New York State Soldiers and Sailors' Home, Bath	.....	.....	.....	.....	1,700 12	290,090 78
New York State Woman's Relief Corps Home, Oxford	56 15	.....	.....	.....	323 26	36,195 09
The Thomas Indian School, Iroquois	.....	.....	.....	.....	8 28	37,758 92
New York State School for the Blind, Batavia	†453 89	.....	983 73	.....	.....	54,048 39
New York State Hospital for the Care of Crippled and Deformed Children, West Haverstraw	86 83	.....	.....	.....	20 59	22,094 76
New York State Hospital for the Treatment of Incipient Pulmonary Tuberculosis, Raybrook	.....	.....	**	2,809 00	62 90	80,883 14
Total	$8,403 61	$43 41	$35,300 17	$9,126 63	$5,879 58	$1,852,773 93

*Under private management, but supported by State appropriations. †From miscellaneous sales. ‡Represents home products. §From Board of Education, New York City. ¶Includes miscellaneous sales. **October 1, 1907, $12,807.31 due from counties, towns and cities.

TABLE No. 5.

Showing the expenditures of the State institutions for the year ending September 30, 1906, the average number of inmates and the average per capita weekly cost of support.

INSTITUTIONS.	Salaries of officers, wages and labor.	Provisions.	Household stores.	Clothing.	Fuel and light.	Hospital and medical supplies.	Transportation and traveling expenses.
›te Agricultural and Industrial School, Industry	$77,388 93	$20,050 10	$6,269 88	$11,210 09	$19,860 40	$1,053 13	$2,446 06
v York State Training School for Girls, Hudson	28,454 27	13,420 05	2,694 04	4,005 04	8,755 99	465 89	2,564 55
stern House of Refuge for Women, Albion	17,195 27	7,545 03	1,217 05	2,319 70	5,393 59	472 82	1,221 14
/ York State Reformatory for Women, Bedford	24,367 46	11,178 66	1,406 81	3,225 76	7,570 59	273 67	763 47
/ York House of Refuge (of the Society for the eformation of Juvenile Delinquents in the City of ew York), Randall's Island*	69,969 90	34,409 56	3,295 65	15,017 28	17,958 36	409 29	329 73
racuse State Institution for Feeble-Minded Children, Syracuse	38,188 14	20,795 04	4,370 77	7,515 72	12,514 69	1,000 44	39 51
State Custodial Asylum for Feeble-Minded Women, Newark	28,876 77	20,284 49	3,838 56	3,663 65	9,296 12	661 98	.....
Rome State Custodial Asylum, Rome	42,552 48	23,851 24	3,662 12	5,554 21	13,447 74	547 42	.....
Craig Colony for Epileptics, Sonyea	68,656 61	42,342 18	8,144 57	11,169 48	22,593 58	2,938 47	55 36
New York State Soldiers and Sailors' Home, Bath	75,088 30	88,512 92	5,458 94	24,324 02	20,477 16	4,737 13	378 85
New York State Woman's Relief Corps Home, Oxford	12,008 97	7,995 03	1,213 71	1,317 18	4,193 12	846 39	.....
The Thomas Indian School, Iroquois	14,527 68	3,707 43	674 03	1,242 84	4,264 56	110 27	5 57
New York State School for the Blind, Batavia	24,130 59	6,762 69	751 25	840 99	3,832 21	132 87	185 07
New York State Hospital for the Care of Crippled and Deformed Children, West Haverstraw	6,213 40	3,088 97	617 86	114 54	1,033 43	1,333 74	.....
New York State Hospital for the Treatment of Incipient Pulmonary Tuberculosis, Raybrook	16,749 76	20,832 51	3,295 11	731 87	5,016 66	1,815 50	103 16
Total	$544,368 53	$324,775 90	$46,910 35	$92,252 37	$156,208 20	$16,799 01	$8,092 47

*Under private management, but supported by State appropriations.

TABLE NO. 5 — (*Continued*).

INSTITUTIONS.	Shop, farm and garden supplies.	Ordinary repairs.	Expenses of trustees or managers.	Remittance to State Treasurer.	All other ordinary expenses.	Total ordinary expenses.
State Agricultural and Industrial School, Industry	$9,167 09	$1,705 99	$1,083 78	$675 04	$8,709 02	$159,619 51
New York State Training School for Girls, Hudson	1,370 88	3 15	569 21	66 72	3,358 62	65,728 41
Western House of Refuge for Women, Albion	1,222 77	4 00	604 97	33 17	†4,032 38	41,261 89
New York State Reformatory for Women, Bedford	1,291 54	196 72	178 58	33 11	1,760 77	52,247 14
New York House of Refuge (of the Society for the Reformation of Juvenile Delinquents in the City of New York), Randall's Island*	6,594 67	896 64	597 23	1,158 62	3,502 56	154,139 49
Syracuse State Institution for Feeble-Minded Children, Syracuse	5,354 76	869 10	123 68	12,412 85	3,149 10	106,333 80
State Custodial Asylum for Feeble-Minded Women, Newark	4,011 03	425 45	‡363 18	82 98	2,220 60	73,724 81
Rome State Custodial Asylum, Rome	7,913 58	1,462 64	405 72	.....	2,652 35	102,049 50
Craig Colony for Epileptics, Sonyea	7,086 19	1,289 43	1,128 65	21,898 60	4,420 80	191,723 92
New York State Soldiers and Sailors' Home, Bath	6,380 35	970 70	352 12	1,700 12	6,263 28	234,643 89
New York State Woman's Relief Corps Home, Oxford	1,264 62	.....	853 59	379 41	818 30	30,890 32
The Thomas Indian School, Iroquois	1,838 46	276 45	411 57	8 28	1,635 32	28,702 46
New York State School for the Blind, Batavia	975 42	158 50	465 48	1,437 62	1,747 67	41,420 36
New York State Hospital for the Care or Crippled and Deformed Children, West Haverstraw	59 38	215 77	888 88	107 42	1,340 72	15,014 11
New York State Hospital for the Treatment of Incipient Pulmonary Tuberculosis, Raybrook	1,363 77	749 75	774 27	2,871 90	2,146 94	56,451 20
Total	$55,894 51	$9,224 29	$8,800 91	$42,865 84	$47,758 43	$1,353,950 81

*Under private management, but supported by State appropriations. †Of this amount, $1,736.43 represents home products. ‡Includes expenses of superintendent and matrons.

TABLE No. 5.

Showing the expenditures of the State institutions for the year ending September 30, 1906, the average number of inmates and the average per capita weekly cost of support.

INSTITUTIONS.	Salaries of officers, wages and labor.	Provisions.	Household stores.	Clothing.	Fuel and light.	Hospital and medical supplies.	Transportation and traveling expenses.
State Agricultural and Industrial School, Industry	$77,388 93	$20,050 10	$6,269 88	$11,210 09	$19,860 40	$1,053 13	$2,446 06
New York State Training School for Girls, Hudson	28,454 27	13,420 05	2,694 04	4,005 04	8,755 99	465 89	2,564 55
Western House of Refuge for Women, Albion	17,195 27	7,545 03	1,217 05	2,319 70	5,393 59	472 82	1,221 14
New York State Reformatory for Women, Bedford	24,367 46	11,178 66	1,406 81	3,225 76	7,570 59	273 67	763 47
New York House of Refuge (of the Society for the Reformation of Juvenile Delinquents in the City of New York), Randall's Island*	69,969 90	34,409 56	3,295 65	15,017 28	17,958 36	409 29	329 73
Syracuse State Institution for Feeble-Minded Children, Syracuse	38,188 14	20,795 04	4,370 77	7,515 72	12,514 69	1,000 44	39 51
State Custodial Asylum for Feeble-Minded Women, Newark	28,876 77	20,284 49	3,838 56	3,663 65	9,296 12	661 98	.....
Rome State Custodial Asylum, Rome	42,552 48	23,851 24	3,662 12	5,554 21	13,447 74	547 42	.....
Craig Colony for Epileptics, Sonyea	68,656 61	42,342 18	8,144 57	11,169 48	22,593 58	2,938 47	55 36
New York State Soldiers and Sailors' Home, Bath	75,088 30	88,512 92	5,458 94	24,324 02	20,477 16	4,737 13	378 85
New York State Woman's Relief Corps Home, Oxford	12,008 97	7,995 03	1,213 71	1,317 18	4,193 12	846 39	.....
The Thomas Indian School, Iroquois	14,527 68	3,707 43	674 03	1,242 84	4,264 56	110 27	5 57
New York State School for the Blind, Batavia	24,130 59	6,762 69	751 25	840 99	3,832 21	132 87	185 07
New York State Hospital for the Care of Crippled and Deformed Children, West Haverstraw	6,213 40	3,088 97	617 86	114 54	1,033 43	1,333 74	.....
New York State Hospital for the Treatment of Incipient Pulmonary Tuberculosis, Raybrook	16,749 76	20,832 51	3,295 11	731 87	5,016 66	1,815 50	103 16
Total	$544,368 53	$324,775 90	$46,910 35	$92,252 37	$156,208 20	$16,799 01	$8,092 47

*Under private management, but supported by State appropriations.

TABLE NO. 5 — (*Continued*).

INSTITUTIONS.	Shop, farm and garden supplies.	Ordinary repairs.	Expenses of trustees or managers.	Remittance to State Treasurer.	All other ordinary expenses.	Total ordinary expenses.
State Agricultural and Industrial School, Industry	$9,167 09	$1,705 99	$1,083 78	$675 04	$8,709 02	$159,619 51
New York State Training School for Girls, Hudson	1,370 88	3 15	569 21	66 72	3,358 62	65,728 41
Western House of Refuge for Women, Albion	1,222 77	4 00	604 97	33 17	†4,032 38	41,261 89
New York State Reformatory for Women, Bedford	1,291 54	196 72	178 58	33 11	1,760 77	52,247 14
New York House of Refuge (of the Society for the Reformation of Juvenile Delinquents in the City of New York), Randall's Island*	6,594 67	896 64	597 23	1,158 62	3,502 56	154,139 49
Syracuse State Institution for Feeble-Minded Children, Syracuse	5,354 76	869 10	123 68	12,412 85	3,149 10	106,333 80
State Custodial Asylum for Feeble-Minded Women, Newark	4,011 03	425 45	‡363 18	82 98	2,220 60	73,724 81
Rome State Custodial Asylum, Rome	7,913 58	1,462 64	405 72	.....	2,652 35	102,049 50
Craig Colony for Epileptics, Sonyea	7,086 19	1,289 43	1,128 65	21,898 60	4,420 80	191,723 92
New York State Soldiers and Sailors' Home, Bath	6,380 35	970 70	352 12	1,700 12	6,263 28	234,643 89
New York State Woman's Relief Corps Home, Oxford	1,264 62	.....	853 59	379 41	818 30	30,890 32
The Thomas Indian School, Iroquois	1,838 46	276 45	411 57	8 28	1,635 32	28,702 46
New York State School for the Blind, Batavia	975 42	158 50	465 48	1,437 62	1,747 67	41,420 36
New York State Hospital for the Care or Crippled and Deformed Children, West Haverstraw	59 38	215 77	888 88	107 42	1,340 72	15,014 11
New York State Hospital for the Treatment of Incipient Pulmonary Tuberculosis, Raybrook	1,363 77	749 75	774 27	2,871 90	2,146 94	56,451 20
Total	$55,894 51	$9,224 29	$8,800 91	$42,865 84	$47,758 43	$1,353,950 81

*Under private management, but supported by State appropriations. †Of this amount, $1,736.43 represents home products. ‡Includes expenses of superintendent and matrons.

TABLE No. 5 — (*Continued*).

INSTITUTIONS.	Buildings and improvements.	Extraordinary repairs.	All other extraordinary expenditures.	Total extraordinary expenditures.	Aggregate expenditures.	Cash on hand Oct. 1, 1906.
State Agricultural and Industrial School, Industry	$137,243 91	$887 18	$14,151 73	$152,284 82	$311,904 33	$1,042 63
New York State Training School for Girls, Hudson	7,385 68	2,492 36	748 97	10,627 01	76,355 42	361 49
Western House of Refuge for Women, Albion	37,223 16	418 12	639 06	38,280 34	79,542 23	.....
New York State Reformatory for Women, Bedford	15,829 65	807 27	.....	16,636 92	68,884 06	458 20
New York House of Refuge (of the Society for the Reformation of Juvenile Delinquents in the City of New York), Randall's Island*	.....	10,436 53	.....	10,436 53	164,576 02	476 57
Syracuse State Institution for Feeble-Minded Chilffren, Syracuse	2,392 26	.....	.....	2,392 26	108,726 06	337 37
State Custodial Asylum for Feeble-Minded Women, Newark	17,758 94	3,071 22	3,055 69	23,885 85	97,610 66	451 74
Rome State Custodial Asylum, Rome	60,861 77	216 05	10,000 00	71,077 82	173,127 32	2,568 19
Craig Colony for Epileptics, Sonyea	35,050 12	9,567 03	8,948 83	53,565 98	245,289 90	10 83
New York State Soldiers and Sailors' Home, Bath	16,933 04	.....	.....	16,933 04	251,576 93	¶38,513 85
New York State Woman's Relief Corps Home, Oxford	2,784 62	529 97	1,312 05	4,626 64	35,516 96	**678 13
The Iroquois Indian School, Iroquois	9,250 56	.....	.....	9,250 56	37,953 02	.....
New York State School for the Blind, Batavia	12,497 30	.....	.....	12,497 30	53,917 66	130 73
New York State Hospital for the Care of Crippled and Deformed Children, West Haverstraw	4,679 29	1 75	2,201 47	6,882 51	21,896 62	198 14
New York State Hospital for the Treatment of Incipient Pulmonary Tuberculosis, Raybrook	5,545 36	2,500 00	.....	8,045 36	64,496 56	§16,386 58
Total	$365,437 66	$30,927 48	$41,057 80	$437,422 94	$1,791,373 75	$61,614 45

*Under private management, but supported by State appropriations. ¶ Of this amount, $17,965.52 reverted to State. **Of this amount, $123.49 reverted to State. §Of this amount, $3,493 represents unexpended maintenance appropriation and $12,487.21 unexpended special appropriations.

TABLE No. 5 — *(Concluded).*

INSTITUTIONS.	RECAPITULATION.			Average number of inmates.	Average weekly cost of support including the value of home and farm products consumed.	Average weekly cost of support excluding the value of home and farm products consumed.
	Ordinary expenditures.	Extraordinary expenditures.	Total expenditures.			
State Agricultural and Industrial School, Industry	$159,619 51	$152,284 82	$311,904 33	543	$7 05	$5 61
New York State Training School for Girls, Hudson	65,728 41	10,627 01	76,355 42	288	4 60	4 38
Western House of Refuge for Women, Albion	41,261 89	38,280 34	79,542 23	210	3 78	3 62
New York State Reformatory for Women, Bedford	52,247 14	16,636 92	68,884 06	228	4 48	4 40
New York House of Refuge (of the Society for the Reformation of Juvenile Delinquents in the City of New York), Randall's Island*	154,139 49	10,436 53	164,576 02	614	5 41	4 78
Syracuse State Institution for Feeble-Minded Children, Syracuse	106,333 80	2,392 26	108,726 06	510	4 13	3 53
State Custodial Asylum for Feeble-Minded Women, Newark	73,724 81	23,885 85	97,610 66	599	2 54	2 36
Rome State Custodial Asylum, Rome	102,049 50	71,077 82	173,127 32	732	3 07	2 68
Craig Colony for Epileptics, Sonyea	191,723 92	53,565 98	254,289 90	1,046	3 52	3 12
New York State Soldiers and Sailors' Home, Bath	234,643 89	16,933 04	251,576 93	1,865	2 51	2 40
New York State Woman's Relief Corps Home, Oxford	30,890 32	4,626 64	35,516 96	178	3 62	3 29
The Thomas Indian School, Iroquois	28,702 46	9,250 56	37,953 02	150	4 27	3 69
New York State School for the Blind, Batavia	41,420 36	12,497 30	53,917 66	†91	‡8 55	8 42
New York State Hospital for the Care of Crippled and Deformed Children, West Haverstraw	15,014 11	6,882 51	21,896 62	46	6 33	6 28
New York State Hospital for the Treatment of Incipient Tuberculosis, Raybrook	56,451 20	8,045 36	64,496 56	112	9 19	9 15
Total	$1,353,950 81	$437,422 94	$1,791,373 75	.....	.....	.....

*Under private management, but supported by State appropriations. †Average number of inmates for calendar year; for school year, 148. ‡Using average number for school year (148) this per capita cost of maintenance would be $5.27.

TABLE No. 6.

Outstanding indebtedness of the State institutions at the close of the fiscal year September 30, 1906.

INSTITUTIONS.	Due for salaries of officers.	Due for wages and labor.	Other indebtedness.	Total liabilities.
State Agricultural and Industrial School, Industry	.....	.....	$20 17	$20 17
New York-State Training School for Girls, Hudson	.....	.....	.....	.....
Western House of Refuge for Women, Albion	.....	.....	.....	.....
New York State Reformatory for Women, Bedford	.....	.....	.....	.....
New York House of Refuge (of the Society for the Reformation of Juvenile Delinquents in the City of New York), Randall's Island*	.....	.....	.....	.....
Syracuse State Intsitution for Feeble-Minded Children, Syracuse	.....	.....	.....	.....
State Custodial Asylum for Feeble-Minded Women, Newark	.....	.....	.....	.....
Rome State Custodial Asylum, Rome	.....	.....	.....	.....
Craig Colony for Epileptics, Sonyea	.....	.....	.....	.....
New York State Soldiers and Sailors' Home, Bath	.....	.....	.....	.....
New York State Woman's Relief Corps Home, Oxford	.....	.....	.....	.....
The Thomas Indian School, Iroquois	.....	.....	194 10	194 10
New York State School for the Blind, Batavia†	.....	.....	.....	.....
New York State Hospital for the Care of Crippled and Deformed Children, West Haverstraw	.....	.....	.....	.....
New York State Hospital for the Treatment of Incipient Pulmonary Tuberculosis, Raybrook	.....	.....	.....	.....
Total	.....	.....	$214 27	$214 27

* Under private management, but supported by State appropriations.

TABLE No. 7.

Assets of the State institutions at the close of the fiscal year September 30, 1906.

INSTITUTIONS.	Balance in cash.	Due from counties, cities and towns.	Due from individuals.	Total assets.
State Agricultural and Industrial School, Industry	$1,042 63	.....	.....	$1,042 63
New York State Training School for Girls, Hudson	361 49	.....	.....	361 49
Western House of Refuge for Women, Albion	.....	.....	.....	.....
New York State Reformatory for Women, Bedford	458 20	.....	.....	458 20
New York House of Refuge (of the Society for the Reformation of Juvenile Delinquents in the City of New York), Randall's Island*	476 57	.....	.....	476 57
Syracuse State Institution for Feeble-Minded Children, Syracuse	337 37	$460 00	$319 18	1,116 55
State Custodial Asylum for Feeble-Minded Women, Newark	451 74	.....	.....	451 74
Rome State Custodial Asylum, Rome	2,568 19	.....	.....	2,568 19
Craig Colony for Epileptics, Sonyea	10 83	836 73	.....	847 56
New York State Soldiers and Sailors' Home, Bath	†38,513 85	.....	.....	38,513 85
New York State Woman's Relief Corps Home, Oxford	†678 13	.....	.....	678 13
The Thomas Indian School, Iroquois	.....	.....	.....	.....
New York State School for the Blind, Batavia†	130 73	.....	.....	130 73
New York State Hospital for the Care of Crippled and Deformed Children, West Haverstraw	198 14	.....	.....	198 14
New York State Hospitnl for the Treatment of Incipient Pulmonary Tuberculosis, Raybrook	†16,386 58	12,807 31	.....	29,193 89
Total	$61,614 45	$14,104 04	$319 18	$76,037 67

* Under private management, but supported by State appropriations. † See footnote, table No. 5.

TABLE No. 8.

Showing the movement of population in the State institutions for the year ending September 30, 1906.

A. NUMBER OF INMATES IN STATE INSTITUTIONS OCTOBER 1, 1905.

INSTITUTIONS.	RECEIVED BY JUDICIAL COMMITMENT FOR DESTITUTION.		RECEIVED BY JUDICIAL COMMITMENT FOR DELINQUENCY.					
	Girls 5 to 16.	Total.	Women over 21.	Boys 16 to 21.	Girls 16 to 21.	Boys 5 to 16.	Girls 5 to 16.	Total.
State Agricultural and Industrial School, Industry	.....	.....	.....	.....	.....	403	.....	403
New York State Training School for Girls, Hudson	13	13	3	.....	56	.....	156	215
Western House of Refuge for Women, Albion	.....	.....	42	.....	143	.....	13	198
New York State Reformatory for Women, Bedford	.....	.....	94	.....	123	.....	6	223
New York House of Refuge (of the Society for the Reformation of Juvenile Delinquents in the City of New York), Randall's Island*	.....	.....	.....	†568	.....	.....	.....	†568
Syracuse State Institution for Feeble-Minded Children, Syracuse	.....	.....	.....	.....	.....	.....	.....	.....
State Custodial Asylum for Feeble-Minded Women, Newark	.....	.....	.....	.....	.....	.....	.....	.....
Rome State Custodial Asylum, Rome	.....	.....	.....	.....	.....	.....	.....	.....
Craig Colony for Epileptics, Sonyea	.....	.....	.....	.....	.....	.....	.....	.....
New York State Soldiers and Sailors' Home, Bath	.....	.....	.....	.....	.....	.....	.....	.....
New York State Woman's Relief Corps Home, Oxford	.....	.....	.....	.....	.....	.....	.....	.....
The Thomas Indian School, Iroquois	.....	.....	.....	.....	.....	.....	.....	.....
New York State School for the Blind‡	.....	.....	.....	.....	.....	.....	.....	.....
New York State Hospital for the Care of Crippled and Deformed Children, West Haverstraw	.....	.....	.....	.....	.....	.....	.....	.....
New York State Hospital for the Treatment of Incipient Pulmonary Tuberculosis, Raybrook	.....	.....	.....	.....	.....	.....	.....	.....
Total	13	13	139	568	322	403	175	1,607

*Under private management, but supported by State appropriations. †Ages from 12 to 21. ‡Closed for repairs on this date, November 8, 1905.

TABLE NO. 8—A. NUMBER OF INMATES IN STATE INSTITUTIONS OCTOBER 1, 1905—(Continued).

INSTITUTIONS.	RECEIVED BY COMMITMENT OF SUPERINTENDENTS OF THE POOR OR OTHER POOR LAW OFFICERS.								
	Men over 21.	Women over 21.	Boys 16 to 21.	Girls 16 to 21.	Boys 5 to 16.	Girls 5 to 16.	Boys 2 to 5.	Girls 2 to 5.	Total.
State Agricultural and Industrial School, Industry	.....	.....	.....	.....	.....	.....	.....	.....	.....
New York State Training School for Girls, Hudson	.....	.....	.....	.....	.....	.....	.....	.....	.....
Western House of Refuge for Women, Albion	.....	.....	.....	.....	.....	.....	.....	.....	.....
New York State Reformatory for Women, Bedford	.....	.....	.....	.....	.....	.....	.....	.....	.....
New York House of Refuge (of the Society for the Reformation of Juvenile Delinquents in the City of New York), Randall's Island*	.....	.....	.....	.....	.....	.....	.....	.....	.....
Syracuse State Institution for Feeble-Minded Children, Syracuse	63	84	42	40	168	131	.....	.....	528
State Custodial Asylum for Feeble-Minded Women, Newark	.....	423	.....	141	.....	33	.....	.....	597
Rome State Custodial Asylum, Rome	232	165	123	39	120	54	.....	.....	733
Craig Colony for Epileptics, Sonyea	264	250	134	89	175	133	2	3	1,050
New York State Soldiers and Sailors' Home, Bath	.....	.....	.....	.....	.....	.....	.....	.....	.....
New York State Woman's Relief Corps Home, Oxford	.....	.....	.....	.....	.....	.....	.....	.....	.....
The Thomas Indian School, Iroquois	.....	.....	.....	.....	.....	.....	.....	.....	.....
New York State School for the Blind‡	.....	.....	.....	.....	.....	.....	.....	.....	.....
New York State Hospital for the Care of Crippled and Deformed Children, West Haverstraw	.....	.....	.....	.....	7	1	.....	.....	8
New York State Hospital for the Treatment of Incipient Pulmonary Tuberculosis, Raybrook	40	33	7	10	2	1	.....	.....	93
Total	599	955	306	319	472	353	2	3	3,009

* Under private management, but supported by State appropriations. † Ages from 12 to 21. ‡ Closed for repairs on this date; school opened November 8, 1905.

TABLE No. 8—A. NUMBER OF INMATES IN STATE INSTITUTIONS OCTOBER 1, 1905 — (*Continued*).

INSTITUTIONS.	Received from Parents or Guardians.					Received on Their Own Application.		
	Boys 16 to 21.	Girls 16 to 21.	Boys 5 to 16.	Girls 5 to 16.	Total.	Men over 21.	Women over 21.	Total.
State Agricultural and Industrial School, Industry	.....	.....	.....	.....	.....	.....	.....	.....
New York State Training School for Girls, Hudson	.....	.....	.....	.....	.....	.....	.....	.....
Western House of Refuge for Women, Albion	.....	.....	.....	.....	.....	.....	.....	.....
New York State Reformatory for Women, Bedford	.....	.....	.....	.....	.....	.....	.....	.....
New York House of Refuge (of the Society for the Reformation of Juvenile Delinquents in the City of New York), Randall's Island*	.....	.....	.....	.....	.....	.....	.....	.....
Syracuse State Institution for Feeble-Minded Children, Syracuse	.....	.....	.....	.....	.....	.....	.....	.....
State Custodial Asylum for Feeble-Minded Women, Newark	.....	.....	.....	.....	.....	.....	.....	.....
Rome State Custodial Asylum, Rome	.....	.....	.....	.....	.....	.....	.....	.....
Craig Colony for Epileptics, Sonyea	.....	.....	.....	.....	.....	.....	.....	.....
New York State Soldiers and Sailors' Home, Bath	.....	.....	.....	.....	.....	2,158	.....	2,158
New York State Woman's Relief Corps Home, Oxford	.....	.....	.....	.....	.....	41	125	166
The Thomas Indian School, Iroquois	3	4	58	84	149	.....	.....	.....
New York State School for the Blind‡	.....	.....	.....	.....	.....	.....	.....	.....
New York State Hospital for the Care of Crippled and Deformed Children, West Haverstraw	.....	1	17	19	37	.....	.....	.....
New York State Hospital for the Treatment of Incipient Pulmonary Tuberculosis, Raybrook	.....	.....	.....	.....	3	4	7	.....
Total	3	5	75	103	186	2,202	129	2,331

* Under private management, but supported by State appropriations. ‡ Closed for repairs on this date; school opened November 8, 1905.

TABLE NO. 8—A. NUMBER OF INMATES IN STATE INSTITUTIONS OCTOBER 1, 1905—(*Continued*).

INSTITUTIONS.	OTHERWISE RECEIVED.				
	Boys 16 to 21.	Boys 5 to 16.	Boys under 2.	Girls under 2.	Total.
State Agricultural and Industrial School, Industry	55	88	.....	.....	143
New York State Training School for Girls, Hudson	.....	.....	2	5	7
Western House of Refuge for Women, Albion	.....	.....	4	3	7
New York State Reformatory for Women, Bedford	.....	.....	4	.....	4
New York House of Refuge (of the Society for the Reformation of Juvenile Delinquents in the City of New York), Randall's Island*	†26	.....	.....	.....	†26
Syracuse State Institution for Feeble-Minded Children, Syracuse	.....	.....	.....	.....	.....
State Custodial Asylum for Feeble-Minded Women, Newark	.....	.....	.....	.....	.....
Rome State Custodial Asylum, Rome	.....	.....	.....	.....	.....
Craig Colony for Epileptics, Sonyea	.....	.....	.....	.....	.....
New York State Soldiers and Sailors' Home, Bath	.....	.....	.....	.....	.....
New York State Woman's Relief Corps Home, Oxford	.....	.....	.....	.....	.....
The Thomas Indian School, Iroquois	.....	.....	.....	.....	.....
New York State School for the Blind‡	.....	.....	.....	.....	.....
New York State Hospital for the Care of Crippled and Deformed Children, West Haverstraw	.....	.....	.....	.....	.....
New York State Hospital for the Treatment of Incipient Pulmonary Tuberculosis, Raybrook	.....	.....	.....	.....	.....
Total	81	88	10	8	187

* Under private management, but supported by State appropriations. † Ages from 12 to 21. ‡ Closed for repairs on this date; school opened November 8, 1905.

TABLE No. 8—A. NUMBER OF INMATES IN STATE INSTITUTIONS OCTOBER 1, 1905 — (*Continued*).

INSTITUTIONS.	TOTALS.										
	Men over 21.	Women over 21.	Boys 16 to 21.	Girls 16 to 21.	Boys 5 to 16.	Girls 5 to 16.	Boys 2 to 5.	Girls 2 to 5.	Boys under 2.	Girls under 2.	Grand total.
State Agricultural and Industrial School, Industry	.....	.....	55	.....	491	.....	.....	.....	.....	.....	546
New York State Training School for Girls, Hudson	.....	3	.....	56	.....	169	.....	.....	2	5	235
Western House of Refuge for Women, Albion	.....	42	.....	143	.....	13	.....	.....	4	3	205
New York State Reformatory for Women, Bedford	.....	94	.....	123	.....	6	.....	.....	4	.....	227
New York House of Refuge (of the Society for the Reformation of Juvenile Delinquents in the City of New York), Randall's Island*	.....	.....	†594	.....	.....	.....	.....	.....	.....	.....	†594
...use State Institution for Feeble-Minded ...dren, Syracuse	63	84	42	40	168	131	.....	.....	.....	.....	528
...Custodial Asylum for Feeble-Minded ...nen, Newark	.....	423	.....	141	.....	33	.....	.....	.....	.....	597
...State Custodial Asylum, Rome	232	165	123	39	120	54	.....	.....	.....	.....	733
...Colony for Epileptics, Sonyea	264	250	134	89	175	133	2	3	.....	.....	1,050
...York State Soldiers and Sailors' Home, ...h	2,158	.....	.....	.....	.....	.....	.....	.....	.....	.....	2,158
...York State Woman's Relief Corps Home, ...xford	41	125	.....	.....	.....	.....	.....	.....	.....	.....	166
The Thomas Indian School, Iroquois	.....	.....	3	4	58	84	.....	.....	.....	.....	149
New York State School for the Blind‡	.....	.....	.....	.....	.....	.....	.....	.....	.....	.....	.....
New York State Hospital for the Care of Crippled and Deformed Children, West Haverstraw	.....	.....	.....	1	24	20	.....	.....	.....	.....	45
New York State Hospital for the Treatment of Incipient Pulmonary Tuberculosis, Raybrook	43	37	7	10	2	1	.....	.....	.....	.....	100
Total	2,801	1,223	958	646	1,038	644	2	3	10	8	7,333

* Under private management, but supported by State appropriations. † Ages from 12 to 21. ‡ Closed for repairs on this ...
November 8, 1905.

TABLE NO. 8 — B. NUMBER RECEIVED IN STATE INSTITUTIONS DURING THE YEAR ENDING SEPTEMBER 30, 1906 — (*Continued*).

INSTITUTIONS.	RECEIVED BY JUDICIAL COMMITMENT FOR DESTITUTION.		RECEIVED BY JUDICIAL COMMITMENT FOR DELINQUENCY.					
	Girls 5 to 16.	Total.	Women over 21.	Boys 16 to 21.	Girls 16 to 21.	Boys 5 to 16.	Girls 5 to 16.	Total.
State Agricultural and Industrial School, Industry	.....	.....	.....	.....	.....	271	.....	271
New York State Training School for Girls, Hudson	7	7	.....	.....	.....	.....	156	156
Western House of Refuge for Women, Albion	.....	.....	46	.....	43	.....	5	94
New York State Reformatory for Women, Bedford	.....	.....	43	.....	52	.....	6	101
New York House of Refuge (of the Society for the Reformation of Juvenile Delinquents in the City of New York), Randall's Island*	.....	.....	.....	†305	.....	.....	.....	†305
Syracuse State Institution for Feeble-Minded Children, Syracuse	.....	.....	.....	.....	.....	.....	.....	.....
State Custodial Asylum for Feeble-Minded Women, Newark	.....	.....	.....	.....	.....	.....	.....	.....
Rome State Custodial Asylum, Rome	.....	.....	.....	.....	.....	.....	.....	.....
Craig Colony for Epileptics, Sonyea	.....	.....	.....	.....	.....	.....	.....	.....
New York State Soldiers and Sailors' Home, Bath	.....	.....	.....	.....	.....	.....	.....	.....
New York State Woman's Relief Corps Home, Oxford	.....	.....	.....	.....	.....	.....	.....	.....
The Thomas Indian School, Iroquois	.....	.....	.....	.....	.....	.....	.....	.....
New York State School for the Blind, Batavia	.....	.....	.....	.....	.....	.....	.....	.....
New York State Hospital for the Care of Crippled and Deformed Children, West Haverstraw	.....	.....	.....	.....	.....	.....	.....	.....
New York State Hospital for the Treatment of Incipient Pulmonary Tuberculosis, Raybrook	.....	.....	.....	.....	.....	.....	.....	.....
Total	7	7	89	305	95	271	167	927

* Under private management, but supported by State appropriations. † Ages from 12 to 21.

TABLE No. 8 — B. NUMBER RECEIVED IN STATE INSTITUTIONS DURING THE YEAR ENDING SEPTEMBER 30, 1906 — (*Continued*).

INSTITUTIONS	RECEIVED BY COMMITMENT OF SUPERINTENDENTS OF THE POOR OR OTHER POOR LAW OFFICERS.							
	Men over 21	Women over 21.	Boys 16 to 21.	Girls 16 to 21.	Boys 5 to 16.	Girls 5 to 16.	Girls 2 to 5.	Total.
State Agricultural and Industrial School, Industry	.....	.....	.....	.....	.....	.....	.....	.....
New York State Training School for Girls, Hudson	.....	.....	.....	.....	.....	.....	.....	.....
Western House of Refuge for Women, Albion	.....	.....	.....	.....	.....	.....	.....	.....
New York State Reformatory for Women, Bedford	.....	.....	.....	.....	.....	.....	.....	.....
New York House of Refuge (of the Society for the Reformation of Juvenile Delinquents in the City of New York), Randall's Island*	.....	.....	.....	.....	.....	.....	.....	.....
'vracuse State Institution for Feeble-Minded Children, Syracuse	1	.....	.....	.....	38	35	.....	74
ate Custodial Asylum for Feeble-Minded Women, Newark	.....	10	.....	11	.....	4	.....	25
ome State Custodial Asylum, Rome	12	8	16	5	21	4	.....	66
aig Colony for Epileptics, Sonyea	49	49	35	14	31	16	.....	194
ew York State Soldiers and Sailors' Home, Bath	.....	.....	.....	.....	.....	.....	.....	.....
New York State Woman's Relief Corps Home, Oxford	.....	.....	.....	.....	.....	.....	.....	.....
The Thomas Indian School, Iroquois	.....	.....	.....	.....	.....	.....	.....	.....
New York State School for the Blind, Batavia	6	3	13	6	16	10	1	55
New York State Hospital for the Care of Crippled and Deformed Children, West Haverstraw	.....	.....	.....	.....	.....	.....	.....	.....
New York State Hospital for the Treatment of Incipient Pulmonary Tuberculosis, Raybrook	61	52	32	28	5	5	.....	183
Total	129	122	96	64	111	74	1	597

* Under private management, but supported by State appropriations.

TABLE NO. 8 — B. NUMBER RECEIVED IN STATE INSTITUTIONS DURING THE YEAR ENDING SEPTEMBER 30, 1906 — (*Continued*).

INSTITUTIONS.	RECEIVED FROM PARENTS OR GUARDIANS.								
	Men over 21.	Women over 21.	Boys 16 to 21.	Girls 16 to 21.	Boys 5 to 16.	Girls. 5 to 16.	Boys 2 to 5.	Girls 2 to 5.	Total.
State Agricultural and Industrial School, Industry	.....	.....	.....	.....	.....	.....	.....	.....	.....
New York State Training School for Girls, Hudson	.....	.....	.....	.....	.....	.....	.....	.....	.....
Western House of Refuge for Women, Albion	.....	.....	.....	.....	.....	.....	.....	.....	.....
New York State Reformatory for Women, Bedford	.....	.....	.....	.....	.....	.....	.....	.....	.....
New York House of Refuge (of the Society for the Reformation of Juvenile Delinquents in the City of New York), Randall's Island*	.....	.....	†90	.....	.....	.....	.....	.....	†90
Syracuse State Institution for Feeble-Minded Children, Syracuse	.....	.....	.....	.....	.....	.....	.....	.....	.....
State Custodial Asylum for Feeble-Minded Women, Newark	.....	.....	.....	.....	.....	.....	.....	.....	.....
Rome State Custodial Asylum, Rome	.....	.....	.....	.....	.....	.....	.....	.....	.....
Craig Colony for Epileptics, Sonyea	.....	.....	.....	.....	.....	.....	.....	.....	.....
New York State Soldiers and Sailors' Home, Bath	.....	.....	.....	.....	.....	.....	.....	.....	.....
New York State Woman's Relief Corps Home, Oxford	.....	.....	.....	.....	.....	.....	.....	.....	.....
The Thomas Indian School, Iroquois	.....	.....	1	.....	10	19	.....	.....	30
New York State School for the Blind, Batavia	4	11	19	17	33	20	.....	.....	104
New York State Hospital for the Care of Crippled and Deformed Children, West Haverstraw	.....	.....	.....	.....	11	9	1	3	24
New York State Hospital for the Treatment of Incipient Pulmonary Tuberculosis, Raybrook	.....	.....	.....	.....	.....	.....	.....	.....	.....
Total	4	11	110	17	54	48	1	3	248

* Under private management, but supported by State appropriations. † Ages from 12 to 21.

TABLE No. 8 — B. NUMBER RECEIVED IN STATE INSTITUTIONS DURING THE YEAR ENDING SEPTEMBER 30, 1906 — (*Continued*).

INSTITUTIONS.	RECEIVED ON THEIR OWN APPLICATION.				
	Men over 21.	Women over 21.	Boys 16 to 21.	Girls 16 to 21.	Total.
State Agricultural and Industrial School, Industry	.....	.....	.....	.....	.....
New York State Training School for Girls, Hudson	.....	2	.....	.....	2
Western House of Refuge for Women, Albion	.....	.....	.....	.....	.....
New York State Reformatory for Women, Bedford	.....	.....	.....	.....	.....
New York House of Refuge (of the Society for the Reformation of Juvenile Delinquents in the City of New York), Randall's Island*	.....	.....	†3	.....	†3
Syracuse State Institution for Feeble-Minded Children, Syracuse	.....	.....	.....	.....	.....
State Custodial Asylum for Feeble-Minded Women, Newark	.....	.....	.....	.....	.....
Rome State Custodial Asylum, Rome	.....	.....	.....	.....	.....
Craig Colony for Epileptics, Sonyea	.....	.....	.....	.....	.....
New York State Soldiers and Sailors' Home, Bath	1,177	.....	.....	.....	1,177
New York State Woman's Relief Corps Home, Oxford	30	60	.....	.....	90
The Thomas Indian School, Iroquois	.....	.....	.....	.....	.....
New York State School for the Blind, Batavia	8	3	.....	.....	11
New York State Hospital for the Care of Crippled and Deformed Children, West Haverstraw	.....	.....	.....	.....	.....
New York State Hospital for the Treatment of Incipient Pulmonary Tuberculosis, Raybrook	13	14	5	2	34
Total	1,228	79	8	2	1,317

TABLE NO. 8 — B. NUMBER RECEIVED IN STATE INSTITUTIONS DURING THE YEAR ENDING SEPTEMBER 30, 1906 — (*Continued*).

INSTITUTIONS.	OTHERWISE RECEIVED.						
	Women over 21.	Girls 16 to 21.	Boys 5 to 16.	Girls 5 to 16.	Boys under 2.	Girls under 2.	Total.
State Agricultural and Industrial School, Industry	.....	.....	170	.....	.....	.....	170
New York State Training School for Girls, Hudson	.....	.....	.....	.....	3	4	7
Western House of Refuge for Women, Albion	.....	.....	.....	.....	2	2	4
New York State Reformatory for Women, Bedford	13	9	.....	.....	5	4	31
New York House of Refuge (of the Society for the Reformation of Juvenile Delinquents in the City of New York), Randall's Island*	.....	.....	.....	.....	.....	.....	.....
Syracuse State Institution for Feeble-Minded Children, Syracuse	.....	.....	.....	.....	.....	.....	.....
State Custodial Asylum for Feeble-Minded Women Newark	.....	.....	.....	.....	.....	.....	.....
Rome State Custodial Asylum, Rome	.....	.....	.....	.....	.....	.....	.....
Craig Colony for Epileptics, Sonyea	.....	.....	.....	.....	.....	.....	.....
New York State Soldiers and Sailors' Home, Bath	.....	.....	.....	.....	.....	.....	.....
New York State Woman's Relief Corps Home, Oxford	.....	.....	.....	.....	.....	.....	.....
The Thomas Indian School, Iroquois	.....	.....	.....	.....	.....	.....	.....
New York State School for the Blind, Batavia	.....	.....	.....	.....	.....	.....	.....
New York State Hospital for the Care of Crippled and Deformed Children, West Haverstraw	.....	.....	.....	.....	.....	.....	.....
New York State Hospital for the Treatment of Incipient Pulmonary Tuberculosis, Raybrook	.....	.....	.....	.....	.....	.....	.....
Total	13	9	170	2	10	10	212

* Under private management, but supported by State appropriations.

TABLE NO. 8 — B. NUMBER RECEIVED IN STATE INSTITUTIONS DURING THE YEAR ENDING SEPTEMBER 30, 1906 — (*Continued*).

INSTITUTIONS.	RECEIVED ON THEIR OWN APPLICATION.				
	Men over 21.	Women over 21.	Boys 16 to 21.	Girls 16 to 21.	Total.
State Agricultural and Industrial School, Industry	.....	.....	.....	.....	.....
New York State Training School for Girls, Hudson	.....	2	.....	.....	2
Western House of Refuge for Women, Albion	.....	.....	.....	.....	.....
New York State Reformatory for Women, Bedford	.....	.....	.....	.....	.....
New York House of Refuge (of the Society for the Reformation of Juvenile Delinquents in the City of New York), Randall's Island*	.....	.....	†3	.....	†3
Syracuse State Institution for Feeble-Minded Children, Syracuse	.....	.....	.....	.....	.....
State Custodial Asylum for Feeble-Minded Women, Newark	.....	.....	.....	.....	.....
Rome State Custodial Asylum, Rome	.....	.....	.....	.....	.....
Craig Colony for Epileptics, Sonyea	.....	.....	.....	.....	.....
New York State Soldiers and Sailors' Home, Bath	1,177	.....	.....	.....	1,177
New York State Woman's Relief Corps Home, Oxford	30	60	.....	.....	90
The Thomas Indian School, Iroquois	.....	.....	.....	.....	.....
New York State School for the Blind, Batavia	8	3	.....	.....	11
New York State Hospital for the Care of Crippled and Deformed Children, West Haverstraw	.....	.....	.....	.....	.....
New York State Hospital for the Treatment of Incipient Pulmonary Tuberculosis, Raybrook	13	14	5	2	34
Total	1,228	79	8	2	1,317

* Under private management, but supported by State appropriations. † Ages from 12 to 21.

TABLE NO. 8 — B. NUMBER RECEIVED IN STATE INSTITUTIONS DURING THE YEAR ENDING SEPTEMBER 30, 1906 — (*Continued*).

INSTITUTIONS.	OTHERWISE RECEIVED.						
	Women over 21.	Girls 16 to 21.	Boys 5 to 16.	Girls 5 to 16.	Boys under 2.	Girls under 2.	Total.
State Agricultural and Industrial School, Industry	.....	.....	170	.....	.....	.....	170
New York State Training School for Girls, Hudson	.....	.....	.....	.....	3	4	7
Western House of Refuge for Women, Albion	.....	.....	.....	.....	2	2	4
New York State Reformatory for Women, Bedford	13	9	.....	.....	5	4	31
New York House of Refuge (of the Society for the Reformation of Juvenile Delinquents in the City of New York), Randall's Island*	.....	.....	.....	.....	.....	.....	.....
Syracuse State Institution for Feeble-Minded Children, Syracuse	.....	.....	.....	.....	.....	.....	.....
State Custodial Asylum for Feeble-Minded Women Newark	.....	.....	.....	.....	.....	.....	.....
Rome State Custodial Asylum, Rome	.....	.....	.....	.....	.....	.....	.....
Craig Colony for Epileptics, Sonyea	.....	.....	.....	.....	.....	.....	.....
New York State Soldiers and Sailors' Home, Bath	.....	.....	.....	.....	.....	.....	.....
New York State Woman's Relief Corps Home, Oxford	.....	.....	.....	.....	.....	.....	.....
The Thomas Indian School, Iroquois	.....	.....	.....	.....	.....	.....	.....
New York State School for the Blind, Batavia	.....	.....	.....	.....	.....	.....	.....
New York State Hospital for the Care of Crippled and Deformed Children, West Haverstraw	.....	.....	.....	.....	.....	.....	.....
New York State Hospital for the Treatment of Incipient Pulmonary Tuberculosis, Raybrook	.....	.....	.....	.....	.....	.....	.....
Total	13	9	170	2	10	10	212

* Under private management, but supported by State appropriations.

TABLE No. 8 — B. NUMBER RECEIVED IN STATE INSTITUTIONS DURING THE YEAR ENDING SEPTEMBER 30, 1906 — (*Continued*).

INSTITUTIONS.	TOTALS.						
	Men over 21.	Women over 21.	Boys 16 to 21.	Girls 16 to 21.	Boys 5 to 16.	Girls 5 to 16.	Boys 2 to 5.
State Agricultural and Industrial School, Industry	.....	.....	.....	.....	441	.....	.....
New York State Training School for Girls, Hudson	.....	2	.....	.....	.....	163	.....
Western House of Refuge for Women, Albion	.....	46	.....	43	.....	5	.....
New York State Reformatory for Women, Bedford	.....	56	.....	61	.....	6	.....
New York House of Refuge (of the Society for the Reformation of Juvenile Delinquents in the City of New York), Randall's Island*	.....	.....	†398	.....	.....	.....	.....
Syracuse State Institution for Feeble-Minded Children, Syracuse	1	.....	.....	.....	38	35	.....
State Custodial Asylum for Feeble-Minded Women, Newark	.....	10	.....	11	.....	4	.....
Rome State Custodial Asylum, Rome	12	8	16	5	21	4	.....
Craig Colony for Epileptics, Sonyea	49	49	35	14	31	16	.....
New York State Soldiers and Sailors' Home, Bath	1,177	.....	.....	.....	.....	.....	.....
New York State Woman's Relief Corps Home, Oxford	30	60	.....	.....	.....	.....	.....
The Thomas Indian School, Iroquois	.....	.....	1	.....	10	19	.....
New York State School for the Blind, Batavia	18	17	32	23	49	30	.....
New York State Hospital for the Care of Crippled and Deformed Children, West Haverstraw	.....	.....	.....	.....	11	9	1
New York State Hospital for the Treatment of Incipient Pulmonary Tuberculosis, Raybrook	74	66	37	30	5	5	.....
Total	1,361	314	519	187	606	296	1

* Under private management, but supported by State appropriations. † Ages from 12 to 21.

TABLE NO. 8—B. NUMBER RECEIVED IN STATE INSTITUTIONS DURING THE YEAR ENDING SEPTEMBER 30, 1906—(Continued).

INSTITUTIONS.	TOTALS—(Continued).				Aggregate number in the institution during the year.	OF THIS AGGREGATE NUMBER.	
	Girls 2 to 5.	Boys under 2.	Girls under 2.	Grand total.		Supported by public funds.	Supported by private funds.
State Agricultural and Industrial School, Industry	.....	.....	.....	441	987	987	.....
New York State Training School for Girls, Hudson	.....	3	4	172	407	407	.....
Western House of Refuge for Women, Albion	.....	2	2	98	303	303	.....
New York State Reformatory for Women, Bedford	.....	5	4	132	359	359	.....
New York House of Refuge (of the Society for the Reformation of Juvenile Delinquents in the City of New York), Randall's Island*	.....	.....	.....	†398	992	992	.....
Syracuse State Institution for Feeble-Minded Children, Syracuse	.....	.....	.....	74	602	597	5
State Custodial Asylum for Feeble-Minded Women, Newark	.....	.....	.....	25	622	622	.....
Rome State Custodial Asylum, Rome	.....	.....	.....	66	799	799	.....
Craig Colony for Epileptics, Sonyea	.....	.....	.....	194	1,244	1,178	66
New York State Soldiers and Sailors' Home, Bath	.....	.....	.....	1,177	3,335	3,335	.....
New York State Woman's Relief Corps Home, Oxford	.....	.....	.....	90	256	256	.....
The Thomas Indian School, Iroquois	.....	.....	.....	30	179	179	.....
New York State School for the Blind, Batavia	1	.....	.....	170	170	170	.....
New York State Hospital for the Care of Crippled and Deformed Children, West Haverstraw	3	.....	.....	24	69	69	.....
New York State Hospital for the Treatment of Incipient Pulmonary Tuberculosis, Raybrook	.....	.....	.....	217	317	276	41
Total	4	10	10	3,308	10,641	10,529	112

* Under private management, but supported by State appropriations. † Ages from 12 to 21.

TABLE NO. 8 — B. NUMBER RECEIVED IN STATE INSTITUTIONS DURING THE YEAR ENDING SEPTEMBER 30, 1906 — (*Continued*).

INSTITUTIONS.	By Placing in Homes.			By Indenture.		
	Girls 5 to 16.	Boys under 2.	Total.	Boys 16 to 21.	Boys 5 to 16.	Total.
State Agricultural and Industrial School, Industry	.....	.....	.....	10	68	78
New York State Training School for Girls, Hudson	4	.....	4	.....	.....	.....
Western House of Refuge for Women, Albion	.....	1	1	.....	.....	.....
New York State Reformatory for Women, Bedford	.....	.....	.....	.....	.....	.....
New York House of Refuge (of the Society for the Reformation of Juvenile Delinquents in the City of New York), Randall's Island*	.....	.....	.....	†21	.....	†21
Syracuse State Institution for Feeble-Minded Children, Syracuse	.....	.....	.....	.....	.....	.....
State Custodial Asylum for Feeble-Minded Women, Newark	.....	.....	.....	.....	.....	.....
Rome State Custodial Asylum, Rome	.....	.....	.....	.....	.....	.....
Craig Colony for Epileptics, Sonyea	.....	.....	.....	.....	.....	.....
New York State Soldiers and Sailors' Home, Bath	.....	.....	.....	.....	.....	.....
New York State Woman's Relief Corps Home, Oxford	.....	.....	.....	.....	.....	.....
The Thomas Indian School, Iroquois	.....	.....	.....	.....	.....	.....
New York State School for the Blind, Batavia	.....	.....	.....	.....	.....	.....
New York State Hospital for the Care of Crippled and Deformed Children, West Haverstraw	.....	.....	.....	.....	.....	.....
New York State Hospital for the Treatment of Incipient Pulmonary Tuberculosis, Raybrook	.....	.....	.....	.....	.....	.....
Total	4	1	5	31	68	99

* Under private management, but supported by State appropriations. † Ages from 12 to 21.

TABLE No. 8 — C. NUMBER DISCHARGED FROM STATE INSTITUTIONS DURING THE YEAR ENDING SEPTEMBER 30, 1906 — (Continued).

INSTITUTIONS.	RETURNED TO PARENTS OR GUARDIANS.							
	Men. over 21.	Women over 21.	Boys 16 to 21.	Girls 16 to 21.	Boys 5 to 16.	Girls 5 to 16.	Boys 2 to 5.	Total.
State Agricultural and Industrial School, Industry	.....	.....	30	.....	250	.....	.....	280
New York State Training School for Girls, Hudson	.....	.....	.....	38	.....	4	.....	42
Western House of Refuge for Women, Albion	.....	30	.....	46	.....	.....	.....	76
New York State Reformatory for Women, Bedford	.....	.....	.....	.....	.....	.....	.....	.....
New York House of Refuge (of the Society for the Reformation of Juvenile Delinquents in the City of New York), Randall's Island*	.....	.....	†331	.....	.....	.....	.....	†331
Syracuse State Institution for Feeble-Minded Children, Syracuse	1	1	4	.....	13	6	.....	25
State Custodial Asylum for Feeble-Minded Women, Newark	.....	4	.....	2	.....	.....	.....	6
Rome State Custodial Asylum, Rome	2	.....	5	1	2	1	.....	11
Craig Colony for Epileptics, Sonyea	41	15	16	13	18	7	.....	110
New York State Soldiers and Sailors' Home, Bath	.....	.....	.....	.....	.....	.....	.....	.....
New York State Woman's Relief Corps Home, Oxford	.....	.....	.....	.....	.....	.....	.....	.....
The Thomas Indian School, Iroquois	.....	.....	2	.....	2	2	.....	6
New York State School for the Blind, Batavia	7	3	5	7	2	1	.....	25
New York State Hospital for the Care of Crippled and Deformed Children, West Haverstraw	.....	.....	.....	1	9	9	1	20
New York State Hospital for the Treatment of Incipient Pulmonary Tuberculosis, Raybrook	.....	.....	.....	.....	.....	.....	.....	.....
Total	51	58	393	108	296	30	1	932

* Under private management, but supported by State appropriations. † Ages from 12 to 21.

TABLE NO. 8 — C. NUMBER DISCHARGED FROM STATE INSTITUTIONS DURING THE YEAR ENDING SEPTEMBER 30, 1906 — (*Continued*).

INSTITUTIONS.	LEFT WITHOUT PERMISSION.				
	Women over 21.	Boys 16 to 21.	Boys 5 to 16.	Girls 5 to 16.	Total.
State Agricultural and Industrial School, Industry	.....	13	55	.....	68
New York State Training School for Girls, Hudson	.....	.....	.....	.....	.....
Western House of Refuge for Women, Albion	.....	.....	.....	.....	.....
New York State Reformatory for Women, Bedford	.....	.....	.....	.....	.....
New York House of Refuge (of the Society for the Reformation of Juvenile Delinquents in the City of New York), Randall's Island*	.....	†7	.....	.....	†7
Syracuse State Institution for Feeble-Minded Children, Syracuse	.....	.....	.....	.....	.....
State Custodial Asylum for Feeble-Minded Women, Newark	1	.....	.....	.....	1
Rome State Custodial Asylum, Rome	.....	.....	.....	.....	.....
Craig Colony for Epileptics, Sonyea	.....	.....	.....	.....	.....
New York State Soldiers and Sailors' Home, Bath	.....	.....	.....	.....	.....
New York State Woman's Relief Corps Home, Oxford	.....	.....	.....	.....	.....
The Thomas Indian School, Iroquois	.....	.....	4	3	7
New York State School for the Blind, Batavia	.....	2	.....	.....	2
New York State Hospital for the Care of Crippled and Deformed Children, West Haverstraw	.....	.....	.....	.....	.....
New York State Hospital for the Treatment of Incipient Pulmonary Tuberculosis, Raybrook	.....	.....	.....	.....	.....
Total	1	22	59	3	85

* Under private management, but supported by State appropriations. † Ages from 12 to 21.

TABLE NO. 8 — C. NUMBER DISCHARGED FROM STATE INSTITUTIONS DURING THE YEAR ENDING SEPTEMBER 30, 1906 — (*Continued*).

INSTITUTIONS.	TRANSFERRED TO OTHER INSTITUTIONS.						
	Men over 21.	Women over 21.	Boys 16 to 21.	Girls 16 to 21.	Boys 5 to 16.	Girls 5 to 16.	Total.
State Agricultural and Industrial School, Industry	.....	.....	2	.....	6	.....	8
New York State Training School for Girls, Hudson	.....	.....	.....	2	.....	.....	2
Western House of Refuge for Women, Albion	.....	.....	.....	.....	.....	.....	.....
New York State Reformatory for Women, Bedford	.....	2	.....	.....	.....	1	3
New York House of Refuge (of the Society for the Reformation of Juvenile Delinquents in the City of New York), Randall's Island*	.....	.....	†9	.....	.....	.....	†9
Syracuse State Institution for Feeble-Minded Children, Syracuse	4	2	8	2	12	.....	28
State Custodial Asylum for Feeble-Minded Women, Newark	.....	.....	.....	.....	.....	.....	.....
Rome State Custodial Asylum, Rome	.....	.....	.....	1	.....	1	2
Craig Colony for Epileptics, Sonyea	4	12	2	5	.....	.....	23
New York State Soldiers and Sailors' Home, Bath	.....	.....	.....	.....	.....	.....	.....
New York State Woman's Relief Corps Home, Oxford	.....	.....	.....	.....	.....	.....	.....
The Thomas Indian School, Iroquois	.....	.....	.....	.....	.....	1	1
New York State School for the Blind, Batavia	.....	.....	1	.....	.....	.....	1
New York State Hospital for the Care of Crippled and Deformed Children, West Haverstraw	.....	.....	.....	.....	.....	.....	.....
New York State Hospital for the Treatment of Incipient Pulmonary Tuberculosis, Raybrook	.....	.....	.....	.....	.....	.....	.....
Total	8	16	22	10	18	3	77

* Under private management, but supported by State appropriations. † Ages from 12 to 21.

TABLE NO. 8 — C. NUMBER DISCHARGED FROM STATE INSTITUTIONS DURING THE YEAR ENDING SEPTEMBER 30, 1906 — (*Continued*).

INSTITUTIONS.	SENT OUT OF THE STATE.			
	Boys 16 to 21.	Girls 16 to 21.	Boys 5 to 16.	Total.
State Agricultural and Industrial School, Industry	1	.....	3	4
New York State Training School for Girls, Hudson	.....	1	.....	1
Western House of Refuge for Women, Albion	.....	.....	.....	.....
New York State Reformatory for Women, Bedford	.....	.....	.....	.....
New York House of Refuge (of the Society for the Reformation of Juvenile Delinquents in the City of New York), Randall's Island*	.....	.....	.....	.....
Syracuse State Institution for Feeble-Minded Children, Syracuse	.....	.....	.....	.....
State Custodial Asylum for Feeble-Minded Women, Newark	.....	.....	.....	.....
Rome State Custodial Asylum, Rome	.....	.....	.....	.....
Craig Colony for Epileptics, Sonyea	.....	.....	.....	.....
New York State Soldiers and Sailors' Home, Bath	.....	.....	.....	.....
New York State Woman's Relief Corps Home, Oxford	.....	.....	.....	.....
The Thomas Indian School, Iroquois	.....	.....	.....	.....
New York State School for the Blind, Batavia	.....	.....	.....	.....
New York State Hospital for the Care of Crippled and Deformed Children, West Haverstraw	.....	.....	.....	.....
New York State Hospital for the Treatment of Incipient Pulmonary Tuberculosis, Raybrook	.....	.....	.....	.....
Total	1	1	3	5

*Under private management, but supported by State appropriations.

TABLE NO. 8 — C. NUMBER DISCHARGED FROM STATE INSTITUTIONS DURING THE YEAR ENDING SEPTEMBER 30, 1906 — *Continued*).

INSTITUTIONS.	OTHERWISE DISCHARGED.								
	Men over 21.	Women over 21.	Boys 16 to 21.	Girls 16 to 21.	Boys 5 to 16.	Girls 5 to 16.	Boys under 2.	Girls under 2.	Total.
State Agricultural and Industrial School, Industry	.....	.....	.....	.....	4	.....	.....	.....	4
New York State Training School for Girls, Hudson	.....	.....	.....	30	.....	2	1	4	37
Western House of Refuge for Women, Albion	.....	.....	.....	.....	.....	.....	.....	1	1
New York State Reformatory for Women, Bedford	.....	61	.....	59	.....	.....	4	1	125
New York House of Refuge (of the Society for the Reformation of Juvenile Delinquents in the City of New York), Randall's Island*	.....	.....	†9	.....	.....	.....	.....	.....	†9
Syracuse State Institution for Feeble-Minded Children, Syracuse	.....	1	.....	1	.....	.....	.....	.....	2
State Custodial Asylum for Feeble-Minded Women, Newark	.....	7	.....	2	.....	.....	.....	.....	9
Rome State Custodial Asylum, Rome	.....	.....	.....	.....	.....	.....	.....	.....	.....
Craig Colony for Epileptics, Sonyea	.....	.....	.....	.....	.....	.....	.....	.....	.....
New York State Soldiers and Sailors' Home, Bath	906	.....	.....	.....	.....	.....	.....	.....	906
New York State Woman's Relief Corps Home, Oxford	21	38	.....	.....	.....	.....	.....	.....	59
The Thomas Indian School, Iroquois	.....	.....	2	4	.....	.....	.....	.....	6
New York State School for the Blind, Batavia	8	1	2	.....	.....	1	.....	.....	12
New York State Hospital for the Care of Crippled and Deformed Children, West Haverstraw	.....	.....	.....	.....	.....	.....	.....	.....	.....
New York State Hospital for the Treatment of Incipient Pulmonary Tuberculosis, Raybrook	83	56	24	22	6	7	.....	.....	198
Total	1,018	164	37	118	10	10	5	6	1,368

* Under private management, but supported by State appropriations. † Ages from 12 to 21.

TABLE No. 8 — C. NUMBER DISCHARGED FROM STATE INSTITUTIONS DURING THE YEAR ENDING SEPTEMBER 30, 1906 — (*Continued*).

INSTITUTIONS.	DIED.								
	Men over 21.	Women over 21.	Boys 16 to 21.	Girls 16 to 21.	Boys 5 to 16.	Girls 5 to 16.	Girls 2 to 5.	Boys under 2.	Total.
State Agricultural and Industrial School, Industry	.....	.....	.....	.....	1	.....	.....	.....	1
New York State Training School for Girls, Hudson	.....	.....	.....	.....	.....	.....	.....	.....	.....
Western House of Refuge for Women, Albion	.....	1	.....	1	.....	.....	.....	.....	2
New York State Reformatory for Women, Bedford	.....	.....	.....	1	.....	1	.....	.....	2
New York House of Refuge (of the Society for the Reformation of Juvenile Delinquents in the City of New York), Randall's Island*	.....	.....	.....	.....	.....	.....	.....	.....	.....
Syracuse State Institution for Feeble-Minded Children, Syracuse	.....	.....	2	3	1	.....	.....	.....	6
State Custodial Asylum for Feeble-Minded Women, Newark	.....	9	.....	3	.....	1	.....	.....	13
Rome State Custodial Asylum, Rome	12	9	5	1	4	3	.....	.....	34
Craig Colony for Epileptics, Sonyea	19	12	9	5	4	9	.....	.....	58
New York State Soldiers and Sailors' Home, Bath	182	.....	.....	.....	.....	.....	.....	.....	182
New York State Woman's Relief Corps Home, Oxford	5	11	.....	.....	.....	.....	.....	.....	16
The Thomas Indian School, Iroquois	.....	.....	.....	.....	1	.....	.....	.....	1
New York State School for the Blind, Batavia	.....	.....	.....	.....	.....	.....	.....	.....	.....
New York State Hospital for the Care of Crippled and Deformed Children, West Haverstraw	.....	.....	.....	.....	.....	.....	1	.....	1
New York State Hospital for the Treatment of Incipient Pulmonary Tuberculosis, Raybrook	.....	.....	.....	1	.....	.....	.....	.....	1
Total	218	42	16	15	11	14	1	.....	317

* Under private management, but supported by State appropriations. † Ages from 12 to 21.

TABLE NO. 8 — C. NUMBER DISCHARGED FROM [illegible] DURING THE YEAR ENDING SEPTEMBER 30, 1906 — (*Continued*).

INSTITUTIONS.	TOTALS.										
	Men over 21.	Women over 21.	Boys 16 to 21.	Girls 16 to 21.	Boys 5 to 16.	Girls 5 to 16.	Boys 2 to 5.	Girls 2 to 5.	Boys under 2.	Girls under 2.	Grand total.
State Agricultural and Industrial School, Industry	.....	.....	56	.....	387	.....	.....	.....	.....	.....	443
New York State Training School for Girls, Hudson	.....	.....	.....	71	.....	10	.....	.....	1	4	86
Western House of Refuge for Women, Albion	.....	31	.....	47	.....	.....	.....	.....	1	1	80
New York State Reformatory for Women, Bedford	.....	63	.....	60	.....	2	.....	.....	4	1	130
New York House of Refuge (of the Society for the Reformation of Juvenile Delinquents in the City of New York), Randall's Island*	.....	.....	†377	.....	.....	.....	.....	.....	.....	.....	†377
Syracuse State Institution for Feeble-Minded Children, Syracuse	5	4	14	6	26	6	.....	.....	.....	.....	61
State Custodial Asylum for Feeble-Minded Women, Newark	.....	21	.....	7	.....	1	.....	.....	.....	.....	29
Rome State Custodial Asylum, Rome	14	9	10	3	6	5	.....	.....	.....	.....	47
Craig Colony for Epileptics, Sonyea	64	39	27	23	22	16	.....	.....	.....	.....	191
New York State Soldiers and Sailors' Home, Bath	1,088	.....	.....	.....	.....	.....	.....	.....	.....	.....	1,088
New York State Woman's Relief Corps Home, Oxford	26	49	.....	.....	.....	.....	.....	.....	.....	.....	75
The Thomas Indian School, Iroquois	.....	.....	4	4	7	6	.....	.....	.....	.....	21
New York State School for the Blind, Batavia	15	4	10	7	2	2	.....	.....	.....	.....	40
New York State Hospital for the Care of Crippled and Deformed Children, West Haverstraw	.....	.....	.....	1	9	9	1	1	.....	.....	21
New York State Hospital for the Treatment of Incipient Pulmonary Tuberculosis, Raybrook	83	56	24	23	6	7	.....	.....	.....	.....	199
Total	1,295	276	522	252	465	64	1	1	6	6	2,888

* Under private management, but supported by State appropriations. † Ages from 12 to 21.

TABLE NO. 8 — D. NUMBER IN STATE INSTITUTIONS OCTOBER 1, 1906 — (*Continued*).

INSTITUTIONS.	RECEIVED BY JUDICIAL COMMITMENT FOR DESTITUTION.		
	Girls 16 to 21.	Girls 5 to 16.	Total.
State Agricultural and Industrial School, Industry	.....	.....	.....
New York State Training School for Girls, Hudson	3	7	10
Western House of Refuge for Women, Albion	.....	.....	.....
New York State Reformatory for Women, Bedford	.....	.....	.....
New York House of Refuge (of the Society for the Reformation of Juvenile Delinquents in the City of New York), Randall's Island*	.....	.....	.....
Syracuse State Institution for Feeble-Minded Children, Syracuse	.....	.....	.....
State Custodial Asylum for Feeble-Minded Women, Newark	.....	.....	.....
Rome State Custodial Asylum, Rome	.....	.....	.....
Craig Colony for Epileptics, Sonyea	.....	.....	.....
New York State Soldiers and Sailors' Home, Bath	.....	.....	.....
New York State Woman's Relief Corps Home, Oxford	.....	.....	.....
The Thomas Indian School, Iroquois	.....	.....	.....
New York State School for the Blind, Batavia	.....	.....	.....
New York State Hospital for the Care of Crippled and Deformed Children, West Haverstraw	.....	.....	.....
New York State Hospital for the Treatment of Incipient Pulmonary Tuberculosis, Raybrook	.....	.....	.....
Total	3	7	10

* Under private management but supported by State appropriations. † Ages from 12 to 21.

TABLE NO. 8 — D. NUMBER IN STATE INSTITUTIONS OCTOBER 1, 1906 — (*Continued*).

INSTITUTIONS.	RECEIVED BY JUDICIAL COMMITMENT FOR DELINQUENCY.					
	Women over 21.	Boys 16 to 21.	Girls 16 to 21.	Boys 5 to 16.	Girls 5 to 16.	Total.
State Agricultural and Industrial School, Industry	.....	.....	.....	544	.....	544
New York State Training School for Girls, Hudson	.....	.....	133	.....	168	301
Western House of Refuge for Women, Albion	62	.....	140	.....	12	214
New York State Reformatory for Women, Bedford	87	.....	124	.....	10	221
New York House of Refuge (of the Society for the Reformation of Juvenile Delinquents in the City of New York), Randall's Island*	.....	†548	.....	.....	.....	†548
Syracuse State Institution for Feeble-Minded Children, Syracuse	.....	.....	.....	.....	.....	.....
State Custodial Asylum for Feeble-Minded Women, Newark	.....	.....	.....	.....	.....	.....
Rome State Custodial Asylum, Rome	.....	.....	.....	.....	.....	.....
Craig Colony for Epileptics, Sonyea	.....	.....	.....	.....	.....	.....
New York State Soldiers and Sailors' Home, Bath	.....	.....	.....	.....	.....	.....
New York State Woman's Relief Corps Home, Oxford	.....	.....	.....	.....	.....	.....
The Thomas Indian School, Iroquois	.....	.....	.....	.....	.....	.....
New York State School for the Blind, Batavia	.....	.....	.....	.....	.....	.....
New York State Hospital for the Care of Crippled and Deformed Children, West Haverstraw	.....	.....	.....	.....	.....	.....
New York State Hospital for the Treatment of Incipient Pulmonary Tuberculosis, Raybrook	.....	.....	.....	.....	.....	.....
Total	149	548	397	544	190	1,828

* Under private management, but supported by State appropriations. † Ages from 12 to 21.

TABLE No. 8 — D. NUMBER IN STATE INSTITUTIONS OCTOBER 1, 1906 — (*Continued*).

INSTITUTIONS.	RECEIVED BY COMMITMENT OF SUPERINTENDENTS OF THE POOR OR OTHER POOR LAW OFFICERS.								
	Men over 21.	Women over 21.	Boys 16 to 21.	Girls 16 to 21.	Boys 5 to 16.	Girls 5 to 16.	Boys 2 to 5.	Girls 2 to 5.	Total.
State Agricultural and Industrial School, Industry	.....	.....	.....	.....	.....	.....	.....	.....	.....
New York State Training School for Girls, Hudson	.....	.....	.....	.....	.....	.....	.....	.....	.....
Western House of Refuge for Women, Albion	.....	.....	.....	.....	.....	.....	.....	.....	.....
New York State Reformatory for Women, Bedford	.....	.....	.....	.....	.....	.....	.....	.....	.....
New York House of Refuge (of the Society for the Reformation of Juvenile Delinquents in the City of New York), Randall's Island*	.....	.....	.....	.....	.....	.....	.....	.....	.....
Syracuse State Institution for Feeble-Minded Children, Syracuse	64	88	59	41	144	145	.....	.....	541
State Custodial Asylum for Feeble-Minded Women, Newark	.....	412	.....	145	.....	36	.....	.....	593
Rome State Custodial Asylum, Rome	318	187	111	38	65	33	.....	.....	752
Craig Colony for Epileptics, Sonyea	249	260	142	80	184	133	2	3	1,053
New York State Soldiers and Sailors' Home, Bath	.....	.....	.....	.....	.....	.....	.....	.....	.....
New York State Woman's Relief Corps Home, Oxford	.....	.....	.....	.....	.....	.....	.....	.....	.....
The Thomas Indian School, Iroquois	.....	.....	.....	.....	.....	.....	.....	.....	.....
New York State School for the Blind, Batavia	.....	2	4	1	6	3	.....	.....	16
New York State Hospital for the Care of Crippled and Deformed Children, West Haverstraw	.....	.....	.....	.....	7	1	.....	.....	8
New York State Hospital for the Treatment of Incipient Pulmonary Tuberculosis, Raybrook	30	41	20	18	1	1	.....	.....	111
Total	661	990	336	323	407	352	2	3	3,074

* Under private management, but supported by State appropriations.

TABLE NO. 8 — D. NUMBER IN STATE INSTITUTIONS OCTOBER 1, 1906 — (*Continued*).

INSTITUTIONS.	RECEIVED FROM PARENTS OR GUARDIANS.							
	Men over 21.	Women over 21.	Boys 16 to 21.	Girls 16 to 21.	Boys 5 to 16.	Girls 5 to 16.	Girls 2 to 5.	Total.
State Agricultural and Industrial School, Industry	.....	.....	.....	.....	.....	.....	.....	.....
New York State Training School for Girls, Hudson	.....	.....	.....	.....	.....	.....	.....	.....
Western House of Refuge for Women, Albion	.....	.....	.....	.....	.....	.....	.....	.....
New York State Reformatory for Women, Bedford	.....	.....	.....	.....	.....	.....	.....	.....
New York House of Refuge (of the Society for the Reformation of Juvenile Delinquents in the City of New York), Randall's Island*	.....	.....	†62	.....	.....	.....	.....	†62
Syracuse State Institution for Feeble-Minded Children, Syracuse	.....	.....	.....	.....	.....	.....	.....	.....
State Custodial Asylum for Feeble-Minded Women, Newark	.....	.....	.....	.....	.....	.....	.....	.....
Rome State Custodial Asylum, Rome	.....	.....	.....	.....	.....	.....	.....	.....
Craig Colony for Epileptics, Sonyea	.....	.....	.....	.....	.....	.....	.....	.....
New York State Soldiers and Sailors' Home, Bath	.....	.....	.....	.....	.....	.....	.....	.....
New York State Woman's Relief Corps Home, Oxford	.....	.....	.....	.....	.....	.....	.....	.....
The Thomas Indian School, Iroquois	.....	.....	6	15	55	82	.....	158
New York State School for the Blind, Batavia	3	13	17	16	39	22	.....	110
New York State Hospital for the Care of Crippled and Deformed Children, West Haverstraw	.....	.....	.....	.....	19	18	3	40
New York State Hospital for the Treatment of Incipient Pulmonary Tuberculosis, Raybrook	.....	.....	.....	.....	.....	.....	.....	.....
Total	3	13	85	31	113	122	3	370

* Under private management, but supported by State appropriations. † Ages from 12 to 21.

TABLE No. 8 — D. NUMBER IN STATE INSTITUTIONS OCTOBER 1, 1906 — (*Continued*).

INSTITUTIONS.	RECEIVED BY COMMITMENT OF SUPERINTENDENTS OF THE POOR OR OTHER POOR LAW OFFICERS.								
	Men over 21.	Women over 21.	Boys 16 to 21.	Girls 16 to 21.	Boys 5 to 16.	Girls 5 to 16.	Boys 2 to 5.	Girls 2 to 5.	Total.
State Agricultural and Industrial School, Industry	.....	.....	.....	.....	.....	.....	.....	.....	.....
New York State Training School for Girls, Hudson	.....	.....	.....	.....	.....	.....	.....	.....	.....
Western House of Refuge for Women, Albion	.....	.....	.....	.....	.....	.....	.....	.....	.....
New York State Reformatory for Women, Bedford	.....	.....	.....	.....	.....	.....	.....	.....	.....
New York House of Refuge (of the Society for the Reformation of Juvenile Delinquents in the City of New York), Randall's Island*	.....	.....	.....	.....	.....	.....	.....	.....	.....
Syracuse State Institution for Feeble-Minded Children, Syracuse	64	68	59	41	144	145	.....	.....	541
State Custodial Asylum for Feeble-Minded Women, Newark	.....	412	.....	145	.....	36	.....	.....	593
Rome State Custodial Asylum, Rome	318	187	111	38	65	33	.....	.....	752
Craig Colony for Epileptics, Sonyea	249	260	142	80	184	133	2	3	1,053
New York State Soldiers and Sailors' Home, Bath	.....	.....	.....	.....	.....	.....	.....	.....	.....
New York State Woman's Relief Corps Home, Oxford	.....	.....	.....	.....	.....	.....	.....	.....	.....
The Thomas Indian School, Iroquois	.....	.....	.....	.....	.....	.....	.....	.....	.....
New York State School for the Blind, Batavia	.....	2	4	1	6	3	.....	.....	16
New York State Hospital for the Care of Crippled and Deformed Children, West Haverstraw	.....	.....	.....	.....	7	1	.....	.....	8
New York State Hospital for the Treatment of Incipient Pulmonary Tuberculosis, Raybrook	30	41	20	18	1	1	.....	.....	111
Total	661	990	336	323	407	352	2	3	3,074

* Under private management, but supported by State appropriations.

TABLE NO. 8—D. NUMBER IN STATE INSTITUTIONS OCTOBER 1, 1906—(*Continued*).

INSTITUTIONS.	RECEIVED FROM PARENTS OR GUARDIANS.							
	Men over 21.	Women over 21.	Boys 16 to 21.	Girls 16 to 21.	Boys 5 to 16.	Girls 5 to 16.	Girls 2 to 5.	Total.
State Agricultural and Industrial School, Industry	.....	.....	.....	.....	.....	.....	.....	.....
New York State Training School for Girls, Hudson	.....	.....	.....	.....	.....	.....	.....	.....
Western House of Refuge for Women, Albion	.....	.....	.....	.....	.....	.....	.....	.....
New York State Reformatory for Women, Bedford	.....	.....	.....	.....	.....	.....	.....	.....
New York House of Refuge (of the Society for the Reformation of Juvenile Delinquents in the City of New York), Randall's Island*	.....	.....	†62	.....	.....	.....	.....	†62
Syracuse State Institution for Feeble-Minded Children, Syracuse	.....	.....	.....	.....	.....	.....	.....	.....
State Custodial Asylum for Feeble-Minded Women, Newark	.....	.....	.....	.....	.....	.....	.....	.....
Rome State Custodial Asylum, Rome	.....	.....	.....	.....	.....	.....	.....	.....
Craig Colony for Epileptics, Sonyea	.....	.....	.....	.....	.....	.....	.....	.....
New York State Soldiers and Sailors' Home, Bath	.....	.....	.....	.....	.....	.....	.....	.....
New York State Woman's Relief Corps Home, Oxford	.....	.....	.....	.....	.....	.....	.....	.....
The Thomas Indian School, Iroquois	.....	.....	6	15	55	82	.....	158
New York State School for the Blind, Batavia	3	13	17	16	39	22	.....	110
New York State Hospital for the Care of Crippled and Deformed Children, West Haverstraw	.....	.....	.....	.....	19	18	3	40
New York State Hospital for the Treatment of Incipient Pulmonary Tuberculosis, Raybrook	.....	.....	.....	.....	.....	.....	.....	.....
Total	3	13	85	31	113	122	3	370

* Under private management, but supported by State appropriations. † Ages from 12 to 21.

TABLE NO. 8 — D. NUMBER IN STATE INSTITUTIONS OCTOBER 1, 1906 — (*Continued*).

INSTITUTIONS.	RECEIVED ON THEIR OWN APPLICATION.		
	Men over 21.	Women over 21.	Total.
State Agricultural and Industrial School, Industry	.....	.....	.....
New York State Training School for Girls, Hudson	.....	1	1
Western House of Refuge for Women, Albion	.....	.....	.....
New York State Reformatory for Women, Bedford	.....	.....	.....
New York House of Refuge (of the Society for the Reformation of Juvenile Delinquents in the City of New York), Randall's Island*	.....	.....	.....
Syracuse State Institution for Feeble-Minded Children, Syracuse	.....	.....	.....
State Custodial Asylum for Feeble-Minded Women, Newark	.....	.....	.....
Rome State Custodial Asylum, Rome	.....	.....	.....
Craig Colony for Epileptics, Sonyea	.....	.....	.....
New York State Soldiers and Sailors' Home, Bath	2,247	.....	2,247
New York State Woman's Relief Corps Home, Oxford	45	136	181
The Thomas Indian School, Iroquois	.....	.....	.....
New York State School for the Blind, Batavia	1	.....	1
New York State Hospital for the Care of Crippled and Deformed Children, West Haverstraw	.....	.....	.....
New York State Hospital for the Treatment of Incipient Pulmonary Tuberculosis, Raybrook	4	3	7
Total	2,297	140	2,437

* Under private management, but supported by State appropriations. † Ages from 12 to 21.

TABLE No. 8 — D. NUMBER IN STATE INSTITUTIONS OCTOBER 1, 1906 — (*Continued*).

INSTITUTIONS.	OTHERWISE RECEIVED.					
	Men. over 21.	Boys 16 to 21.	Girls 16 to 21.	Boys under 2.	Girls under 2.	Total.
State Agricultural and Industrial School, Industry	.....	.....	.....	.....	.....	.....
New York State Training School for Girls, Hudson	.....	.....	.....	4	5	9
Western House of Refuge for Women, Albion	.....	.....	.....	5	4	9
New York State Reformatory for Women, Bedford	.....	.....	.....	5	3	8
New York House of Refuge (of the Society for the Reformation of Juvenile Delinquents in the City of New York), Randall's Island*	.....	†5	.....	.....	.....	†5
Syracuse State Institution for Feeble-Minded Children, Syracuse	.....	.....	.....	.....	.....	.....
State Custodial Asylum for Feeble-Minded Women, Newark	.....	.....	.....	.....	.....	.....
Rome State Custodial Asylum, Rome	.....	.....	.....	.....	.....	.....
Craig Colony for Epileptics, Sonyea	.....	.....	.....	.....	.....	.....
New York State Soldiers and Sailors' Home, Bath	.....	.....	.....	.....	.....	.....
New York State Woman's Relief Corps Home, Oxford	.....	.....	.....	.....	.....	.....
The Thomas Indian School, Iroquois	.....	.....	.....	.....	.....	.....
New York State School for the Blind, Batavia	2	.....	1	.....	.....	3
New York State Hospital for the Care of Crippled and Deformed Children, West Haverstraw	.....	.....	.....	.....	.....	.....
New York State Hospital for the Treatment of Incipient Pulmonary Tuberculosis, Raybrook	.....	.....	.....	.....	.....	.....
Total	2	5	1	14	12	34

* Under private management, but supported by State appropriations. †Ages from 12 to 21.

TABLE No. 8 — D. NUMBER IN STATE INSTITUTIONS OCTOBER 1, 1906 — (*Continued*).

INSTITUTIONS.	TOTALS.										
	Men over 21.	Women over 21.	Boys 16 to 21.	Girls 16 to 21.	Boys 5 to 16.	Girls 5 to 16.	Boys 2 to 5.	Girls 2 to 5.	Boys under 2.	Girls under 2.	Grand total.
State Agricultural and Industrial School, Industry	.....	.....	.....	.....	544	.....	.....	.....	.....	.....	544
New York State Training School for Girls, Hudson	.....	1	.....	136	.....	175	.....	.....	4	5	321
Western House of Refuge for Women, Albion	.....	62	.....	140	.....	12	.....	.....	5	4	223
New York State Reformatory for Women, Bedford	.....	87	.....	124	.....	10	.....	.....	5	3	229
New York House of Refuge (of the Society for the Reformation of Juvenile Delinquents in the City of New York), Randall's Isand*	.....	.....	†615	.....	.....	.....	.....	.....	.....	.....	†615
Syracuse State Institution for Feeble-Minded Children, Syracuse	64	88	59	41	144	145	.....	.....	.....	.....	541
State Custodial Asylum for Feeble-Minded Women, Newark	.....	412	.....	145	.....	36	.....	.....	.....	.....	593
Rome State Custodial Asylum, Rome	318	187	111	38	65	33	.....	.....	.....	.....	752
Craig Colony for Epileptics, Sonyea	249	260	142	80	184	133	2	3	.....	.....	1,053
New York State Soldiers and Sailors' Home, Bath	2,247	.....	.....	.....	.....	.....	.....	.....	.....	.....	2,247
New York State Woman's Relief Corps Home, Oxford	45	136	.....	.....	.....	.....	.....	.....	.....	.....	181
The Thomas Indian School, Iroquois	.....	.....	6	15	55	82	.....	.....	.....	.....	158
New York State School for the Blind, Batavia	6	15	21	18	45	25	.....	.....	.....	.....	130
New York State Hospital for the Care of Crippled and Deformed Children, West Haverstraw	.....	.....	.....	.....	26	19	.....	3	.....	.....	48
New York State Hospital for the Treatment of Incipient Pulmonary Tuberculosis, Raybrook	34	44	20	18	1	1	.....	.....	.....	.....	118
Total	2,963	1,292	974	755	1,064	671	2	6	14	12	7,753

TABLE No. 8 — E. NUMBER OF INMATES IN STATE INSTITUTIONS OCTOBER 1, 1905 — (*Continued*).

COUNTIES.	State Agricultural and Industrial School, Industry.		New York State Training School for Girls, Hudson.		Western House of Refuge for Women, Albion.		New York State Reformatory for Women, Bedford.		New York House of Refuge (of the Society for the Reformation of Juvenile Delinquents in the City of New York), Randall's Island.*	
	Male.	Female.	Male.	Female.	Male.	Female.	Male.	Female.	Male.	Female.
Albany	40			3				3		
Allegany	4									
Broome	21			10		13				
Cattaraugus	6			4		7				
Cayuga	8			1		2				
Chautauqua	14			2		3				
Chemung	10			2		9				
Chenango	3					2				
Clinton	2			1						
Columbia	9			8				1		
Cortland										
Delaware	3			1						
Dutchess	1			4				1	14	
Erie	81			6	1	26				
Essex	2			1		1				
Franklin	8									
Fulton	2					1				
Genesee	4					3				
Greene	1			1					2	
Hamilton										
Herkimer	5			1						
Jefferson	5		1	17	2	7				
Kings				10				37	60	
Lewis	1			1						
Livingston	6									
Madison	7			1						
Monroe	75			6	1	45				
Montgomery				2		1				
Nassau	2			2					11	
New York	4			44				119	427	
Niagara	19			4		20				
Oneida	6			6		5				
Onondaga	48			27		26				
Ontario	6			1		2				

TABLE No. 8 — E. NUMBER OF INMATES IN STATE INSTITUTIONS OCTOBER 1, 1905 — (*Continued*).

COUNTIES.	State Agricultural and Industrial School, Industry.		New York State Training School for Girls, Hudson.		Western House of Refuge for Women, Albion.		New York State Reformatory for Women, Bedford.		New York House of Refuge (of the Society for the Reformation of Juvenile Delinquents in the City of New York), Randall's Island.*	
	Male.	Female.	Male.	Female.	Male.	Female.	Male.	Female.	Male.	Female.
Orange	1	.....	.....	11	.....	.....	.....	4	15	.....
Orleans	4	.....	.....	.....	.....	2	.....	.....	.....	.....
Oswego	10	.....	.....	5	.....	.....	.....	.....	.....	.....
Otsego	7	.....	.....	3	.....	3	.....	.....	.....	.....
Putnam	1	.....	.....	1	.....	.....	.....	.....	2	.....
Queens	.....	.....	.....	1	.....	.....	.....	.....	6	.....
Rensselaer	20	.....	.....	6	.....	.....	.....	1	1	.....
Richmond	.....	.....	.....	.....	.....	.....	.....	4	.....	.....
Rockland	2	.....	.....	6	.....	.....	.....	1	7	.....
St. Lawrence	15	.....	.....	6	.....	2	.....	.....	.....	.....
Saratoga	17	.....	.....	8	.....	6	.....	.....	.....	.....
Schenectady	5	.....	.....	4	.....	.....	.....	.....	.....	.....
Schoharie	1	.....	.....	.....	.....	.....	.....	.....	7	.....
Schuyler	2	.....	.....	.....	.....	.....	.....	.....	.....	.....
Seneca	.....	.....	.....	.....	.....	.....	.....	.....	.....	.....
Steuben	16	.....	.....	4	.....	7	.....	.....	.....	.....
Suffolk	.....	.....	.....	2	.....	.....	.....	4	20	.....
Sullivan	.....	.....	.....	.....	.....	.....	.....	.....	2	.....
Tioga	5	.....	.....	1	.....	3	.....	.....	.....	.....
Tompkins	7	.....	.....	3	.....	2	.....	.....	.....	.....
Ulster	2	.....	1	4	.....	.....	.....	.....	4	.....
Warren	4	.....	.....	.....	.....	2	.....	.....	.....	.....
Washington	8	.....	.....	.....	.....	.....	.....	.....	.....	.....
Wayne	3	.....	.....	.....	.....	.....	.....	.....	.....	.....
Westchester	10	.....	.....	.....	.....	.....	4	48	16	.....
Wyoming	1	.....	.....	2	.....	1	.....	.....	.....	.....
Yates	2	.....	.....	.....	.....	.....	.....	.....	.....	.....
State at large	.....	.....	.....	.....	.....	.....	.....	.....	.....	.....
Other states	.....	.....	.....	.....	.....	.....	.....	.....	.....	.....
Total	546	.....	†2	‡233	†4	¶201	†4	223	594	.....

TABLE NO. 8 — E. NUMBER OF INMATES IN STATE INSTITUTIONS OCTOBER 1, 1905 — (*Continued*).

COUNTIES.	Syracuse State Institution for Feeble-Minded Children, Syracuse.		State Custodial Asylum for Feeble-Minded Children, Newark.		Rome State Custodial Asylum, Rome.		Craig Colony for Epileptics, Sonyea.		New York State Soldiers and Sailors' Home, Bath.	
	Male.	Female.	Male.	Female.	Male.	Female.	Male.	Female.	Male.	Female.
Albany	13	9	.....	17	12	6	11	12	90	.....
Allegany	6	1	.....	7	1	3	6	10	7	.....
Broome	4	2	.....	8	2	4	3	4	38	.....
Cattaraugus	2	1	.....	7	5	.....	4	5	14	.....
Cayuga	2	2	.....	10	5	2	9	6	17	.....
Chautauqua	1	3	.....	7	8	2	5	2	14	.....
Chemung	5	10	.....	11	5	2	7	3	39	.....
Chenango	2	1	.....	6	1	2	2	.....	7	.....
Clinton	1	2	.....	4	2	2	2	1	1	.....
Columbia	8	5	.....	9	4	4	5	2	11	.....
Cortland	3	.....	.....	4	1	1	2	4	8	.....
Delaware	4	3	.....	3	3	2	2	.....	3	.....
Dutchess	2	1	.....	6	6	.....	6	5	18	.....
Erie	27	16	.....	48	36	11	41	29	193	.....
Essex	.....	2	.....	.....	3	1	2	1	2	.....
Franklin	.....	.....	.....	5	4	3	6	3	4	.....
Fulton	.....	.....	.....	11	1	3	6	1	10	.....
Genesee	1	2	.....	5	2	1	3	5	9	.....
Greene	.....	1	.....	1	3	.....	.....	.....	2	.....
Hamilton	1	.....	.....	.....	.....	.....	.....	.....	.....	.....
Herkimer	.....	2	.....	8	3	2	3	.....	25	.....
Jefferson	6	3	.....	10	4	3	2	5	21	.....
Kings	19	21	.....	25	63	13	73	56	401	.....
Lewis	1	3	.....	4	3	.....	4	2	2	.....
Livingston	2	3	.....	3	4	1	1	2	23	.....
Madison	4	2	.....	3	4	2	2	1	14	.....
Monroe	10	10	.....	25	14	5	30	26	141	.....
Montgomery	3	2	.....	5	4	1	5	2	10	.....
Nassau	.....	1	.....	2	3	2	3	2	12	.....
New York	38	45	.....	129	126	100	173	163	343	.....
Niagara	1	3	.....	8	9	1	9	5	24	.....
Oneida	12	14	.....	9	9	4	8	10	40	.....
Onondaga	16	16	.....	11	12	5	11	9	65	.....
Ontario	6	3	.....	13	4	2	8	5	22	.....

No. 8 — E. NUMBER OF INMATES IN STATE INSTITUTIONS OCTOBER 1, 1905 — (*Continued*).

COUNTIES.	Syracuse State Institution for Feeble-Minded Children, Syracuse.		State Custodial Asylum for Feeble-Minded Children, Newark.		Rome State Custodial Asylum, Rome.		Craig Colony for Epileptics, Sonyea.		New York State Soldiers and Sailors' Home, Bath.	
	Male.	Female.	Male.	Female.	Male.	Female.	Male.	Female.	Male.	Female.
Orange	5	2	.....	8	7	3	5	1	25	.....
Orleans	.....	.....	.....	3	1	1	3	5	12	.....
Oswego	.....	4	.....	9	2	5	13	4	17	.....
Otsego	9	4	.....	9	4	3	1	4	.....	.....
Putnam	1	.....	.....	1	1	.....	.....	1	1	.....
Queens	2	1	.....	3	6	3	6	6	12	.....
Rensselaer	8	3	.....	12	4	8	7	6	39	.....
Richmond	1	.....	.....	2	4	1	2	5	4	.....
Rockland	6	1	.....	3	2	2	3	2	9	.....
St. Lawrence	2	7	.....	6	7	1	5	11	12	.....
Saratoga	4	3	.....	9	2	5	6	4	13	.....
Schenectady	.....	1	.....	4	4	1	1	2	13	.....
Schoharie	1	2	.....	3	3	.....	3	1	6	.....
Schuyler	.....	1	.....	3	2	2	.....	1	8	.....
Seneca	1	.....	.....	.....	4	1	3	.....	18	.....
Steuben	5	4	.....	7	5	4	7	6	65	.....
Suffolk	1	1	.....	6	6	6	8	4	9	.....
Sullivan	.....	4	.....	5	2	2	1	3	7	.....
Tioga	3	4	.....	7	2	1	5	3	9	.....
Tompkins	4	5	.....	6	4	.....	3	2	10	.....
Ulster	9	1	.....	8	6	5	5	1	17	.....
Warren	1	2	.....	4	1	2	4	2	10	.....
Washington	.....	4	.....	5	4	1	3	1	10	.....
Wayne	2	1	.....	20	4	2	5	.....	23	.....
Westchester	3	8	.....	16	13	6	14	14	36	.....
Wyoming	3	.....	.....	8	4	.....	4	2	7	.....
Yates	2	3	.....	6	2	.....	4	3	12	.....
State at large	.....	.....	.....	.....	3	3	.....	.....	.....	.....
Other states	.....	.....	.....	.....	.....	.....	.....	.....	124	.....
Total	273	255	.....	597	475	258	575	475	2,158	.....

TABLE NO. 8 — E. NUMBER OF INMATES IN STATE INSTITUTIONS OCTOBER 1, 1905 — (Continued).

COUNTIES.	New York State Woman's Relief Corps Home, Oxford.		The Thomas Indian School, Iroquois.		New York State School for the Blind, Batavia.*, ‡‡‡		New York State Hospital for the Care of Crippled and Deformed Children, West Haverstraw.		New York State Hospital for the Treatment of Incipient Pulmonary Tuberculosis, Raybrook.		Total Number of Inmates October 1, 1905.		Grand total, Oct. 1, 1905.
	Male.	Female.	Male.	Female.	Male.	Female.	Male.	Female.	Male.	Female.	Male.	Female.	
Albany	1	2	.....	.....	.....	.....	.....	.....	7	4	174	56	230
Allegany	1	1	.....	.....	.....	.....	.....	.....	.....	.....	25	22	47
Broome	1	4	.....	.....	.....	.....	.....	.....	.....	.....	69	45	114
Cattaraugus	.....	2	§33	**49	.....	.....	.....	.....	.....	.....	64	75	139
Cayuga	.....	2	.....	.....	.....	.....	1	3	.....	1	42	29	71
Chautauqua	.....	.....	.....	.....	.....	.....	.....	.....	.....	.....	42	19	61
Chemung	.....	1	.....	.....	.....	.....	.....	.....	1	.....	67	38	105
Chenango	1	2	.....	.....	.....	.....	.....	.....	.....	.....	16	13	29
Clinton	.....	.....	.....	.....	.....	.....	.....	.....	.....	.....	8	10	18
Columbia	.....	1	.....	.....	.....	.....	.....	.....	.....	.....	37	30	67
Cortland	.....	1	.....	.....	.....	.....	.....	.....	.....	.....	14	10	24
Delaware	1	2	.....	.....	.....	.....	.....	.....	.....	.....	16	11	27
Dutchess	.....	1	.....	.....	.....	.....	.....	1	.....	.....	47	19	66
Erie	5	10	††8	††11	.....	.....	.....	.....	9	13	401	170	571
Essex	.....	.....	.....	.....	.....	.....	.....	.....	.....	1	9	7	16
Franklin	.....	.....	‡4	.....	.....	.....	.....	.....	.....	.....	26	11	37
Fulton	.....	.....	.....	.....	.....	.....	.....	2	.....	2	19	20	39
Genesee	.....	.....	.....	.....	.....	.....	.....	.....	.....	.....	19	16	35
Greene	1	1	.....	.....	.....	.....	.....	.....	.....	.....	9	4	13
Hamilton	.....	.....	.....	.....	.....	.....	.....	.....	.....	.....	1	.....	1
Herkimer	.....	.....	.....	.....	.....	.....	.....	.....	.....	.....	36	13	49
Jefferson	.....	.....	.....	.....	.....	.....	.....	.....	.....	1	41	46	87
Kings	9	18	.....	.....	.....	.....	2	2	.....	.....	627	182	809
Lewis	.....	.....	.....	.....	.....	.....	.....	.....	.....	.....	11	10	21
Livingston	.....	1	.....	.....	.....	.....	.....	.....	.....	.....	36	10	46
Madison	2	3	.....	.....	.....	.....	.....	.....	.....	.....	33	12	45
Monroe	.....	5	.....	.....	.....	.....	1	.....	.....	1	272	123	395
Montgomery	.....	.....	.....	.....	.....	.....	.....	.....	.....	1	22	14	36
Nassau	.....	.....	.....	.....	.....	.....	.....	.....	.....	.....	31	9	40
New York	5	17	.....	.....	.....	.....	13	6	31	19	1,160	642	1,802
Niagara	.....	1	§§5	§§14	.....	.....	.....	.....	2	.....	69	56	125
Oneida	4	12	¶¶3	¶¶4	.....	.....	.....	.....	.....	.....	82	64	146
Onondaga	1	7	***7	***9	.....	.....	.....	.....	.....	1	160	111	271
Ontario	.....	1	.....	.....	.....	.....	.....	.....	.....	.....	46	27	73
Orange	1	2	.....	.....	.....	.....	2	1	.....	.....	61	32	93

). 8 — E. NUMBER OF INMATES IN STATE INSTITUTIONS OCTOBER 1, 1905 — (*Continued*).

COUNTIES.	New York State Woman's Relief Corps Home, Oxford.		The Thomas Indian School, Iroquois.		New York State School for the Blind, Batavia.*, ‡‡‡		New York State Hospital for the Care of Crippled and Deformed Children, West Haverstraw.		New York State Hospital for the Treatment of Incipient Pulmonary Tuberculosis, Raybrook.		Total Number of Inmates October 1, 1905.		Grand total, Oct. 1, 1905.
	Male.	Female.	Male.	Female.	Male.	Female.	Male.	Female.	Male.	Female.	Male.	Female.	
Orleans	.....	1	.....	.....	.....	.....	.....	.....	.....	.....	20	12	32
Oswego	1	1	.....	.....	.....	.....	.....	1	.....	.....	43	29	72
Otsego	.....	1	.....	.....	.....	.....	.....	.....	.....	.....	21	27	48
Putnam	.....	.....	.....	.....	.....	.....	.....	.....	.....	.....	6	3	9
Queens	.....	.....	.....	.....	.....	.....	1	2	.....	.....	33	16	49
Rensselaer	2	3	.....	.....	.....	.....	.....	.....	1	3	82	42	124
Richmond	.....	.....	.....	.....	.....	.....	.....	.....	.....	.....	11	12	23
Rockland	.....	1	.....	.....	.....	.....	1	2	.....	.....	30	18	48
St. Lawrence	.....	.....	.....	.....	.....	.....	.....	.....	.....	.....	41	33	74
Saratoga	.....	.....	.....	.....	.....	.....	.....	.....	.....	.....	42	35	77
Schenectady	.....	.....	.....	.....	.....	.....	.....	.....	.....	.....	23	12	35
Schoharie	.....	.....	.....	.....	.....	.....	.....	.....	.....	.....	21	6	27
Schuyler	.....	1	.....	.....	.....	.....	.....	.....	.....	.....	12	8	20
Seneca	.....	1	.....	.....	.....	.....	.....	.....	.....	.....	26	2	28
Steuben	2	6	.....	.....	.....	.....	.....	.....	.....	.....	100	38	138
Suffolk	.....	.....	†††1	†††1	.....	.....	.....	.....	.....	1	45	25	70
Sullivan	.....	.....	.....	.....	.....	.....	.....	.....	.....	.....	12	14	26
Tioga	.....	1	.....	.....	.....	.....	.....	1	.....	.....	24	21	45
Tompkins	.....	.....	.....	.....	.....	.....	.....	.....	.....	.....	28	18	46
Ulster	.....	.....	.....	.....	.....	.....	.....	.....	.....	.....	44	19	63
Warren	.....	.....	.....	.....	.....	.....	.....	.....	.....	.....	20	12	32
Washington	.....	.....	.....	.....	.....	.....	.....	.....	.....	.....	25	11	36
Wayne	1	2	.....	.....	.....	.....	.....	.....	.....	.....	38	25	63
Westchester	1	6	.....	.....	.....	.....	3	.....	1	.....	101	98	199
Wyoming	.....	.....	.....	.....	.....	.....	.....	.....	.....	.....	19	13	32
Yates	1	4	.....	.....	.....	.....	.....	.....	.....	.....	23	16	39
State at large	.....	.....	.....	.....	.....	.....	.....	.....	.....	.....	3	3	6
Other states	.....	.....	.....	.....	.....	.....	.....	.....	.....	.....	124	.....	124
Total	41	125	61	88	.....	.....	24	21	52	48	4,809	2,524	7,333

TABLE NO. 8 — F. NUMBER RECEIVED IN STATE INSTITUTIONS, CLASSIFIED BY COUNTIES, DURING THE YEAR ENDING SEPTEMBER 30, 1906 — (*Continued*).

COUNTIES.	State Agricultural and Industrial School, Industry.		New York State Training School for Girls, Hudson.		Western House of Refuge for Women, Albion.		New York State Reformatory for Women, Bedford.		New York House of Refuge (of the Society for the Reformation of Juvenile Delinquents in the City of New York), Randall's Island.**	
	Male.	Female.	Male.	Female.	Male.	Female.	Male.	Female.	Male.	Female.
Albany	28	.....	.....	.....	.....	.....	.....	2	.....	.....
Allegany	4	.....	.....	.....	.....	.....	.....	.....	.....	.....
Broome	21	.....	.....	.....	.....	1	.....	.....	.....	.....
Cattaraugus	7	.....	.....	4	.....	5	.....	.....	.....	.....
Cayuga	3	.....	.....	1	.....	1	.....	.....	.....	.....
Chautauqua	10	.....	.....	2	.....	2	.....	.....	.....	.....
Chemung	4	.....	.....	1	.....	5	.....	.....	.....	.....
Chenango	2	.....	.....	.....	.....	.....	.....	.....	.....	.....
Clinton	3	.....	.....	.....	.....	.....	.....	.....	.....	.....
Columbia	3	.....	.....	.....	.....	.....	.....	1	.....	.....
Cortland	3	.....	.....	.....	.....	1	.....	.....	.....	.....
Delaware	2	.....	.....	2	.....	.....	.....	.....	.....	.....
Dutchess	2	.....	.....	2	.....	.....	.....	1	8	.....
Erie	70	.....	.....	5	.....	8	.....	.....	.....	.....
Essex	1	.....	.....	1	.....	2	.....	.....	.....	.....
Franklin	8	.....	.....	2	.....	3	.....	.....	.....	.....
Fulton	4	.....	.....	.....	.....	.....	.....	.....	.....	.....
Genesee	2	.....	.....	2	.....	1	.....	.....	.....	.....
Greene	.....	.....	.....	.....	.....	.....	.....	.....	.....	.....
Hamilton	1	.....	.....	.....	.....	.....	.....	.....	.....	.....
Herkimer	4	.....	.....	.....	.....	2	.....	.....	.....	.....
Jefferson	8	.....	.....	8	.....	4	.....	.....	.....	.....
Kings	.....	.....	1	24	.....	.....	.....	20	53	.....
Lewis	.....	.....	.....	.....	.....	.....	.....	.....	.....	.....
Livingston	5	.....	.....	.....	.....	1	.....	.....	.....	.....
Madison	6	.....	.....	.....	.....	.....	.....	.....	.....	.....
Monroe	41	.....	.....	3	.....	8	.....	.....	.....	.....
Montgomery	3	.....	.....	1	.....	1	.....	.....	.....	.....
Nassau	7	.....	.....	3	.....	.....	.....	1	3	.....
New York	.....	.....	2	62	.....	.....	1	43	298	.....
Niagara	9	.....	.....	.....	1	1	.....	.....	.....	.....
Oneida	21	.....	.....	1	.....	7	.....	.....	.....	.....
Onondaga	37	.....	.....	3	1	11	.....	.....	.....	.....
Ontario	4	.....	.....	.....	.....	.....	.....	.....	.....	.....

LE No. 8 — F. NUMBER RECEIVED IN STATE INSTITUTIONS, CLASSIFIED BY COUNTIES, DURING THE YEAR ENDING SEPTEMBER 30, 1906 — (*Continued*).

COUNTIES.	State Agricultural and Industrial School, Industry.		New York State Training School for Girls, Hudson.		Western House of Refuge for Women, Albion.		New York State Reformatory for Women, Bedford.		New York House of Refuge (of the Society for the Reformation of Juvenile Delinquents in the City of New York), Randall's Island.*	
	Male.	Female.	Male.	Female.	Male.	Female.	Male.	Female.	Male.	Female.
Orange	1	.....	.....	.....	.....	.....	.....	4	7	.....
Orleans	4	.....	.....	.....	.....	1	.....	.....	.....	.....
Oswego	8	.....	.....	.....	.....	3	.....	.....	.....	.....
Otsego	5	.....	.....	1	.....	2	.....	.....	.....	.....
Putnam	2	.....	.....	.....	.....	.....	.....	.....	.....	.....
Queens	.....	.....	.....	2	.....	.....	1	3	1	.....
Rensselaer	14	.....	.....	3	.....	.....	.....	.....	.....	.....
Richmond	.....	.....	.....	.....	.....	.....	.....	.....	1	.....
Rockland	.....	.....	.....	3	.....	.....	.....	5	1	.....
St. Lawrence	11	.....	.....	7	.....	8	.....	.....	.....	.....
Saratoga	9	.....	.....	6	.....	1	.....	.....	.....	.....
Schenectady	7	.....	.....	1	.....	1	.....	.....	.....	.....
Schoharie	.....	.....	.....	.....	.....	.....	.....	.....	4	.....
Schuyler	1	.....	.....	.....	.....	.....	.....	.....	.....	.....
Seneca	2	.....	.....	1	.....	.....	.....	.....	.....	.....
Steuben	15	.....	.....	2	.....	3	.....	.....	.....	.....
Suffolk	.....	.....	.....	6	.....	.....	.....	1	4	.....
Sullivan	.....	.....	.....	.....	.....	.....	.....	.....	.....	.....
Tioga	2	.....	.....	.....	.....	.....	.....	.....	.....	.....
Tompkins	4	.....	.....	1	.....	4	.....	.....	.....	.....
Ulster	3	.....	.....	2	.....	.....	.....	4	4	.....
Warren	5	.....	.....	2	.....	3	.....	.....	.....	.....
Washington	11	.....	.....	.....	.....	2	.....	.....	.....	.....
Wayne	1	.....	.....	.....	.....	2	.....	.....	.....	.....
Westchester	6	.....	.....	5	.....	.....	3	42	14	.....
Wyoming	5	.....	.....	.....	.....	2	.....	.....	.....	.....
Yates	2	.....	.....	.....	.....	.....	.....	.....	.....	.....
State at large	.....	.....	.....	.....	.....	.....	.....	.....	.....	.....
Other states	.....	.....	.....	.....	.....	.....	.....	.....	.....	.....
Total	441	.....	†3	‡169	†2	§96	†5	‡127	398	.....

BLE No. 8 — F. NUMBER RECEIVED IN STATE INSTITUTIONS, CLASSIFIED BY COUNTIES, DURING THE YEAR ENDING SEPTEMBER 30, 1906 — (*Continued*).

COUNTIES.	Syracuse State Institution for Feeble-Minded Children, Syracuse.		State Custodial Asylum for Feeble-Minded Women, Newark.		Rome State Custodial Asylum, Rome.		Craig Colony for Epileptics, Sonyea.		New York State Soldiers and Sailors' Home, Bath.	
	Male.	Female.	Male.	Female.	Male.	Female.	Male.	Female.	Male.	Female.
Ontario	1	1	.....	.....	1	.....	1	.....	11	.....
Orange	2	4	.....	.....	2	1	.....	1	26	.....
Orleans	.....	.....	.....	.....	.....	.....	.....	1	17	.....
Oswego	1	.....	.....	.....	.....	.....	1	.....	15	.....
Otsego	1	1	.....	1	.....	.....	.....	1	3	.....
Putnam	.....	.....	.....	.....	2	.....	.....	.....	1	.....
Queens	1	.....	.....	.....	.....	.....	5	3	2	.....
Rensselaer	.....	3	.....	.....	.....	.....	.....	.....	19	.....
Richmond	.....	.....	.....	.....	.....	.....	12	.....	4	.....
Rockland	1	.....	.....	1	.....	.....	1	.....	4	.....
St. Lawrence	.....	.....	.....	.....	2	1	1	1	7	.....
Saratoga	.....	.....	.....	.....	.....	1	3	1	21	.....
Schenectady	.....	.....	.....	.....	.....	.....	1	1	4	.....
Schoharie	.....	.....	.....	1	.....	.....	.....	1	7	.....
Schuyler	1	.....	.....	.....	.....	.....	.....	.....	5	.....
Seneca	.....	1	.....	.....	1	.....	.....	.....	12	.....
Steuben	2	1	.....	.....	1	.....	6	.....	37	.....
Suffolk	.....	.....	.....	1	.....	1	1	.....	6	.....
Sullivan	.....	.....	.....	.....	.....	.....	1	.....	2	.....
Tioga	.....	1	.....	.....	2	.....	.....	.....	13	.....
Tompkins	.....	.....	.....	.....	.....	.....	1	.....	9	.....
Ulster	1	1	.....	1	1	2	.....	1	12	.....
Warren	.....	.....	.....	.....	.....	.....	.....	.....	2	.....
Washington	.....	.....	.....	1	.....	.....	.....	.....	2	.....
Wayne	2	.....	.....	2	.....	.....	.....	1	12	.....
Westchester	3	1	.....	1	.....	.....	4	2	13	.....
Wyoming	.....	.....	.....	.....	1	.....	.....	.....	7	.....
Yates	.....	.....	.....	.....	.....	.....	1	.....	7	.....
State at large	.....	.....	.....	.....	.....	.....	.....	.....	.....	.....
Other states	.....	.....	.....	.....	.....	.....	.....	.....	93	.....
Total	39	35	.....	25	49	17	115	79	1,177	.....

TABLE NO. 8 F. NUMBER RECEIVED IN STATE INSTITUTIONS, CLASSIFIED BY COUNTIES, DURING THE YEAR ENDING SEPTEMBER 30, 1906 — (*Continued*).

COUNTIES.	New York State Woman's Relief Corps Home, Oxford.		The Thomas Indian School, Iroquois.		New York State School for the Blind, Batavia.		New York State Hospital for the Care of Crippled and Deformed Children, West Haverstraw		New York State Hospital for the Treatment of Incipient Pulmonary Tuberculosis, Raybrook.		Total Number of Inmates Received During the Year Ending September 30, 1906.		Grand total.
	Male.	Female.	Male.	Female.	Male.	Female.	Male.	Female.	Male.	Male.	Male.	Female.	
Albany	2	6	.....	.....	5	1	1	.....	12	9	99	20	119
Allegany	.....	.....	.....	.....	4	1	.....	.....	1	.....	19	4	23
Broome	.....	2	.....	.....	8	2	.....	1	.....	.....	50	8	58
Cattaraugus	.....	1	¶6	**9	2	.....	.....	.....	1	1	24	22	46
Cayuga	.....	.....	.....	.....	.....	.....	.....	.....	.....	1	23	3	26
Chautauqua	.....	1	.....	.....	3	1	.....	1	3	.....	22	8	30
Chemung	1	2	.....	.....	3	1	.....	.....	.....	2	41	13	54
Chenango	.....	.....	.....	.....	2	1	.....	.....	.....	.....	19	1	20
Clinton	.....	.....	.....	.....	.....	.....	.....	.....	.....	2	11	2	13
Columbia	.....	.....	.....	.....	1	.....	.....	.....	1	1	17	2	19
Cortland	.....	1	.....	.....	.....	1	.....	.....	.....	.....	13	3	16
Delaware	2	4	.....	.....	.....	.....	.....	.....	.....	.....	13	8	21
Dutchess	.....	1	.....	.....	1	3	.....	.....	.....	.....	22	7	29
Erie	5	8	††5	††6	13	17	.....	.....	22	28	199	86	285
Essex	.....	.....	.....	.....	2	2	.....	.....	.....	1	6	6	12
Franklin	.....	.....	.....	.....	2	.....	.....	.....	.....	1	16	6	22
Fulton	.....	.....	.....	.....	1	2	.....	.....	2	1	10	3	13
Genesee	.....	.....	.....	.....	7	4	.....	.....	.....	.....	11	8	19
Greene	.....	.....	.....	.....	1	2	.....	.....	.....	.....	2	3	5
Hamilton	.....	.....	.....	.....	.....	.....	.....	.....	.....	.....	3	.....	3
Herkimer	.....	1	.....	.....	.....	.....	.....	.....	.....	1	14	4	18
Jefferson	.....	.....	.....	.....	2	2	1	.....	.....	.....	29	18	47
Kings	3	7	.....	.....	.....	.....	2	1	.....	.....	213	76	289
Lewis	.....	.....	.....	.....	.....	.....	.....	.....	.....	.....	3	.....	3
Livingston	.....	.....	.....	.....	2	.....	.....	.....	.....	.....	19	2	21
Madison	.....	.....	.....	.....	1	.....	.....	.....	.....	1	22	2	24
Monroe	.....	1	.....	.....	5	8	.....	.....	8	1	127	26	153
Montgomery	.....	.....	.....	.....	1	1	.....	.....	.....	2	9	5	14
Nassau	.....	.....	.....	.....	.....	.....	.....	.....	.....	.....	18	4	22
New York	7	9	.....	.....	.....	.....	3	4	51	33	589	187	776
Niagara	.....	.....	.....	‡‡4	1	1	.....	.....	1	1	18	8	26
Oneida	2	1	.....	.....	5	2	.....	.....	1	3	62	16	78
Onondaga	1	2	.....	.....	2	3	.....	.....	2	3	103	31	134
Ontario	.....	2	.....	.....	1	2	.....	.....	.....	1	19	6	25

TABLE NO. 8 — F. NUMBER RECEIVED IN STATE INSTITUTIONS, CLASSIFIED BY COUNTIES, DURING THE YEAR ENDING SEPTEMBER 30, 1906 — (*Continued*).

COUNTIES.	New York State Woman's Relief Corps Home, Oxford.		The Thomas Indian School, Iroquois.		New York State School for the Blind, Batavia.		New York State Hospital for the Care of Crippled and Deformed Children, West Haverstraw		New York State Hospital for the Treatment of Incipient Pulmonary Tuberculosis, Raybrook.		Total Number of Inmates Received During the Year Ending September 30, 1906.		Grand total.
	Male.	Female.	Male.	Female.	Male.	Female.	Male.	Female.	Male.	Male.	Male.	Female.	
Orange	.....	.....	.....	.....	6	1	.....	.....	.....	.....	44	11	55
Orleans	1	1	.....	.....	.....	.....	.....	.....	.....	.....	22	3	25
Oswego	.....	1	.....	.....	2	1	1	.....	.....	4	28	9	37
Otsego	.....	.....	.....	.....	1	.....	.....	.....	.....	.....	10	6	16
Putnam	.....	.....	.....	.....	.....	.....	.....	1	.....	.....	5	1	6
Queens	1	1	.....	.....	.....	.....	.....	.....	.....	.....	11	9	20
Rensselaer	.....	1	.....	.....	2	1	1	.....	2	3	38	11	49
Richmond	.....	.....	.....	.....	.....	.....	.....	.....	.....	.....	17	.....	17
Rockland	1	1	.....	.....	.....	.....	3	4	.....	.....	11	14	25
St. Lawrence	.....	.....	.....	.....	2	1	.....	.....	2	.....	25	18	43
Saratoga	.....	.....	.....	.....	.....	1	.....	.....	.....	.....	33	10	43
Schenectady	.....	.....	.....	.....	.....	1	.....	.....	6	1	18	5	23
Schoharie	.....	.....	.....	.....	.....	.....	.....	.....	.....	.....	11	2	13
Schuyler	.....	1	.....	.....	.....	.....	.....	.....	.....	.....	7	1	8
Seneca	.....	.....	.....	.....	.....	1	.....	.....	.....	.....	15	3	18
Steuben	2	2	.....	.....	.....	1	.....	.....	.....	.....	63	9	72
Suffolk	1	1	.....	.....	.....	.....	.....	.....	.....	.....	12	10	22
Sullivan	.....	.....	.....	.....	.....	.....	.....	.....	.....	.....	3	.....	3
Tioga	.....	.....	.....	.....	1	3	.....	.....	.....	.....	18	4	22
Tompkins	.....	.....	.....	.....	.....	.....	.....	.....	.....	.....	14	5	19
Ulster	.....	.....	.....	.....	4	1	.....	.....	1	.....	26	12	38
Warren	.....	.....	.....	.....	3	.....	.....	.....	.....	.....	10	5	15
Washington	.....	.....	.....	.....	1	1	.....	.....	.....	.....	14	4	18
Wayne	.....	.....	.....	.....	1	1	.....	.....	.....	.....	16	6	22
Westchester	1	2	.....	.....	.....	.....	.....	.....	.....	.....	44	53	97
Wyoming	.....	.....	.....	.....	.....	.....	.....	.....	.....	.....	13	2	15
Yates	.....	.....	.....	.....	1	.....	.....	.....	.....	.....	11	.....	11
State at large	.....	.....	.....	.....	.....	.....	.....	.....	.....	.....	.....	.....	.....
Other states	.....	.....	.....	.....	.....	.....	.....	.....	.....	.....	93	.....	93
Total	30	60	11	19	99	71	12	12	116	101	2,497	811	3,308

TABLE NO. 8 — G. NUMBER DISCHARGED FROM STATE INSTITUTIONS, CLASSIFIED BY THE YEAR ENDING SEPTEMBER 30, 1906 — (*Continued*).

COUNTIES.	STATE AGRICULTURAL AND INDUSTRIAL SCHOOL, INDUSTRY.				NEW YORK STATE TRAINING SCHOOL FOR GIRLS, HUDSON.				WESTERN HOUSE OF REFUGE FOR WOMEN, ALBION.			
	DISCHARGED.		DIED.		DISCHARGED.		DIED.		DISCHARGED.		DIED.	
	Male.	Female.	Male.	Female.	Male.	Female.	Male.	Female.	Male.	Female.	Male.	Female.
Albany	25					1						
Allegany	6											
Broome	19					2				6		
Cattaraugus	9					1				5		
Cayuga	6									2		
Chautauqua	11									1		
Chemung	7									4		
Chenango	4									1		
Clinton	2											
Columbia	6					3						
Cortland	3											
Delaware	3											
Dutchess												
Erie	93									17		1
Essex	1											
Franklin	4											
Fulton	1									1		
Genesee	4									2		
Greene												
Hamilton												
Herkimer	3					1						
Jefferson	12					5			1			
Kings						2						
Lewis												
Livingston	6											
Madison	7		1									
Monroe	38									19		
Montgomery	3					1				1		
Nassau	2											
New York						2						
Niagara	9									6		1
Oneida	9					7						
Onondaga	28					22				1		
Ontario	5											
Orange	2					6						

TABLE No. 8 — G. NUMBER DISCHARGED FROM STATE INSTITUTIONS, CLASSIFIED BY COUNTIES, DURING THE YEAR ENDING SEPTEMBER 30, 1906 — (*Continued*).

COUNTIES.	State Agricultural and Industrial School, Industry.				New York State Training School for Girls, Hudson.				Western House of Refuge for Women, Albion.			
	Discharged.		Died.		Discharged.		Died.		Discharged.		Died.	
	Male.	Female.	Male.	Female.	Male.	Female.	Male.	Female.	Male.	Female.	Male.	Female.
Orleans	4	.....	.....	.....	.....	.....	.....	.....	.....	2	.....	.....
Oswego	6	.....	.....	.....	.....	2	.....	.....	.....	.....	.....	.....
Otsego	5	.....	.....	.....	.....	2	.....	.....	.....	1	.....	.....
Putnam	1	.....	.....	.....	.....	1	.....	.....	.....	.....	.....	.....
Queens	.....	.....	.....	.....	.....	.....	.....	.....	.....	.....	.....	.....
Rensselaer	14	.....	.....	.....	.....	5	.....	.....	.....	.....	.....	.....
Richmond	.....	.....	.....	.....	.....	.....	.....	.....	.....	.....	.....	.....
Rockland	2	.....	.....	.....	.....	2	.....	.....	.....	.....	.....	.....
St. Lawrence	13	.....	.....	.....	.....	6	.....	.....	.....	1	.....	.....
Saratoga	9	.....	.....	.....	.....	6	.....	.....	.....	3	.....	.....
Schenectady	7	.....	.....	.....	.....	4	.....	.....	.....	.....	.....	.....
Schoharie	1	.....	.....	.....	.....	.....	.....	.....	.....	.....	.....	.....
Schuyler	.....	.....	.....	.....	.....	.....	.....	.....	.....	.....	.....	.....
Seneca	1	.....	.....	.....	.....	.....	.....	.....	.....	.....	.....	.....
Steuben	18	.....	.....	.....	.....	1	.....	.....	.....	4	.....	.....
Suffolk	.....	.....	.....	.....	.....	.....	.....	.....	.....	.....	.....	.....
Sullivan	.....	.....	.....	.....	.....	.....	.....	.....	.....	.....	.....	.....
Tioga	1	.....	.....	.....	.....	.....	.....	.....	.....	.....	.....	.....
Tompkins	3	.....	.....	.....	.....	.....	.....	.....	.....	.....	.....	.....
Ulster	5	.....	.....	.....	1	3	.....	.....	.....	.....	.....	.....
Warren	4	.....	.....	.....	.....	.....	.....	.....	.....	.....	.....	.....
Washington	10	.....	.....	.....	.....	.....	.....	.....	.....	.....	.....	.....
Wayne	2	.....	.....	.....	.....	.....	.....	.....	.....	.....	.....	.....
Westchester	4	.....	.....	.....	.....	.....	.....	.....	.....	.....	.....	.....
Wyoming	2	.....	.....	.....	.....	.....	.....	.....	.....	.....	.....	.....
Yates	2	.....	.....	.....	.....	.....	.....	.....	.....	.....	.....	.....
State at large	.....	.....	.....	.....	.....	.....	.....	.....	.....	.....	.....	.....
Other states	.....	.....	.....	.....	.....	.....	.....	.....	.....	.....	.....	.....
Total	442	.....	1	.....	†1	‡85	.....	.....	†1	§77	.....	2

† Infants. ‡ Of these, 4 were infants.

COUNTIES.	New York State Reformatory for Women, Bedford.				New York House of Refuge (of the Society for the Reformation of Juvenile Delinquents in the City of New York), Randall's Island.*				Syracuse State Institution for Feeble-Minded Children, Syracuse.			
	Discharged.		Died.		Discharged.		Died.		Discharged.		Died.	
	Male.	Female.	Male.	Female.	Male.	Female.	Male.	Female.	Male.	Female.	Male.	Female.
Albany									3	1		
Allegany									2			
Broome												
Cattaraugus												
Cayuga									1			
Chautauqua									1			1
Chemung										3		
Chenango												
Clinton												
Columbia									3			
Cortland									2			
Delaware									1			
Dutchess					7				1			
Erie									3	1	1	1
Essex												
Franklin												
Fulton												
Genesee												
Greene					2							
Hamilton									1			
Herkimer												
Jefferson										1		
Kings		15		1	35				2			
Lewis												
Livingston												
Madison									1			
Monroe									3		1	
Montgomery												
Nassau					6							
New York		71		1	284				5			
Niagara										1		
Oneida									2	1		
Onondaga									5	1		
Ontario									1			

TABLE No. 8 — G. NUMBER DISCHARGED FROM STATE INSTITUTIONS, CLASSIFIED BY COUNTIES, DURING THE YEAR ENDING SEPTEMBER 30, 1906 — (*Continued*).

COUNTIES.	NEW YORK STATE REFORMATORY FOR WOMEN, BEDFORD.				NEW YORK HOUSE OF REFUGE (OF THE SOCIETY FOR THE REFORMATION OF JUVENILE DELINQUENTS IN THE CITY OF NEW YORK), RANDALL'S ISLAND.*				STRACUSE STATE INSTITUTION FOR FEEBLE-MINDED CHILDREN, SYRACUSE.			
	DISCHARGED.		DIED.		DISCHARGED.		DIED.		DISCHARGED.		DIED.	
	Male.	Female.	Male.	Female.	Male.	Female.	Male.	Female.	Male.	Female.	Male.	Female.
Orange	.....	3	.....	.....	7	.....	.....	.....	.....	.....	.....	.....
Orleans	.....	.....	.....	.....	.....	.....	.....	.....	.....	.....	.....	.....
Oswego	.....	.....	.....	.....	.....	.....	.....	.....	.....	.....	.....	.....
Otsego	.....	.....	.....	.....	.....	.....	.....	.....	.....	.....	1	1
Putnam	.....	.....	.....	.....	.....	.....	.....	.....	.....	.....	.....	.....
Queens	.....	.....	.....	.....	1	.....	.....	.....	.....	.....	.....	.....
Rensselaer	.....	.....	.....	.....	1	.....	.....	.....	.....	1	.....	.....
Richmond	1	.....	.....	.....	1	.....	.....	.....	.....	.....	.....	.....
Rockland	1	.....	.....	.....	2	.....	.....	.....	1	.....	.....	.....
St. Lawrence	.....	.....	.....	.....	.....	.....	.....	.....	.....	.....	.....	.....
Saratoga	.....	.....	.....	.....	.....	.....	.....	.....	.....	.....	.....	.....
Schenectady	.....	.....	.....	.....	.....	.....	.....	.....	.....	.....	.....	.....
Schoharie	.....	.....	.....	.....	4	.....	.....	.....	.....	.....	.....	.....
Schuyler	.....	.....	.....	.....	.....	.....	.....	.....	.....	.....	.....	.....
Seneca	.....	.....	.....	.....	.....	.....	.....	.....	1	.....	.....	.....
Steuben	.....	.....	.....	.....	.....	.....	.....	.....	.....	1	.....	.....
Suffolk	.....	4	.....	.....	10	.....	.....	.....	.....	.....	.....	.....
Sullivan	.....	.....	.....	.....	1	.....	.....	.....	.....	.....	.....	.....
Tioga	.....	.....	.....	.....	.....	.....	.....	.....	1	1	.....	.....
Tompkins	.....	.....	.....	.....	.....	.....	.....	.....	.....	.....	.....	.....
Ulster	.....	.....	.....	.....	4	.....	.....	.....	2	1	.....	.....
Warren	.....	.....	.....	.....	.....	.....	.....	.....	.....	.....	.....	.....
Washington	.....	.....	.....	.....	.....	.....	.....	.....	.....	.....	.....	.....
Wayne	.....	.....	.....	.....	.....	.....	.....	.....	.....	.....	.....	.....
Westchester	4	29	.....	.....	12	.....	.....	.....	.....	.....	.....	.....
Wyoming	.....	.....	.....	.....	.....	.....	.....	.....	.....	.....	.....	.....
Yates	.....	.....	.....	.....	.....	.....	.....	.....	.....	.....	.....	.....
State at large	.....	.....	.....	.....	.....	.....	.....	.....	.....	.....	.....	.....
Other states	.....	.....	.....	.....	.....	.....	.....	.....	.....	.....	.....	.....
Total	†4	‡124	.....	2	377	.....	.....	.....	42	13	3	3

TABLE No. 8 — G. NUMBER DISCHARGED FROM STATE INSTITUTIONS, CLASSIFIED BY COUNTIES, DURING THE YEAR ENDING SEPTEMBER 30, 1906 — (*Continued*).

COUNTIES.	State Custodial Asylum for Feeble-Minded Women, Newark.				Rome State Custodial Asylum, Rome.				Craig Colony for Epileptics, Sonyea.			
	Discharged.		Died.		Discharged.		Died.		Discharged.		Died.	
	Male.	Female.	Male.	Female.	Male.	Female.	Male.	Female.	Male.	Female.	Male.	Female.
Albany				1			1	1	3		1	1
Allegany							1		1	2		
Broome		1						1				
Cattaraugus		1			1					1	1	1
Cayuga		1			1					1	1	1
Chautauqua		1							1			1
Chemung									2			
Chenango								2				
Clinton												
Columbia									1			
Cortland									2			1
Delaware											1	
Dutchess										2		
Erie					5				6	9	5	
Essex												
Franklin							1			1		
Fulton		2							1			
Genesee										1		
Greene												
Hamilton												
Herkimer							1					
Jefferson									2	2		
Kings		1		2	1		2		9	10	4	3
Lewis									1			
Livingston								1			1	
Madison												
Monroe		1					1		5	2	1	
Montgomery												
Nassau							1		1			
New York		4		2		1	7	4	25	10	9	11
Niagara										1		
Oneida									1	1	1	
Onondaga		1		1			1		3			1
Ontario				1	1				2			1
Orange												1

TABLE NO. 8 — G. NUMBER DISCHARGED FROM STATE INSTITUTIONS, CLASSIFIED BY COUNTIES, DURING THE YEAR ENDING SEPTEMBER 30, 1906 — (*Continued*).

COUNTIES.	State Custodial Asylum for Feeble-Minded Women, Newark.				Rome State Custodial Asylum, Rome.				Craig Colony for Epileptics, Sonyea.			
	Discharged.		Died.		Discharged.		Died.		Discharged.		Died.	
	Male.	Female.	Male.	Female.	Male.	Female.	Male.	Female.	Male.	Female.	Male.	Female.
Orleans									1	1		
Oswego		1							3			
Otsego												
Putnam												
Queens										2	1	
Rensselaer				1			1					
Richmond												
Rockland		1							1			
St. Lawrence								1	1			1
Saratoga				1					2	2	1	
Schenectady						1			1			
Schoharie										1		
Schuyler												
Seneca							1					
Steuben									1			1
Suffolk						1	1	1				1
Sullivan				1								
Tioga											1	
Tompkins				1					1		1	
Ulster				1		1		1			2	
Warren										1		
Washington												
Wayne		1					1	1	1			
Westchester				1						2		1
Wyoming							1		1		1	
Yates									2			
State at large												
Other states												
Total		16		13	9	4	21	13	81	52	32	26

TABLE No. 8 — G. NUMBER DISCHARGED FROM STATE INSTITUTIONS, CLASSIFIED BY COUNTIES, — THE YEAR ENDING SEPTEMBER 30, 1906 — (*Continued*).

COUNTIES.	NEW YORK STATE SOLDIERS AND SAILORS' HOME, BATH.				NEW YORK STATE WOMAN'S RELIEF CORPS HOME, OXFORD.				THE THOMAS INDIAN SCHOOL, IROQUOIS.			
	DISCHARGED.		DIED.		DISCHARGED.		DIED.		DISCHARGED.		DIED.	
	Male.	Female.	Male.	Female.	Male.	Female.	Male.	Female.	Male.	Female.	Male.	Female.
Albany	30	.....	5	.....	1	3	.....	.....	.....	.....	.....	.....
Allegany	8	.....	4	.....	.....	.....	.....	.....	.....	.....	.....	.....
Broome	20	.....	4	.....	.....	2	.....	.....	.....	.....	.....	.....
Cattaraugus	3	.....	1	.....	.....	.....	.....	.....	¶6	*4	*1	.....
Cayuga	12	.....	2	.....	.....	.....	.....	.....	.....	.....	.....	.....
Chautauqua	3	.....	4	.....	.....	1	.....	.....	.....	.....	.....	.....
Chemung	26	.....	7	.....	.....	1	.....	.....	.....	.....	.....	.....
Chenango	7	.....	1	.....	.....	.....	.....	.....	.....	.....	.....	.....
Clinton	1	.....	.....	.....	.....	.....	.....	.....	.....	.....	.....	.....
Columbia	8	.....	2	.....	.....	.....	.....	.....	.....	.....	.....	.....
Cortland	9	.....	3	.....	.....	.....	.....	.....	.....	.....	.....	.....
Delaware	5	.....	2	.....	2	3	.....	.....	.....	.....	.....	.....
Dutchess	7	.....	1	.....	.....	.....	.....	.....	.....	.....	.....	.....
Erie	73	.....	14	.....	4	4	2	4	††1	††1	.....	.....
Essex	2	.....	1	.....	.....	.....	.....	.....	.....	.....	.....	.....
Franklin	1	.....	.....	.....	.....	.....	.....	.....	‡1	.....	.....	.....
Fulton	4	.....	1	.....	.....	.....	.....	.....	.....	.....	.....	.....
Genesee	2	.....	1	.....	.....	.....	.....	.....	.....	.....	.....	.....
Greene	1	.....	.....	.....	1	1	.....	.....	.....	.....	.....	.....
Hamilton	1	.....	.....	.....	.....	.....	.....	.....	.....	.....	.....	.....
Herkimer	14	.....	1	.....	.....	.....	.....	.....	.....	.....	.....	.....
Jefferson	8	.....	2	.....	.....	.....	.....	.....	.....	.....	.....	.....
Kings	121	.....	17	.....	2	4	.....	.....	.....	.....	.....	.....
Lewis	2	.....	.....	.....	.....	.....	.....	.....	.....	.....	.....	.....
Livingston	8	.....	1	.....	.....	.....	.....	.....	.....	.....	.....	.....
Madison	8	.....	1	.....	1	1	.....	.....	.....	.....	.....	.....
Monroe	51	.....	15	.....	.....	1	.....	1	.....	.....	.....	.....
Montgomery	2	.....	.....	.....	.....	.....	.....	.....	.....	.....	.....	.....
Nassau	3	.....	1	.....	.....	.....	.....	.....	.....	.....	.....	.....
New York	120	.....	27	.....	2	1	1	2	.....	.....	.....	.....
Niagara	9	.....	3	.....	.....	1	.....	.....	§2	§3	.....	.....
Oneida	23	.....	3	.....	3	3	.....	2	.....	.....	.....	.....
Onondaga	31	.....	3	.....	.....	.....	1	.....	.....	¶¶2	.....	.....
Ontario	11	.....	2	.....	.....	.....	.....	.....	.....	.....	.....	.....
Orange	18	.....	4	.....	.....	1	.....	.....	.....	.....	.....	.....

TABLE NO. 8 — G. NUMBER DISCHARGED FROM STATE INSTITUTIONS, CLASSIFIED BY COUNTIES, DURING THE YEAR ENDING SEPTEMBER 30, 1906 — (*Continued*).

COUNTIES.	NEW YORK STATE SOLDIERS AND SAILORS' HOME, BATH.				NEW YORK STATE WOMAN'S RELIEF CORPS HOME, OXFORD.				THE THOMAS INDIAN SCHOOL, IROQUOIS.			
	DISCHARGED.		DIED.		DISCHARGED.		DIED.		DISCHARGED.		DIED.	
	Male.	Female.	Male.	Female.	Male.	Female.	Male.	Female.	Male.	Female.	Male.	Female.
Orleans	12	.....	1	.....	1	1	.....	1	.....	.....	.....	.....
Oswego	7	.....	1	.....	.....	.....	.....	.....	.....	.....	.....	.....
Otsego	2	.....	.....	.....	.....	1	.....	.....	.....	.....	.....	.....
Putnam	.....	.....	.....	.....	.....	.....	.....	.....	.....	.....	.....	.....
Queens	2	.....	1	.....	.....	.....	.....	.....	.....	.....	.....	.....
Rensselaer	18	.....	3	.....	.....	.....	.....	.....	.....	.....	.....	.....
Richmond	2	.....	.....	.....	.....	.....	.....	.....	.....	.....	.....	.....
Rockland	3	.....	.....	.....	.....	1	.....	.....	.....	.....	.....	.....
St. Lawrence	3	.....	3	.....	.....	.....	.....	.....	.....	.....	.....	.....
Saratoga	9	.....	1	.....	.....	.....	.....	.....	.....	.....	.....	.....
Schenectady	3	.....	.....	.....	.....	.....	.....	.....	.....	.....	.....	.....
Schoharie	5	.....	.....	.....	.....	.....	.....	.....	.....	.....	.....	.....
Schuyler	2	.....	1	.....	.....	1	.....	.....	.....	.....	.....	.....
Seneca	6	.....	1	.....	.....	.....	.....	.....	.....	.....	.....	.....
Steuben	29	.....	9	.....	3	3	.....	.....	.....	.....	.....	.....
Suffolk	1	.....	1	.....	.....	.....	.....	.....	.....	.....	.....	.....
Sullivan	3	.....	.....	.....	.....	.....	.....	.....	.....	.....	.....	.....
Tioga	8	.....	1	.....	.....	.....	.....	.....	.....	.....	.....	.....
Tompkins	7	.....	4	.....	.....	.....	.....	.....	.....	.....	.....	.....
Ulster	4	.....	1	.....	.....	.....	.....	.....	.....	.....	.....	.....
Warren	2	.....	2	.....	.....	.....	.....	.....	.....	.....	.....	.....
Washington	4	.....	2	.....	.....	.....	.....	.....	.....	.....	.....	.....
Wayne	10	.....	2	.....	.....	.....	.....	.....	.....	.....	.....	.....
Westchester	2	.....	4	.....	1	3	1	.....	.....	.....	.....	.....
Wyoming	4	.....	.....	.....	.....	.....	.....	.....	.....	.....	.....	.....
Yates	8	.....	1	.....	.....	1	.....	1	.....	.....	.....	.....
State at large	.....	.....	.....	.....	.....	.....	.....	.....	.....	.....	.....	.....
Other states	98	.....	10	.....	.....	.....	.....	.....	.....	.....	.....	.....
Total	906	.....	182	.....	21	38	5	11	10	10	1	.....

TABLE No. 8 — G. NUMBER DISCHARGED FROM STATE INSTITUTIONS, CLASSIFIED BY COUNTIES, DURING THE YEAR ENDING SEPTEMBER 30, 1906 — (*Continued*).

COUNTIES.	NEW YORK STATE SCHOOL FOR THE BLIND, BATAVIA.				NEW YORK STATE HOSPITAL FOR THE CARE OF CRIPPLED AND DEFORMED CHILDREN, WEST HAVERSTRAW.			
	DISCHARGED.		DIED.		DISCHARGED.		DIED.	
	Male.	Female.	Male.	Female.	Male.	Female.	Male.	Female.
Albany	3	1						
Allegany		1						
Broome	3							
Cattaraugus	1							
Cayuga					1	2		
Chautauqua	1					1		
Chemung	1							
Chenango								
Clinton								
Columbia	1							
Cortland								
Delaware								
Dutchess		2						
Erie	1	3						
Essex								
Franklin								
Fulton						1		
Genesee	2							
Greene		1						
Hamilton								
Herkimer								
Jefferson	1							
Kings					1			
Lewis								
Livingston								
Madison								
Monroe	1	3						
Montgomery								
Nassau								
New York					5	3		1
Niagara	1							
Oneida	2							
Onondaga		1						
Ontario	1							
Orange	3							

TABLE NO. 8 — G. NUMBER DISCHARGED FROM STATE INSTITUTIONS, CLASSIFIED BY COUNTIES, DURING THE YEAR ENDING SEPTEMBER 30, 1906 — (*Continued*).

COUNTIES.	New York State School for the Blind, Batavia.				New York State Hospital for the Care of Crippled and Deformed Children, West Haverstraw.			
	Discharged.		Died.		Discharged.		Died.	
	Male.	Female.	Male.	Female.	Male.	Female.	Male.	Female.
Orleans								
Oswego								
Otsego								
Putnam						1		
Queens								
Rensselaer	1				1			
Richmond								
Rockland					1	2		
St. Lawrence								
Saratoga								
Schenectady								
Schoharie								
Schuyler								
Seneca								
Steuben								
Suffolk								
Sullivan								
Tioga								
Tompkins								
Ulster	2							
Warren	1							
Washington	1							
Wayne		1						
Westchester					1			
Wyoming								
Yates								
State at large								
Other states								
Total	27	13			10	10		

COUNTIES.	DISCHARGED.		DIED.		DISCHARGED.		DIED.		total.
	Male.	Female.	Male.	Female.	Male.	Female.	Male.	Female.	
Albany	11	5	.....	1	76	11	7	4	98
Allegany	1	.....	.....	.....	18	3	5	.....	26
Broome	.....	.....	.....	.....	42	11	4	11	58
Cattaraugus	.....	.....	.....	.....	20	12	3	1	36
Cayuga	.....	1	.....	.....	21	7	3	1	32
Chautauqua	2	.....	.....	.....	19	4	4	2	29
Chemung	1	.....	.....	.....	37	8	7	.....	52
Chenango	.....	.....	.....	.....	11	1	1	2	15
Clinton	.....	2	.....	.....	3	2	.....	.....	5
Columbia	.....	1	.....	.....	19	4	2	.....	25
Cortland	.....	.....	.....	.....	16	.....	3	1	20
Delaware	.....	.....	.....	.....	11	3	3	.....	17
Dutchess	.....	.....	.....	.....	15	4	1	.....	20
Erie	19	20	.....	.....	205	55	22	6	288
Essex	.....	2	.....	.....	3	2	1	.....	6
Franklin	.....	1	.....	.....	6	2	1	.....	9
Fulton	2	3	.....	.....	8	7	1	.....	16
Genesee	.....	.....	.....	.....	8	3	1	.....	12
Greene	.....	.....	.....	.....	4	2	.....	.....	6
Hamilton	.....	.....	.....	.....	2	.....	.....	.....	2
Herkimer	.....	.....	.....	.....	17	1	2	.....	20
Jefferson	.....	1	.....	.....	24	9	2	.....	35
Kings	.....	.....	.....	.....	171	32	23	6	232
Lewis	.....	.....	.....	.....	3	.....	.....	.....	3
Livingston	.....	.....	.....	.....	14	.....	2	1	17
Madison	.....	1	.....	.....	17	2	2	.....	21
Monroe	4	2	.....	.....	102	28	18	1	149
Montgomery	.....	2	.....	.....	5	4	.....	.....	9
Nassau	.....	.....	.....	.....	12	.....	2	.....	14
New York	60	31	.....	.....	501	123	44	21	689
Niagara	3	1	.....	.....	24	13	3	1	41
Oneida	1	1	.....	.....	41	13	4	2	60
Onondaga	1	3	.....	.....	68	31	5	2	106
Ontario	.....	.....	.....	.....	21	.....	2	2	25

TABLE No. 8—G.

[illegible] Discharged from Service Institutions, Classified by Counties, During the Year Ended December 30, 1906—(*Continued*).

[illegible] Discharged from the Service Institutions Classified by Counties				Total Number of Cases Discharged During the Year Ended December 30, 1906				Grand Total
Boys		Girls		Discharged		Died		
Male	Female	Male	Female	Male	Female	Male	Female	
				10	10	1	1	1
				12	1	1	1	1
				16	1	1	1	1
				7	1	1	1	1
				1	1	3		7
	1			10	10	1	1	1
				5	1			1
				10	7			17
				12	7	1	1	20
				9	11	1	1	11
6	1			17	9			11
				10	1			11
				7	1	1	1	1
				5		2		10
				51	9	9	1	70
	1			11	9	7	1	91
				1			1	5
				10	1	2		13
				11		5	1	17
				15	5	1	2	98
				7	1	2		10
				15		2		17
				11	2	4	1	19
1				26	34	5	2	66
				7		2		9
				12	1	1	1	15
						10		108
				98	527	245	72	2,888

8 — H. NUMBER REMAINING IN STATE INSTITUTIONS, CLASSIFIED BY COUNTIES, OCTOBER 1, 1906 — (*Continued*).

COUNTIES.	STATE AGRICULTURAL AND INDUSTRIAL SCHOOL, INDUSTRY.		NEW YORK TRAINING SCHOOL FOR GIRLS, HUDSON.		WESTERN HOUSE OF REFUGE FOR WOMEN, ALBION.		NEW YORK STATE REFORMATORY FOR WOMEN, BEDFORD.		NEW YORK HOUSE OF REFUGE (OF THE SOCIETY FOR THE REFORMATION OF JUVENILE DELINQUENTS IN THE CITY OF NEW YORK), RANDALL'S ISLAND.*	
	Male.	Female.	Male.	Female.	Male.	Female.	Male.	Female.	Male.	Female.
Albany	43			2				5		
Allegany	2									
Broome	23			8		8				
Cattaraugus	4			7		7				
Cayuga	5			2		1				
Chautauqua	13			4		4				
Chemung	7			3		10				
Chenango	1					1				
Clinton	3			1						
Columbia	6			5				2		
Cortland						1				
Delaware	2			3						
Dutchess	3			6				2	15	
Erie	58			11	1	16				
Essex	2			2		3				
Franklin	12			2		3				
Fulton	5									
Genesee	2			2		2				
Greene	1			1						
Hamilton	1									
Herkimer	6					2				
Jefferson	1		1	20	1	11				
Kings			1	32				41	78	
Lewis	1			1						
Livingston	5					1				
Madison	5			1						
Monroe	78			9	1	34				
Montgomery				2		1				
Nassau	7			5				1	8	
New York	4		2	104			1	90	441	
Niagara	19			4	1	14				
Oneida	18					12				
Onondaga	57			8	1	36				
Ontario	5			1		2				

TABLE No. 6—[illegible] Classified by Counties, October 1, 1906.—(Continued.)

[illegible]	[illegible]	[illegible]	[illegible]	[illegible]	[illegible]	[illegible]	[illegible]	[illegible]	[illegible]
[illegible]	[illegible]	[illegible]	[illegible]	[illegible]	[illegible]	[illegible]	[illegible]	[illegible]	[illegible]
[illegible]	[illegible]	[illegible]	[illegible]	[illegible]	[illegible]	[illegible]	[illegible]	[illegible]	[illegible]
[illegible]	[illegible]	[illegible]	[illegible]	[illegible]	[illegible]	[illegible]	[illegible]	[illegible]	[illegible]
[illegible]	[illegible]	[illegible]	[illegible]	[illegible]	[illegible]	[illegible]	[illegible]	[illegible]	[illegible]
[illegible]	[illegible]	[illegible]	[illegible]	[illegible]	[illegible]	[illegible]	[illegible]	[illegible]	[illegible]
[illegible]	[illegible]	[illegible]	[illegible]	[illegible]	[illegible]	[illegible]	[illegible]	[illegible]	[illegible]
[illegible]	[illegible]	[illegible]	[illegible]	[illegible]	[illegible]	[illegible]	[illegible]	[illegible]	[illegible]
[illegible]	[illegible]	[illegible]	[illegible]	[illegible]	[illegible]	[illegible]	[illegible]	[illegible]	[illegible]
[illegible]	[illegible]	[illegible]	[illegible]	[illegible]	[illegible]	[illegible]	[illegible]	[illegible]	[illegible]
[illegible]	[illegible]	[illegible]	[illegible]	[illegible]	[illegible]	[illegible]	[illegible]	[illegible]	[illegible]
[illegible]	[illegible]	[illegible]	[illegible]	[illegible]	[illegible]	[illegible]	[illegible]	[illegible]	[illegible]
[illegible]	[illegible]	[illegible]	[illegible]	[illegible]	[illegible]	[illegible]	[illegible]	[illegible]	[illegible]
[illegible]	[illegible]	[illegible]	[illegible]	[illegible]	[illegible]	[illegible]	[illegible]	[illegible]	[illegible]
[illegible]	[illegible]	[illegible]	[illegible]	[illegible]	[illegible]	[illegible]	[illegible]	[illegible]	[illegible]
[illegible]	[illegible]	[illegible]	[illegible]	[illegible]	[illegible]	[illegible]	[illegible]	[illegible]	[illegible]
[illegible]	[illegible]	[illegible]	[illegible]	[illegible]	[illegible]	[illegible]	[illegible]	[illegible]	[illegible]
[illegible]	[illegible]	[illegible]	[illegible]	[illegible]	[illegible]	[illegible]	[illegible]	[illegible]	[illegible]
[illegible]	[illegible]	[illegible]	[illegible]	[illegible]	[illegible]	[illegible]	[illegible]	[illegible]	[illegible]
[illegible]	[illegible]	[illegible]	[illegible]	[illegible]	[illegible]	[illegible]	[illegible]	[illegible]	[illegible]

	[illegible] Minded Children, Syracuse.		[illegible] Custodial Asylum for Feeble-Minded Women, Newark.		Rome State Custodial Asylum, Rome.		Craig Colony for Epileptics, Sonyea.		New York State Soldiers and Sailors' Home, Bath.	
	Male.	Female.	Male.	Female.	Male.	Female.	Male.	Female.	Male.	Female.
Albany	11	8	.....	17	14	5	9	12	100	.....
Allegany	6	1	.....	7	1	4	5	10	2	.....
Broome	4	3	.....	7	3	3	3	5	34	.....
Cattaraugus	2	1	.....	7	5	.....	3	4	17	.....
Cayuga	1	2	.....	9	5	2	8	4	22	.....
Chautauqua	.....	3	.....	6	10	2	4	1	11	.....
Chemung	6	7	.....	12	6	3	6	3	36	.....
Chenango	2	1	.....	6	3	.....	2	.....	12	.....
Clinton	1	2	.....	4	5	2	5	1	2	.....
Columbia	6	5	.....	9	5	4	4	2	11	.....
Cortland	2	.....	.....	4	1	1	1	3	4	.....
Delaware	3	3	.....	3	3	2	1	2	5	.....
Dutchess	2	1	.....	6	7	.....	7	3	18	.....
Erie	24	19	.....	52	32	11	38	25	180	.....
Essex	.....	2	.....	.....	3	1	3	1	1	.....
Franklin	.....	.....	.....	5	3	3	6	2	9	.....
Fulton	.....	.....	.....	9	1	3	6	1	7	.....
Genesee	1	2	.....	5	2	2	3	4	8	.....
Greene	.....	1	.....	1	3	.....	.....	1	2	.....
Hamilton	.....	.....	.....	.....	1	.....	.....	.....	.....	.....
Herkimer	.....	2	.....	8	2	2	3	.....	20	.....
Jefferson	8	4	.....	10	4	4	1	4	26	.....
Kings	20	22	.....	22	62	13	73	66	399	.....
Lewis	1	3	.....	4	3	.....	4	2	2	.....
Livingston	2	3	.....	4	5	.....	1	2	24	.....
Madison	3	2	.....	3	5	3	2	1	19	.....
Monroe	7	11	.....	25	15	7	24	25	145	.....
Montgomery	4	2	.....	5	5	1	6	2	10	.....
Nassau	.....	1	.....	2	3	2	3	2	14	.....
New York	38	50	.....	129	120	95	170	167	386	.....
Niagara	2	2	.....	8	9	2	9	4	17	.....
Oneida	11	14	.....	9	13	5	7	9	[illegible]	
Onondaga	12	19	.....	10	15	7	16	[illegible]		
Ontario	6	4	.....	12	4	2	[illegible]			
Orange	7	6	.....	8	9	[illegible]				

TABLE No. 8 — H. NUMBER REMAINING IN STATE INSTITUTIONS, CLASSIFIED BY COUNTIES, OCTOBER 1, 1906 — (*Continued*).

COUNTIES.	STATE AGRICULTURAL AND INDUSTRIAL SCHOOL, INDUSTRY.		NEW YORK TRAINING SCHOOL FOR GIRLS, HUDSON.		WESTERN HOUSE OF REFUGE FOR WOMEN, ALBION.		NEW YORK STATE REFORMATORY FOR WOMEN, BEDFORD.		NEW YORK HOUSE OF REFUGE (OF THE SOCIETY FOR THE REFORMATION OF JUVENILE DELINQUENTS IN THE CITY OF NEW YORK), RANDALL'S ISLAND.*	
	Male.	Female.	Male.	Female.	Male.	Female.	Male.	Female.	Male.	Female.
Orange				5				5	15	
Orleans	4					1				
Oswego	12			3		3				
Otsego	7			2		4				
Putnam	2								2	
Queens				3			1	3	6	
Rensselaer	20			4				1		
Richmond								3		
Rockland				7				5	6	
St. Lawrence	13			7		9				
Saratoga	17			8		4				
Schenectady	5			1		1				
Schoharie									7	
Schuyler	3									
Seneca	1			1						
Steuben	13			5		6				
Suffolk				8				1	14	
Sullivan									1	
Tioga	6			1		3				
Tompkins	8			4		6				
Ulster				3				4	4	
Warren	5			2		5				
Washington	9					2				
Wayne	2					2				
Westchester	12			5			3	61	18	
Wyoming	4			2		3				

TABLE NO. 8 — H. NUMBER REMAINING IN STATE INSTITUTIONS, CLASSIFIED BY COUNTIES, OCTOBER 1, 1906 — (*Continued*).

COUNTIES.	Syracuse State Institution for Feeble-Minded Children, Syracuse.		State Custodial Asylum for Feeble-Minded Women, Newark.		Rome State Custodial Asylum, Rome.		Craig Colony for Epileptics, Sonyea.		New York State Soldiers and Sailors' Home, Bath.	
	Male.	Female.	Male.	Female.	Male.	Female.	Male.	Female.	Male.	Female.
Albany	11	8	.....	17	14	5	9	12	100	.....
Allegany	6	1	.....	7	1	4	5	10	2	.....
Broome	4	3	.....	7	3	3	3	5	34	.....
Cattaraugus	2	1	.....	7	5	.....	3	4	17	.....
Cayuga	1	2	.....	9	5	2	8	4	22	.....
Chautauqua	.....	3	.....	6	10	2	4	1	11	.....
Chemung	6	7	.....	12	6	3	6	3	36	.....
Chenango	2	1	.....	6	3	.....	2	.....	12	.....
Clinton	1	2	.....	4	5	2	5	1	2	.....
Columbia	6	5	.....	9	5	4	4	2	11	.....
Cortland	2	.....	.....	4	1	1	1	3	4	.....
Delaware	3	3	.....	3	3	2	1	2	5	.....
Dutchess	2	1	.....	6	7	.....	7	3	18	.....
Erie	24	19	.....	52	32	11	38	25	180	.....
Essex	.....	2	.....	.....	3	1	3	1	1	.....
Franklin	.....	.....	.....	5	3	3	6	2	9	.....
Fulton	.....	.....	.....	9	1	3	6	1	7	.....
Genesee	1	2	.....	5	2	2	3	4	8	.....
Greene	.....	1	.....	1	3	.....	.....	1	2	.....
Hamilton	.....	.....	.....	.....	1	.....	.....	.....	.....	.....
Herkimer	.....	2	.....	8	2	2	3	.....	20	.....
Jefferson	8	4	.....	10	4	4	1	4	26	.....
Kings	20	22	.....	22	62	13	73	66	399	.....
Lewis	1	3	.....	4	3	.....	4	2	2	.....
Livingston	2	3	.....	4	5	.....	1	2	24	.....
Madison	3	2	.....	3	5	3	2	1	19	.....
Monroe	7	11	.....	25	15	7	24	25	145	.....
Montgomery	4	2	.....	5	5	1	6	2	10	.....
Nassau	.....	1	.....	2	3	2	3	2	14	.....
New York	38	50	.....	129	120	95	170	167	386	.....
Niagara	2	2	.....	8	9	2	9	4	17	.....
Oneida	11	14	.....	9	13	5	7	9	41	.....
Onondaga	12	19	.....	10	15	7	16	10	78	.....
Ontario	6	4	.....	12	4	2	7	4	20	.....
Orange	7	6	.....	8	9	4	5	1	29	.....

TABLE No. 8 — II. NUMBER REMAINING IN STATE INSTITUTIONS, CLASSIFIED BY COUNTIES, OCTOBER 1, 1906 — (*Continued*).

COUNTIES.	Syracuse State Institution for Feeble-Minded Children, Syracuse.		State Custodial Asylum for Feeble-Minded Women, Newark.		Rome State Custodial Asylum, Rome.		Craig Colony for Epileptics, Sonyea.		New York State Soldiers and Sailors' Home, Bath.	
	Male.	Female.	Male.	Female.	Male.	Female.	Male.	Female.	Male.	Female.
Orleans	.....	.....	.....	3	1	1	2	5	16	.....
Oswego	1	4	.....	8	2	5	11	4	24	.....
Otsego	9	4	.....	10	4	3	1	5	1	.....
Putnam	1	.....	.....	1	3	.....	.....	1	2	.....
Queens	3	1	.....	3	6	3	10	7	11	.....
Rensselaer	8	5	.....	11	3	8	7	6	37	.....
Richmond	1	.....	.....	2	4	1	14	5	6	.....
Rockland	6	1	.....	3	2	2	3	2	10	.....
St. Lawrence	2	7	.....	6	9	1	5	11	13	.....
Saratoga	4	3	.....	8	2	6	6	3	24	.....
Schenectady	.....	1	.....	4	4	.....	1	3	14	.....
Schoharie	1	2	.....	4	3	.....	3	1	8	.....
Schuyler	1	1	.....	3	2	2	.....	1	10	.....
Seneca	.....	1	.....	.....	4	1	3	.....	23	.....
Steuben	7	4	.....	7	6	4	12	5	64	.....
Suffolk	1	1	.....	7	5	5	9	3	13	.....
Sullivan	.....	4	.....	4	2	2	2	3	6	.....
Tioga	2	4	.....	7	4	1	4	3	13	.....
Tompkins	4	5	.....	5	4	.....	2	2	8	.....
Ulster	8	1	.....	8	7	5	3	2	24	.....
Warren	1	2	.....	4	1	2	4	1	8	.....
Washington	.....	4	.....	6	4	1	3	1	6	.....
Wayne	4	1	.....	21	3	1	4	1	23	.....
Westchester	6	9	.....	16	13	6	18	13	43	.....
Wyoming	3	.....	.....	8	4	.....	2	2	10	.....
Yates	2	3	.....	6	2	.....	3	3	10	.....
State at large	.....	.....	.....	.....	3	3	.....	.....	.....	.....
Other states	.....	.....	.....	.....	.....	.....	.....	.....	109	.....
Total	267	274	.....	593	494	258	577	476	2,247	.....

TABLE NO. 8 II. NUMBER REMAINING IN STATE INSTITUTIONS, CLASSIFIED BY COUNTIES, OCTOBER 1, 1906 — (*Continued*).

COUNTIES.	New York State Woman's Relief Corps Home, Oxford.		The Thomas Indian School, Iroquois.		New York State School for the Blind, Batavia.		New York State Hospital for the Care of Crippled and Deformed Children, West Haverstraw.		New York State Hospital for the Treatment of Incipient Pulmonary Tuberculosis, Raybrook.		Total Number of Inmates October 1, 1906.		Grand total, Oct. 1, 1906.
	Male.	Female.	Male.	Female.	Male.	Female.	Male.	Female.	Male.	Female.	Male.	Female.	
Albany	2	5	.....	.....	2	.....	1	.....	8	7	190	61	251
Allegany	1	1	.....	.....	4	.....	.....	.....	.....	.....	21	23	44
Broome	1	4	.....	.....	5	2	.....	1	.....	.....	73	41	114
Cattaraugus	.....	3	†32	‡54	1	.....	.....	.....	1	1	65	84	149
Cayuga	.....	2	.....	.....	.....	.....	.....	1	.....	1	41	24	65
Chautauqua	.....	.....	.....	.....	2	1	.....	.....	1	.....	41	21	62
Chemung	1	2	.....	.....	2	.....	.....	.....	.....	2	64	42	106
Chenango	1	2	.....	.....	2	2	.....	.....	.....	.....	23	12	35
Clinton	.....	.....	.....	.....	.....	.....	.....	.....	.....	.....	16	10	26
Columbia	.....	1	.....	.....	.....	.....	.....	.....	1	.....	33	28	61
Cortland	.....	2	.....	.....	.....	1	.....	.....	.....	.....	8	12	20
Delaware	1	3	.....	.....	.....	.....	.....	.....	.....	.....	15	16	31
Dutchess	.....	2	.....	.....	1	1	.....	1	.....	.....	53	22	75
Erie	4	10	§12	§16	12	14	.....	.....	12	21	373	195	568
Essex	.....	.....	.....	.....	2	2	.....	.....	.....	.....	11	11	22
Franklin	.....	.....	¶3	.....	2	.....	.....	.....	.....	.....	35	15	50
Fulton	.....	.....	.....	.....	1	2	.....	1	.....	.....	20	16	36
Genesee	.....	.....	.....	.....	5	4	.....	.....	.....	.....	21	21	42
Greene	.....	.....	.....	.....	1	1	.....	.....	.....	.....	7	5	12
Hamilton	.....	.....	.....	.....	.....	.....	.....	.....	.....	.....	2	.....	2
Herkimer	.....	1	.....	.....	.....	.....	.....	.....	.....	1	31	16	47
Jefferson	.....	.....	.....	.....	1	2	1	.....	.....	.....	44	55	99
Kings	10	21	.....	.....	.....	.....	3	3	.....	.....	646	220	866
Lewis	.....	.....	.....	.....	.....	.....	.....	.....	.....	.....	11	10	21
Livingston	.....	1	.....	.....	2	.....	.....	.....	.....	.....	39	11	50
Madison	1	2	.....	.....	1	.....	.....	.....	.....	.....	36	12	48
Monroe	.....	4	.....	.....	4	5	1	.....	4	.....	279	120	399
Montgomery	.....	.....	.....	.....	1	1	.....	.....	.....	1	26	15	41
Nassau	.....	.....	.....	.....	.....	.....	.....	.....	.....	.....	35	13	48
New York	9	23	.....	.....	.....	.....	11	6	22	21	1,204	685	1,889
Niagara	.....	.....	¶3	**15	.....	1	.....	.....	.....	.....	60	50	110
Oneida	3	8	††3	††4	3	2	.....	.....	.....	2	99	65	164
Onondaga	1	9	‡‡7	‡‡7	2	2	.....	.....	1	1	190	109	299
Ontario	.....	3	.....	.....	.....	2	.....	.....	.....	1	42	31	73

No. 8 — H. NUMBER REMAINING IN STATE INSTITUTIONS, CLASSIFIED BY COUNTIES, OCTOBER 1, 1906 — (*Concluded*).

COUNTIES.	New York State Woman's Relief Corps Home, Oxford		The Thomas Indian School, Iroquois.		New York State School for the Blind, Batavia.*		New York State Hospital for the Care of Crippled and Deformed Children, West Haverstraw,		New York State Hospital for the Treatment of Incipient Pulmonary Tuberculosis, Raybrook.		Total Number of Inmates October 1, 1906.		Grand total, Oct. 1, 1906.
	Male.	Female.	Male.	Female.	Male.	Female.	Male.	Female.	Male.	Female.	Male.	Female.	
Orange	1	1	.....	.....	3	1	2	1	.....	.....	71	32	103
Orleans	.....	.....	.....	.....	.....	.....	.....	.....	.....	.....	23	10	33
Oswego	1	2	.....	.....	2	1	1	1	.....	2	54	33	87
Otsego	.....	.....	.....	.....	1	.....	.....	.....	.....	.....	23	28	51
Putnam	.....	.....	.....	.....	.....	.....	.....	.....	.....	.....	10	2	12
Queens	1	1	.....	.....	.....	.....	1	2	.....	.....	39	23	62
Rensselaer	2	4	.....	.....	1	1	.....	.....	2	2	80	42	122
Richmond	.....	.....	.....	.....	.....	.....	.....	.....	.....	.....	25	11	36
Rockland	1	1	.....	.....	.....	.....	3	4	.....	.....	31	25	56
St. Lawrence	.....	.....	.....	.....	2	1	.....	.....	2	.....	46	42	88
Saratoga	.....	.....	.....	.....	.....	1	.....	.....	.....	.....	53	33	86
Schenectady	.....	.....	.....	.....	.....	1	.....	.....	.....	.....	24	11	35
Schoharie	.....	.....	.....	.....	.....	.....	.....	.....	.....	.....	22	7	29
Schuyler	.....	1	.....	.....	.....	.....	.....	.....	.....	.....	16	8	24
Seneca	.....	1	.....	.....	.....	1	.....	.....	.....	.....	31	5	36
Steuben	1	5	.....	.....	.....	1	.....	.....	.....	.....	103	37	140
Suffolk	1	1	§§1	§§1	.....	.....	.....	.....	.....	.....	44	27	71
Sullivan	.....	.....	.....	.....	.....	.....	.....	.....	.....	.....	11	13	24
Tioga	.....	1	.....	.....	1	3	.....	1	.....	.....	30	24	54
Tompkins	.....	.....	.....	.....	.....	.....	.....	.....	.....	.....	26	22	48
Ulster	.....	.....	.....	.....	2	1	.....	.....	1	.....	49	24	73
Warren	.....	.....	.....	.....	2	.....	.....	.....	.....	.....	21	16	37
Washington	.....	.....	.....	.....	.....	1	.....	.....	.....	.....	22	15	37
Wayne	1	2	.....	.....	1	.....	.....	.....	.....	.....	38	28	66
Westchester	.....	5	.....	.....	.....	.....	2	.....	.....	.....	115	115	230
Wyoming	.....	.....	.....	.....	.....	.....	.....	.....	.....	.....	23	15	38
Yates	1	2	.....	.....	1	.....	.....	.....	.....	.....	21	14	35
State at large	.....	.....	.....	.....	.....	.....	.....	.....	.....	.....	3	3	6
Other states	.....	.....	.....	.....	.....	.....	.....	.....	.....	.....	109	.....	109
Total	45	136	61	97	72	58	26	22	55	63	5,017	2,736	7,753

TABLE No. 9.

Showing the total and the average number of persons supported, the number of State, county and city or town poor differentiated with reference to sex and nativity, and the changes in the population of the county almshouses during the year ending September 30, 1906.

COUNTIES.	Number in the almshouse Oct. 1, 1905.	Received during the year.	Born in the almshouse.	Total number supported.	STATE POOR.					
					Male.	Female.	Total.	Native born.	Foreign born.	Total.
Albany	194	266	.....	460	28	8	36	14	22	36
Allegany	63	34	.....	97	.....	.....	.....	.....	.....	.....
Broome	127	133	2	262	32	4	36	21	15	36
Cattaraugus	83	62	.....	145	1	.....	1	1	.....	1
Cayuga	82	87	.....	169	.....	.....	.....	.....	.....	.....
Chautauqua	126	104	.....	230	1	.....	1	1	.....	1
Chemung	78	92	.....	170	.....	.....	.....	.....	.....	.....
Chenango	82	27	.....	109	.....	.....	.....	.....	.....	.....
Clinton	44	44	.....	88	.....	.....	.....	.....	.....	.....
Columbia	116	99	1	216	.....	.....	.....	.....	.....	.....
Cortland	37	20	.....	57	.....	.....	.....	.....	.....	.....
Delaware	37	56	.....	93	.....	.....	.....	.....	.....	.....
Dutchess	112	89	.....	201	.....	.....	.....	.....	.....	.....
Erie‡	637	2,208	44	2,889	141	33	174	88	86	174
Essex	64	29	1	94	.....	.....	.....	.....	.....	.....
Franklin	36	32	1	69	.....	.....	.....	.....	.....	.....
Fulton	46	32	.....	78	.....	.....	.....	.....	.....	.....
Genesee	51	44	.....	95	.....	1	1	.....	1	1
Greene	63	31	1	95	.....	.....	.....	.....	.....	.....
Hamilton*	.....	.....	.....	.....	.....	.....	.....	.....	.....	.....
Herkimer	93	100	.....	193	.....	.....	.....	.....	.....	.....
Jefferson	81	69	4	154	6	2	8	2	6	8
Lewis	43	23	2	68	.....	.....	.....	.....	.....	.....
Livingston	60	53	.....	113	.....	.....	.....	.....	.....	.....
Madison	105	88	.....	193	.....	.....	.....	.....	.....	.....
Monroe	400	750	1	1,151	72	24	96	60	36	96
Monroe County Hospital	....	774	5	779	26	5	31	22	9	31
Montgomery	51	42	2	95	1	.....	1	.....	1	1
Nassau†	.....	.....	.....	.....	.....	.....	.....	.....	.....	.....
Niagara	118	236	5	359	.....	.....	.....	.....	.....	.....

TABLE NO. 9 — (*Continued*).

COUNTIES.	Number in the almshouse Oct. 1, 1905.	Received during the year.	Born in the almshouse.	Total number supported.	State Poor.					
					Male.	Female.	Total.	Native born.	Foreign born.	Total.
Oneida	262	300	5	567	22	.....	22	12	10	22
Onondaga	253	346	4	603	11	1	12	6	6	12
Ontario	50	138	1	189	.....	.....	.....	.....	.....	.....
Orange	137	101	.....	238	.....	.....	.....	.....	.....	.....
Orleans	85	56	.....	141	.....	.....	.....	.....	.....	.....
Oswego	68	33	1	102	.....	.....	.....	.....	.....	.....
Otsego	100	83	1	184	.....	.....	.....	.....	.....	.....
Putnam	33	21	.....	54	.....	.....	.....	.....	.....	.....
Rensselaer	203	468	3	674	.....	.....	.....	.....	.....	.....
Rockland	99	46	1	146	.....	.....	.....	.....	.....	.....
St. Lawrence	82	74	1	157	15	1	16	8	8	16
Saratoga	75	90	2	167	.....	.....	.....	.....	.....	.....
Schenectady	84	142	4	230	.....	.....	.....	.....	.....	.....
Schoharie	29	15	.....	44	.....	.....	.....	.....	.....	.....
Schuyler*	.....	.....	.....	.....	.....	.....	.....	.....	.....	.....
Seneca	37	14	.....	51	.....	.....	.....	.....	.....	.....
Steuben	74	66	.....	140	.....	.....	.....	.....	.....	.....
Suffolk	141	130	4	275	.....	1	1	1	.....	1
Sullivan	44	11	.....	55	.....	.....	.....	.....	.....	.....
Tioga	36	20	.....	56	.....	.....	.....	.....	.....	.....
Tompkins	48	29	1	78	.....	.....	.....	.....	.....	.....
Ulster	88	46	2	136	.....	.....	.....	.....	.....	.....
Warren	66	40	1	107	.....	.....	.....	.....	.....	.....
Washington	69	45	.....	114	.....	.....	.....	.....	.....	.....
Wayne	75	38	.....	113	1	.....	1	1	.....	1
Westchester	237	503	10	750	.....	.....	.....	.....	.....	.....
Wyoming	45	34	1	80	1	.....	1	1	.....	1
Yates	39	23	.....	62	.....	.....	.....	.....	.....	.....
Total	5,588	8,536	111	14,235	358	80	438	238	200	438

*No almshouse. †Nassau county has now no almshouse and its poor were boarded at Oyster Bay and North Hempstead Almshouse (Jones Institute).
‡Includes Erie County Hospital.

COUNTIES.	County Poor.						City or Town Poor.					
	Male.	Female.	Total.	Native born.	Foreign born.	Total.	Male.	Female.	Total.	Native born.	Foreign born.	Total.
Albany	220	204	424	186	238	424	.....	.....	.....	.....	.....	.....
Allegany	49	48	97	82	15	97	.....	.....	.....	.....	.....	.....
Broome	27	11	38	31	7	38	131	57	188	146	42	188
Cattaraugus	31	6	37	17	20	37	79	28	107	72	35	107
Cayuga	31	4	35	25	10	35	99	35	134	84	50	134
Chautauqua	22	8	30	22	8	30	129	70	199	124	75	199
Chemung	18	12	30	27	3	30	113	27	140	100	40	140
Chenango	15	6	21	20	1	21	58	30	88	65	23	88
Clinton	68	20	88	60	28	88	.....	.....	.....	.....	.....	.....
Columbia	163	53	216	139	77	216	.....	.....	.....	.....	.....	.....
Cortland	5	3	8	7	1	8	33	16	49	39	10	49
Delaware	22	8	30	27	3	30	42	21	63	56	7	63
Dutchess	163	38	201	86	115	201	.....	.....	.....	.....	.....	.....
Erie‡	2,061	654	2,715	1,093	1,622	2,715	.....	.....	.....	.....	.....	.....
Essex	11	3	14	8	6	14	48	32	80	70	10	80
Franklin	56	13	69	40	29	69	.....	.....	.....	.....	.....	.....
Fulton	.....	4	4	4	.....	4	56	18	74	58	16	74
Genesee	13	2	15	7	8	15	65	14	79	50	29	79
Greene	57	38	95	64	31	95	.....	.....	.....	.....	.....	.....
Hamilton*	.....	.....	.....	.....	.....	.....	.....	.....	.....	.....	.....	.....
Herkimer	37	20	57	26	31	57	92	44	136	38	98	136
Jefferson	24	24	48	32	16	48	56	42	98	66	32	98
Lewis	18	3	21	12	9	21	29	18	47	29	18	47
Livingston	90	23	113	62	51	113	.....	.....	.....	.....	.....	.....
Madison	149	44	193	120	73	193	.....	.....	.....	.....	.....	.....
Monroe	210	25	235	130	105	235	609	211	820	437	383	820
Monroe County Hospital	117	26	143	72	71	143	440	165	605	304	301	605
Montgomery	12	8	20	16	4	20	50	24	74	43	31	74
Nassau†	.....	.....	.....	.....	.....	.....	.....	.....	.....	.....	.....	.....
Niagara	257	102	359	198	161	359	.....	.....	.....	.....	.....	.....
Oneida	403	142	545	288	257	545	.....	.....	.....	.....	.....	.....
Onondaga	76	22	98	41	57	98	361	132	493	276	217	493
Ontario	162	27	189	116	73	189	.....	.....	.....	.....	.....	.....
Orange	28	6	34	23	11	34	151	53	204	135	69	204
Orleans	29	4	33	15	18	33	77	31	108	74	34	108
Oswego	22	12	34	25	9	34	42	26	68	54	14	68

TABLE NO. 9 — (*Concluded*).

COUNTIES.	County Poor.						City or Town Poor.					
	Male.	Female.	Total.	Native born.	Foreign born.	Total.	Male.	Female.	Total.	Native born.	Foreign born.	Total.
Oswego	48	9	57	44	13	57	97	30	127	115	12	127
Putnam	47	7	54	11	43	54	.....	.....	.....	.....	.....	.....
Rensselaer	34	10	44	34	10	44	469	161	630	309	321	630
Rockland	3	2	5	4	1	5	99	42	141	60	81	141
St. Lawrence	25	9	34	22	12	34	61	46	107	60	47	107
Saratoga	120	47	167	96	71	167	.....	.....	.....	.....	.....	.....
Schenectady	35	26	61	28	33	61	118	51	169	88	81	169
Schoharie	9	1	10	5	5	10	22	12	34	32	2	34
Schuyler*	.....	.....	.....	.....	.....	.....	.....	.....	.....	.....	.....	.....
Seneca	13	2	15	12	3	15	26	10	36	21	15	36
Steuben	25	8	33	21	12	33	85	22	107	80	27	107
Suffolk	72	18	90	48	42	90	100	84	184	99	85	184
Sullivan	3	4	7	3	4	7	30	18	48	32	16	48
Tioga	6	1	7	5	2	7	35	14	49	46	3	49
Tompkins	9	5	14	10	4	14	48	16	64	55	9	64
Ulster	7	7	14	10	4	14	94	28	122	81	41	122
Warren	80	27	107	90	17	107	.....	.....	.....	.....	.....	.....
Washington	81	33	114	84	30	114	.....	.....	.....	.....	.....	.....
Wayne	13	2	15	9	6	15	61	36	97	72	25	97
Westchester	72	26	98	66	32	98	518	134	652	286	366	652
Wyoming	14	6	20	14	6	20	31	28	59	48	11	59
Yates	5	.....	5	3	2	5	43	14	57	50	7	57
Total	5,387	1,873	7,260	3,740	3,520	7,260	4,697	1,840	6,537	3,854	2,683	6,537

*No almshouse. †Nassau county has now no almshouse and its poor were boarded at Oyster Bay and North Hempstead Almshouse (Jones Institute). ‡Includes Erie County Hospital.

TABLE No. 9 — (*Continued*).

COUNTIES.	Absconded.	Bound out.	Discharged.	Died.	Total discharged.	Number remaining Oct. 1, 1906.	Average number of inmates during the year.	Number of transient wayfarers or tramps furnished meals and a single night's lodging each at the almshouse during the year.
Albany	68	.....	104	61	233	227	234	.....
Allegany	1	2	22	9	34	63	78	.....
Broome	15	.....	98	27	140	122	138	21
Cattaraugus	2	.....	39	21	62	83	90	40
Cayuga	1	.....	78	23	102	67	75	.....
Chautauqua	.....	.....	66	35	101	129	142	6
Chemung	4	.....	79	18	101	69	79	13
Chenango	.....	.....	30	14	44	65	79	.....
Clinton	2	1	30	9	42	46	47	75
Columbia	2	.....	69	30	101	115	120	588
Cortland	2	.....	9	6	17	40	44	4
Delaware	2	.....	47	4	53	40	39	7
Dutchess	1	.....	89	14	104	97	114	240
Erie‡	282	.....	1,719	264	2,265	624	696	637
Essex	.....	.....	30	6	36	58	68	51
Franklin	6	.....	18	10	34	35	50	120
Fulton	.....	.....	21	5	26	52	65	.....
Genesee	.....	.....	25	8	33	62	67	3
Greene	.....	.....	24	8	32	63	79	25
Hamilton*	.....	.....	.....	.....	.....	.....	.....	.....
Herkimer	.....	.....	68	25	93	100	102	163
Jefferson	7	.....	47	25	79	75	90	30
Lewis	3	.....	14	10	27	41	45	.....
Livingston	.....	.....	50	8	58	55	57	14
Madison	12	.....	63	18	93	100	120	192
Monroe	.....	.....	868	43	911	240	362	.....
Monroe County Hospital	.....	.....	502	94	596	183	174	.....
Montgomery	3	.....	26	12	41	54	58	55
Nassau†	.....	.....	.....	.....	.....	.....	.....	.....
Niagara	.....	.....	195	36	231	128	149	331
Oneida	10	.....	243	79	332	235	330	12
Onondaga	14	.....	244	74	332	271	284	56
Ontario	3	.....	117	16	136	53	67	464

TABLE No. 9 — (*Concluded*).

COUNTIES.	Absconded.	Bound out.	Discharged.	Died.	Total discharged.	Number remaining Oct. 1, 1906.	Average number of inmates during the year.	Number of transient wayfarers or tramps furnished meals and a single night's lodging each at the almshouse during the year.
Orange	35	.....	50	25	110	128	141	260
Orleans	.....	.....	37	19	56	85	85	586
Oswego	1	.....	26	14	41	61	73	.....
Otsego	10	1	60	24	95	89	100	110
Putnam	.....	.....	23	6	29	25	25	.....
Rensselaer	.....	.....	384	63	447	227	236	.....
Rockland	10	.....	27	16	53	93	97	392
St. Lawrence	4	.....	45	14	63	94	82	.....
Saratoga	9	.....	71	15	95	72	86	.....
Schenectady	.....	.....	84	23	107	123	102	381
Schoharie	.....	.....	9	5	14	30	30	6
Schuyler*	.....	.....	.....	.....	.....	.....	.....	.....
Seneca	.....	.....	5	5	10	41	38	15
Steuben	.....	.....	39	19	58	82	90	10
Suffolk	7	.....	105	21	133	142	136	300
Sullivan	.....	.....	4	9	13	42	44	12
Tioga	.....	.....	18	8	26	30	34	.....
Tompkins	1	.....	30	6	37	41	40	14
Ulster	2	.....	38	24	64	72	89	289
Warren	.....	.....	22	15	37	70	70	75
Washington	6	.....	30	10	46	68	74	.....
Wayne	5	.....	25	14	44	69	70	.....
Westchester	.....	.....	392	79	471	279	298	456
Wyoming	3	.....	26	13	42	38	40	.....
Yates	6	.....	13	8	27	35	43	41
Total	539	4	6,597	1,467	8,607	5,628	.....	6,094

* No almshouse

† North Hempstead Almshouse (Jones

TABLE NO. 10 — A.

Showing the number of able-bodied persons in county almshouses October 1, 1906.

COUNTIES.	Men over 70.	Women over 70.	Men 50 to 70.	Women 50 to 70.	Men 21 to 50.	Women 21 to 50.	Total.
Albany	16	9	39	27	12	11	114
Allegany		2	5	4	1	6	18
Broome	1	1	7	1	3	1	14
Cattaraugus	1						1
Cayuga					2	1	3
Chautauqua			3				3
Chemung							
Chenango							
Clinton							
Columbia	8	2	15	1	2		28
Cortland	1					1	2
Delaware							
Dutchess							
Erie*							
Essex	1				1	1	3
Franklin							
Fulton			3	1			4
Genesee			2		2		4
Greene	1	3	2	3		2	11
Hamilton*							
Herkimer			16	4			20
Jefferson			4		2	2	8
Lewis							
Livingston							
Madison	1		3	1	2		7
Monroe							
Monroe County Hospital							
Montgomery							
Nassau*							
Niagara	5	5	12	3		2	26
Oneida	12		13	1		1	27
Onondaga			59	14		6	79
Ontario			3	2		1	6
Orange			7	4	13	11	35
Orleans	6	1	6				13
Oswego							
Otsego	4	1	13	6		1	25

TABLE No. 10 — A — (*Continued*).

COUNTIES.	Men over 70.	Women over 70.	Men 50 to 70.	Women 50 to 70.	Men 21 to 50.	Women 21 to 50.	Total.
Putnam	.....	.....	.....	.....	.....	.....	.....
Rensselaer	2	1	24	8	22	5	62
Rockland	1	.....	4	3	.....	1	9
St. Lawrence	.....	.....	5	1	1	1	8
Saratoga	.....	.....	4	.....	2	.....	6
Schenectady	.....	.....	.....	.....	.....	.....	.....
Schoharie	2	1	2	.....	2	.....	7
Schuyler*	.....	.....	.....	.....	.....	.....	.....
Seneca	.....	.....	.....	.....	3	.....	3
Steuben	.....	.....	.....	.....	.....	2	2
Suffolk	5	5	9	7	10	12	48
Sullivan	.....	.....	1	3	1	.....	5
Tioga	4	.....	.....	2	.....	.....	6
Tompkins	.....	.....	5	1	2	.....	8
Ulster	.....	.....	.....	.....	.....	.....	.....
Warren	.....	.....	.....	.....	.....	.....	.....
Washington	.....	.....	3	.....	8	.....	11
Wayne	.....	.....	.....	.....	7	5	12
Westchester	12	10	39	18	39	18	136
Wyoming	.....	.....	2	2	1	.....	5
Yates	1	1	1	.....	1	.....	4
Total	84	42	311	116	139	91	783

*See footnote, Table No. 9.

TABLE NO. 10 — B. SHOWING THE NUMBER OF SICK OR INFIRM PERSONS IN COUNTY ALMSHOUSES OCTOBER 1, 1906 — (*Continued*).

COUNTIES.	Men over 70.	Women over 70.	Men 50 to 70.	Women 50 to 70.	Men 21 to 50.	Women 21 to 50.	Boys 16 to 21.	Girls 16 to 21.	Total.
Albany	18	22	10	9	12	11	2	2	86
Allegany	11	10	5	6	2	1	.....	.....	35
Broome	33	9	21	8	3	1	.....	1	76
Cattaraugus	20	7	22	8	10	1	.....	.....	68
Cayuga	11	9	23	7	.....	.....	.....	.....	50
Chautauqua	28	24	28	19	9	1	.....	.....	109
Chemung	20	6	14	5	5	1	.....	.....	51
Chenango	13	7	15	5	4	3	.....	.....	47
Clinton	10	5	6	3	1	1	.....	.....	26
Columbia	24	13	11	5	4	1	.....	.....	58
Cortland	14	3	6	4	2	.....	.....	.....	29
Delaware	11	6	6	3	2	2	.....	.....	30
Dutchess	38	15	17	8	13	.....	.....	.....	91
Erie*	135	55	153	48	116	41	7	10	565
Essex	9	7	7	3	3	1	.....	.....	30
Franklin	.....	.....	28	5	2	.....	.....	.....	35
Fulton	21	.....	5	13	5	.....	.....	.....	44
Genesee	20	7	7	1	2	.....	.....	.....	37
Greene	17	8	7	4	.....	.....	.....	.....	36
Hamilton*	.....	.....	.....	.....	.....	.....	.....	.....	.....
Herkimer	.....	.....	37	24	.....	.....	.....	.....	61
Jefferson	10	8	7	1	2	.....	1	.....	29
Lewis	15	5	.....	1	2	3	.....	.....	26
Livingston	10	5	13	4	4	2	.....	.....	38
Madison	31	10	13	5	3	.....	.....	.....	62
Monroe	57	28	72	32	17	4	.....	1	211
Monroe County Hospital	29	10	40	21	39	20	2	2	163
Montgomery	15	8	6	1	2	2	.....	.....	34
Nassau*	.....	.....	.....	.....	.....	.....	.....	.....	.....
Niagara	30	3	20	6	9	4	2	.....	74
Oneida	42	31	47	10	17	10	.....	.....	157
Onondaga	55	29	40	28	.....	.....	1	.....	153
Ontario	8	3	9	1	7	.....	.....	.....	28
Orange	28	9	14	3	6	.....	.....	.....	60
Orleans	6	8	16	5	3	2	.....	.....	40
Oswego	14	10	13	3	6	2	.....	.....	48
Otsego	19	7	8	3	4	.....	1	.....	42
Putnam	4	2	11	1	5	.....	.....	.....	23

TABLE No. 10 — B — (*Continued*).

COUNTIES.	Men over 70.	Women over 70.	Men 50 to 70.	Women 50 to 70.	Men 21 to 50.	Women 21 to 50.	Boys 16 to 21.	Girls 16 to 21.	Total.
Rensselaer	43	20	43	25	14	10	.....	1	156
Rockland	20	13	27	9	4	1	.....	.....	74
St. Lawrence	14	12	6	7	2	5	.....	.....	46
Saratoga	20	9	9	4	5	2	.....	.....	49
Schenectady	17	11	39	31	11	8	.....	.....	117
Schoharie	3	2	3	2	.....	4	.....	.....	14
Schuyler*	.....	.....	.....	.....	.....	.....	.....	.....	.....
Seneca	11	10	5	1	5	.....	.....	.....	32
Steuben	26	12	15	5	.....	.....	.....	.....	58
Suffolk	25	28	10	9	4	5	.....	.....	81
Sullivan	10	3	5	5	1	1	.....	.....	25
Tioga	3	7	7	4	.....	.....	.....	.....	21
Tompkins	13	2	.....	2	.....	.....	.....	.....	17
Ulster	21	8	19	3	2	3	.....	.....	56
Warren	26	7	9	10	9	5	.....	.....	66
Washington	11	8	10	4	.....	.....	.....	.....	33
Wayne	3	.....	14	17	11	.....	.....	.....	45
Westchester	12	18	22	22	23	20	.....	.....	117
Wyoming	7	3	5	1	1	.....	.....	.....	17
Yates	10	6	7	1	.....	.....	.....	.....	24
Total	1,121	568	1,012	475	413	178	16	17	3,800

* See footnote, Table No. 9.

TABLE NO. 10—C. SHOWING THE NUMBER OF INSANE PERSONS IN COUNTY ALMSHOUSES OCTOBER 1, 1906—(*Continued*).

COUNTIES.	Men over 70.	Women over 70.	Men 50 to 70.	Women 50 to 70.	Men 21 to 50.	Women 21 to 50.	Total.
Albany							
Allegany							
Broome	1	1	1	1			4
Cattaraugus							
Cayuga		1					1
Chautauqua							
Chemung							
Chenango							
Clinton							
Columbia							
Cortland							
Delaware							
Dutchess							
Erie*			1			2	3
Essex							
Franklin							
Fulton							
Genesee			1	1			2
Greene							
Hamilton*							
Herkimer			1				1
Jefferson		6		2		1	9
Lewis							
Livingston							
Madison							
Monroe							
Monroe County Almshouse							
Montgomery		1	1				2
Nassau*							
Niagara							
Oneida				1			1
Onondaga	1	1					2
Ontario	1	2	1				4
Orange							
Orleans			1	1			2
Oswego			1				1
Otsego							
Putnam							

TABLE No. 10 — B — (*Continued*).

COUNTIES.	Men over 70.	Women over 70.	Men 50 to 70.	Women 50 to 70.	Men 21 to 50.	Women 21 to 50.	Boys 16 to 21.	Girls 16 to 21.	Total.
Rensselaer	43	20	43	25	14	10	.....	1	156
Rockland	20	13	27	9	4	1	.....	.....	74
St. Lawrence	14	12	8	7	2	5	.....	.....	46
Saratoga	20	9	9	4	5	2	.....	.....	49
Schenectady	17	11	39	31	11	8	.....	.....	117
Schoharie	3	2	3	2	.....	4	.....	.....	14
Schuyler*	.....	.....	.....	.....	.....	.....	.....	.....	.....
Seneca	11	10	5	1	5	.....	.....	.....	32
Steuben	26	12	15	5	.....	.....	.....	.....	58
Suffolk	25	28	10	9	4	5	.....	.....	81
Sullivan	10	3	5	5	1	1	.....	.....	25
Tioga	3	7	7	4	.....	.....	.....	.....	21
Tompkins	13	2	.....	2	.....	.....	.....	.....	17
Ulster	21	8	19	3	2	3	.....	.....	56
Warren	26	7	9	10	9	5	.....	.....	66
Washington	11	8	10	4	.....	.....	.....	.....	33
Wayne	3	.....	14	17	11	.....	.....	.....	45
Westchester	12	18	22	22	23	20	.....	.....	117
Wyoming	7	3	5	1	1	.....	.....	.....	17
Yates	10	6	7	1	.....	.....	.....	.....	24
Total	1,121	568	1,012	475	413	178	16	17	3,800

* See footnote, Table No. 9.

TABLE No. 10—C. SHOWING THE NUMBER OF INSANE PERSONS IN COUNTY ALMSHOUSES OCTOBER 1, 1906—(*Continued*).

COUNTIES.	Men over 70.	Women over 70.	Men 50 to 70.	Women 50 to 70.	Men 21 to 50.	Women 21 to 50.	Total.
Albany							
Allegany							
Broome	1	1	1	1			4
Cattaraugus							
Cayuga		1					1
Chautauqua							
Chemung							
Chenango							
Clinton							
Columbia							
Cortland							
Delaware							
Dutchess							
Erie*			1			2	3
Essex							
Franklin							
Fulton							
Genesee			1	1			2
Greene							
Hamilton*							
Herkimer			1				1
Jefferson		6		2		1	9
Lewis							
Livingston							
Madison							
Monroe							
Monroe County Almshouse							
Montgomery		1	1				2
Nassau*							
Niagara							
Oneida				1			1
Onondaga	1	1					2
Ontario	1	2	1				4
Orange							
Orleans			1	1			2
Oswego			1				1
Otsego							
Putnam							

TABLE No. 10 — C — (*Continued*).

COUNTIES.	Men over 70.	Women over 70.	Men 50 to 70.	Women 50 to 70.	Men 21 to 50.	Women 21 to 50.	Total.
nsselaer	.....	.....	.....	.....	.....	.....	.....
ckland	.....	.....	.....	.....	.....	.....	.....
. Lawrence	.....	.....	.....	.....	.....	.....	.....
aratoga	.....	.....	.....	.....	.....	.....	.....
Schenectady	.....	.....	.....	.....	.....	.....	.....
Schoharie	.....	.....	.....	.....	.....	.....	.....
Schuyler*	.....	.....	.....	.....	.....	.....	.....
Seneca	.....	.....	.....	.....	.....	.....	.....
Steuben	.....	.....	.....	.....	.....	.....	.....
Suffolk	.....	.....	.....	.....	.....	.....	.....
Sullivan	.....	.....	.....	.....	.....	.....	.....
Tioga	.....	.....	.....	.....	.....	.....	.....
Tompkins	.....	.....	.....	.....	.....	.....	.....
Ulster	.....	.....	.....	.....	.....	.....	.....
Warren	.....	.....	.....	.....	.....	.....	.....
Washington	.....	.....	.....	.....	.....	.....	.....
Wayne	.....	.....	.....	.....	1	1	2
Westchester	.....	.....	.....	.....	.....	.....	.....
Wyoming	.....	.....	.....	.....	.....	.....	.....
Yates	.....	.....	.....	.....	.....	.....	.....
Total	3	12	8	6	1	4	34

* See footnote, table 9.

TABLE NO. 10 — D. SHOWING THE NUMBER OF FEEBLE-MINDED OR IDIOTIC PERSONS IN COUNTY ALMSHOUSES OCTOBER 1, 1906 — (*Continued*).

COUNTIES.	Men over 70.	Women over 70.	Men 50 to 70.	Women 50 to 70.	Men 21 to 50.	Women 21 to 50.	Boys 16 to 21.	Girls 16 to 21.	Total.
Albany	5	3	3	4	3	1	1	1	21
Allegany	.....	.....	.....	1	.....	3	.....	.....	4
Broome	.....	.....	3	2	4	5	.....	.....	14
Cattaraugus	1	1	3	2	2	2	.....	.....	11
Cayuga	.....	.....	.....	.....	4	1	.....	.....	5
Chautauqua	1	.....	4	4	2	.....	1	1	13
Chemung	.....	1	3	1	3	.....	.....	.....	8
Chenango	.....	.....	.....	.....	6	6	.....	.....	12
Clinton	3	.....	5	2	4	2	.....	.....	16
Columbia	1	2	5	4	3	4	2	.....	21
Cortland	.....	.....	.....	4	2	2	.....	.....	8
Delaware	1	1	1	1	2	.....	.....	.....	7
Dutchess	.....	.....	1	2	2	.....	.....	.....	5
Erie*	1	3	.....	4	7	1	.....	.....	16
Essex	.....	3	4	2	4	.....	.....	.....	13
Franklin	.....	.....	.....	.....	.....	.....	.....	.....	.....
Fulton	.....	.....	.....	1	.....	2	.....	.....	3
Genesee	7	.....	.....	2	1	1	1	.....	12
Greene	1	1	1	1	1	3	1	1	10
Hamilton*	.....	.....	.....	.....	.....	.....	.....	.....	.....
Herkimer	.....	.....	4	6	.....	.....	.....	.....	10
Jefferson	3	4	4	5	2	5	.....	.....	23
Lewis	2	3	2	5	.....	.....	.....	.....	12
Livingston	1	2	1	1	.....	.....	.....	.....	5
Madison	.....	2	5	7	2	3	.....	.....	19
Monroe	.....	.....	2	3	8	6	.....	1	20
Monroe County Almshouse	.....	2	1	1	3	.....	.....	.....	7
Montgomery	.....	.....	3	2	1	2	.....	.....	8
Nassau*	.....	.....	.....	.....	.....	.....	.....	.....	.....
Niagara	4	2	4	3	4	2	.....	.....	19
Oneida	1	2	3	7	11	8	1	.....	33
Onondaga	.....	.....	3	1	10	2	.....	.....	16
Ontario	3	3	2	1	1	1	.....	.....	11
Orange	.....	.....	1	.....	5	12	.....	.....	18
Orleans	1	1	6	6	1	1	.....	.....	16
Oswego	.....	.....	.....	.....	4	2	.....	.....	6
Otsego	1	1	4	1	5	4	2	.....	18
Putnam	.....	.....	.....	.....	.....	.....	.....	.....	.....

TABLE No. 10 — D — (*Continued*).

COUNTIES.	Men over 70.	Women over 70.	Men 50 to 70.	Women 50 to 70.	Men 21 to 50.	Women 21 to 50.	Boys 16 to 21.	Girls 16 to 21.	Total.
ensselaer			3						3
ockland	1		2	3	1				7
St. Lawrence	2		4	6	8	7		1	28
Saratoga			5	6	2	3			16
Schenectady	1					1			2
Schoharie			1	3	2				6
Schuyler*									
Seneca	2		2	1					5
Steuben			6	5	3		1		15
Suffolk			3	4					7
Sullivan			1	1	5		1		8
Tioga					2	1			3
Tompkins			5	4	1				10
Ulster	1	1	4	2	2	4			14
Warren									
Washington	1		1	2	9	7			20
Wayne					4	2			6
Westchester			2			4			6
Wyoming	1	1	2	5	1	1		1	12
Yates			2		1	1			4
Total	46	39	121	128	149	112	11	6	612

* See footnote, table 9.

TABLE No. 10 — E. SHOWING — 1906 — (*Continued*).

COUNTIES.	Men over 70.	Women over 70.	Men 50 to 70.	Women 50 to 70.	Men 21 to 50.	Women 21 to 50.	Boys 16 to 21.	Girls 16 to 21.	Total.
Albany									
Allegany				1		1			2
Broome			4		1	2			7
Cattaraugus			1		1				2
Cayuga	1				1	1			3
Chautauqua			2	1					3
Chemung	1			1				1	3
Chenango				1					1
Clinton						1			1
Columbia				2					2
Cortland									
Delaware									
Dutchess				1					1
Erie*			1		2		2		5
Essex	1			2	2		1	1	7
Franklin									
Fulton									
Genesee			2						2
Greene				1					1
Hamilton*									
Herkimer			1	1					2
Jefferson				1					1
Lewis									
Livingston				1		1			2
Madison		1	1			1			3
Monroe	1			1		1			3
Monroe County Hospital		1							1
Montgomery			1	1		1			3
Nassau*									
Niagara			1			2			3
Oneida			2	3		2			7
Onondaga			1	1	4	2			8
Ontario									
Orange		1		2	1				4
Orleans	1		2	1	2				6
Oswego					2	2			4
Otsego							1		1

TABLE No. 10 — E — (*Continued*).

COUNTIES.	Men over 70.	Women over 70.	Men 50 to 70.	Women 50 to 70.	Men 21 to 50.	Women 21 to 50.	Boys 16 to 21.	Girls 16 to 21.	Total.
...m	.....	.....	.....	.....	.....	.....	.....	.....	.....
...elaer	.....	.....	.....	.....	.....	.....	.....	.....	.....
...kland	.....	.....	.....	.....	.....	.....	.....	.....	.....
St. Lawrence	.....	1	3	.....	.....	1	.....	.....	5
Saratoga	.....	.....	.....	.....	.....	.....	.....	.....	.....
Schenectady	1	.....	.....	.....	.....	.....	.....	.....	1
Schoharie	.....	.....	.....	.....	.....	.....	.....	.....	.....
Schuyler	.....	.....	.....	.....	.....	.....	.....	.....	.....
Seneca	.....	.....	.....	.....	.....	.....	.....	.....	.....
Steuben	.....	.....	.....	.....	.....	.....	.....	.....	.....
Suffolk	.....	.....	.....	.....	.....	.....	.....	.....	.....
Sullivan	.....	.....	1	.....	1	.....	.....	.....	2
Tioga	.....	.....	.....	.....	.....	.....	.....	.....	.....
Tompkins	.....	.....	.....	.....	2	.....	.....	.....	2
Ulster	.....	.....	.....	.....	.....	1	.....	.....	1
Warren	.....	.....	.....	.....	.....	.....	.....	.....	.....
Washington	.....	.....	.....	.....	.....	.....	.....	.....	.....
Wayne	.....	.....	.....	.....	2	1	.....	.....	3
Westchester	.....	.....	3	.....	2	2	.....	.....	7
Wyoming	.....	.....	.....	.....	1	.....	.....	.....	1
Yates	.....	.....	.....	.....	.....	.....	.....	.....	.....
Total	6	4	26	22	24	22	4	2	110

* See footnote, table 9.

COUNTIES.	Men over 70.	Women over 70.	Men 50 to 70.	Women 50 to 70.	Men 21 to 50.	Women 21 to 50.	Boys 16 to 21.	Total.
Albany								
Allegany		1						1
Broome	3	1	1					5
Cattaraugus	1							1
Cayuga	1	1	1			1		4
Chautauqua	3	1						4
Chemung		1	1		1			3
Chenango			2	3				5
Clinton	1	2						3
Columbia	1			1			1	3
Cortland								
Delaware		1		1				2
Dutchess								
Erie*	3	2	3	2	4	1		15
Essex	1							1
Franklin								
Fulton		1						1
Genesee	1			1	1			3
Greene		2			1			3
Hamilton*								
Herkimer			5					5
Jefferson	1			1	1			3
Lewis								
Livingston	3				2			5
Madison	1		3	1				5
Monroe	1			1				2
Monroe County Hospital		3	2					5
Montgomery	1	1	1		1	1		5
Nassau*								
Niagara			1	2				3
Oneida	3	3	1		1	1		9
Onondaga			2	1	1	1		5
Ontario	1	1			1			3
Orange	3		3					6
Orleans	3	1	1	1				6
Oswego								
Otsego	3							3

TABLE NO. 10 — F — (*Continued*).

COUNTIES.	Men over 70.	Women over 70.	Men 50 to 70.	Women 50 to 70.	Men 21 to 50.	Women 21 to 50.	Boys 16 to 21.	Total.
ıam	1							1
.sselaer	1	2	2	1				6
.ckland		2	1					3
St. Lawrence	2				1	1		4
Saratoga					1			1
Schenectady	1	1	1					3
Schoharie			2			1		3
Schuyler*								
Seneca								
Steuben	3	1						4
Suffolk			3		2			5
Sullivan		1						1
Tioga								
Tompkins			2	1				3
Ulster					1			1
Warren			3					3
Washington	1			1	1	1		4
Wayne						1		1
Westchester	2			2	2			6
Wyoming					1			1
Yates	1	1						2
Total	47	30	41	20	23	9	1	171

* See footnote, table 9.

TABLE NO. 10 — G. SHOWING THE NUMBER OF DEAF PERSONS IN COUNTY ALMSHOUSES OCTOBER 1, 1906 — (*Continued*).

COUNTIES.	Men over 70.	Women over 70.	Men 50 to 70.	Women 50 to 70.	Men 21 to 50.	Women 21 to 50.	Total.
Albany				2			2
Allegany							
Broome	1						1
Cattaraugus							
Cayuga				1			1
Chautauqua							
Chemung			1				1
Chenango							
Clinton							
Columbia		1					1
Cortland							
Delaware		1					1
Dutchess							
Erie*		1		1			2
Essex	1					2	3
Franklin							
Fulton							
Genesee							
Greene			1				1
Hamilton*							
Herkimer			1				1
Jefferson				1			1
Lewis			1				1
Livingston	1	1	1	1	1		5
Madison						1	1
Monroe			1	1		1	3
Monroe County Hospital							
Montgomery			2				2
Nassau*							
Niagara	1		1				2
Oneida						1	1
Onondaga					1	2	3
Ontario							
Orange							
Orleans	1			1			2
Oswego			2				2
Otsego							

TABLE No. 10 — G — (*Continued*).

COUNTIES.	Men over 70.	Women over 70.	Men 50 to 70.	Women 50 to 70.	Men 21 to 50.	Women 21 to 50.	Total.
tnam					1		1
nselaer							
ckland							
Lawrence	1	1		1			3
toga							
nectady							
harie							
yler*							
sca					1		1
uben	3						3
uffolk					1		1
ullivan				1			1
Tioga							
Tompkins							
Ulster							
Warren					1		1
Washington							
Wayne							
Westchester	1	1					2
Wyoming				1			1
Yates	1						1
Total	11	6	11	11	6	7	52

* See footnote, table 9.

YEAR — (*Continued*).

COUNTIES.	Boys 16 to 21.	Girls 16 to 21.	Boys 2 to 16.	Girls 2 to 16.	Boys under 2.	Girls under 2.	Totals.	Number of children placed out in families.
Albany	2	2					4	36
Allegany			3				3	2
Broome					1		1	
Cattaraugus								2
Cayuga								
Chautauqua								
Chemung								7
Chenango								
Clinton								5
Columbia				1		1	2	
Cortland					1		1	
Delaware								2
Dutchess								
Erie*				1	5	12	18	141
Essex						1	1	9
Franklin								3
Fulton								1
Genesee	2						2	
Greene					1		1	
Hamilton*								
Herkimer								1
Jefferson					1		1	3
Lewis					2		2	1
Livingston								
Madison					1	2	3	
Monroe					1		1	
Monroe County Hospital					5	2	7	
Montgomery								6
Nassau*								6
Niagara				1			1	
Oneida								
Onondaga		1			1	3	5	27
Ontario					1		1	

TABLE No. 10 II — (*Continued*).

COUNTIES.	Boys 16 to 21.	Girls 16 to 21.	Boys 2 to 16.	Girls 2 to 16.	Boys under 2.	Girls under 2.	Totals.	Number of children placed out in families.
Orange	.....	2	1	1	.....	1	5	9
Orleans	.....	.....	.....	.....	.....	.....	.....	.....
Oswego	.....	.....	.....	.....	.....	.....	.....	3
Otsego	.....	.....	.....	.....	.....	.....	.....	6
Putnam	.....	.....	.....	.....	.....	.....	.....	.....
Rensselaer	.....	.....	.....	.....	.....	.....	.....	1
Rockland	.....	.....	.....	.....	.....	.....	.....	2
St. Lawrence	.....	.....	.....	.....	.....	.....	.....	7
Saratoga	.....	.....	.....	.....	.....	.....	.....	.....
Schenectady	.....	.....	.....	.....	.....	.....	.....	1
Schoharie	.....	.....	.....	.....	.....	.....	.....	.....
Schuyler*	.....	.....	.....	.....	.....	.....	.....	.....
Seneca	.....	.....	.....	.....	.....	.....	.....	.....
Steuben	.....	.....	.....	.....	.....	.....	.....	.....
Suffolk	.....	.....	.....	.....	.....	.....	.....	10
Sullivan	.....	.....	.....	.....	.....	.....	.....	1
Tioga	.....	.....	.....	.....	.....	.....	.....	.....
Tompkins	.....	.....	.....	.....	1	.....	1	.....
Ulster	.....	.....	.....	.....	.....	.....	.....	.....
Warren	.....	.....	.....	.....	.....	.....	.....	.....
Washington	.....	.....	.....	.....	.....	.....	.....	.....
Wayne	.....	.....	.....	.....	.....	.....	.....	1
Westchester	.....	.....	.....	.....	3	2	5	15
Wyoming	.....	.....	.....	.....	1	.....	1	1
Yates	.....	.....	.....	.....	.....	.....	.....	.....
Total	4	5	4	4	25	24	66	309

* See footnote, table 9.

ALMSHOUSES OCTOBER 1, 1900 — (*Concluded*).

COUNTIES.	Able-bodied.	Sick or infirm.	Insane.	Feeble-minded or idiotic.	Epileptics.	Blind.	Deaf.	Children.	Total.
Albany	114	86	.....	21	.....	.....	2	4	227
Allegany	18	35	.....	4	2	1	.....	3	63
Broome	14	76	4	14	7	5	1	1	122
Cattaraugus	1	68	.....	11	2	1	.....	.....	83
Cayuga	3	50	1	5	3	4	1	.....	67
Chautauqua	.....	109	.....	13	3	4	.....	.....	129
Chemung	3	51	.....	8	3	3	1	.....	69
Chenango	.....	47	.....	12	1	5	.....	.....	65
Clinton	.....	26	.....	16	1	3	.....	.....	46
Columbia	28	58	.....	21	2	3	1	2	115
Cortland	2	29	.....	8	.....	.....	.....	1	40
Delaware	.....	30	.....	7	.....	2	1	.....	40
Dutchess	.....	91	.....	5	1	.....	.....	.....	97
Erie*	.....	565	3	16	5	15	2	18	624
Essex	3	30	.....	13	7	1	3	1	58
Franklin	.....	35	.....	.....	.....	.....	.....	.....	35
Fulton	4	44	.....	3	.....	1	.....	.....	52
Genesee	4	37	2	12	2	3	.....	2	62
Greene	11	36	.....	10	1	3	1	1	63
Hamilton*	.....	.....	.....	.....	.....	.....	.....	.....	.....
Herkimer	20	61	1	10	2	5	1	.....	100
Jefferson	8	29	9	23	1	3	1	1	75
Lewis	.....	26	.....	12	.....	.....	1	2	41
Livingston	.....	38	.....	5	2	5	5	.....	55
Madison	7	62	.....	19	3	5	1	3	100
Monroe	.....	211	.....	20	3	2	3	1	240
Monroe County Hospital	.....	163	.....	7	1	5	.....	7	183
Montgomery	.....	34	2	8	3	5	2	.....	54
Nassau*	.....	.....	.....	.....	.....	.....	.....	.....	.....
Niagara	26	74	.....	19	3	3	2	1	128
Oneida	27	157	1	33	7	9	1	.....	235
Onondaga	79	153	2	16	8	5	3	5	271
Ontario	6	28	4	11	.....	3	.....	1	53
Orange	35	60	.....	18	4	6	.....	5	128
Orleans	13	40	2	16	6	6	2	.....	85
Oswego	.....	48	1	6	4	.....	2	.....	61

TABLE No. 10 I — (*Concluded*).

COUNTIES.	Able-bodied.	Sick or infirm.	Insane.	Feeble-minded or idiotic.	Epileptics.	Blind.	Deaf.	Children.	Total.
Otsego	25	42	.....	18	1	3	.....	.....	89
Putnam	.....	23	.....	.....	.....	1	1	.....	25
Rensselaer	62	156	.....	3	.....	6	.....	.....	227
Rockland	9	74	.....	7	.....	3	.....	.....	93
St. Lawrence	8	46	.....	28	5	4	3	.....	94
Saratoga	6	49	.....	16	.....	1	.....	.....	72
Schenectady	.....	117	.....	2	1	3	.....	.....	123
Schoharie	7	14	.....	6	.....	3	.....	.....	30
Schuyler*	.....	.....	.....	.....	.....	.....	.....	.....	.....
Seneca	3	32	.....	5	.....	.....	1	.....	41
Steuben	2	58	.....	15	.....	4	3	.....	82
Suffolk	48	81	.....	7	.....	5	1	.....	142
Sullivan	5	25	.....	8	2	1	1	.....	42
Tioga	6	21	.....	3	.....	.....	.....	.....	30
Tompkins	8	17	.....	10	2	3	.....	1	41
Ulster	.....	56	.....	14	1	1	.....	.....	72
Warren	.....	66	.....	.....	.....	3	1	.....	70
Washington	11	33	.....	20	.....	4	.....	.....	68
Wayne	12	45	2	6	3	1	.....	.....	69
Westchester	136	117	.....	6	7	6	2	5	279
Wyoming	5	17	.....	12	1	1	1	1	38
Yates	4	24	.....	4	.....	2	1	.....	35
Total	783	3,800	34	612	110	171	52	66	5,628

* See footnote, table 9.

Showing the expenditures ... 1900.

COUNTIES.	For salary and expenses of superintendent.	For services of keeper.	For services of matron.	For services of physician.	For services of justices.	For services of other officers.	For wages and labor of other employees.	For provisions.
Albany	$2,500 00	†$2,400 00	.....	$1,000 00	.....	.....	$6,131 00	$11,056 11
Allegany	1,375 00	.....	$275 00	125 00	.....	$150 00	1,244 00	1,275 85
Broome	1,900 00	700 00	300 00	400 00	.....	.....	3,924 00	2,012 00
Cattaraugus	1,100 00	700 00	200 00	320 00	$10 31	10 20	1,752 85	3,055 41
Cayuga	1,200 00	800 00	260 00	200 00	.....	.....	978 60	2,195 66
Chautauqua	1,600 00	600 00	150 00	400 00	.....	60 00	2,864 90	4,535 49
Chemung	1,500 00	300 00	312 00	150 00	.....	.....	1,078 41	2,877 35
Chenango	1,350 00	.....	365 00	441 00	.....	.....	2,281 72	4,571 31
Clinton	1,405 55	480 00	300 00	200 00	.....	120 00	312 00	4,310 70
Columbia	1,832 68	420 00	.....	250 00	.....	.....	1,396 25	5,906 94
Cortland	500 00	‡500 00	.....	200 00	.....	.....	800 00	1,098 00
Delaware	1,200 00	.....	.....	632 28	.....	.....	1,040 00	2,738 12
Dutchess	1,700 00	.....	350 00	300 00	120 00	.....	.....	6,586 67
Erie*	1,000 00	2,500 00	1,484 00	2,000 00	.....	.....	28,400 74	48,511 95
Essex	1,000 00	350 00	200 00	100 00	.....	.....	714 00	§2,624 51
Franklin	700 00	500 00	200 00	50 00	.....	.....	760 00	800 00
Fulton	1,200 00	260 00	260 00	250 00	.....	.....	1,076 00	1,662 14
Genesee	315 00	700 00	100 00	180 00	.....	.....	1,341 91	1,730 36
Greene	1,264 50	600 00	300 00	120 00	.....	.....	1,060 00	3,020 00
Hamilton*	.....	.....	.....	.....	.....	.....	.....	.....
Herkimer	800 00	540 00	.....	200 00	.....	.....	1,463 00	5,328 14
Jefferson	800 00	500 00	200 00	500 00	.....	.....	680 13	2,437 29
Lewis	150 00	500 00	.....	119 00	.....	56 00	880 00	1,101 28
Livingston	1,000 00	400 00	350 00	.....	.....	350 00	1,480 00	2,875 16
Madison	800 00	.....	200 00	200 00	104 00	.....	1,551 00	3,576 14
Monroe	2,000 00	1,000 00	360 00	.....	.....	175 00	4,197 99	13,723 21
Monroe County Hospital	.....	.....	.....	1,000 00	.....	535 00	2,854 93	6,032 67
Montgomery	750 00	800 00	208 00	200 00	.....	.....	2,036 00	1,085 00
Nassau	500 00	.....	.....	66 00	.....	.....	.....	¶1,224 49
Niagara	1,000 00	.....	500 00	400 00	.....	.....	2,372 50	8,263 31
Oneida	1,200 00	600 00	600 00	400 00	.....	.....	6,262 65	11,432 54
Onondaga	1,800 00	700 00	300 00	547 50	.....	.....	7,070 20	12,988 46
Ontario	1,100 00	540 00	300 00	150 00	.....	.....	2,165 11	2,801 11
Orange	1,495 00	.....	300 00	542 00	.....	.....	2,727 46	8,616 18

TABLE No. 11 — (*Continued*).

COUNTIES.	For salary and expenses of superintendent.	For services of keeper.	For services of matron.	For services of physician.	For services of justices.	For services of other officers.	For wages and labor of other employees.	For provisions.
Orleans	$800 00	$540 00	$300 00	$200 00	.....	.....	$2,580 14	$2,839 81
Oswego	1,180 00	600 00	260 00	205 00	.....	.....	1,225 00	1,148 00
Otsego	1,067 21	.....	156 00	196 00	.....	.....	1,514 81	5,036 50
Putnam	.....	400 00	100 00	150 00	.....	.....	500 00	2,150 00
Rensselaer	3,750 00	1,400 00	300 00	1,000 00	.....	.....	6,155 20	10,998 46
Rockland	1,000 00	600 00	223 00	.....	.....	.....	618 00	4,438 72
St. Lawrence	1,200 00	.....	192 00	175 00	.....	.....	1,634 27	2,672 26
Saratoga	1,000 00	.....	300 00	150 00	.....	.....	1,428 79	2,678 94
Schenectady	1,500 00	.....	144 00	500 00	.....	.....	4,500 00	6,914 16
Schoharie	600 00	240 00	100 00	.....	.....	$107 50	173 89	1,215 94
Schuyler*	.....	.....	.....	.....	.....	.....	.....	.....
Seneca	600 00	312 00	182 00	200 00	.....	.....	761 38	1,444 72
Steuben	1,000 00	.....	300 00	100 00	.....	.....	1,654 00	1,580 75
Suffolk	1,000 00	1,200 00	600 00	320 00	.....	.....	3,400 00	3,523 20
Sullivan	498 40	500 00	50 00	150 00	.....	.....	727 74	1,861 42
Tioga	2,067 14	‡600 00	100 00	.....	.....	.....	538 00	865 90
Tompkins	875 00	600 00	365 00	230 00	.....	.....	836 92	1,360 61
Ulster	1,500 00	500 00	180 00	240 00	.....	200 00	2,286 01	4,022 22
Warren	500 00	.....	360 00	200 00	.....	100 00	545 00	4,200 00
Washington	1,000 00	360 00	300 00	125 00	.....	150 00	400 00	1,325 99
Wayne	1,372 86	750 00	250 00	400 00	.....	.....	1,497 01	3,422 37
Westchester	4,000 00	1,000 00	300 00	750 00	.....	.....	6,268 53	19,238 66
Wyoming	852 00	.....	650 00	100 00	.....	79 50	1,749 86	768 49
Yates	600 00	.....	200 00	150 00	.....	.....	770 00	1,125 40
Total	$66,000 34	$26,992 00	$14,286 00	$17,183 78	$234 31	$2,093 20	$134,661 90	$276,886 07

* See footnote, table 9. † For salaries of deputy and clerk. ‡ Includes services of matron. § Includes clothing, fuel and light. ¶ For board of county poor in Oyster Bay and North Hempstead Almshouse (Jones Institute).

COUNTIES.	For clothing.	For fuel and light.	For furniture, beds and bedding.	For medicine.	For burials.	For transportation of poor persons to the almshouse.	For repairs and improvements.	For all other purposes.	Total expenditures.
Albany	$85 00	$2,663 77	$393 92	$432 29	.....	.....	$8,221 95	$166 87	$35,050 91
Allegany	385 65	886 85	291 75	237 47	$180 00	$218 00	1,682 16	429 53	8,756 28
Broome	1,244 50	2,150 00	194 00	348 00	12 00	61 44	410 00	.....	13,655 94
Cattaraugus	1,010 53	336 73	317 78	167 86	237 75	54 58	1,681 62	1,858 50	12,850 12
Cayuga	315 97	1,539 68	.....	85 63	.....	.....	145 21	271 05	7,991 80
Chautauqua	952 19	1,992 91	288 80	278 77	250 00	.....	2,082 43	332 16	1,638 65
Chemung	643 21	715 00	416 27	261 05	104 08	154 80	534 11	2,366 06	12,412 34
Chenango	582 33	1,364 16	.....	211 14	246 50	.....	2,771 33	1,269 26	15,453 75
Clinton	567 73	521 71	100 00	244 90	90 00	50 25	51 75	464 29	9,218 88
Columbia	667 58	1,088 60	79 84	114 74	.....	197 66	493 94	190 49	12,638 72
Cortland	141 00	510 00	30 00	27 33	21 75	.....	522 20	65 00	4,415 28
Delaware	293 24	972 00	237 48	371 80	56 00	80 00	620 00	451 07	8,691 99
Dutchess	968 76	2,379 76	.....	389 93	64 00	.....	50 00	650 00	13,559 12
Erie*	3,086 48	14,689 59	446 50	7,763 20	.....	850 00	12,500 00	.....	123,232 46
Essex	.....	.....	.....	125 00	.....	.....	376 00	150 00	5,639 51
Franklin	650 00	1,340 00	320 00	180 00	150 00	65 00	1,280 00	208 99	7,203 99
Fulton	278 42	821 36	117 00	30 39	24 50	4 00	300 00	634 84	6,918 65
Genesee	358 00	1,284 86	175 50	156 77	85 00	96 60	473 92	1,607 72	8,605 64
Greene	560 00	990 00	425 00	153 50	120 00	120 00	357 92	1,288 62	10,379 54
Hamilton*	.....	.....	.....	.....	.....	.....	.....	.....	.....
Herkimer	900 27	1,090 00	25 00	97 00	58 00	.....	655 41	699 57	11,856 39
Jefferson	304 93	2,201 13	217 52	.....	.....	50 00	331 60	177 97	8,400 57
Lewis	258 34	90 00	101 31	215 59	225 00	19 13	53 40	540 39	4,309 44
Livingston	345 77	175 16	49 12	83 19	.....	16 78	14 15	849 29	7,988 62
Madison	792 05	1,548 23	31 55	384 83	39 75	172 23	1,152 26	1,951 06	12,503 10
Monroe	2,503 48	4,594 27	155 89	.....	.....	.....	.....	3,061 70	31,771 54
Monroe County Hospital	1,387 08	4,342 60	206 71	1,522 33	19 00	.....	.....	1,605 46	19,505 78
Montgomery	100 00	1,019 64	623 19	100 00	10 00	5 00	156 67	1,507 76	8,601 26
Nassau*	318 49	.....	.....	.....	11 50	7 50	.....	.....	2,127 98
Niagara	2,296 06	2,240 96	127 55	1,138 17	441 93	534 00	838 99	3,272 50	23,425 97
Oneida	2,185 71	4,026 59	.....	632 09	.....	266 89	.....	1,534 51	29,140 98
Onondaga	2,639 35	2,936 84	1,217 90	1,088 91	.....	396 81	7,237 19	.....	38,923 16
Ontario	523 31	1,381 52	184 72	145 14	63 00	54 00	2,271 41	586 35	12,265 67
Orange	1,956 90	1,060 92	.....	491 25	333 23	293 00	6,532 58	6,052 93	30,401 45
Orleans	127 30	312 11	325 85	59 67	190 00	25 00	340 41	6,990 60	15,630 89

TABLE No. 11 — (*Concluded*).

COUNTIES.	For clothing.	For fuel and light.	For furniture, beds and bedding.	For medicine.	For burials.	For transportation of poor persons to the almshouse.	For repairs and improvements.	For all other purposes.	Total expenditures.
Oswego	$150 00	$875 00	$150 00	$190 00	.....	.....	$100 00	$75 00	$6,158 00
Otsego	487 21	1,566 79	254 89	380 96	$113 20	$162 03	1,358 72	347 73	12,642 05
Putnam	280 00	340 00	210 00	40 00	48 00	71 00	.....	.....	4,289 00
Rensselaer	1,196 49	1,969 40	590 71	675 08	.....	.....	1,786 03	.....	29,821 37
Rockland	456 49	851 08	.....	390 25	.....	.....	221 90	1,417 55	10,216 99
St. Lawrence	585 23	969 47	114 04	63 68	134 95	.....	468 49	1,619 90	9,829 29
Saratoga	758 04	1,605 28	66 25	294 26	79 43	147 51	654 75	912 63	10,075 88
Schenectady	1,516 75	3,000 00	150 00	500 00	275 00	5 00	2,000 00	285 78	21,290 69
Schoharie	241 31	475 28	27 00	54 00	.....	2 00	131 31	2,168 75	5,536 98
Schuyler*	.....	.....	.....	.....	.....	.....	.....	.....	.....
Seneca	.....	619 71	46 28	188 13	10 00	.....	800 00	100 00	5,264 22
Steuben	495 00	1,175 00	375 50	415 00	127 00	220 00	350 00	310 00	8,102 25
Suffolk	1,333 74	798 41	222 37	83 97	114 00	574 20	300 00	429 00	13,899 89
Sullivan	181 20	562 16	37 00	214 13	42 35	60 61	255 58	869 62	6,010 21
Tioga	124 04	300 00	34 11	110 31	3 00	10 00	38 00	305 06	5,095 56
Tompkins	258 78	976 26	.....	152 04	.....	4 05	247 74	470 00	6,376 40
Ulster	589 65	502 72	288 55	367 75	.....	.....	1,328 97	2,329 58	14,335 45
Warren	1,200 00	825 00	200 00	425 00	450 00	115 00	750 00	.....	9,870 00
Washington	400 00	900 00	100 00	200 00	50 00	.....	100 00	325 25	5,736 24
Wayne	679 65	1,000 63	15 00	177 07	136 98	.....	120 00	80 00	9,901 57
Westchester	2,759 17	4,235 93	125 00	1,346 07	40 00	.....	3,401 81	945 61	44,410 78
Wyoming	440 36	626 22	175 00	122 02	52 77	71 00	936 16	1,938 35	8,561 73
Yates	185 80	650 50	60 00	90 30	94 00	8 00	450 00	640 00	5,024 00
Total	$43,748 54	$89,092 79	$10,341 85	$24,017 96	$4,839 67	$5,243 07	$69,938 09	$56,804 35	$842,363 92

* See footnote, table 9.

TABLE No. 12.

Showing the estimated value of almshouse establishments, of farm products, of the labor of poor persons, the estimated amount saved through this labor, the receipts from sales, and the yearly and weekly per capita cost of maintenance for the year ending September 30, 1906.

COUNTIES.	Number of acres of land attached to the almshouse.	Number of acres in cultivation.	Number of acres in wood or pasture.	Estimated value of land and buildings.	Estimated value of the products of the farm.
Albany	80	60	20	$180,000 00	$2,347 00
Allegany	363	180	183	45,000 00	6,889 75
Broome	160	120	40	70,000 00	7,000 00
Cattaraugus	193	100	93	65,000 00	2,800 00
Cayuga	96	96	.....	40,000 00	2,848 58
Chautauqua	438	225	213	128,540 00	5,611 00
Chemung	246	80	166	72,000 00	2,027 12
Chenango	175	175	.....	27,000 00	3,500 00
Clinton	87	57	30	68,000 00	1,500 00
Columbia	190	100	90	45,000 00	2,000 00
Cortland	118	40	78	30,000 00	1,500 00
Delaware	180	80	100	10,000 00	3,000 00
Dutchess	103	100	3	80,000 00	500 00
Erie*	154	90	64	675,000 00	8,087 40
Essex	190	120	70	50,000 00	1,500 00
Franklin	110	90	20	30,000 00	4,280 27
Fulton	100	80	20	40,000 00	1,940 18
Genesee	240	155	85	45,000 00	4,700 00
Greene	198	138	60	35,000 00	1,544 00
Hamilton*	.....	.....	.....	.....	.....
Herkimer	65	35	30	30,000 00	670 00
Jefferson	140	90	50	60,000 00	3,829 75
Lewis	59	35	24	38,000 00	1,879 85
Livingston	151	133	18	50,000 00	4,972 50
Madison	165	98	67	49,000 00	3,000 00
Monroe	62	62	.....	150,000 00	5,525 64
Monroe County Hospital	.....	.....	.....	90,000 00	.....
Montgomery	200	85	115	39,000 00	3,341 00
Nassau*	.....	.....	.....	.....	.....
Niagara	170	100	70	42,500 00	1,500 00
Oneida	100	65	35	160,000 00	4,833 23

TABLE No. 12 — (*Continued*).

COUNTIES.	Number of acres of land attached to the almshouse.	Number of acres in cultivation.	Number of acres in wood or pasture.	Estimated value of land and buildings.	Estimated value of the products of the farm.
Onondaga	97	72	25	$100,000 00	$3,222 50
Ontario	212	190	22	38,000 00	7,000 00
Orange	263	200	63	70,000 00	5,400 00
Orleans	155	133	22	72,654 07	2,000 00
Oswego	65	35	30	18,000 00	1,000 00
Otsego	295	195	100	40,000 00	5,811 00
Putnam	200	100	100	20,000 00	1,200 00
Rensselaer	146	100	46	100,000 00	3,625 00
Rockland	47	40	7	45,000 00	2,435 50
St. Lawrence	335	150	185	94,000 00	6,400 00
Saratoga	127	127	.....	40,000 00	3,000 00
Schenectady	5	5	.....	160,000 00	.....
Schoharie	60	50	10	17,500 00	800 00
Schuyler*	.....	.....	.....	.....	.....
Seneca	126	114	12	22,000 00	2,000 00
Steuben	186	100	86	32,000 00	3,850 00
Suffolk	610	310	300	85,000 00	5,000 00
Sullivan	100	65	35	13,000 00	1,450 00
Tioga	130	100	30	20,000 00	1,943 77
Tompkins	100	75	25	30,500 00	1,600 00
Ulster	175	128	47	70,000 00	975 00
Warren	430	150	280	17,000 00	1,750 00
Washington	267	150	117	46,000 00	3,500 00
Wayne	196	185	11	60,000 00	2,850 00
Westchester	125	92	33	74,000 00	1,500 00
Wyoming	350	135	215	41,500 00	4,790 77
Yates	185	165	20	26,000 00	4,114 10
Total	9,520	5,955	3,565	$3,796,194 07	$170,344 91

TABLE No. 12 — (*Continued*).

COUNTIES.	Receipts from sales.	Value of labor of poor persons.	Estimated amount saved through this labor in expense of support.	Average yearly expense of support of each poor person.	Average weekly expense of support of each poor person.
Albany	$901 39	$120 00	$120 00	$135 25	$2 60
Allegany	3,267 11	440 00	440 00	52 32	1 09
Broome	2,066 31	100 00	100 00	70 20	1 35
Cattaraugus	463 00	100 00	25 00	125 41	2 41
Cayuga	35 68	.....	.....	82 13	1 58
Chautauqua	2,576 24	800 00	800 00	85 99	1 65
Chemung	180 40	300 00	300 00	94 64	1 82
Chenango	1,269 26	.....	.....	127 76	2 45
Clinton	218 41	150 00	150 00	161 70	3 10
Columbia	872 00	250 00	250 00	82 37	1 58
Cortland	1,000 00	150 00	150 00	71 31	1 37
Delaware	1,440 60	250 00	250 00	155 20	3 00
Dutchess	194 60	500 00	500 00	102 32	1 97
Erie*	184 30	10,000 00	10,000 00	175 35	3 37
Essex	516 00	200 00	200 00	68 22	1 31
Franklin	1,198 89	100 00	100 00	106 10	2 04
Fulton	20 22	260 00	260 00	106 44	2 04
Genesee	2,109 98	1,000 00	1,000 00	92 25	1 77
Greene	186 00	100 00	100 00	115 39	2 22
Hamilton*	.....	.....	.....	.....	.....
Herkimer	333 28	50 00	50 00	105 13	2 02
Jefferson	371 98	100 00	100 00	67 79	1 30
Lewis	355 74	150 00	150 00	97 98	1 88
Livingston	1,087 25	250 00	250 00	103 53	1 99
Madison	212 74	150 00	150 00	96 58	1 85
Monroe	363 29	3,000 00	3,000 00	82 24	1 58
Monroe County Hospital	.....	500 00	500 00	182 00	3 50
Montgomery	700 87	300 00	300 00	124 90	2 40
Nassau*	.....	.....	.....	.....	.....
Niagara	617 30	500 00	500 00	150 51	2 89
Oneida	1,051 03	1,200 00	1,200 00	85 00	1 63
Onondaga	244 29	1,500 00	1,100 00	129 85	2 50
Ontario	3,062 46	300 00	300 00	120 94	2 32
Orange	3,436 17	250 00	250 00	134 31	2 58
Orleans	831 24	50 00	50 00	150 58	2 89
Oswego	200 00	50 00	75 00	67 60	1 30
Otsego	374 20	600 00	600 00	112 00	2 15

TABLE No. 12 — (*Concluded*).

COUNTIES.	Receipts from sales.	Value of labor of poor persons.	Estimated amount saved through this labor in expense of support.	Average yearly expense of support of each poor person.	Average weekly expense of support of each poor person.
Putnam	$648 00	.....	.....	$123 00	$2 36
Rensselaer	746 01	$700 00	$950 00	123 27	2 37
Rockland	70 35	450 00	450 00	94 30	1 81
St. Lawrence	1,540 61	300 00	300 00	93 60	1 80
Saratoga	299 72	400 00	400 00	105 53	2 02
Schenectady	.....	.....	.....	174 17	3 35
Schoharie	106 00	.....	.....	164 56	3 16
Schuyler*	.....	.....	.....	.....	.....
Seneca	162 00	100 00	100 00	118 48	2 28
Steuben	1,155 00	250 00	250 00	74 36	1 43
Suffolk	2,827 30	500 00	500 00	94 64	1 82
Sullivan	156 10	75 00	75 00	121 72	2 34
Tioga	263 15	200 00	300 00	84 10	1 62
Tompkins	272 39	100 00	100 00	140 81	2 70
Ulster	977 45	50 00	25 00	122 00	2 33
Warren	.....	.....	.....	133 85	2 57
Washington	808 49	800 00	800 00	53 02	1 02
Wayne	1,045 26	600 00	600 00	106 90	2 05
Westchester	.....	1,000 00	1,000 00	135 61	2 60
Wyoming	1,915 47	.....	.....	144 85	2 78
Yates	1,925 17	160 00	160 00	71 95	1 38
Total	$46,860 70	$29,455 00	$29,330 00	.....	.....

* See footnote, table 9.

TABLE No. 13.

Showing the total and the average number of persons supported, the number of state, county and city or town poor, differentiated with reference to sex and nativity, and the changes in population, in the city and town almshouse institutions, and the city hospitals under public control, during the year ending September 30, 1906.

INSTITUTIONS.	Number in the almshouse Oct. 1, 1905.	Received during the year.	Born in the almshouse institution.	Total number supported.	State Poor.		
					Male.	Female.	Total.
Department of Public Charities (The), New York City:							
Boroughs of Manhattan and the Bronx:							
New York City Home for the Aged and Infirm, Blackwell's Island	2,268	3,727	.....	5,995	86	51	137
City Hospital, Blackwell's Island	617	6,063	90	6,770	.....	.....	.....
Metropolitan Hospital, Blackwell's Island	1,025	7,208	72	8,305	69	17	86
New York City Children's Hospitals and Schools, Randall's Island:							
Children's Hospital, Randall's Island	543	819	.....	1,362	.....	.....	.....
Infants' Hospital, Randall's Island*	.....	.....	.....	.....	.....	.....	.....
Custodial Asylum (The), Randall's Island	396	119	.....	515	.....	.....	.....
School for Feeble-Minded, Randall's Island	343	264	.....	607	.....	.....	.....
Municipal Lodging House, New York City	.....	.....	.....	.....	.....	.....	.....
Boroughs of Brooklyn and Queens:							
New York City Home for the Aged and Infirm, Flatbush, Brooklyn	1,441	2,593	.....	4,034	47	18	65
Bradford Street Hospital, Brooklyn	1	103	3	107	.....	.....	.....
Cumberland Street Hospital, Brooklyn	174	2,463	132	2,769	.....	.....	.....
Kings County Hospital, Flatbush, Brooklyn	479	9,233	159	9,871	.....	.....	.....
Reception Hospital, Coney Island	1	119	2	122	.....	.....	.....
Borough of Richmond:							
New York City Farm Colony, Port Richmond	287	281	.....	568	.....	.....	.....

TABLE No. 13 — (*Continued*).

INSTITUTIONS.	Number in the almshouse Oct. 1, 1904.	Received during the year.	Born in the almshouse institution.	Total number supported.	State Poor.		
					Male.	Female.	Total.
Board of Trustees of Bellevue and Allied Hospitals, New York City:							
Bellevue Hospital, New York City	720	25,759	250	26,729	.....	.....	.....
Fordham Hospital, New York City	51	1,256	11	1,318	.....	.....	.....
Gouverneur Hospital, New York City	66	2,774	10	2,850	.....	.....	.....
Harlem Hospital, New York City	53	3,460	101	3,614	.....	.....	.....
Hempstead Town Almshouse, Hempstead	24	29	.....	53	.....	.....	.....
Kingston City Almshouse, Kingston	54	19	.....	73	.....	.....	.....
Newburgh City and Town Almshouse, Newburgh	118	111	.....	229	.....	.....	.....
Oswego City Almshouse, Oswego	46	22	1	69	.....	.....	.....
Oyster Bay and North Hempstead Town Almshouse (Jones Institute), East Norwich	37	64	.....	101	.....	.....	.....
The City Home, Poughkeepsie	77	65	.....	142	.....	.....	.....
Binghamton City Hospital (The Board of Managers of), Binghamton	22	400	.....	422	.....	.....	.....
Flagler Hospital, Lockport	.....	24	.....	24	.....	.....	.....
Oneida Public Hospital, Oneida	1	42	.....	43	.....	.....	.....
Utica General Hospital, Utica	39	642	.....	681	.....	.....	.....
Municipal Lodging House, Syracuse	.....	.....	.....	.....	.....	.....	.....
Total	8,883	67,659	831	77,373	202	86	288

* Closed September 8, 1905.

TABLE No. 18 — (Continued).

INSTITUTIONS.	STATE POOR—Continued.			COUNTY POOR.					
	Native born.	Foreign born.	Total.	Male.	Female.	Total.	Native born.	Foreign born.	Total.
Department of Public Charities (The), New York City:									
Boroughs of Manhattan and the Bronx:									
New York City Home for the Aged and Infirm, Blackwell's Island	90	47	137	.....	.....	.....	.....	.....	.....
City Hospital, Blackwell's Island	.....	.....	.....	.....	.....	.....	.....	.....	.....
Metropolitan Hospital, Blackwell's Island	17	69	86	.....	.....	.....	.....	.....	.....
New York City Children's Hospitals and Schools, Randall's Island:									
Children's Hospital, Randall's Island	.....	.....	.....	.....	.....	.....	.....	.....	.....
Infants' Hospital, Randall's Island*	.....	.....	.....	.....	.....	.....	.....	.....	.....
Custodial Asylum (The), Randall's Island	.....	.....	.....	.....	.....	.....	.....	.....	.....
School for Feeble-Minded, Randall's Island	.....	.....	.....	.....	.....	.....	.....	.....	.....
Municipal Lodging House, New York City	.....	.....	.....	.....	.....	.....	.....	.....	.....
Boroughs of Brooklyn and Queens:									
New York City Home for the Aged and Infirm, Flatbush, Brooklyn	20	45	65	.....	.....	.....	.....	.....	.....
Bradford Street Hospital, Brooklyn	.....	.....	.....	.....	.....	.....	.....	.....	.....
Cumberland Street Hospital, Brooklyn	.....	.....	.....	.....	.....	.....	.....	.....	.....
Kings County Hospital, Flatbush, Brooklyn	.....	.....	.....	.....	.....	.....	.....	.....	.....
Reception Hospital, Coney Island	.....	.....	.....	.....	.....	.....	.....	.....	.....
Borough of Richmond:									
New York City Farm Colony, Port Richmond	.....	.....	.....	.....	.....	.....	.....	.....	.....
Board of Trustees of Bellevue and Allied Hospitals, New York City:									
Bellevue Hospital, New York City	.....	.....	.....	.....	.....	.....	.....	.....	.....
Fordham Hospital, New York City	.....	.....	.....	.....	.....	.....	.....	.....	.....
Gouverneur Hospital, New York City	.....	.....	.....	.....	.....	.....	.....	.....	.....
Harlem Hospital, New York City	.....	.....	.....	.....	.....	.....	.....	.....	.....
Hempstead Town Almshouse, Hempstead	.....	.....	.....	3	1	4	2	2	4
Kingston City Almshouse, Kingston	.....	.....	.....	.....	.....	.....	.....	.....	.....
Newburgh City and Town Almshouse, Newburgh	.....	.....	.....	.....	.....	.....	.....	.....	.....
Oswego City Almshouse, Oswego	.....	.....	.....	.....	.....	.....	.....	.....	.....
Oyster Bay and North Hempstead Town Almshouse (Jones Institute), East Norwich	.....	.....	.....	21	.....	21	6	15	21
The City Home Poughkeepsie	.....	.....	.....	.....	.....	.....	.....	.....	.....

TABLE No. 13 — (*Continued*).

INSTITUTIONS.	STATE POOR.			COUNTY POOR.					
	Native born.	Foreign born.	Total.	Male.	Female.	Total.	Native born.	Foreign born.	Total.
Binghamton City Hospital (The Board of Managers of), Binghamton	.....	.....	.....	.....	.....	.....	.....	.....	.....
Flagler Hospital, Lockport	.....	.....	.....	.....	.....	.....	.....	.....	.....
Oneida Public Hospital, Oneida	.....	.....	.....	.....	.....	.....	.....	.....	.....
Utica General Hospital, Utica	.....	.....	.....	.....	.....	.....	.....	.....	.....
Municipal Lodging House, Syracuse	.....	.....	.....	.....	.....	.....	.....	.....	.....
Total	127	161	288	24	1	25	8	17	25

*Closed September 8, 1905.

TABLE No. 13 — (Continued).

INSTITUTIONS.	City or Town Poor.					
	Male.	Female.	Total.	Native born.	Foreign born.	Total.
Department of Public Charities (The), New York City:						
Boroughs of Manhattan and the Bronx:						
New York City Home for the Aged and Infirm, Blackwell's Island	3,219	2,639	5,858	1,228	4,630	5,858
City Hospital, Blackwell's Island	2,897	3,873	6,770	2,850	3,920	6,770
Metropolitan Hospital, Blackwell's Island	6,404	1,815	8,219	3,222	4,997	8,219
New York City Children's Hospitals and Schools, Randall's Island:						
Children's Hospital, Randall's Island	789	573	1,362	1,079	283	1,362
Infants' Hospital, Randall's Island*	.....	.....	.....	.....	.....	.....
Custodial Asylum (The), Randall's Island	258	257	515	387	128	515
School for Feeble-Minded, Randall's Island	417	190	607	446	161	607
Municipal Lodging House, New York City	.....	.....	.....	.....	.....	.....
Boroughs of Brooklyn and Queens:						
New York City Home for the Aged and Infirm, Flatbush, Brooklyn	2,493	1,476	3,969	1,210	2,759	3,969
Bradford Street Hospital, Brooklyn	75	32	107	65	42	107
Cumberland Street Hospital, Brooklyn	1,739	1,030	2,769	1,762	1,007	2,769
Kings County Hospital, Flatbush, Brooklyn	6,838	3,033	9,871	5,117	4,754	9,871
Reception Hospital, Coney Island	78	44	122	89	33	122
Borough of Richmond:						
New York City Farm Colony, Port Richmond	371	197	568	175	393	568
Board of Trustees of Bellevue and Allied Hospitals, New York City:						
Bellevue Hospital, New York City	17,840	8,889	26,729	12,486	14,243	26,729
Fordham Hospital, New York City	945	373	1,318	594	724	1,318
Gouverneur Hospital, New York City	2,204	646	2,850	883	1,967	2,850
Harlem Hospital, New York City	2,306	1,308	3,614	1,568	2,046	3,614
Hempstead Town Almshouse, Hempstead	38	11	49	26	23	49
Kingston City Almshouse, Kingston	45	28	73	37	36	73
Newburgh City and Town Almshouse, Newburgh	141	88	229	130	99	229
Oswego City Almshouse, Oswego	46	23	69	35	34	69
Oyster Bay and North Hempstead Town Almshouse (Jones Institute), East Norwich	65	15	80	22	58	80
The City Home, Poughkeepsie	80	62	142	83	59	142

TABLE No. 13 — (*Continued*).

INSTITUTIONS.	City or Town Poor.					
	Male.	Female.	Total.	Native born.	Foreign born.	Total.
Binghamton City Hospital (The Board of Managers of), Binghamton	226	196	422	308	114	422
Flagler Hospital, Lockport	17	7	24	19	5	24
Oneida Public Hospital, Oneida	41	2	43	39	4	43
Utica General Hospital, Utica	442	239	681	221	460	681
Municipal Lodging House, Syracuse	.....	.....	.....	.....	.....	.....
Total	50,014	27,046	77,060	34,081	42,979	77,060

*Closed, September 8, 1905.

TABLE No. 18 — (Continued).

INSTITUTIONS.	Absconded.	Discharged.	Died.	Total discharged.	Number remaining October 1, 1906.	Average number of inmates during the year.	Number of transient wayfarers or tramps furnished meals and a single night's lodging at the almshouse during the year.
Department of Public Charities (The), New York City:							
Boroughs of Manhattan and the Bronx:							
New York City Home for the Aged and Infirm, Blackwell's Island	.....	2,975	594	3,569	2,426	2,423	.....
City Hospital, Blackwell's Island	.....	5,898	331	6,229	541	656	.....
Metropolitan Hospital, Blackwell's Island	6	6,186	1,122	7,314	991	1,097	.....
New York City Children's Hospitals and Schools, Randall's Island:							
Children's Hospital, Randall's Island	.....	733	25	758	604	545	.....
Infants' Hospital, Randall's Island*	.....	.....	.....	.....	.....	.....	.....
Custodial Asylum (The), Randall's Island	.....	67	32	99	416	394	.....
School for Feeble-Minded, Randall's Island	1	190	18	209	398	375	.....
Municipal Lodging House, New York City	.....	.....	.....	.....	.....	.....	41,031
Boroughs of Brooklyn and Queens:							
New York City Home for the Aged and Infirm, Flatbush, Brooklyn	26	2,204	316	2,546	1,488	1,508	264
Bradford Street Hospital, Brooklyn	.....	91	14	105	2	2	.....
Cumberland Street Hospital, Brooklyn	.....	2,317	296	2,613	156	176	.....
Kings County Hospital, Flatbush, Brooklyn	.....	8,446	867	9,313	558	542	.....
Reception Hospital, Coney Island	.....	109	13	122	.....	16	.....
Borough of Richmond:							
New York City Farm Colony, Port Richmond	4	297	17	318	250	271	24

TABLE No. 13 — (*Concluded*).

INSTITUTIONS.	Absconded.	Discharged.	Died.	Total discharged.	Number remaining October 1, 1906.	Average number of inmates during the year.	Number of transient wayfarers or tramps furnished meals and a single night's lodging at the almshouse during the year.
Board of Trustees of Bellevue and Allied Hospitals, New York City:							
Bellevue Hospital, New York City	.....	23,398	2,564	25,962	767	808	.....
Fordham Hospital, New York City	.....	1,097	164	1,261	57	51	.....
Gouverneur Hospital, New York City	.....	2,535	264	2,799	51	71	.....
Harlem Hospital, New York City	.....	3,202	377	3,579	35	48	.....
Hempstead Town Almshouse, Hempstead	.....	21	8	29	24	32	20
Kingston City Almshouse, Kingston	.....	14	15	29	44	53	311
Newburgh City and Town Almshouse, Newburgh	.....	81	29	110	119	121	.....
Oswego City Almshouse, Oswego	3	21	6	30	39	43	.....
Oyster Bay and North Hempstead Town Almshouse (Jones Institute), East Norwich	.....	55	11	66	35	36	.....
The City Home, Poughkeepsie	6	59	7	72	70	79	.....
Binghamton City Hospital (The Board of Managers of), Binghamton	.....	358	47	405	17	18	.....
Flagler Hospital, Lockport	.....	20	4	24	.....	.....	.....
Oneida Public Hospital, Oneida	.....	35	4	39	4	2	.....
Utica General Hospital, Utica	.....	573	74	647	34	39	.....
Municipal Lodging House, Syracuse	.....	.....	.....	.....	.....	.....	1,419
Total	46	60,983	7,219	68,247	9,126	.....	43,069

TABLE NO. 14 A

Showing the number of able-bodied persons in city and town almshouse institutions October 1, 1906.

INSTITUTIONS.	Men over 70.	Women over 70.	Men 50 to 70.	Women 50 to 70.	Men 21 to 50.	Women 21 to 50.	Total.
Department of Public Charities (The), New York City:							
Boroughs of Manhattan and the Bronx							
New York City Home for the Aged and Infirm, Blackwell's Island	70	46	194	125	204	140	779
City Hospital, Blackwell's Island	.....	.....	.....	.....	.....	.....	.....
Metropolitan Hospital, Blackwell's Island	9	.....	1	.....	34	6	50
New York City Children's Hospitals and Schools, Randall's Island:							
Children's Hospital, Randall's Island	.....	.....	.....	.....	.....	.....	.....
Infants' Hospital, Randall's Island*	.....	.....	.....	.....	.....	.....	.....
Custodial Asylum (The), Randall's Island	.....	.....	.....	.....	.....	.....	.....
School for Feeble-Minded, Randall's Island	.....	.....	.....	.....	.....	.....	.....
Municipal Lodging House, New York City	.....	.....	.....	.....	.....	.....	.....
Boroughs of Brooklyn and Queens:							
New York City Home for the Aged and Infirm, Flatbush, Brooklyn	.....	.....	208	103	90	23	424
Bradford Street Hospital, Brooklyn	.....	.....	.....	.....	.....	.....	.....
Cumberland Street Hospital, Brooklyn	.....	.....	.....	.....	.....	.....	.....
Kings County Hospital, Flatbush, Brooklyn	.....	.....	.....	.....	.....	.....	.....
Reception Hospital, Coney Island	.....	.....	.....	.....	.....	.....	.....
Borough of Richmond:							
New York City Farm Colony, Port Richmond	2	.....	8	.....	1	2	13
Board of Trustees of Bellevue and Allied Hospitals, New York City:							
Bellevue Hospital, New York City	.....	.....	.....	.....	.....	.....	.....
Fordham Hospital, New York City	.....	.....	.....	.....	.....	.....	.....
Gouverneur Hospital, New York City	.....	.....	.....	.....	.....	.....	.....
Harlem Hospital, New York City	.....	.....	.....	.....	.....	.....	.....
Hempstead Town Almshouse, Hempstead	.....	.....	.....	.....	.....	.....	.....
Kingston City Almshouse, Kingston	.....	.....	.....	2	.....	.....	2
Newburgh City and Town Almshouse, Newburgh	2	.....	3	.....	.....	.....	5
Oswego City Almshouse, Oswego	1	2	7	4	1	.....	15

TABLE No. 14 A — (*Continued*).

INSTITUTIONS.	Men over 70.	Women over 70.	Men 50 to 70.	Women 50 to 70.	Men 21 to 50.	Women 22 to 50.	Boys 16 to 21.
Oyster Bay and North Hempstead Town Almshouse (Jones Institute), East Norwich	.....	.....	.....	.....	.....	.....	.....
The City Home, Poughkeepsie	2	.....	4	4	.....	3	13
Binghamton City Hospital (The Board of Managers of), Binghamton	.....	.....	.....	.....	.....	.....	.....
Flagler Hospital, Lockport	.....	.....	.....	.....	.....	.....	.....
Oneida Public Hospital, Oneida	.....	.....	.....	.....	.....	.....	.....
Utica General Hospital, Utica	.....	.....	.....	.....	.....	.....	.....
Municipal Lodging House, Syracuse	.....	.....	.....	.....	.....	.....	.....
Total	86	48	425	238	330	174	1,301

* See footnote, table 13.

TABLE NO. 14 — [illegible] IN CITY AND TOWN ALMSHOUSE INSTITUTIONS AND IN CITY HOSPITALS UNDER PUBLIC CONTROL OCTOBER 1, 1906 — (*Continued*).

INSTITUTIONS.	Men over 70.	Women over 70.	Men 50 to 70.	Women 50 to 70.	Men 21 to 50.	Women 21 to 50.	Boys 16 to 21.
Department of Public Charities (The), New York City:							
Boroughs of Manhattan and the Bronx:							
New York City Home for the Aged and Infirm, Blackwell's Island	128	219	308	428	114	112	.....
City Hospital, Blackwell's Island	6	2	56	40	235	116	18
Metropolitan Hospital, Blackwell's Island	10	2	238	55	406	137	22
New York City Children's Hospitals and Schools, Randall's Island:							
Children's Hospital, Randall's Island	.....	.....	.....	.....	.....	.....	.....
Infants' Hospital, Randall's Island*	.....	.....	.....	.....	.....	.....	.....
Custodial Asylum (The), Randall's Island	.....	.....	.....	.....	.....	.....	3
School for Feeble-Minded, Randall's Island	.....	.....	.....	.....	.....	.....	.....
Municipal Lodging House, New York City	.....	.....	.....	.....	.....	.....	.....
Boroughs of Brooklyn and Queens:							
New York City Home for the Aged and Infirm, Flatbush, Brooklyn	48	140	247	198	123	80	.....
Bradford Street Hospital, Brooklyn	.....	.....	.....	.....	.....	1	.....
Cumberland Street Hospital, Brooklyn	1	3	29	7	51	28	10
Kings County Hospital, Flatbush, Brooklyn	6	3	64	23	164	100	7
Reception Hospital, Coney Island	.....	.....	.....	.....	.....	.....	.....
Borough of Richmond:							
New York City Farm Colony, Port Richmond	61	18	67	52	9	7	.....
Board of Trustees of Bellevue and Allied Hospitals, New York City:							
Bellevue Hospital, New York City	9	4	63	19	313	152	29
Fordham Hospital, New York City	.....	.....	1	1	30	15	3
Gouverneur Hospital, New York City	.....	.....	1	.....	14	5	9
Harlem Hospital, New York City	.....	.....	3	1	15	11	.....
Hempstead Town Almshouse, Hempstead	5	3	14	.....	.....	.....	.....
Kingston City Almshouse, Kingston	11	9	17	5	.....	.....	.....
Newburgh City and Town Almshouse, Newburgh	32	29	13	12	10	4	.....
Oswego City Almshouse, Oswego	5	4	2	4	1	.....	.....

TABLE No. 14 B — (*Continued*).

INSTITUTIONS.	Men over 70.	Women over 70.	Men 50 to 70.	Women 50 to 70.	Men 21 to 50.	Women 21 to 50.	Boys 16 to 21.
Oyster Bay and North Hempstead Town Almshouse (Jones Institute), East Norwich	10	6	10	2	6	1	.....
The City Home, Poughkeepsie	14	15	7	6	3	2	.....
Binghamton City Hospital (The Board of Managers of), Binghamton	.....	1	5	.....	3	5	.....
Flagler Hospital, Lockport	.....	.....	.....	.....	.....	.....	.....
Oneida Public Hospital, Oneida	.....	.....	.....	.....	4	.....	.....
Utica General Hospital, Utica	.....	.....	2	2	18	6	.....
Municipal Lodging House, Syracuse	.....	.....	.....	.....	.....	.....	.....
Total	346	458	1,147	855	1,519	782	101

* See footnote, table 13.

INSTITUTIONS.	16 to 21.	3 to 16.	2 to 16.	under 2.	under 2.	----
Department of Public Charities (The), New York City:						
Boroughs of Manhattan and the Bronx:						
New York City Home for the Aged and Infirm, Blackwell's Island	.....	.....	.....	.....	.....	1,309
City Hospital, Blackwell's Island	32	3	7	3	4	522
Metropolitan Hospital, Blackwell's Island	8	19	9	.....	.....	906
New York City Children's Hospitals and Schools, Randall's Island:						
Children's Hospital, Randall's Island	.....	349	227	.....	.....	576
Infants' Hospital, Randall's Island*	.....	.....	.....	.....	.....	.....
Custodial Asylum (The), Randall's Island	4	13	24	.....	.....	44
School for Feeble-Minded, Randall's Island	.....	10	5	.....	.....	15
Municipal Lodging House, New York City	.....	.....	.....	.....	.....	.....
Boroughs of Brooklyn and Queens:						
New York City Home for the Aged and Infirm, Flatbush, Brooklyn	.....	.....	.....	.....	.....	836
Bradford Street Hospital, Brooklyn	.....	1	.....	.....	.....	2
Cumberland Street Hospital, Brooklyn	3	2	9	.....	.....	143
Kings County Hospital, Flatbush, Brooklyn	18	26	9	.....	.....	420
Reception Hospital, Coney Island	.....	.....	.....	.....	.....	.....
Borough of Richmond:						
New York City Farm Colony, Port Richmond	.....	.....	.....	.....	.....	214
Board of Trustees of Bellevue and Allied Hospitals, New York City:						
Bellevue Hospital, New York City	28	52	22	21	24	736
Fordham Hospital, New York City	.....	4	.....	1	2	57
Gouverneur Hospital, New York City	3	12	7	.....	.....	51
Harlem Hospital, New York City	.....	4	.....	.....	1	35
Hempstead Town Almshouse, Hempstead	.....	.....	.....	.....	.....	22
Kingston City Almshouse, Kingston	.....	.....	.....	.....	.....	42
Newburgh City and Town Almshouse, Newburgh	.....	.....	.....	.....	.....	100
Oswego City Almshouse, Oswego	.....	.....	.....	.....	.....	16
Oyster Bay and North Hempstead Town Almshouse (Jones Institute), East Norwich	.....	.....	.....	.....	.....	35
The City Home, Poughkeepsie	1	.....	.....	.....	.....	48

TABLE No. 14 B—(*Continued*).

INSTITUTIONS.	Girls 16 to 21.	Boys 2 to 16.	Girls 2 to 16.	Boys under 2.	Girls under 2.	Total.
Binghamton City Hospital (The Board of Managers of), Binghamton	.....	2	1	.....	.....	17
Flagler Hospital, Lockport	.....	.....	.....	.....	.....	.....
Oneida Public Hospital, Oneida	.....	.....	.....	.....	.....	4
Utica General Hospital, Utica	2	2	1	.....	1	34
Municipal Lodging House, Syracuse	.....	.....	.....	.....	.....	.....
Total	99	499	321	25	32	6,184

* See footnote, Table No. 13.

TABLE No. 14 — C. SHOWING THE NUMBER OF INSANE PERSONS IN CITY AND TOWN ALMSHOUSE INSTITUTIONS AND IN CITY HOSPITALS UNDER PUBLIC CONTROL OCTOBER 1, 1906 — (*Continued*).

INSTITUTIONS.	Men over 70.	Men 50 to 70.	Women 50 to 70.	Men 21 to 50.	Women 21 to 50.	Girls 16 to 21.	Total.
Department of Public Charities (The), New York City:							
Boroughs of Manhattan and the Bronx:							
New York City Home for the Aged and Infirm, Blackwell's Island	.....	.....	.....	.....	.....	.....	.....
City Hospital, Blackwell's Island	.....	.....	.....	.....	.....	.....	.....
Metropolitan Hospital, Blackwell's Island	.....	1	.....	.....	.....	.....	1
New York City Children's Hospitals and Schools, Randall's Island:							
Children's Hospital, Randall's Island	.....	.....	.....	.....	.....	.....	.....
Infants' Hospital, Randall's Island*	.....	.....	.....	.....	.....	.....	.....
Custodial Asylum (The), Randall's Island	.....	.....	.....	.....	.....	.....	.....
School for Feeble-Minded, Randall's Island	.....	.....	.....	.....	.....	.....	.....
Municipal Lodging House, New York City	.....	.....	.....	.....	.....	.....	.....
Boroughs of Brooklyn and Queens:							
New York City Home for the Aged and Infirm, Flatbush, Brooklyn	.....	.....	.....	.....	.....	.....	.....
Bradford Street Hospital, Brooklyn	.....	.....	.....	.....	.....	.....	.....
Cumberland Street Hospital, Brooklyn	.....	.....	.....	.....	.....	.....	.....
Kings County Hospital, Flatbush, Brooklyn	.....	2	3	10	7	.....	22
Reception Hospital, Coney Island	.....	.....	.....	.....	.....	.....	.....
Borough of Richmond:							
New York City Farm Colony, Port Richmond	.....	.....	.....	.....	.....	.....	.....
Board of Trustees of Bellevue and Allied Hospitals, New York City:							
Bellevue Hospital, New York City	.....	2	3	13	11	2	31
Fordham Hospital, New York City	.....	.....	.....	.....	.....	.....	.....
Gouverneur Hospital, New York City	.....	.....	.....	.....	.....	.....	.....
Harlem Hospital, New York City	.....	.....	.....	.....	.....	.....	.....
Hempstead Town Almshouse, Hempstead	.....	.....	.....	.....	.....	.....	.....
Kingston City Almshouse, Kingston	.....	.....	.....	.....	.....	.....	.....
Newburgh City and Town Almshouse, Newburgh	1	1	1	.....	.....	.....	3
Oswego City Almshouse, Oswego	.....	.....	.....	.....	.....	.....	.....

TABLE No. 14 C—(*Continued*).

INSTITUTIONS.	Men over 70.	Men 50 to 70.	Women 50 to 70.	Men 21 to 50.	Women 21 to 50.	Girls 16 to 21.	Total.
Oyster Bay and North Hempstead Town Almshouse (Jones Institute), East Norwich	.....	.....	.....	.....	.....	.....	.....
The City Home, Poughkeepsie	.....	.....	.....	.....	.....	.....	.....
Binghamton City Hospital (The Board of Managers of), Binghamton	.....	.....	.....	.....	.....	.....	.....
Flagler Hospital, Lockport	.....	.....	.....	.....	.....	.....	.....
Oneida Public Hospital, Oneida	.....	.....	.....	.....	.....	.....	.....
Utica General Hospital, Utica	.....	.....	.....	.....	.....	.....	.....
Municipal Lodging House, Syracuse	.....	.....	.....	.....	.....	.....	.....
Total	1	6	7	23	18	2	57

* See footnote, table 13.

TABLE No. 14 — D. SHOWING THE NUMBER OF FEEBLE-MINDED OR IDIOTIC PERSONS IN THE CITY AND TOWN ALMSHOUSE INSTITUTIONS AND IN THE CITY HOSPITALS UNDER PUBLIC CONTROL OCTOBER 1, 1906 — (*Continued*).

INSTITUTIONS.	Men over 70.	Women over 70.	Men 50 to 70.	Women 50 to 70.	Men 21 to 50.	Women 21 to 50.	Boys 16 to 21.	Girls 16 to 21.	Boys 2 to 16.	Girls 2 to 16.	Total.
Department of Public Charities (The), New York City:											
Boroughs of Manhattan and the Bronx:											
New York City Home for the Aged and Infirm, Blackwell's Island	16	27	16	38	9	14	.....	.....	.....	.....	120
City Hospital, Blackwell's Island	.....	.....	.....	.....	.....	.....	.....	.....	.....	.....	.....
Metropolitan Hospital, Blackwell's Island	4	.....	5	4	1	1	.....	.....	.....	.....	15
New York City Children's Hospitals and Schools, Randall's Island:											
Children's Hospital, Randall's Island	.....	.....	.....	.....	.....	.....	.....	.....	.....	.....	.....
Infants' Hospital, Randall's Island*	.....	.....	.....	.....	.....	.....	.....	.....	.....	.....	.....
Custodial Asylum (The), Randall's Island	.....	.....	.....	.....	31	21	60	43	98	96	349
School for Feeble-Minded, Randall's Island	.....	.....	.....	.....	83	20	39	20	135	38	335
Municipal Lodging House, New York City	.....	.....	.....	.....	.....	.....	.....	.....	.....	.....	.....
Boroughs of Brooklyn and Queens:											
New York City Home for the Aged and Infirm, Flatbush, Brooklyn	10	14	48	47	15	10	.....	.....	.....	.....	144
Bradford Street Hospital, Brooklyn	.....	.....	.....	.....	.....	.....	.....	.....	.....	.....	.....
Cumberland Street Hospital, Brooklyn	.....	.....	.....	.....	.....	.....	.....	.....	.....	.....	.....
Kings County Hospital, Flatbush, Brooklyn	.....	.....	.....	.....	.....	.....	.....	.....	.....	.....	.....
Reception Hospital, Coney Island	.....	.....	.....	.....	.....	.....	.....	.....	.....	.....	.....
Borough of Richmond:											
New York City Town Farm Colony, Port Richmond	.....	.....	1	2	5	3	1	.....	.....	.....	12

TABLE No. 14 D — (*Continued*).

INSTITUTIONS.	Men over 70.	Women over 70.	Men 50 to 70.	Women 50 to 70.	Men 21 to 50.	Women 21 to 50.	Boys 16 to 21.	Girls 16 to 21.	Boys 2 to 16.	Girls 2 to 16.	Total.
Board of Trustees of Bellevue and Allied Hospitals, New York City:											
Bellevue Hospital, New York City	.....	.....	.....	.....	.....	.....	.....	.....	.....	.....	.....
Fordham Hospital, New York City	.....	.....	.....	.....	.....	.....	.....	.....	.....	.....	.....
Gouverneur Hospital, New York City	.....	.....	.....	.....	.....	.....	.....	.....	.....	.....	.....
Harlem Hospital, New York City	.....	.....	.....	.....	.....	.....	.....	.....	.....	.....	.....
Hempstead Town Almshouse, Hempstead	.....	.....	.....	.....	1	1	.....	.....	.....	.....	2
Kingston City Almshouse, Kingston	.....	.....	.....	.....	.....	.....	.....	.....	.....	.....	.....
Newburgh City and Town Almshouse, Newburgh	.....	.....	1	.....	.....	.....	.....	.....	.....	.....	1
Oswego City Almshouse	.....	.....	.....	3	3	.....	.....	.....	.....	.....	6
Oyster Bay and North Hempstead Town Almshouse (Jones Institute), East Norwich	.....	.....	.....	.....	.....	.....	.....	.....	.....	.....	.....
The City Home, Poughkeepsie	1	1	.....	.....	.....	.....	.....	.....	.....	.....	2
Binghamton City Hospital (The Board of Managers of), Binghamton	.....	.....	.....	.....	.....	.....	.....	.....	.....	.....	.....
Flagler Hospital, Lockport	.....	.....	.....	.....	.....	.....	.....	.....	.....	.....	.....
Oneida Public Hospital, Oneida	.....	.....	.....	.....	.....	.....	.....	.....	.....	.....	.....
Utica General Hospital	.....	.....	.....	.....	.....	.....	.....	.....	.....	.....	.....
Municipal Lodging House, Syracuse	.....	.....	.....	.....	.....	.....	.....	.....	.....	.....	.....
Total	31	42	71	94	148	70	100	63	233	134	986

* See footnote, table 13.

AND IN CITY HOSPITALS — [illegible] — (Continued)

INSTITUTIONS.	Men over 70.	Women over 70.	Men 50 to 70.	Women 50 to 70.	Men 21 to 50.	Women 21 to 50.	Boys 16 to 21.	Girls 16 to 21.	Boys 2 to 16.	Girls 2 to 16.	Total.
Department of Public Charities (The), New York City:											
Borough of Manhattan and the Bronx:											
New York City Home for the Aged and Infirm, Blackwell's Island	1	2	10	9	14	5	.....	.....	.....	.....	41
City Hospital, Blackwell's Island	.....	1	.....	1	3	11	1	2	.....	.....	19
Metropolitan Hospital, Blackwell's Island	.....	.....	.....	.....	3	.....	.....	.....	.....	2	5
New York City Children's Hospitals and Schools, Randall's Island:											
Children's Hospital, Randall's Island	.....	.....	.....	.....	.....	.....	.....	.....	15	10	25
Infants' Hospital, Randall's Island*	.....	.....	.....	.....	.....	.....	.....	.....	.....	.....	.....
Custodial Asylum (The), Randall's Island	.....	.....	.....	.....	5	3	.....	.....	8	5	21
School for Feeble-Minded, Randall's Island	.....	.....	.....	.....	.....	4	4	9	21	6	44
Municipal Lodging House, New York City	.....	.....	.....	.....	.....	.....	.....	.....	.....	.....	.....
Boroughs of Brooklyn and Queens:											
New York City Home for the Aged and Infirm, Flatbush, Brooklyn	2	.....	1	8	2	7	.....	1	.....	.....	21
Bradford Street Hospital, Brooklyn	.....	.....	.....	.....	.....	.....	.....	.....	.....	.....	.....
Cumberland Street Hospital, Brooklyn	.....	.....	.....	.....	.....	.....	.....	.....	.....	.....	.....
Kings County Hospital, Flatbush, Brooklyn	.....	.....	.....	.....	.....	.....	.....	.....	.....	.....	.....
Reception Hospital, Coney Island	.....	.....	.....	.....	.....	.....	.....	.....	.....	.....	.....
Borough of Richmond:											
New York City Farm Colony, Port Richmond	.....	.....	1	1	7	.....	.....	.....	.....	.....	9
Board of Trustees of Bellevue and Allied Hospitals, New York City:											
Bellevue Hospital, New York City	.....	.....	.....	.....	.....	.....	.....	.....	.....	.....	.....
Fordham Hospital, New York City	.....	.....	.....	.....	.....	.....	.....	.....	.....	.....	.....
Gouverneur Hospital, New York City	.....	.....	.....	.....	.....	.....	.....	.....	.....	.....	.....
Harlem Hospital, New York City	.....	.....	.....	.....	.....	.....	.....	.....	.....	.....	.....

TABLE No. 14 E — (*Continued*).

INSTITUTIONS.	Men over 70.	Women over 70.	Men 50 to 70.	Women 50 to 70.	Men 21 to 50.	Women 21 to 50.	Boys 16 to 21.	Girls 16 to 21.	Boys 2 to 16.	Girls 2 to 16.	Total.
Hempstead Town Almshouse, Hempstead	.....	.....	.....	.....	.....	.....	.....	.....	.....	.....	.....
Kingston City Almshouse, Kingston	.....	.....	.....	.....	.....	.....	.....	.....	.....	.....	.....
Newburgh City and Town Almshouse, Newburgh	.....	.....	.....	.....	2	2	.....	.....	.....	.....	4
Oswego City Almshouse, Oswego	.....	.....	.....	.....	.....	.....	.....	.....	.....	.....	.....
Oyster Bay and North Hempstead Town Almshouse (Jones Institute), East Norwich	.....	.....	.....	.....	.....	.....	.....	.....	.....	.....	.....
The City Home, Poughkeepsie	.....	.....	.....	.....	.....	.....	.....	.....	.....	.....	.....
Binghamton City Hospital (The Board of Managers of), Binghamton	.....	.....	.....	.....	.....	.....	.....	.....	.....	.....	.....
Flagler Hospital, Lockport	.....	.....	.....	.....	.....	.....	.....	.....	.....	.....	.....
Oneida Public Hospital, Oneida	.....	.....	.....	.....	.....	.....	.....	.....	.....	.....	.....
Utica General Hospital, Utica	.....	.....	.....	.....	.....	.....	.....	.....	.....	.....	.....
Municipal Lodging House, Syracuse	.....	.....	.....	.....	.....	.....	.....	.....	.....	.....	.....
Total	3	3	12	19	36	32	5	12	44	23	189

* See footnote, table 13.

INSTITUTIONS.	Men over 70.	Women over 70.	Men 50 to 70.	Women 50 to 70.	Men 21 to 50.	Women 21 to 50.	Girls 16 to 21.	Boys 2 to 16.	Girls 2 to 16.	Total.
Department of Public Charities (The), New York City:										
Boroughs of Manhattan and the Bronx:										
New York City Home for the Aged and Infirm, Blackwell's Island	12	23	42	41	14	5	1	.....	.....	138
City Hospital, Blackwell's Island	.....	.....	.....	.....	.....	.....	.....	.....	.....	.....
Metropolitan Hospital, Blackwell's Island	.....	.....	.....	.....	.....	.....	.....	.....	.....	.....
New York City Children's Hospitals and Schools, Randall's Island:										
Children's Hospital, Randall's Island	.....	.....	.....	.....	.....	.....	.....	2	.....	2
Infants' Hospital, Randall's Island*	.....	.....	.....	.....	.....	.....	.....	.....	.....	.....
Custodial Asylum (The), Randall's Island	.....	.....	.....	.....	.....	.....	1	.....	.....	1
School for Feeble-Minded, Randall's Island	.....	.....	.....	.....	.....	.....	1	.....	2	3
Municipal Lodging House, New York City	.....	.....	.....	.....	.....	.....	.....	.....	.....	.....
Boroughs of Brooklyn and Queens:										
New York City Home for the Aged and Infirm, Flatbush, Brooklyn	3	10	15	27	3	3	.....	.....	.....	61
Bradford Street Hospital, Brooklyn	.....	.....	.....	.....	.....	.....	.....	.....	.....	.....
Cumberland Street Hospital, Brooklyn	.....	.....	.....	.....	.....	.....	.....	.....	.....	.....
Kings County Hospital, Flatbush, Brooklyn	.....	.....	.....	.....	.....	.....	.....	.....	.....	.....
Reception Hospital, Coney Island	.....	.....	.....	.....	.....	.....	.....	.....	.....	.....
Borough of Richmond:										
New York City Farm Colony, Port Richmond	.....	.....	.....	.....	.....	.....	.....	.....	.....	.....
Board of Trustees of Bellevue and Allied Hospitals, New York City:										
Bellevue Hospital, New York City	.....	.....	.....	.....	.....	.....	.....	.....	.....	.....
Fordham Hospital, New York City	.....	.....	.....	.....	.....	.....	.....	.....	.....	.....
Gouverneur Hospital, New York City	.....	.....	.....	.....	.....	.....	.....	.....	.....	.....
Harlem Hospital, New York City	.....	.....	.....	.....	.....	.....	.....	.....	.....	.....
Hempstead Town Almshouse, Hempstead	.....	.....	.....	.....	.....	.....	.....	.....	.....	.....
Kingston City Almshouse, Kingston	.....	.....	.....	.....	.....	.....	.....	.....	.....	.....
Newburgh City and Town Almshouse, Newburgh	.....	1	2	.....	.....	.....	.....	.....	.....	3
Oswego City Almshouse, Oswego	1	.....	1	.....	.....	.....	.....	.....	.....	2

TABLE No. 14 F — (*Continued*).

INSTITUTIONS.	Men over 70.	Women over 70.	Men 50 to 70.	Women 50 to 70.	Men 21 to 50.	Women 21 to 50.	Girls 16 to 21.	Boys 2 to 16.	Girls 2 to 16.	Total.
Oyster Bay and North Hempstead Town Almshouse (Jones Institute), East Norwich	.....	.....	.....	.....	.....	.....	.....	.....	.....	.....
The City Home, Poughkeepsie	2	3	.....	1	.....	.....	.....	.....	.....	6
Binghamton City Hospital (The Board of Managers of), Binghamton	.....	.....	.....	.....	.....	.....	.....	.....	.....	.....
Flagler Hospital, Lockport	.....	.....	.....	.....	.....	.....	.....	.....	.....	.....
Oneida Public Hospital, Oneida	.....	.....	.....	.....	.....	.....	.....	.....	.....	.....
Utica General Hospital, Utica	.....	.....	.....	.....	.....	.....	.....	.....	.....	.....
Municipal Lodging House, Syracuse	.....	.....	.....	.....	.....	.....	.....	.....	.....	.....
Total	18	37	60	69	17	8	3	2	2	216

* See footnote, table 13.

[illegible] OCTOBER 1, 1906.

INSTITUTIONS.	Men over 70.	Women over 70.	Men 50 to 70.	Women 50 to 70.	Men 21 to 50.	Women 21 to 50.	Girls 16 to 21.	Girls 2 to 16.	Total.
Department of Public Charities (The), New York City:									
Boroughs of Manhattan and the Bronx:									
New York City Home for the Aged and Infirm, Blackwell's Island	5	4	9	8	2	2	.....	.....	30
City Hospital, Blackwell's Island	.....	.....	.....	.....	.....	.....	.....	.....	.....
Metropolitan Hospital, Blackwell's Island	3	.....	5	.....	.....	.....	.....	.....	8
New York City Children's Hospitals and Schools, Randall's Island:									
Children's Hospital, Randall's Island	.....	.....	.....	.....	.....	.....	.....	1	1
Infants' Hospital, Randall's Island*	.....	.....	.....	.....	.....	.....	.....	.....	.....
Custodial Asylum (The), Randall's Island	.....	.....	.....	.....	.....	1	.....	.....	1
School for Feeble-Minded, Randall's Island	.....	.....	.....	.....	.....	.....	1	.....	1
Municipal Lodging House, New York City	.....	.....	.....	.....	.....	.....	.....	.....	.....
Boroughs of Brooklyn and Queens:									
New York City Home for the Aged and Infirm, Flatbush, Brooklyn	1	.....	.....	1	.....	.....	.....	.....	2
Bradford Street Hospital, Brooklyn	.....	.....	.....	.....	.....	.....	.....	.....	.....
Cumberland Street Hospital, Brooklyn	.....	.....	.....	.....	.....	.....	.....	.....	.....
Kings County Hospital, Flatbush, Brooklyn	.....	.....	.....	.....	.....	.....	.....	.....	.....
Reception Hospital, Coney Island	.....	.....	.....	.....	.....	.....	.....	.....	.....
Borough of Richmond:									
New York City Farm Colony, Port Richmond	.....	.....	1	.....	.....	.....	.....	.....	1
Board of Trustees of Bellevue and Allied Hospitals, New York City:									
Bellevue Hospital, New York City	.....	.....	.....	.....	.....	.....	.....	.....	.....
Fordham Hospital, New York City	.....	.....	.....	.....	.....	.....	.....	.....	.....
Gouverneur Hospital, New York City	.....	.....	.....	.....	.....	.....	.....	.....	.....
Harlem Hospital, New York City	.....	.....	.....	.....	.....	.....	.....	.....	.....
Hempstead Town Almshouse, Hempstead	.....	.....	.....	.....	.....	.....	.....	.....	.....
Kingston City Almshouse, Kingston	.....	.....	.....	.....	.....	.....	.....	.....	.....
Newburgh City and Town Almshouse, Newburgh	.....	.....	1	1	.....	.....	.....	.....	2
Oswego City Almshouse, Oswego	.....	.....	.....	.....	.....	.....	.....	.....	.....

TABLE No. 14 G — (*Continued*).

INSTITUTIONS.	Men over 70.	Women over 70.	Men 50 to 70.	Women 50 to 70	Men 21 to 50.	Women 21 to 50.	Girls 16 to 21.	Girls 2 to 16.	Total.
Oyster Bay and North Hempstead Town Almshouse (Jones Institute), East Norwich	.....	.....	.....	.....	.....	.....	.....	.....	.....
The City Home, Poughkeepsie	.....	.....	1	.....	.....	.....	.....	.....	1
Binghamton City Hospital (The Board of Managers of), Binghamton	.....	.....	.....	.....	.....	.....	.....	.....	.....
Flagler Hospital, Lockport	.....	.....	.....	.....	.....	.....	.....	.....	.....
Oneida Public Hospital, Oneida	.....	.....	.....	.....	.....	.....	.....	.....	.....
Utica General Hospital, Utica	.....	.....	.....	.....	.....	.....	.....	.....	.....
Municipal Lodging House, Syracuse	.....	.....	.....	.....	.....	.....	.....	.....	.....
Total	9	4	17	10	2	3	1	1	47

* See footnote, table 13.

TABLE No. 14—H. SHOWING THE NUMBER OF CHILDREN, NOT INCLUDED IN THE PREVIOUS CLASSIFICATION, IN CITY AND TOWN ALMSHOUSE INSTITUTIONS AND IN CITY HOSPITALS UNDER PUBLIC CONTROL OCTOBER 1, 1906.

INSTITUTIONS.	Boys 16 to 21.	Girls 16 to 21.	Boys 2 to 16.	Girls 2 to 16.	Boys under 2.	Girls under 2.	Total.	Number of children placed out in families.
Department of Public Charities (The), New York City:								
Boroughs of Manhattan and the Bronx	.....	.....	.....	.....	.....	.....	.....	1
New York City Home for the Aged and Infirm, Blackwell's Island	9	.....	.....	.....	.....	.....	9	.....
City Hospital, Blackwell's Island	.....	.....	.....	.....	.....	.....	.....	.....
Metropolitan Hospital, Blackwell's Island	.....	3	.....	1	2	.....	6	.....
New York City Children's Hospitals and Schools, Randall's Island:								
Children's Hospital, Randall's Island	.....	.....	.....	.....	.....	.....	.....	.....
Infants' Hospital, Randall's Island*	.....	.....	.....	.....	.....	.....	.....	.....
Custodial Asylum (The), Randall's Island	.....	.....	.....	.....	.....	.....	.....	.....
School for Feeble-Minded, Randall's Island	.....	.....	.....	.....	.....	.....	.....	.....
Municipal Lodging House, New York City	.....	.....	.....	.....	.....	.....	.....	.....
Boroughs of Brooklyn and Queens	.....	.....	.....	.....	.....	.....	.....	158
New York City Home for the Aged and Infirm, Flatbush, Brooklyn	.....	.....	.....	.....	.....	.....	.....	.....
Bradford Street Hospital, Brooklyn	.....	.....	.....	.....	.....	.....	.....	.....
Cumberland Street Hospital, Brooklyn	.....	.....	.....	5	3	5	13	.....
Kings County Hospital, Flatbush, Brooklyn	.....	.....	19	57	23	17	116	.....
Reception Hospital, Coney Island	.....	.....	.....	.....	.....	.....	.....	.....
Borough of Richmond	.....	.....	.....	.....	.....	.....	.....	13
New York City Farm Colony, Port Richmond	.....	.....	.....	.....	.....	1	1	.....
Board of Trustees of Bellevue and Allied Hospitals, New York City:								
Bellevue Hospital, New York City	.....	.....	.....	.....	.....	.....	.....	.....
Fordham Hospital, New York City	.....	.....	.....	.....	.....	.....	.....	.....
Gouveneur Hospital, New York City	.....	.....	.....	.....	.....	.....	.....	.....
Harlem Hospital, New York City	.....	.....	.....	.....	.....	.....	.....	.....

TABLE No. 14 H — (*Continued*).

INSTITUTIONS.	Boys 16 to 21.	Girls 16 to 21.	Boys 2 to 16.	Girls 2 to 16.	Boys under 2.	Girls under 2.	Total.	Number of children placed out in families.
Hempstead Town Almshouse, Hempstead	.....	.....	.....	.....	.....	.....	.....	31
Kingston City Almshouse, Kingston	.....	.....	.....	.....	.....	.....	.....	.....
Newburgh City and Town Almshouse, Newburgh	.....	.....	.....	.....	.....	1	1	7
Oswego City Almshouse, Oswego	.....	.....	.....	.....	.....	.....	.....	3
Oyster Bay and North Hempstead Town Almshouse (Jones Institute), East Norwich	.....	.....	.....	.....	.....	.....	.....	.....
The City Home, Poughkeepsie	.....	.....	.....	.....	.....	.....	.....	.....
Binghamton City Hospital (The Board of Managers of), Binghamton	.....	.....	.....	.....	.....	.....	.....	.....
Flagler Hospital, Lockport	.....	.....	.....	.....	.....	.....	.....	.....
Oneida Public Hospital, Oneida	.....	.....	.....	.....	.....	.....	.....	.....
Utica General Hospital, Utica	.....	.....	.....	.....	.....	.....	.....	.....
Municipal Lodging House, Syracuse	.....	.....	.....	.....	.....	.....	.....	.....
Total	9	3	19	63	28	24	146	213

* See footnote, table 13.

TABLE No. 14—I. RECAPITULATION—SHOWING THE CLASSIFICATION OF POOR PERSONS IN CITY AND TOWN ALMSHOUSE INSTITUTIONS AND IN CITY HOSPITALS UNDER PUBLIC CONTROL OCTOBER 1, 1906.

INSTITUTIONS.	Able-bodied.	Sick or infirm.	Insane.	Feeble-minded or idiotic.	Epileptic.	Blind.	Deaf.	Children.	Total.
Department of Public Charities (The), New York City:									
Boroughs of Manhattan and the Bronx:									
New York City Home for the Aged and Infirm, Blackwell's Island	779	1,309	.....	120	41	138	30	9	2,426
City Hospital, Blackwell's Island	.....	522	.....	.....	19	.....	.....	.....	541
Metropolitan Hospital, Blackwell's Island	50	906	1	15	5	.....	8	6	991
New York City Children's Hospitals and Schools, Randall's Island:									
Children's Hospital, Randall's Island	.....	576	.....	.....	25	2	1	.....	604
Infants' Hospital, Randall's Island*	.....	.....	.....	.....	.....	.....	.....	.....	.....
Custodial Asylum (The), Randall's Island	.....	44	.....	349	21	1	1	.....	416
School for Feeble-Minded, Randall's Island	.....	15	.....	335	44	3	1	.....	398
Municipal Lodging House, New York City	.....	.....	.....	.....	.....	.....	.....	.....	.....
Boroughs of Brooklyn and Queens:									
New York City Home for the Aged and Infirm, Flatbush, Brooklyn	424	836	.....	144	21	61	2	.....	1,488
Bradford Street Hospital, Brooklyn	.....	2	.....	.....	.....	.....	.....	.....	2
Cumberland Street Hospital, Brooklyn	.....	143	.....	.....	.....	.....	.....	13	156
Kings County Hospital, Flatbush, Brooklyn	.....	420	22	.....	.....	.....	.....	116	558
Reception Hospital, Coney Island	.....	.....	.....	.....	.....	.....	.....	.....	.....
Borough of Richmond:									
New York City Farm Colony, Port Richmond	13	214	.....	12	9	.....	1	1	250
Board of Trustees of Bellevue and Allied Hospitals, New York City:									
Bellevue Hospital, New York City	.....	736	31	.....	.....	.....	.....	.....	767
Fordham Hospital, New York City	.....	57	.....	.....	.....	.....	.....	.....	57
Gouverneur Hospital, New York City	.....	51	.....	.....	.....	.....	.....	.....	51
Harlem Hospital, New York City	.....	35	.....	.....	.....	.....	.....	.....	35

TABLE No. 14 I — (*Concluded*).

INSTITUTIONS.	Able-bodied.	Sick or infirm.	Insane.	Feeble-minded or idiotic.	Epileptic.	Blind.	Deaf.	Children.	Total.
Hempstead Town Almshouse, Hempstead	.....	22	.....	2	.....	.....	.....	.....	24
Kingston City Almshouse, Kingston	2	42	.....	.....	.....	.....	.....	.....	44
Newburgh City and Town Almshouse, Newburgh	5	100	3	1	4	3	2	1	119
Oswego City Almshouse, Oswego	15	16	.....	6	.....	2	.....	.....	39
Oyster Bay and North Hempstead Town Almshouse (Jones Institute), East Norwich	.....	35	.....	.....	.....	.....	.....	.....	35
The City Home, Poughkeepsie	13	48	.....	2	.....	6	1	.....	70
Binghamton City Hospital (The Board of Managers of), Binghamton	.....	17	.....	.....	.....	....	.....	.....	17
Flagler Hospital, Lockport	.....	.....	.....	.....	.....	.....	.....	.....	.....
Oneida Public Hospital, Oneida	.....	4	.....	.....	.....	.....	.....	.....	4
Utica General Hospital, Utica	.....	34	.....	.....	.....	.....	.....	.....	34
Municipal Lodging House, Syracuse	.....	.....	.....	.....	.....	.....	.....	.....	.....
Total	1,301	6,184	57	986	189	216	47	146	9,126

* See footnote, table 13.

TABLE No. 15.

Showing the expenditures of city and town almshouse institutions and of city hospitals under public control for the year ending September 30, 1906.

INSTITUTIONS.	For salary and expenses of superintendent.	For services of keeper.	For services of matron.	For services of physician.	For services of other officers.
Department of Public Charities (The) New York City:					
Boroughs of Manhattan and the Bronx:					
New York City Home for the Aged and Infirm, Blackwell's Island	$1,950 00	.....	$030 00	.....	$900 00
City Hospital, Blackwell's Island	1,950 00	.....	.....	.....	.....
Metropolitan Hospital, Blackwell's Island	1,950 00	.....	390 16	.....	2,924 97
New York City Children's Hospitals and Schools, Randall's Island:					
Children's Hospital, Randall's Island	2,550 00	.....	.....	.....	.....
Infants' Hospital, Randall's Island*	.....	.....	.....	.....	.....
Custodial Asylum (The) Randall's Island§	.....	.....	.....	.....	.....
School for Feeble-Minded, Randall's Island§	.....	.....	.....	.....	.....
Municipal Lodging House, New York City	1,927 42	.....	270 00	$1,000 00	.....
Boroughs of Brooklyn and Queens:					
New York City Home for the Aged and Infirm, Flatbush, Brooklyn	.....	.....	960 00	.....	.....
Bradford Street Hospital, Brooklyn	.....	.....	.....	.....	.....
Cumberland Street Hospital, Brooklyn	1,950 00	.....	1,600 00	.....	.....
Kings County Hospital, Flatbush, Brooklyn	5,000 00	.....	.....	.....	.....
Reception Hospital, Coney Island	.....	.....	.....	.....	.....
Borough of Richmond:					
New York City Farm Colony, Port Richmond	1,200 00	.....	480 00	350 00	.....
Board of Trustees of Bellevue and Allied Hospitals, New York City:					
Bellevue Hospital, New York City	6,000 00	.....	.....	6,500 00	4,500 00
Fordham Hospital, New York City	.....	.....	.....	.....	††7,050 00
Gouverneur Hospital, New York City	.....	.....	.....	.....	††1,050 00
Harlem Hospital, New York City	.....	.....	.....	.....	††1,050 00
Hempstead Town Almshouse, Hempstead	.....	$600 00	200 00	200 00	.....
Kingston City Almshouse, Kingston	1,148 51	480 00	182 50	300 00	.....
Newburgh City and Town Almshouse, Newburgh	1,200 00	.....	300 00	250 00	.....
Oswego City Almshouse, Oswego	1,000 00	.....	240 00	40 00	.....

TABLE No. 15 — (*Continued*).

INSTITUTIONS.	For salary and expenses of superintendent.	For services of keeper.	For services of matron.	For services of physician.	For services of other officers.
Oyster Bay and North Hempstead Town Almshouse (Jones Institute), East Norwich	.....	$350 00	$350 00	$90 00	$55 00
The City Home, Poughkeepsie	$1,100 00	480 00	150 00	200 00	100 00
Binghamton City Hospital (The Board of Managers of), Binghamton	‡‡900 00	.....	.....	.....	.....
Flagler Hospital, Lockport	.....	.....	.....	.....	.....
Oneida Public Hospital, Oneida	560 00	.....	.....	.....	.....
Utica General Hospital, Utica	900 00	.....	.....	.....	.....
Municipal Lodging House, Syracuse	900 00	.....	.....	.....	.....
Total	$32,185 93	$1,910 00	$5,052 66	$8,930 00	$11,629 97

* See footnote, table 13. § Expenditures included with Children's Hospital. ¶ Included with Kings County Hospital. †† For salary of supervising nurse. ‡‡ For salary of head nurse.

TABLE No. 15 — (*Continued*).

INSTITUTIONS.	For wages and labor of other employees.	For provisions.	For clothing.	For fuel and light.	For furniture, beds and bedding.
Department of Public Charities (The) New York City:					
Boroughs of Manhattan and the Bronx:					
New York City Home for the Aged and Infirm, Blackwell's Island	$38,222 00	$124,158 00	$23,209 67	$20,230 85	$13,226 88
City Hospital, Blackwell's Island	43,274 52	72,626 90	†15,566 18	18,867 04	1,851 50
Metropolitan Hospital, Blackwell's Island	74,614 69	124,415 20	†29 954 86	22,088 73	5,870 44
New York City Children's Hospitals and Schools, Randall's Island:					
Children's Hospital, Randall's Island	90,143 51	105,213 83	28,545 78	27,839 57	6,103 09
Infants' Hospital, Randall's Island*	.....	.....	.....	.....	.....
Custodial Asylum (The) Randall's Island§	.....	.....	.....	.....	.....
School for Feeble-Minded, Randall's Island§	.....	.....	.....	.....	.....
Municipal Lodging House, New York City	6,149 54	6,875 56	678 89	2,193 50	818 00
Boroughs of Brooklyn and Queens:					
New York City Home for the Aged and Infirm, Flatbush, Brooklyn	33,681 93	68,540 57	8,853 84	13,785 27	6,508 30
Bradford Street Hospital, Brooklyn	2,362 05	1,548 12	5 46	332 01	16 36
Cumberland Street Hospital, Brooklyn	21,148 25	18,566 03	1,221 39	4,914 30	2,013 38
Kings County Hospital, Flatbush, Brooklyn	70,581 40	68,014 24	9,455 16	13,927 24	7,631 08
Reception Hospital, Coney Island	994 70	980 29	4 80	17 31	24 15
Borough of Richmond:					
New York City Farm Colony, Port Richmond	6,850 97	16,950 91	5,334 95	6,642 77	1,358 89
Board of Trustees of Bellevue and Allied Hospitals, New York City:					
Bellevue Hospital, New York City	133,191 60	125,199 71	25,839 41	26,452 97	23,834 91
Fordham Hospital, New York City	8,249 42	10,243 48	966 83	1,641 00	300 00
Gouverneur Hospital, New York City	19,975 71	17,706 65	1,176 80	6,845 78	400 00
Harlem Hospital, New York City	10,688 56	11,831 53	871 19	1,217 48	300 00
Hempstead Town Almshouse, Hempstead	744 00	1,707 84	250 00	427 88	222 51
Kingston City Almshouse, Kingston	480 00	2,669 10	625 24	957 39	105 62
Newburgh City and Town Almshouse, Newburgh	1,043 85	6,202 05	1,266 16	1,640 52	400 14
Oswego City Almshouse, Oswego	972 00	1,187 50	300 18	886 58	158 60
Oyster Bay and North Hempstead Town Almshouse (Jones Institute), East Norwich	409 82	1,705 80	136 35	447 71	88 50
The City Home, Poughkeepsie	634 25	2,197 11	248 15	2,120 60	110 45

[illegible] (Continued)

[illegible]	[illegible]	[illegible]	[illegible]	[illegible]	[illegible]
[illegible]	[illegible]	[illegible]		[illegible]	[illegible]
[illegible]	[illegible]	[illegible]		[illegible]	[illegible]
[illegible]	[illegible]	[illegible]		[illegible]	[illegible]
[illegible]	[illegible]	[illegible]		[illegible]	
Total	[illegible]	[illegible]	[illegible]	[illegible]	[illegible]

[illegible] Footnote, Table [illegible] [illegible] Includes building [illegible] Expenditures included with Children's Hospital.

TABLE No. 15 — (*Continued*).

INSTITUTIONS.	For medicine.	For burials.	For transportation of poor persons to the almshouse.	For repairs and improvements.	For all other purposes.	Total expenditures.
Department of Public Charities (The) New York City:						
Boroughs of Manhattan and the Bronx:						
New York City Home for the Aged and Infirm, Blackwell's Island	$4,576 30	.....	.....	.....	$18,069 80	$245,473 50
City Hospital, Blackwell's Island	‡20,885 96	.....	.....	$3,828 72	15,833 66	194,684 48
Metropolitan Hospital, Blackwell's Island	12,368 82	.....	.....	2,843 70	29,427 54	306,849 11
New York City Children's Hospitals and Schools, Randall's Island:						
Children's Hospital, Randall's Island	4,951 43	.....	.....	7,581 77	14,077 38	287,006 36
Infants' Hospital, Randall's Island*	.....	.....	.....	.....	.....	.....
Custodial Asylum (The) Randall's Island§	.....	.....	.....	.....	.....	.....
School for Feeble-Minded, Randall's Island§	.....	.....	.....	.....	.....	.....
Municipal Lodging House, New York City	140 04	.....	.....	.....	6,101 57	26,154 52
Boroughs of Brooklyn and Queens:						
New York City Home for the Aged and Infirm, Flatbush, Brooklyn	3,168 67	.....	.....	3,382 14	9,664 14	148,544 86
Bradford Street Hospital, Brooklyn	184 79	.....	.....	42 96	1,017 43	5,509 18
Cumberland Street Hospital, Brooklyn	4,060 37	.....	.....	5,795 29	4,679 88	64,948 89
Kings County Hospital, Flatbush, Brooklyn	14,001 00	.....	.....	9,310 92	23,746 84	221,667 68
Reception Hospital, Coney Island	189 77	.....	.....	47 98	**2,720 40	4,979 40
Borough of Richmond:						
New York City Farm Colony, Port Richmond	248 28	$158 00	.....	5,360 03	4,731 70	49,666 50
Board of Trustees of Bellevue and Allied Hospitals, New York City:						
Bellevue Hospital, New York City	21,995 16	.....	.....	14,388 30	93,908 47	481,810 53
Fordham Hospital, New York City	4,041 75	.....	.....	461 24	5,213 11	32,166 83
Gouverneur Hospital, New York City	5,909 22	.....	.....	656 84	9,898 99	63,619 99
Harlem Hospital, New York City	4,414 27	.....	.....	309 30	4,709 31	35,391 64
Hempstead Town Almshouse, Hempstead	99 48	61 25	$14 00	779 77	779 47	6,086 20
Kingston City Almshouse, Kingston	152 45	76 00	.....	535 56	1,616 46	9,329 63
Newburgh City and Town Almshouse, Newburgh	625 94	.....	.....	1,291 06	2,370 68	16,620 40

TABLE NO. 15 — (*Concluded*).

INSTITUTIONS.	For medicine.	For burials.	For transportation of poor persons to the almshouse.	For repairs and improvements.	For all other purposes.	Total expenditures.
Oswego City Almshouse, Oswego	$43 50	.....	$6 00	$685 11	$991 81	$6,511 28
Oyster Bay and North Hempstead Town Almshouse (Jones Institute) East Norwich	19 50	$43 00	.....	141 79	969 34	4,806 81
The City Home, Poughkeepsie	200 19	154 00	11 50	1,245 41	2,442 50	11,304 96
Binghamton City Hospital (The Board of Managers of), Binghamton	2,120 50	.....	.....	1,659 17	1,502 53	16,598 29
Flagler Hospital, Lockport	3 30	.....	.....	45 50	62 91	247 73
Oneida Public Hospital, Oneida	117 93	.....	.....	139 07	99 13	1,584 95
Utica General Hospital, Utica	2,845 62	.....	.....	415 34	1,282 17	20,932 71
Municipal Lodging House, Syracuse	.....	.....	.....	.....	1,229 67	3,896 12
Total	$107,364 24	$492 25	$31 50	$60,946 97	$257,146 89	$2,266,482 75

* See footnote, table 13. § Expenditures included with Children's Hospital. ‡ Includes medical and surgical supplies. ** Of this amount, 300 for rent.

receipts from sales and the yearly and weekly per capita cost of maintenance for the year ending September 30, 1906.

INSTITUTIONS.	Number of acres of land attached to the almshouse.	Number of acres in cultivation.	Number of acres in wood or pasture.	Estimated value of land and buildings	Estimated value of the products of the farm.
Department of Public Charities (The), New York City:					
Boroughs of Manhattan and the Bronx:					
New York City Home for the Aged and Infirm, Blackwell's Island	19½	1½	18	†$3,365,181 00	.....
City Hospital, Blackwell's Island	.....	.....	.....	.....	.....
Metropolitan Hospital, Blackwell's Island	.....	.....	.....	.....	.....
New York City Children's Hospitals and Schools, Randall's Island:					
Children's Hospital, Randall's Island	84	15	69	3,000,000 00	$5,000 00
Infants' Hospital, Randall's Island*	.....	.....	.....	.....	.....
Custodial Asylum (The), Randall's Island‡	.....	.....	.....	.....	.....
School for Feeble-Minded, Randall's Island‡	.....	.....	.....	.....	.....
Municipal Lodging House, New York City	.....	.....	.....	.....	.....
Boroughs of Brooklyn and Queens:					
New York City Home for the Aged and Infirm, Flatbush, Brooklyn	67	6	61	§4,000,000 00	703 55
Bradford Street Hospital, Brooklyn	.....	.....	.....	15,000 00	.....
Cumberland Street Hospital, Brooklyn	.....	.....	.....	115,400 00	.....
Kings County Hospital, Flatbush, Brooklyn¶	.....	.....	.....	.....	484 03
Reception Hospital, Coney Island	.....	.....	.....	.....	.....
Borough of Richmond:					
New York City Farm Colony, Port Richmond	150	55	95	160,000 00	8,877 83
Board of Trustees of Bellevue and Allied Hospitals, New York City:					
Bellevue Hospital, New York City	.....	.....	.....	1,800,000 00	.....
Fordham Hospital, New York City	.....	.....	.....	.....	.....
Gouverneur Hospital, New York City	.....	.....	.....	175,000 00	.....
Harlem Hospital, New York City	.....	.....	.....	.....	.....

TABLE No. 16 — (*Continued*).

INSTITUTIONS.	Number of acres of land attached to the almshouse.	Number of acres in cultivation.	Number of acres in wood or pasture.	Estimated value of land and buildings.	Estimated value of the products of the farm.
Hempstead Town Almshouse, Hempstead	65	65	.....	$25,000 00	$1,400 00
Kingston City Almshouse, Kingston	52	35	17	55,000 00	1,200 00
Newburgh City and Town Almshouse, Newburgh	73	45	28	45,000 00	1,650 00
Oswego City Almshouse, Oswego	136	106	30	40,000 00	3,600 00
Oyster Bay and North Hempstead Town Almshouse (Jones Institute), East Norwich	70	50	20	30,000 00	5,000 00
The City Home, Poughkeepsie	30	5	25	52,000 00	500 00
Binghamton City Hospital (The Board of Managers of), Binghamton	.....	.....	.....	57,623 55	.....
Flagler Hospital, Lockport	.....	.....	.....	.....	.....
Oneida Public Hospital, Oneida	.....	.....	.....	5,000 00	.....
Utica General Hospital, Utica	.....	.....	.....	80,000 00	.....
Municipal Lodging House, Syracuse	.....	.....	.....	.....	.....
Total	746½	383½	363	$13,020,204 55	$28,415 41

*See footnote, table 13. †Includes City and Metropolitan Hospitals. ‡Included with Children's Hospital. §Includes the value of 35 acres with the buildings thereon leased to the Long Island State Hospital; value of almshouse property alone estimated at $750,000. ¶Acreage and value of buildings included in almshouse report.

TABLE No. 16 — (Continued).

INSTITUTIONS.	Receipts from sales.	Value of labor of poor persons.	Estimated amount saved through this labor in expense of support.	Average yearly expense of support of each poor person.	Average weekly expense of support of each poor person.
Department of Public Charities (The), New York City:					
Boroughs of Manhattan and the Bronx:					
New York City Home for the Aged and Infirm, Blackwell's Island	.....	.....	.....	$101 31	$1 94
City Hospital, Blackwell's Island	.....	.....	.....	296 78	5 71
Metropolitan Hospital, Blackwell's Island	.....	.....	.....	279 71	5 38
New York City Children's Hospitals and Schools, Randall's Island:					
Children's Hospital, Randall's Island	.....	.....	.....	218 42	4 20
Infants' Hospital, Randall's Island*	.....	.....	.....	.....	.....
Custodial Asylum (The), Randall's Island‡	.....	.....	.....	218 42	4 20
School for Feeble-Minded, Randall's Island‡	.....	.....	.....	218 42	4 20
Municipal Lodging House, New York City	.....	.....	.....	233 52	4 49
Boroughs of Brooklyn and Queens:					
New York City Home for the Aged and Infirm, Flatbush, Brooklyn	.....	$44,082 80	$33,062 10	98 54	1 89
Bradford Street Hospital, Brooklyn	.....	109 80	82 35	2,754 59	52 97
Cumberland Street Hospital, Brooklyn	.....	1,022 20	766 65	368 83	7 07
Kings County Hospital, Flatbush, Brooklyn¶	.....	4,233 80	3,175 35	408 80	7 84
Reception Hospital, Coney Island	.....	36 60	27 45	391 04	7 52
Borough of Richmond:					
New York City Farm Colony, Port Richmond	**$4,332 44	5,854 80	3,154 80	167 28	3 22
Board of Trustees of Bellevue and Allied Hospitals, New York City:					
Bellevue Hospital, New York City	.....	.....	.....	596 80	11 46
Fordham Hospital, New York City	.....	.....	.....	634 43	12 16
Gouverneur Hospital, New York City	.....	.....	.....	896 06	17 18
Harlem Hospital, New York City	.....	.....	.....	737 24	14 13
Hempstead Town Almshouse, Hempstead	600 00	150 00	350 00	162 07	3 12
Kingston City Almshouse, Kingston	330 13	300 00	300 00	115 45	2 22
Newburgh City and Town Almshouse, Newburgh	918 63	.....	.....	131 79	2 53
Oswego City Almshouse, Oswego	2,898 72	250 00	300 00	84 01	1 61
Oyster Bay and North Hempstead Town Almshouse (Jones Institute), East Norwich	881 41	700 00	700 00	109 04	2 09
The City Home, Poughkeepsie	.....	.....	.....	137 91	2 65

TABLE No. 16 — (*Concluded*).

INSTITUTIONS.	Receipts from sales.	Value of labor of poor persons.	Estimated amount saved through this labor in expense of support.	Average yearly expense of support of each poor person.	Average weekly expense of support of each poor person.
Binghamton City Hospital (The Board of Managers of), Binghamton	.....	.....	.....	$873 59	$16 80
Flagler Hospital, Lockport	.....	.....	.....	.....	.....
Oneida Public Hospital, Oneida	.....	.....	.....	528 31	10 16
Utica General Hospital, Utica	.....	.....	.....	536 73	10 32
Municipal Lodging House, Syracuse	.....	.....	.....	††	††
Total	$9,961 33	$56,740 00	$41,918 70	.....	.....

*See footnote, table 13. ‡Included with Children's Hospital. ¶Acreage and value of buildings included in almshouse report. **Value of produce shipped to Blackwell's Island. ††Statistics not furnished.

TABLE No. 17.

Showing the number of poor persons temporarily relieved in the several cities and towns of the State, with the expenditures of such relief, during the year ending September 30, 1906.

COUNTIES, CITIES AND TOWNS.	Population by census of 1905.	Number Relieved.			Expended for Temporary Relief.			
		Residents of county.	Non-residents, wayfarers or tramps.	Total number thus relieved.	For relief of resident poor persons at their homes or elsewhere outside of almshouse.	For meals and lodgings furnished nonresidents and tramps.	For transportation furnished nonresidents and tramps.	Total amount expended for temporary relief.
Albany County.								
By superintendent of poor	.....	.....	.....	.....	.....	.....	.....	.....
By overseers of poor:								
Albany, city	98,374	3,274	1,052	4,326	$6,947 35	$263 00	$165 25	$7,375 60
Berne	1,915	70	.....	70	413 67	.....	.....	413 67
Bethlehem	4,451	7	.....	7	332 25	.....	.....	332 25
Coeymans	4,264	10	57	67	185 49	31 00	7 89	224 38
Cohoes, city	24,183	391	407	798	4,118 50	393 30	.....	4,511 80
Colonie	7,845	52	.....	52	709 63	.....	.....	709 62
Green Island	4,878	100	.....	100	623 07	.....	.....	623 07
Guilderland	3,540	10	18	28	194 95	12 35	.....	207 30
Knox	1,174	13	.....	13	276 90	.....	.....	276 90
New Scotland	3,015	15	.....	15	411 06	.....	.....	411 06
Rensselaerville	1,682	45	17	62	562 13	4 25	.....	566 38
Watervliet, city	14,600	815	.....	815	2,189 57	.....	.....	2,189 57
Westerlo	1,558	10	.....	10	292 60	.....	.....	292 60
Total	*171,497	4,812	1,551	6,363	$17,257 17	$703 90	$173 14	$18,134 21
Allegany County.								
By superintendent of poor	.....	100	.....	100	$7,733 00	.....	.....	$7,733 00
By overseers of poor:								
Alfred	1,784	3	.....	3	15 71	.....	.....	15 71
Allent	631	.....	.....	.....	.....	.....	.....	.....
Alma	1,064	7	.....	7	5 00	.....	.....	5 00

* Includes 18 additional inmates of institutions.

TABLE No. 16 — (*Concluded*).

INSTITUTIONS.	Receipts from sales.	Value of labor of poor persons.	Estimated amount saved through this labor in expense of support.	Average yearly expense of support of each poor person.	Average weekly expense of support of each poor person.
Binghamton City Hospital (The Board of Managers of), Binghamton	.....	.....	.....	$873 59	$16 80
Flagler Hospital, Lockport	.....	.....	.....	.....	.....
Oneida Public Hospital, Oneida	.....	.....	.....	528 31	10 16
Utica General Hospital, Utica	.....	.....	.....	536 73	10 32
Municipal Lodging House, Syracuse	.....	.....	.....	††	††
Total	$9,961 33	$56,740 00	$41,918 70	.....	.....

*See footnote, table 13. ‡Included with Children's Hospital. ¶Acreage and value of buildings included in almshouse report. **Value of produce shipped to Blackwell's Island. ††Statistics not furnished.

TABLE No. 17.

Showing the number of poor persons temporarily relieved in the several cities and towns of the State, with the expenditures of such relief, during the year ending September 30, 1906.

COUNTIES, CITIES AND TOWNS.	Population by census of 1905.	Number Relieved.			Expended for Temporary Relief.			
		Residents of county.	Non-residents, wayfarers or tramps.	Total number thus relieved.	For relief of resident poor persons at their homes or elsewhere outside of almshouse.	For meals and lodgings furnished nonresidents and tramps.	For transportation furnished nonresidents and tramps.	Total amount expended for temporary relief.
Albany County.								
By superintendent of poor	.....	.....	.....	.....	.....	.....	.....	.....
By overseers of poor:								
Albany, city	98,374	3,274	1,052	4,326	$6,947 35	$263 00	$165 25	$7,375 60
Berne	1,915	70	.....	70	413 67	.....	.....	413 67
Bethlehem	4,451	7	.....	7	332 25	.....	.....	332 25
Coeymans	4,264	10	57	67	185 49	31 00	7 89	224 38
Cohoes, city	24,183	391	407	798	4,118 50	393 30	.....	4,511 80
Colonie	7,845	52	.....	52	709 63	.....	.....	709 63
Green Island	4,878	100	.....	100	623 07	.....	.....	623 07
Guilderland	3,540	10	18	28	194 95	12 35	.....	207 30
Knox	1,174	13	.....	13	276 90	.....	.....	276 90
New Scotland	3,015	15	.....	15	411 06	.....	.....	411 06
Rensselaerville	1,682	45	17	62	562 13	4 25	.....	566 38
Watervliet, city	14,600	815	.....	815	2,189 57	.....	.....	2,189 57
Westerlo	1,558	10	.....	10	292 60	.....	.....	292 60
Total	*171,497	4,812	1,551	6,363	$17,257 17	$703 90	$173 14	$18,134 21
Allegany County.								
By superintendent of poor	.....	100	.....	100	$7,733 00	.....	.....	$7,733 00
By overseers of poor:								
Alfred	1,784	3	.....	3	15 71	.....	.....	15 71
Allen†	631	.....	.....	.....	.....	.....	.....	.....
Alma	1,064	7	.....	7	5 00	.....	.....	5 00

* Includes 18 additional inmates of institutions.

TABLE No. 17 — (*Continued*).

COUNTIES, CITIES AND TOWNS.	Population by census of 1905.	Number Relieved.			Expended for Temporary Relief.			
		Residents of county.	Non-residents, wayfarers or tramps.	Total number thus relieved.	For relief of resident poor persons at their homes or elsewhere outside of almshouse.	For meals and lodgings furnished nonresidents and tramps.	For transportation furnished nonresidents and tramps.	Total amount expended for temporary relief.
Allegany County—Concluded.								
Almond	1,429	4	.....	4	$3 55	.....	.....	$3 55
Amity	2,337	13	3	16	32 87	.....	$2 35	35 22
Andover	1,979	4	15	19	23 87	$6 25	.....	30 12
Angelica	1,676	3	2	5	20 00	2 50	.....	22 50
Belfast	1,640	3	.....	3	26 00	.....	.....	26 00
Birdsall	653	4	.....	4	5 00	.....	.....	5 00
Bolivar†	2,306	.....	.....	.....	.....	.....	.....	.....
Burns	1,461	2	27	29	2 75	11 10	6 78	20 63
Caneadea†	1,387	.....	.....	.....	.....	.....	.....	.....
Centerville	1,029	1	.....	1	3 52	.....	.....	3 52
Clarksville	838	1	.....	1	20 00	.....	.....	20 00
Cuba	2,340	48	22	70	41 11	18 00	9 94	69 05
Friendship	2,237	7	.....	7	22 50	.....	.....	22 50
Genesee	1,146	4	.....	4	10 00	.....	.....	10 00
Granger	761	1	.....	1	11 00	.....	.....	11 00
Grove	766	6	.....	6	10 00	.....	.....	10 00
Hume	1,817	2	1	3	14 00	1 00	5 00	20 00
Independence†	1,222	.....	.....	.....	.....	.....	.....	.....
New Hudson	879	1	.....	1	1 00	.....	.....	1 00
Rushford†	1,432	.....	.....	.....	.....	.....	.....	.....
Scio	1,354	2	.....	2	20 00	.....	.....	20 00
Ward†	521	.....	.....	.....	.....	.....	.....	.....
Wellsville	5,721	78	.....	78	166 25	.....	.....	166 25
West Almond†	[illegible]							

Broome County.								
By superintendent of poor	.....	41	7	48	$732 00	.....	57 30	789 30
By overseers of poor:								
Barker	984	2	.....	2	38 74	.....	.....	38 74
Binghamton, city	42,036	481	.....	481	5,885 50	.....	39 20	5,924 70
Binghamton, town	703	18	.....	18	312 59	.....	.....	312 59
Chenango†	1,314	.....	.....	.....	.....	.....	.....	.....
Colesville	2,457	10	.....	10	248 00	.....	.....	248 00
Conklin	935	2	.....	2	4 07	.....	.....	4 07
Dickinson†	703	.....	.....	.....	.....	.....	.....	.....
Fenton	1,145	6	.....	6	180 00	.....	.....	180 00
Kirkwood	887	3	.....	3	70 00	.....	.....	70 00
Lisle	1,551	9	.....	9	41 65	.....	.....	41 65
Maine†	1,411	.....	.....	.....	.....	.....	.....	.....
Nanticoke†	621	.....	.....	.....	.....	.....	.....	.....
Sanford	3,424	30	.....	30	104 88	.....	42	105 30
Triangle	1,633	20	.....	20	160 37	.....	1 63	162 00
Union	8,146	95	.....	95	1,020 76	.....	55	1,021 31
Vestal	1,681	5	.....	5	146 17	.....	.....	146 17
Windsor	2,634	2	.....	2	52 05	.....	1 75	53 80
Total	‡72,282	724	7	731	$8,996 78	.....	$100 85	$9,097 63
Cattaraugus County.								
By superintendent of poor	.....	125	107	232	$2,284 25	$70 00	$280 87	$2,635 12
By overseers of poor:								
Allegany	3,554	27	3	30	345 70	70	60	347 00
Ashford	1,567	.....	4	4	.....	2 00	1 00	3 00
Carrolton	1,600	10	1	11	149 43	25	8 37	158 05
Cold Spring	713	2	1	3	29 19	.....	.....	29 19
Conewango	1,162	2	.....	2	85 56	.....	.....	85 56
Dayton	1,754	4	.....	4	18 00	.....	.....	18 00
East Otto	1,111	4	.....	4	224 91	.....	.....	224 91
Elko	324	2	.....	2	10 05	.....	.....	10 05
Ellicottville	2,115	15	.....	15	248 70	.....	.....	248 70
Farmersville	1,014	3	.....	3	67 21	.....	.....	67 21
Franklinville	2,510	88	.....	88	579 88	.....	.....	579 88
Freedom	1,229	.....	1	1	.....	1 00	.....	1 00
Great Valley	2,167	6	.....	6	175 00	.....	.....	175 00
Hinsdale	1,152	4	5	9	65 00	.....	4 99	69 99
Humphrey	680	8	.....	8	160 55	.....	.....	160 55
Ischua	811	3	.....	3	67 41	.....	.....	67 41
Leon	845	6	.....	6	97 49	.....	.....	97 49
Little Valley	1,722	2	.....	2	21 85	.....	.....	21 85
Lyndon	647	3	.....	3	82 80	.....	.....	82 80
Machias	1,494	4	.....	4	74 20	.....	.....	74 20
Mansfield	940	8	.....	8	122 45	.....	1 32	123 77
Napoli	791	4	.....	4	187 05	.....	.....	187 05

* Includes 16 inmates of institutions. † No relief. ‡ Includes 17 additional inmates of institutions.

TABLE No. 17 — (*Continued*).

COUNTIES, CITIES AND TOWNS.	Population by census of 1905.	Number Relieved.			Expended for Temporary Relief.			
		Residents of county.	Non-residents, wayfarers or tramps.	Total number thus relieved.	For relief of resident poor persons at their homes or elsewhere outside of almshouse.	For meals and lodgings furnished nonresidents and tramps.	For transportation furnished nonresidents and tramps.	Total amount expended for temporary relief.
Cattaraugus County —Continued.								
New Albion	2,047	14	.....	14	$278 98	.....	.....	$278 98
Olean, city	10,163	219	.....	219	3,930 51	.....	.....	3,930 51
Olean, town	5,141	126	.....	126	2,031 69	$10 88	$25 46	2,068 03
Otto	927	3	.....	3	49 72	.....	.....	49 72
Perrysburg	1,049	1	.....	1	56 95	.....	.....	56 95
Persia	1,858	6	9	15	351 54	1 50	4 40	357 44
Portville	2,398	3	1	4	76 05	12 00	.....	88 05
Randolph	2,346	24	.....	24	484 00	2 00	.....	486 00
Red House	564	2	.....	2	98 88	.....	.....	98 88
Salamanca	6,428	93	.....	93	1,533 13	.....	.....	1,533 13
South Valley†	562	.....	.....	.....	.....	.....	.....	.....
Yorkshire	1,730	11	.....	11	308 26	.....	.....	308 26
Total	*66,196	832	132	964	$14,296 39	$100 33	$327 01	$14,723 73
Cayuga County.								
By superintendent of poor	.....	74	37	111	$1,285 70	.....	$33 80	$1,319 50
By overseers of poor:								
Auburn, city‡	31,422	490	6	496	9,181 30	.....	2 92	9,184 22
Aurelius	1,548	4	7	11	93 11	$1 80	.....	94 91
Brutus	2,488	14	21	35	1,085 77	10 50	9 60	1,105 87
Cato	1,474	5	.....	5	46 45	.....	.....	46 45
Conquest	1,187	1	.....	1	8 46	.....	.....	8 46
Fleming	1,006	3	.....	3	151 66	.....	.....	151 66
Genoa	1,866	2	2	4	152 73	.....	11 00	163 73
Ira	1,587	12	.....	12	122 56	.....	.....	122 56
Ledyard	1,996	10	.....	10	373 80	.....	.....	373 80
Locke	914	7	.....	7	22 00	.....	.....	22 00
Mentz	1,885	13	87	100	180 15	23 80	9 86	213 81

Montezuma‡	914							
Moravia	2,315	2	15	17	994 10		2 46	996 56
Miles	1,290	2		2	157 65			157 65
Owasco	1,332	2		2	44 00			44 00
Scipio	1,625	10		10	296 75			296 75
Sempronius	759	7	1	8	110 75		2 00	112 75
Sennett	1,314	1		1	57 00			57 00
Springport	1,598	19	4	23	327 70		1 60	329 30
Sterling	2,504	16		16	623 33			623 33
Summer Hill	669	3		3	82 85			82 85
Throop	984	13		13	127 65			127 65
Venice	1,309	4		4	222 46			222 46
Victory	1,316	6		6	65 42		70	66 12
Total	‖ 65,309	720	180	900	$15,813 35	$36 10	$73 94	$15,923 39
Chautauqua County.								
By superintendent of poor		38	164	202	$225 44	$514 88	$130 50	$870 82
By overseers of poor:								
Arkwright	863	1		1	5 15			5 15
Busti	2,086	20		20	123 59			123 59
Carroll	1,638	14		14	226 14			226 14
Charlotte	1,193	6		6	85 34			85 34
Chautauqua	3,505	34		34	221 35			221 35
Cherry Creek	1,441	21		21	80 93			80 93
Clymer	1,180	4		4	34 28			34 28
Dunkirk, city	15,250	72		72	543 06			543 06
Dunkirk, town¶	438							
Ellery	1,638	4		4	88 12			88 12
Ellicott	3,904	16		16	234 87			234 87
Ellington	1,264	5		5	32 39			32 39
French Creek	951	12		12	60 20			60 20
Gerry	1,146	2		2	46 00			46 00
Hanover**	5,149							
Harmony	2,782	21		21	360 15			360 15
Jamestown, city	26,160	797		797	7,227 66			7,227 66
Kiantone**	524							
Mina	1,012	4		4	9 50			9 50
Poland	1,497	4		4	118 40			118 40
Pomfret	7,308	6		6	84 89			84 89
Portland	3,054	12		12	22 10			22 10
Ripley	2,257	3		3	20 00			20 00
Sheridan	1,861	13		13	33 90			33 90
Sherman	1,506	1		1	10 00			10 00

* Includes 1,053 Indians and 28 additional inmates of institutions. † No relief. ‡ Tramps no longer fed in city of Auburn, which accounts for large decrease from previous year in total number relieved. § No report. ‖ Includes seven additional inmates of institutions. ¶ Relief included with the city. ** No relief reported.

TABLE No. 17 — (*Continued*).

COUNTIES, CITIES AND TOWNS.	Population by census of 1905.	Number Relieved.			Expended for Temporary Relief.			
		Residents of county.	Non-residents, wayfarers or tramps.	Total number thus relieved.	For relief of resident poor persons at their homes or elsewhere outside of almshouse.	For meals and lodgings furnished nonresidents and tramps.	For transportation furnished nonresidents and tramps.	Total amount expended for temporary relief.
Chautauqua County—Concluded.								
Stockton	1,821	7	.....	7	$150 87	.....	.....	$150 87
Villenova*	1,054	.....	.....	.....	.....	.....	.....	.....
Westfield	4,354	55	.....	55	464 74	.....	.....	464 74
Total	†96,880	1,172	164	1,336	$10,509 07	$514 88	$130 50	$11,154 45
Chemung County.								
By superintendent of poor	.....	5	.....	5	$12 37	.....	.....	$12 37
By overseers of poor:								
Ashland	840	.....	15	15	.....	.....	$5 34	5 34
Baldwin	506	3	2	5	60 70	$2 00	.....	62 70
Big Flats	1,571	7	111	118	227 00	49 95	.....	276 95
Catlin	912	1	.....	1	80 00	.....	.....	80 00
Chemung	1,328	13	20	33	73 75	.....	35 85	109 60
Elmira, city	34,687	334	64	398	1,941 56	1 25	62 81	2,005 62
Elmira, town	1,377	3	.....	3	80 15	.....	.....	80 15
Erin	898	2	1	3	12 00	50	.....	12 50
Horseheads	4,826	35	23	58	706 02	10 78	.....	716 80
Southport	2,073	8	2	10	150 74	1 50	.....	152 24
Van Etten	1,086	6	19	25	51 45	8 55	.....	60 00
Veteran	1,475	13	1	14	89 50	75	2 00	92 25
Total	‡51,600	430	258	688	$3,485 24	$75 28	$106 00	$3,666 52
Chenango County.								
By superintendent of poor	.....	90	25	115	$1,925 93	.....	$157 04	$2,082 97
By overseers of poor:	[illegible]	[illegible]	[illegible]	12	$3 75	$5 62	....	[illegible]

Columbus	863	6	1	7	324 83			
Coventry	889	4	.....	4	170 36	75	.....	
German§	430	.....	.....	.....	.....	.....	.....	
Greene	3,164	10	24	34	169 93	.....	.....	325 58
Guilford	2,261	4	149	133	219 85	18 50	.....	170 36
Lincklaen§	607	.....	.....	.....	.....	111 75	.....	.....
McDonough	816	3	.....	3	11 65	.....	.....	188 43
New Berlin	2,425	9	13	22	260 88	9 75	.....	331 60
North Norwich	742	4	.....	4	16 00	.....	.....	11 65
Norwich	8,447	32	7	39	1,125 43	7 34	5 51	270 63
Otselic	1,111	4	3	7	18 81	2 25	.....	16 00
Oxford	3,258	26	18	44	572 75	5 50	2 00	1,138 28
Pharsalia	690	2	.....	2	5 00	.....	.....	21 06
Pitcher	740	3	1	4	13 30	1 00	.....	580 25
Plymouth	995	1	.....	1	53 44	.....	.....	5 00
Preston	626	2	.....	2	48 52	.....	.....	16 30
Sherburne	2,695	12	49	61	146 68	60 00	.....	53 44
Smithville	994	1	.....	1	2 40	.....	.....	206 68
Smyrna	1,193	2	1	3	64 45	75	.....	2 40
Total	¶36,783	229	320	549	$5,449 53	$238 96	$164 55	65 20
Clinton County.								$5,853 04
By superintendent of poor	.....	52	161	213	$2,668 86	.....	.....	$2,668 86
By overseers of poor:								
Altona	2,500	29	.....	29	594 40	.....	.....	594 40
Ausable	2,399	62	.....	62	1,702 83	.....	.....	1,702 83
Beekmantown	1,889	11	.....	11	297 30	.....	.....	297 30
Black Brook	2,129	25	.....	25	444 50	.....	.....	444 50
Champlain	4,841	70	9	79	1,424 34	$43 95	$11 40	1,479 69
Chazy	2,835	43	3	46	888 14	4 58	2 00	894 72
Clinton	1,590	45	1	46	364 90	1 00	.....	365 90
Dannemora	2,717	19	14	33	152 75	10 50	.....	163 25
Ellenburgh	3,201	21	4	25	746 94	3 00	.....	749 94
Mooers	3,362	40	4	44	596 55	2 75	.....	599 30
Peru	2,354	6	.....	6	524 00	.....	.....	524 00
Plattsburgh, city	10,184	125	.....	125	1,573 06	.....	.....	1,573 06
Plattsburgh, town	2,475	45	.....	45	874 82	.....	.....	874 82
Saranac	3,156	37	1	38	903 30	3 50	.....	906 80
Schuyler Falls	1,642	8	1	9	253 10	1 00	.....	254 10
Total	**47,282	638	198	836	$14,009 79	$70 28	$13 40	$14,093 47

* No relief reported. † Includes 23 Indians and 21 additional inmates of institutions. ‡ Includes 21 additional inmates of institutions. § No relief. ¶ Includes 18 inmates of institutions. ** Includes eight additional inmates of institutions.

TABLE No. 17 — (*Continued*).

COUNTIES, CITIES AND TOWNS.	Population by census of 1905.	Number Relieved.			Expended for Temporary Relief.			
		Residents of county.	Non-residents, wayfarers or tramps.	Total number thus relieved.	For relief of resident poor persons at their homes or elsewhere outside of almshouse.	For meals and lodgings furnished nonresidents and tramps.	For transportation furnished nonresidents and tramps.	Total amount expended for temporary relief.
Columbia County.								
By superintendent of poor	.....	11	.....	11	$341 91	.....	.....	$341 91
By overseers of poor:								
Ancram	1,212	12	19	31	28 00	$36 00	.....	64 00
Austerlitz	926	2	1	3	10 00	25	$2 00	12 25
Canaan	1,266	3	.....	3	31 00	.....	.....	31 00
Chatham	3,493	29	.....	29	230 00	.....	.....	230 00
Claverack	4,459	3	73	76	18 63	64 80	.....	83 43
Clermont	768	1	.....	1	20 00	.....	.....	20 00
Copake	1,346	7	2	9	47 69	2 00	.....	49 69
Gallatin	751	2	.....	2	7 00	.....	.....	7 00
Germantown	1,634	1	.....	1	10 00	.....	.....	10 00
Ghent	2,581	15	.....	15	142 50	.....	.....	142 50
Greenport	1,151	.....	60	60	.....	55 00	.....	55 00
Hillsdale*	1,423	.....	.....	.....	.....	.....	.....	.....
Hudson, city	10,290	154	160	314	1,023 45	7 35	82 52	1,113 32
Kinderhook	3,218	33	.....	33	291 84	.....	.....	291 84
Livingston	1,605	15	200	215	40 00	170 00	.....	210 00
New Lebanon†	1,498	.....	.....	.....	.....	.....	.....	.....
Stockport	2,569	5	61	66	54 88	61 00	.....	115 88
Stuyvesant	1,908	3	.....	3	15 00	.....	.....	15 00
Taghkanic	760	2	.....	2	30 00	.....	.....	30 00
Total	‡42,868	298	576	874	$2,341 90	$396 40	$84 52	$2,822 82
Cortland County.								
By superintendent of poor	.....	13	6	19	$262 85	$6 00	$6 88	$275 73
By overseers of poor:								
Cincinnatus	1,083	4	.....	4	32 25	.....	.....	32 25
Cortland, city	11,272	34	.....	34	1,535 86	.....	.....	[illegible]

Cortlandville	3,046	20	1					
Cuyler	945	4		21	345 84	2 25	2 25	350 34
Freetown*	539			4	40 16			40 16
Harford*	679							
Homer	4,023	13	5	18	394 73	3 75		398 48
Lapeer	442	2		2	8 39			8 39
Marathon	1,558	9		9	87 39			87 39
Preble	841	21		21	327 90			327 90
Scott	708	3		3	4 00			4 00
Solon*	540							
Taylor	759	3		3	29 00			29 00
Truxton	1,186	3	1	4	45 10	75		45 85
Virgil	1,239	1		1	41 60			41 60
Willett	685	1		1	12 25			12 25
Total	$29,503	131	13	144	$3,167 32	$12 75	$9 13	$3,189 20
Delaware County.								
By superintendent of poor		8	4	12	$84 14	$5 25	$9 80	$99 19
By overseers of poor:								
Andes	1,869	5		5	140 38			140 38
Bovina*	916							
Colchester	3,070	18		18	333 00			333 00
Davenport	1,560	6		6	208 50			208 50
Delhi	2,908	19		19	513 92			513 92
Deposit	1,895	12	3	15	166 67	2 50		169 17
Franklin	2,444	5		5	97 67			97 67
Hamden	1,386	4	1	5	120 69	75		121 44
Hancock	5,701	20	17	37	455 23	12 17		468 06
Harpersfield	1,244	2		2	37 00			37 00
Kortright	1,527	2		2	36 90			36 90
Masonville	1,120	5		5	93 00			93 00
Meredith	1,469	5	1	6	120 10	75		120 85
Middletown	3,819	29		29	399 89			399 89
Roxbury	2,206	6		6	211 00			211 00
Sidney	4,319	26		26	800 00			800 00
Stamford	2,049	6	7	13	344 00	7 00		351 00
Tompkins	2,277	21		21	164 15			164 15
Walton	4,996	33	10	43	931 22	24 18		955 40
Total	¶46,788	232	43	275	$5,257 46	$53 20	$9 80	$5,320 46

* No relief. † No report. ‡ Includes 10 additional inmates of institutions. § Includes 8 additional inmates of institutions. ¶ Includes 13 inmates of institutions.

TABLE No. 17 — (*Continued*).

IES, CITIES AND TOWNS.	Population by census of 1905.	Number Relieved.			Expended for Temporary Relief.			
		Residents of county.	Non-residents, wayfarers or tramps.	Total number thus relieved.	For relief of resident poor persons at their homes or elsewhere outside of almshouse.	For meals and lodgings furnished nonresidents and tramps.	For transportation furnished nonresidents and tramps.	Total amount expended for temporary relief.
Dutchess County.								
By superintendent of poor	.....	68	.....	68	$1,884 78	.....	.....	$1,884 78
By overseers of poor:								
Amenia	2,152	13	.....	13	40 35	.....	.....	40 35
Beekman	933	35	70	105	80 00	$70 00	.....	150 00
Clinton	1,275	1	.....	1	8 94	.....	.....	8 94
Dover	1,992	31	24	55	164 75	25 00	.....	189 75
East Fishkill	2,088	5	.....	5	50 00	.....	.....	50 00
Fishkill	13,183	110	.....	110	710 00	.....	.....	710 00
Hyde Park	2,944	12	75	87	88 50	159 33	$7 62	255 45
La Grange	1,271	.....	18	18	.....	20 00	1 50	21 50
Milan	926	2	.....	2	15 00	.....	.....	15 00
North East	2,063	24	.....	24	154 78	.....	4 05	158 83
Pawling	1,840	1	5	6	10 00	5 00	.....	15 00
Pine Plains	1,315	7	.....	7	63 75	.....	2 67	66 42
Pleasant Valley	1,426	4	.....	4	38 50	.....	.....	38 50
Poughkeepsie, city	25,379	380	76	456	2,506 41	.....	125 22	2,631 63
Poughkeepsie, town	5,380	35	.....	35	344 50	.....	.....	344 50
Red Hook	3,874	29	.....	29	218 00	.....	.....	218 00
Rhinebeck	3,610	25	200	225	185 00	125 00	.....	310 00
Stanford	1,641	2	21	23	15 00	24 50	6 00	45 50
Union Vale	976	7	37	44	15 00	30 00	.....	45 00
Wappingers	4,340	19	2	21	176 68	1 50	2 50	180 68
Washington	3,013	9	.....	9	55 75	.....	.....	55 75
Total	[illegible]	[illegible]	[illegible]	[illegible]	[illegible]	[illegible]	[illegible]	

							$588 00	
Erie County.								
By superintendent of poor	.....	291	311	602	$6,297 73	.....		142 25
By overseers of poor:								
Alden		2	104	106	72 00	$66 50	3 75	295 11
Amherst	2,433	4	156	160	25 25	268 50	36	91 61
Aurora	4,493	23	12	35	80 60	4 25	6 76	14 38
Boston	4,180	1	3	4	12 13	2 25	.....	.....
Brant§	1,627	.....	.....	.....	.....	.....	.....	.....
Buffalo, city	1,968	.....	.....	.....	.....	.....	.....	.....
	376,587	3,202	.....	3,202	32,099 07	.....	.....	32,099 07
Cheektowaga	6,671	11	223	234	103 85	167 25	.....	271 10
Clarence	2,817	9	193	202	111 70	136 00	3 84	251 54
Colden	1,307	1	1	2	6 00	75	.....	6 75
Collins	2,602	7	.....	7	170 39	.....	.....	170 39
Concord	4,452	8	.....	8	78 70	.....	.....	78 70
East Hamburgh	2,575	12	.....	12	70 00	.....	.....	70 00
Eden	2,495	.....	1	1	.....	1 00	.....	1 00
Elma	2,155	2	8	10	11 61	27 50	6 00	45 11
Evans	2,867	17	7	24	65 48	5 25	.....	70 73
Grand Island	972	1	.....	1	14 79	.....	.....	14 79
Hamburgh	5,879	22	49	71	51 25	.....	.....	51 25
Holland	1,451	3	.....	3	18 16	.....	.....	18 16
Lancaster	8,958	462	142	604	579 95	142 00	16 40	738 35
Marilla	1,513	2	4	6	35 05	3 00	50	38 55
Newstead	3,772	8	42	50	116 62	16 50	.....	133 12
North Collins	2,514	6	.....	6	4 37	3 65	.....	8 02
Sardinia	1,843	4	.....	4	6 05	.....	.....	6 05
Tonawanda, city	7,904	8	.....	8	203 25	.....	.....	203 25
Tonawanda, town	1,511	11	.....	11	61 00	.....	.....	61 00
Wales	1,207	1	2	3	5 00	1 50	.....	6 50
West Seneca	14,925	12	190	202	103 60	234 60	16 00	354 20
Total	‡473,700	4,130	1,448	5,578	$40,404 60	$1,080 50	$641 66	$42,126 76
Essex County.								
By superintendent of poor	.....	47	8	55	$2,135 00	.....	.....	$2,135 00
By overseers of poor:								
Chesterfield	2,117	22	2	24	850 80	$2 50	.....	853 30
Crown Point	1,890	16	2	18	390 85	1 50	.....	392 35
Elizabethtown	1,197	14	1	15	228 79	1 50	.....	230 29
Essex	1,344	12	.....	12	362 95	.....	.....	362 95
Jay	1,985	4	.....	4	191 75	.....	.....	191 75
Keene§	1,328	.....	.....	.....	.....	.....	.....	.....
Lewis	1,049	14	.....	14	345 00	.....	.....	345 00
Minerva¶	1,012	.....	.....	.....	.....	.....	.....	.....
Moriah	5,717	73	.....	73	2,350 00	.....	.....	2,350 00
Newcomb	554	3	.....	3	64 63	.....	.....	64 63
North Elba	3,001	22	.....	22	488 45	.....	.....	488 45

* Includes 12 additional inmates of institutions. ‡ Includes 1,342 Indians and 630 additional inmates of institutions. §No report. ¶ No relief.

TABLE No. 17 — (*Continued*).

COUNTIES, CITIES AND TOWNS.	Population by census of 1905.	Number Relieved.			Expended for Temporary Relief.			
		Residents of county.	Non-residents, wayfarers or tramps.	Total number thus relieved.	For relief of resident poor persons at their homes or elsewhere outside of almshouse.	For meals and lodgings furnished nonresidents and tramps.	For transportation furnished nonresidents and tramps.	Total amount expended for temporary relief.
Dutchess County.								
By superintendent of poor	.....	68	.....	68	$1,884 78	.....	.....	$1,884 78
By overseers of poor:								
Amenia	2,152	13	.....	13	40 35	.....	.....	40 35
Beekman	933	35	70	105	80 00	$70 00	.....	150 00
Clinton	1,275	1	.....	1	8 94	.....	.....	8 94
Dover	1,992	31	24	55	164 75	25 00	.....	189 75
East Fishkill	2,088	5	.....	5	50 00	.....	.....	50 00
Fishkill	13,183	110	.....	110	710 00	.....	.....	710 00
Hyde Park	2,944	12	75	87	88 50	159 33	$7 62	255 45
La Grange	1,271	.....	18	18	.....	20 00	1 50	21 50
Milan	926	2	.....	2	15 00	.....	.....	15 00
North East	2,063	24	.....	24	154 78	.....	4 05	158 83
Pawling	1,840	1	5	6	10 00	5 00	.....	15 00
Pine Plains	1,315	7	.....	7	63 75	.....	2 67	66 42
Pleasant Valley	1,426	4	.....	4	38 50	.....	.....	38 50
Poughkeepsie, city	25,379	380	76	456	2,506 41	.....	125 22	2,631 63
Poughkeepsie, town	5,380	35	.....	35	344 50	.....	.....	344 50
Red Hook	3,874	29	.....	29	218 00	.....	.....	218 00
Rhinebeck	3,610	25	200	225	185 00	125 00	.....	310 00
Stanford	1,641	2	21	23	15 00	24 50	6 00	45 50
Union Vale	976	7	37	44	15 00	30 00	.....	45 00
Wappingers	4,340	19	2	21	176 68	1 50	2 50	180 68
Washington	3,013	9	.....	9	55 75	.....	.....	55 75
Total	*81,633	819	528	1,347	$6,825 69	$460 33	$149 56	$7,435 58

Erie County.								
By superintendent of poor	.....	291	311	602	$6,297 73	.....	$588 05	$6,885 78
By overseers of poor:								
Alden	2,453	2	104	106	72 00	$66 50	3 75	142 25
Amherst	4,493	4	156	160	26 25	268 50	36	295 11
Aurora	4,180	23	12	35	80 60	4 25	6 76	91 61
Boston	1,627	1	3	4	12 13	2 25	.....	14 38
Brant§	1,968	.....	.....	.....	.....	.....	.....	.....
Buffalo, city	376,587	3,202	.....	3,202	32,099 07	.....	.....	32,099 07
Cheektowaga	6,671	11	223	234	103 85	167 25	.....	271 10
Clarence	2,817	9	193	202	111 70	136 00	3 84	251 54
Colden	1,307	1	1	2	6 00	75	.....	6 75
Collins	2,602	7	.....	7	170 39	.....	.....	170 39
Concord	4,452	8	.....	8	78 70	.....	.....	78 70
East Hamburgh	2,575	12	.....	12	70 00	.....	.....	70 00
Eden	2,495	.....	1	1	.....	1 00	.....	1 00
Elma	2,155	2	8	10	11 61	27 50	6 00	45 11
Evans	2,867	17	7	24	65 48	5 25	.....	70 73
Grand Island	972	1	.....	1	14 79	.....	.....	14 79
Hamburgh	5,879	22	49	71	51 25	.....	.....	51 25
Holland	1,451	3	.....	3	18 16	.....	.....	18 16
Lancaster	8,958	462	142	604	579 95	142 00	16 40	738 35
Marilla	1,513	2	4	6	35 05	3 00	50	38 55
Newstead	3,772	8	42	50	116 62	16 50	.....	133 12
North Collins	2,514	6	.....	6	4 37	3 65	.....	8 02
Sardinia	1,843	4	.....	4	6 05	.....	.....	6 05
Tonawanda, city	7,904	8	.....	8	203 25	.....	.....	203 25
Tonawanda, town	1,511	11	.....	11	61 00	.....	.....	61 00
Wales	1,207	1	2	3	5 00	1 50	.....	6 50
West Seneca	14,925	12	190	202	103 60	234 60	16 00	354 20
Total	‡473,700	4,130	1,448	5,578	$40,404 60	$1,080 50	$641 66	$42,126 76
Essex County.								
By superintendent of poor	.....	47	8	55	$2,135 00	.....	.....	$2,135 00
By overseers of poor:								
Chesterfield	2,117	22	2	24	850 80	$2 50	.....	853 30
Crown Point	1,890	16	2	18	390 85	1 50	.....	392 35
Elizabethtown	1,197	14	1	15	228 79	1 50	.....	230 29
Essex	1,344	12	.....	12	362 95	.....	.....	362 95
Jay	1,985	4	.....	4	191 75	.....	.....	191 75
Keene§	1,328	.....	.....	.....	.....	.....	.....	.....
Lewis	1,049	14	.....	14	345 00	.....	.....	345 00
Minerva¶	1,012	.....	.....	.....	.....	.....	.....	.....
Moriah	5,717	73	.....	73	2,350 00	.....	.....	2,350 00
Newcomb	554	3	.....	3	64 63	.....	.....	64 63
North Elba	3,001	22	.....	22	488 45	.....	.....	488 45

* Includes 12 additional inmates of institutions. ‡ Includes 1,342 Indians and 630 additional inmates of institutions. §No report. ¶ No relief.

TABLE No. 17 — (*Continued*).

COUNTIES, CITIES AND TOWNS.	Population by census of 1905.	Number Relieved.			Expended for Temporary Relief.			
		Residents of county.	Non-residents, wayfarers or tramps.	Total number thus relieved.	For relief of resident poor persons at their homes or elsewhere outside of almshouse.	For meals and lodgings furnished nonresidents and tramps.	For transportation furnished nonresidents and tramps.	Total amount expended for temporary relief.
Essex County - Continued.								
North Hudson	505	3	.....	3	$112 10	.....	.....	$112 10
St. Armand*	879	.....	.....	.....	.....	.....	.....	.....
Schroon	1,213	4	.....	4	255 40	.....	.....	255 40
Ticonderoga	4,691	32	39	71	1,109 96	$85 68	.....	1,195 64
Westport	1,763	4	5	9	189 00	11 00	.....	200 00
Willsboro	1,629	28	2	30	107 77	1 50	.....	109 27
Wilmington	574	17	1	18	188 85	75	.....	189 60
Total	†32,452	315	60	375	$9,371 30	$104 43	.....	$9,475 73
Franklin County.								
By superintendent of poor	.....	21	.....	21	$675 82	.....	.....	$675 82
By overseers of poor:								
Altamont	4,843	41	.....	41	1,158 60	.....	.....	1,158 60
Bangor	2,184	6	.....	6	128 90	.....	.....	128 90
Belmont	2,403	38	.....	38	402 16	.....	.....	402 16
Bombay	1,386	9	.....	9	212 52	.....	.....	212 52
Brandon	920	20	.....	20	331 23	.....	.....	331 23
Brighton	794	8	.....	8	147 91	.....	.....	147 91
Burke	1,875	11	.....	11	172 55	.....	.....	172 55
Chateaugay	2,651	31	.....	31	386 11	.....	.....	386 11
Constable	1,355	24	.....	24	100 07	.....	.....	100 07
Dickinson	1,763	13	.....	13	199 63	.....	.....	199 63
Duane	372	5	.....	5	65 38	.....	.....	65 38
Fort Covington	2,080	22	.....	22	555 67	.....	.....	555 67
Franklin	1,496	10	.....	10	125 00	.....	.....	125 00
Harrietstown	4,113	12	.....	12	132 10	.....	.....	132 10
Malone	10,726	112	.....	112	2,069 39	.....	.....	2,069 39

Moira	2,477	14	.....	14	184 64	.....	.....	184 64
Santa Clara	1,053	21	.....	21	187 20	.....	.....	187 20
Waverly	2,160	74	.....	74	269 45	.....	.....	269 45
Westville	1,149	24	.....	24	141 87	.....	.....	141 87
Total	‡47,012	516	.....	516	$7,646 20	.....	.....	$7,646 20
Fulton County.								
By superintendent of poor	.....	.....	.....	.....	.....	.....	.....	.....
By overseers of poor:								
Bleecker	527	1	.....	1	$51 31	.....	.....	$51 31
Broadalbin	1,933	7	5	12	312 60	$5 00	.....	317 60
Caroga	449	5	.....	5	191 94	.....	.....	191 94
Ephratah	1,479	11	.....	11	501 35	.....	.....	501 35
Gloversville, city	18,672	321	.....	321	3,998 22	.....	.....	3,998 22
Johnstown, city	9,845	215	2	217	3,536 82	1 45	$1 00	3,539 27
Johnstown, town	2,493	25	.....	25	852 50	.....	.....	852 50
Mayfield	2,129	10	.....	10	184 32	.....	.....	184 32
Northampton	2,204	14	5	19	392 80	4 00	65	397 45
Oppenheim	1,258	1	.....	1	9 25	.....	.....	9 25
Perth	676	3	.....	3	42 09	.....	.....	42 09
Stratford	652	7	.....	7	41 00	.....	.....	41 00
Total	§42,330	620	12	632	$10,114 20	$10 45	$1 65	$10,126 30
Genesee County.								
By superintendents of poor	.....	6	4	10	$150 00	$1 50	$3 25	$154 75
By overseers of poor:								
Alabama	1,644	10	19	29	20 67	14 25	.....	34 92
Alexander	1,417	10	6	16	207 00	50	1 11	208 61
Batavia	12,381	225	740	965	3,744 93	53 50	42 30	3,840 73
Bergen	1,614	15	.....	15	812 48	.....	.....	812 48
Bethany	1,259	.....	6	6	.....	1 50	.....	1 50
Byron	1,505	6	8	14	56 92	5 25	.....	62 17
Darien	1,850	4	40	44	50 00	28 50	.....	78 50
Elba	1,544	6	7	13	260 00	4 25	.....	264 25
Le Roy	5,107	38	12	50	755 31	66 79	6 05	828 15
Oakfield	1,802	7	2	9	145 00	1 00	.....	146 00
Pavilion	1,546	11	.....	11	179 00	.....	.....	179 00
Pembroke	2,449	13	8	21	350 00	7 75	.....	357 75
Stratford	1,319	5	23	28	97 25	15 75	.....	113 00
Total	¶35,878	356	875	1,231	$6,828 56	$200 54	$52 71	$7,081 81

* No relief. † Includes 4 inmates of institutions. ‡ Includes 1,206 Indians and 6 inmates of institutions. § Includes 13 additional inmates of institutions. ¶ Includes 423 Indians and 18 inmates of institutions.

TABLE No. 17 — (*Continued*).

COUNTIES, CITIES AND TOWNS.	Population by census of 1905.	Number Relieved.			Expended for Temporary Relief.			
		Residents of county.	Non-residents, wayfarers or tramps.	Total number thus relieved.	For relief of resident poor persons at their homes or elsewhere outside of almshouse.	For meals and lodgings furnished nonresidents and tramps.	For transportation furnished nonresidents and tramps.	Total amount expended for temporary relief.
Essex County—Continued.								
North Hudson	505	3	.....	3	$112 10	.....	.....	$112 10
St. Armand*	879	.....	.....	.....	.....	.....	.....	.....
Schroon	1,213	4	.....	4	255 40	.....	.....	255 40
Ticonderoga	4,691	32	39	71	1,109 96	$85 68	.....	1,195 64
Westport	1,763	4	5	9	189 00	11 00	.....	200 00
Willsboro	1,629	28	2	30	107 77	1 50	.....	109 27
Wilmington	574	17	1	18	188 85	75	.....	189 60
Total	†32,452	315	60	375	$9,371 30	$104 43	.....	$9,475 73
Franklin County.								
By superintendent of poor	.....	21	.....	21	$675 82	.....	.....	$675 82
By overseers of poor:								
Altamont	4,843	41	.....	41	1,158 60	.....	.....	1,158 60
Bangor	2,184	6	.....	6	128 90	.....	.....	128 90
Belmont	2,403	38	.....	38	402 16	.....	.....	402 16
Bombay	1,386	9	.....	9	212 52	.....	.....	212 52
Brandon	920	20	.....	20	331 23	.....	.....	331 23
Brighton	794	8	.....	8	147 91	.....	.....	147 91
Burke	1,875	11	.....	11	172 55	.....	.....	172 55
Chateaugay	2,651	31	.....	31	386 11	.....	.....	386 11
Constable	1,355	24	.....	24	100 07	.....	.....	100 07
Dickinson	1,763	13	.....	13	199 63	.....	.....	199 63
Duane	372	5	.....	5	65 38	.....	.....	65 38
Fort Covington	2,080	22	.....	22	555 67	.....	.....	555 67
Franklin	1,496	10	.....	10	125 00	.....	.....	125 00
Harrietstown	4,113	12	.....	12	132 10	.....	.....	132 10
Malone	10,726	112	.....	112	2,069 39	.....	.....	2,069 39

Moira	2,477	14	.....	14	184 64	.....	.....	184 64
Santa Clara	1,053	21	.....	21	187 20	.....	.....	187 20
Waverly	2,160	74	.....	74	269 45	.....	.....	269 45
Westville	1,149	24	.....	24	141 87	.....	.....	141 87
Total	‡47,012	516	.....	516	$7,646 20	.....	.....	$7,646 20
Fulton County.								
By superintendent of poor	.....	.....	.....	.....	.....	.....	.....	.....
By overseers of poor:								
Bleecker	527	1	.....	1	$51 31	.....	.....	$51 31
Broadalbin	1,933	7	5	12	312 60	$5 00	.....	317 60
Caroga	449	5	.....	5	191 94	.....	.....	191 94
Ephratah	1,479	11	.....	11	501 35	.....	.....	501 35
Gloversville, city	18,672	321	.....	321	3,998 22	.....	.....	3,998 22
Johnstown, city	9,845	215	2	217	3,536 82	1 45	$1 00	3,539 27
Johnstown, town	2,493	25	.....	25	852 50	.....	.....	852 50
Mayfield	2,129	10	.....	10	184 32	.....	.....	184 32
Northampton	2,204	14	5	19	392 80	4 00	65	397 45
Oppenheim	1,258	1	.....	1	9 25	.....	.....	9 25
Perth	676	3	.....	3	42 09	.....	.....	42 09
Stratford	652	7	.....	7	41 00	.....	.....	41 00
Total	§42,330	620	12	632	$10,114 20	$10 45	$1 65	$10,126 30
Genesee County.								
By superintendents of poor	.....	6	4	10	$150 00	$1 50	$3 25	$154 75
By overseers of poor:								
Alabama	1,644	10	19	29	20 67	14 25	.....	34 92
Alexander	1,417	10	6	16	207 00	50	1 11	208 61
Batavia	12,381	225	740	965	3,744 93	53 50	42 30	3,840 73
Bergen	1,614	15	.....	15	812 48	.....	.....	812 48
Bethany	1,259	.....	6	6	.....	1 50	.....	1 50
Byron	1,505	6	8	14	56 92	5 25	.....	62 17
Darien	1,850	4	40	44	50 00	28 50	.....	78 50
Elba	1,544	6	7	13	260 00	4 25	.....	264 25
Le Roy	5,107	38	12	50	755 31	66 79	6 05	828 15
Oakfield	1,802	7	2	9	145 00	1 00	.....	146 00
Pavilion	1,546	11	.....	11	179 00	.....	.....	179 00
Pembroke	2,449	13	8	21	350 00	7 75	.....	357 75
Stratford	1,319	5	23	28	97 25	15 75	.....	113 00
Total	¶35,878	356	875	1,231	$6,828 56	$200 54	$52 71	$7,081 81

* No relief. † Includes 4 inmates of institutions. ‡ Includes 1,206 Indians and 6 inmates of institutions. § Includes 13 additional inmates of institutions. ¶ Includes 423 Indians and 18 inmates of institutions.

TABLE No. 17 — (*Continued*).

COUNTIES, CITIES AND TOWNS.	Population by census of 1905.	Number Relieved.			Expended for Temporary Relief.			
		Residents of county.	Non-residents, wayfarers or tramps.	Total number thus relieved.	For relief of resident poor persons at their homes or elsewhere outside of almshouse.	For meals and lodgings furnished nonresidents and tramps.	For transportation furnished nonresidents and tramps.	Total amount expended for temporary relief.
Greene County.								
By superintendent of poor	.....	11	.....	11	$530 00	.....	.....	$530 00
By overseers of poor:								
Ashland*	647	.....	.....	.....	.....	.....	.....	.....
Athens	2,816	18	.....	18	130 00	.....	.....	130 00
Cairo	1,960	3	.....	3	20 00	.....	.....	20 00
Catskill	8,863	76	.....	76	795 00	.....	.....	795 00
Coxsackie	4,317	21	.....	21	125 00	.....	.....	125 00
Durham	1,616	8	.....	8	100 00	.....	.....	100 00
Greenville	1,626	10	.....	10	70 25	.....	.....	70 25
Halcott*	363	.....	.....	.....	.....	.....	.....	.....
Hunter	2,531	2	.....	2	24 70	.....	.....	24 70
Jewett	1,044	3	.....	3	25 00	.....	.....	25 00
Lexington	1,067	1	.....	1	8 00	.....	.....	8 00
New Baltimore	2,087	3	.....	3	20 00	.....	.....	20 00
Prattsville	761	4	.....	4	40 00	.....	.....	40 00
Windham*	1,427	.....	.....	.....	.....	.....	.....	.....
Total	†31,130	160	.....	160	$1,887 95	.....	.....	$1,887 95
Hamilton County.								
By superintendent of poor	.....	6	.....	6	$556 00	.....	.....	$556 00
By overseers of poor:								
Arietta‡	295	.....	.....	.....	.....	.....	.....	.....
Benson*	215	.....	.....	.....	.....	.....	.....	.....
Hope*	317	.....	.....	.....	.....	.....	.....	.....
Indian Lake	1,049	7	.....	7	1,327 40	.....	.....	1,327 40
Inlet*	168	.....	.....	.....	.....	.....	.....	.....
Lake Pleasant	494	3	.....	3	504 00	.....	.....	504 00
Long Lake	1,233	3	.....	3	382 00	.....	.....	382 00

Morehouse*	216	.....	.....	.....	.....	.....	.....	.....
Wells	925	4	.....	4	521 00	.....	.....	521 00
Total	4,912	23	.....	23	$3,290 40	.....	.....	$3,290 40
Herkimer County.								
By superintendent of poor	.....	23	.....	23	$703 85	.....	.....	$703 85
By overseers of poor:								
Columbia	1,180	10	.....	10	134 56	.....	.....	134 56
Danube	934	10	.....	10	231 41	.....	.....	231 41
Fairfield	1,350	3	.....	3	135 25	.....	.....	135 25
Frankfort	4,617	40	297	337	1,891 00	$316 60	$3 25	2,210 85
German Flats	9,489	19	169	188	801 12	204 00	38	1,005 50
Herkimer	7,823	263	327	590	2,001 10	176 00	1 10	2,178 20
Litchfield*	881	.....	.....	.....	.....	.....	.....	.....
Little Falls, city	11,122	153	479	632	3,651 40	153 37	91 25	3,896 02
Little Falls, town*	685	.....	.....	.....	.....	.....	.....	.....
Manheim	2,887	14	2	16	426 40	.....	1 25	427 65
Newport	1,690	7	9	16	335 03	3 05	.....	338 06
Norway	686	4	12	16	254 00	13 40	.....	267 40
Ohio*	704	.....	.....	.....	.....	.....	.....	.....
Russia	2,056	18	24	42	592 97	18 50	.....	611 47
Salisbury	1,373	13	31	44	569 00	7 75	3 00	579 75
Schuyler	1,192	4	30	34	131 00	52 65	.....	183 65
Stark	999	8	1	9	108 25	1 75	.....	110 00
Warren	1,152	5	9	14	20 50	21 50	.....	42 00
Webb*	1,255	.....	.....	.....	.....	.....	.....	.....
Wilmurth	309	7	.....	7	116 00	.....	.....	116 00
Winfield	1,460	.....	122	122	.....	87 00	23 72	110 72
Total	$53,856	601	1,512	2,113	$12,102 84	$1,055 57	$123 95	$13,282 36
Jefferson County.								
By superintendent of poor	.....	.....	.....	.....	.....	.....	.....	.....
By overseers of poor:								
Adams	3,177	18	.....	18	$982 07	.....	.....	$982 07
Alexandria	4,261	17	.....	17	884 01	.....	.....	884 01
Antwerp	2,932	12	.....	12	560 53	.....	.....	560 53
Brownville	3,904	16	.....	16	348 11	.....	.....	348 11
Cape Vincent	2,797	12	.....	12	748 00	.....	.....	748 00
Champion	2,668	25	.....	25	591 08	.....	.....	591 08
Clayton	4,095	26	.....	26	601 04	.....	.....	601 04
Ellisburgh	3,740	41	.....	41	1,150 34	.....	.....	1,150 34
Henderson	1,517	7	.....	7	399 73	.....	.....	399 73
Hounsfield	2,346	9	.....	9	560 02	.....	.....	560 02
Le Ray	2,684	12	.....	12	784 95	.....	.....	784 95
Lorraine	949	4	.....	4	72 00	.....	.....	72 00
Lyme	2,098	12	.....	12	638 00	.....	.....	638 00

* No relief. † Includes 5 inmates of institutions. ‡ No report. § Includes 12 additional inmates of institutions.

TABLE No. 17 — (*Continued*).

COUNTIES, CITIES AND TOWNS.	Population by census of 1905.	Number Relieved.			Expended for Temporary Relief.			
		Residents of county.	Non-residents, wayfarers or tramps.	Total number thus relieved.	For relief of resident poor persons at their homes or elsewhere outside of almshouse.	For meals and lodgings furnished nonresidents and tramps.	For transportation furnished nonresidents and tramps.	Total amount expended for temporary relief.
Jefferson County—Continued.								
Orleans	2,433	10	.....	10	$364 45	.....	.....	$364 45
Pamelia*	898	.....	.....	.....	.....	.....	.....	.....
Philadelphia	1,699	6	.....	6	584 06	.....	.....	584 06
Rodman*	1,144	.....	.....	.....	.....	.....	.....	.....
Rutland*	1,883	.....	.....	.....	.....	.....	.....	.....
Theresa	2,022	8	.....	8	125 09	.....	.....	125 09
Watertown, city	25,447	426	.....	426	1,769 70	.....	.....	1,769 70
Watertown, town	1,128	3	.....	3	11 60	.....	.....	11 60
Wilna	5,866	15	.....	15	525 17	.....	.....	525 17
Worth*	728	.....	.....	.....	.....	.....	.....	.....
Total	†80,459	679	.....	679	$11,699 95	.....	.....	$11,699 95
Kings County.								
Borough of Brooklyn	¶1,358,686	‡1,150	.....	1,150	§$29,059 78	.....	.....	$29,059 78
Lewis County.								
By superintendent of poor	.....	22	.....	22	$529 88	.....	.....	$529 88
By overseers of poor:								
Croghan	2,983	11	1	12	367 69	$0 75	.....	368 44
Denmark	2,109	4	13	17	28 67	11 85	.....	40 52
Diana	2,335	23	.....	23	346 10	.....	.....	346 10
Greig	911	4	1	5	80 70	50	.....	81 20
Harrisburgh	731	2	.....	2	6 68	.....	.....	6 68
High Market	589	10	.....	10	94 71	.....	.....	94 71
Lewis	861	.....	3	3	.....	1 50	.....	1 50
Leyden	1,642	9	3	12	204 07	2 75	$0 51	207 33
Lowville	3,921	32	.....	32	1,276 90	.....	.....	1,276 90
Lyonsdale	1,082	20	.....	20	350 88	.....	.....	350 88

Martinsburgh	1,749	4	2	6	135 01	2 50	.....	137 51
Montague*	616	.....	.....	.....	.....	.....	.....	.....
New Bremen	1,764	12	.....	12	18 00	.....	.....	18 00
Osceola	513	.....	1	1	.....	55	.....	55
Pinckney	846	3	.....	3	204 91	.....	.....	204 91
Turin	1,134	15	2	17	343 23	1 50	.....	344 73
Watson	890	3	.....	3	27 56	.....	.....	27 56
West Turin	1,963	2	.....	2	64 75	.....	.....	64 75
Total	**26,643	176	26	202	$4,079 74	$21 90	$0 51	$4,102 15
Livingston County.								
By superintendent of poor	.....	.....	.....	.....	.....	.....	.....	.....
By overseers of poor:								
Avon	3,138	31	18	49	$536 40	$12 00	$4 00	$552 40
Caledonia	2,230	20	20	40	78 99	5 75	1 00	85 74
Conesus	1,069	6	1	7	54 99	2 00	3 00	59 99
Geneseo	3,338	20	2	22	407 58	1 00	4 00	412 58
Groveland	1,462	6	.....	6	367 15	.....	.....	367 15
Leicester	1,414	12	1	13	95 96	50	.....	96 46
Lima	2,262	30	2	32	200 42	2 00	1 00	203 42
Livonia	2,744	11	.....	11	72 24	.....	.....	72 24
Mount Morris	3,948	32	20	52	387 63	4 25	6 75	398 63
North Dansville	4,282	20	1	21	74 56	50	.....	75 06
Nunda	2,274	12	1	13	109 27	.....	84	110 11
Ossian	802	6	.....	6	59 00	.....	.....	59 00
Portage	1,002	8	.....	8	8 50	.....	.....	8 50
Sparta	1,015	2	.....	2	226 56	.....	.....	226 56
Springwater	1,861	10	3	13	69 33	2 75	1 15	73 23
West Sparta††	807	.....	.....	.....	.....	.....	.....	.....
York	2,790	8	1	9	99 00	1 00	.....	100 00
Total	‡‡36,450	234	70	304	$2,847 58	$31 75	$21 74	$2,901 07
Madison County.								
By superintendent of poor	.....	2	2	4	$263 67	.....	$42 24	$305 91
By overseers of poor:								
Brookfield	2,437	2	12	14	115 47	12 00	.....	127 47
Cazenovia††	3,557	.....	.....	.....	.....	.....	.....	.....
De Ruyter	1,301	8	8	16	56 89	18 50	.....	75 39
Eaton	2,474	1	49	50	10 00	17 25	.....	27 25
Fenner	822	3	2	5	1 50	2 25	.....	3 75
Georgetown	896	2	3	5	63 40	1 35	.....	64 75
Hamilton	3,614	23	243	266	182 76	182 25	.....	365 01
Lebanon††	1,099	.....	.....	.....	.....	.....	.....	.....

* No relief. † Includes 43 additional inmates of institutions. ‡ Of these, representing the number relieved in the Boroughs of Brooklyn and Queens, 428 were blind persons (229 male and 199 female), 592 veterans, and 130 widows of veterans. § Of this amount, $21,828 represents expenditures for blind persons, and $7,231.78 for veterans or their widows. ¶ Includes 3,951 inmates of institutions. ** Includes four inmates of institutions. ‡‡ Includes 12 inmates of institutions. †† No report.

TABLE No. 17 — (*Continued*).

...S, CITIES AND TOWNS.	Population by census of 1905.	Number Relieved.			Expended for Temporary Relief.			
		Residents of county.	Non-residents, wayfarers or tramps.	Total number thus relieved.	For relief of resident poor persons at their homes or elsewhere outside of almshouse.	For meals and lodgings furnished nonresidents and tramps.	For transportation furnished nonresidents and tramps.	Total amount expended for temporary relief.
...*son County*—Continued.								
.....	5,009	23	60	83	$570 53	$3 25	$25 68	$599 46
.....	1,000	.....	.....	.....	.....	.....	.....	.....
.....	1,977	3	4	7	18 49	4 00	.....	22 49
.....	1,136	2	9	11	1 55	5 25	.....	6 80
...city.....	8,420	164	141	305	1,256 50	64 04	35 11	1,355 65
...eld*.....	929	.....	.....	.....	.....	.....	.....	.....
...ridge*.....	1,576	.....	.....	.....	.....	.....	.....	.....
...n.....	3,533	31	47	78	450 37	36 00	.....	486 37
Total.....	†39,690	264	580	844	$2,991 13	$346 14	$103 03	$3,440 30
Monroe County.								
By superintendent of poor.....	.....	810	251	1,061	$6,574 65	$121 50	$343 47	$7,039 62
By overseers of poor:								
Brighton.....	3,125	59	.....	59	979 35	.....	.....	979 35
Chili.....	2,024	11	.....	11	246 60	.....	.....	246 60
Clarkson.....	1,567	9	.....	9	163 23	.....	.....	163 23
Gates.....	3,739	31	.....	31	957 60	.....	.....	957 60
Greece.....	6,242	76	.....	76	1,513 38	.....	.....	1,513 38
Hamlin.....	2,171	5	.....	5	237 40	.....	.....	237 40
Henrietta.....	1,959	9	.....	9	208 02	.....	.....	208 02
Irondequoit.....	3,160	6	.....	6	284 75	.....	.....	284 75
Mendon.....	2,932	31	.....	31	321 55	.....	.....	321 55
Ogden.....	2,611	18	.....	18	331 32	.....	.....	331 32
Parma.....	2,805	23	.....	23	758 65	.....	.....	758 65
Penfield.....	3,139	16	.....	16	446 50	.....	.....	446 50
Perinton.....	5,356	32	.....	32	797 78	.....	.....	797 78
Pittsford.....	2,681	9	.....	9	532 05	.....	.....	532 05

Riga	2,007	5	.....	5	276 29	.....	.....	276 29
Rochester, city	181,666	1,548	.....	1,548	26,179 82	.....	.....	26,179 82
Rush	1,415	5	.....	5	195 62	.....	.....	195 62
Sweden	4,916	72	.....	72	1,434 65	.....	.....	1,434 65
Webster	3,570	9	.....	9	185 00	.....	.....	185 00
Wheatland	2,321	9	.....	9	288 60	.....	.....	288 60
Total	‡239,434	2,793	251	3,044	$42,912 81	$121 50	$343 47	$43,377 78
Montgomery County.								
By superintendent of poor	.....	15	6	21	$404 08	$14 50	$10 34	$428 92
By overseers of poor:								
Amsterdam, city	23,943	205	1,395	1,600	11,591 70	4 65	113 39	11,709 74
Amsterdam, town	2,665	11	.....	11	181 00	.....	.....	181 00
Canajoharie	3,982	38	48	86	1,222 65	5 00	6 44	1,234 09
Charleston	932	3	.....	3	52 85	.....	.....	52 85
Florida*	2,012	.....	.....	.....	.....	.....	.....	.....
Glen	2,191	23	154	177	1,159 52	15 44	29 56	1,204 52
Minden	4,591	36	297	333	1,668 58	16 30	25 59	1,710 47
Mohawk	2,607	17	638	655	639 50	265 95	74 50	979 95
Palatine	2,410	35	11	46	778 72	5 65	58	784 95
Root	1,607	18	.....	18	431 90	.....	.....	431 90
St. Johnsville	2,973	29	777	806	685 52	70 60	13 78	769 90
Total	§49,928	430	3,326	3,756	$18,816 02	$398 09	$274 18	$19,488 29
Nassau County.								
By superintendent of poor	.....	13	.....	13	$157 48	.....	.....	$157 48
By overseers of poor:								
Hempstead	34,746	268	.....	268	3,396 61	.....	.....	3,396 61
North Hempstead	14,163	84	.....	84	3,326 88	.....	.....	3,326 88
Oyster Bay	20,545	95	.....	95	3,921 50	.....	.....	3,921 50
Total	¶ 69,477	460	.....	460	$10,802 47	.....	.....	$10,802 47
New York County.								
Borough of Manhattan	2,112,380	.....	.....	.....	.....	.....	.....	.....
Borough of the Bronx	271,630	.....	.....	.....	.....	.....	.....	.....
By superintendent Bureau of Dependent Adults	.....	††2,254	2,707	4,961	‡‡$44,697 00	$406 05	.....	$45,103 05
Total	**2,384,010	††2,254	2,707	4,961	‡‡$44,697 00	$406 05	.....	$45,103 05

† Includes 10 additional inmates of institutions. * No report. ‡ Includes 28 additional inmates of institutions. § Includes 15 additional inmates of institutions. ¶ Includes 23 inmates of institutions. ** Includes 9,725 inmates of institutions. †† Of these, representing the number relieved in the Boroughs of Manhattan and the Bronx 625 were blind persons (357 male and 268 female), 855 veterans and 774 widows of veterans. ‡‡ Of this amount, $31,875 represents expenditure for blind persons and $12,822 for veterans or their widows.

TABLE No. 17 — (*Continued*).

COUNTIES, CITIES AND TOWNS.	Population by census of 1905.	Number Relieved.			Expended for Temporary Relief.			
		Residents of county.	Non-residents, wayfarers or tramps.	Total number thus relieved.	For relief of resident poor persons at their homes or elsewhere outside of almshouse.	For meals and lodgings furnished nonresidents and tramps.	For train portation furnished nonresidents and tramps	Total amount expended for temporary relief.
Niagara County.								
By superintendent of poor	.....	.....	.....	.....	.....	.....	.....	.....
By overseers of poor:								
Cambria	1,782	1	7	8	$9 00	$4 50	.....	$13 50
Hartland	2,652	4	1	5	72 86	20 00	.....	92 86
Lewiston	3,033	4	34	38	96 75	58 70	$1 10	156 55
Lockport, city	17,552	128	70	198	2,125 95	8 00	14 95	2,148 90
Lockport, town	2,371	20	.....	20	274 57	.....	.....	274 57
Newfane	3,707	5	2	7	204 09	.....	4 00	208 09
Niagara	1,362	44	.....	44	124 96	.....	.....	124 96
Niagara Falls, city	26,560	219	48	267	4,081 02	.....	4 00	4,085 02
North Tonawanda, city	10,157	27	.....	27	511 40	9 00	7 55	527 95
Pendleton*	1,263	.....	.....	.....	.....	.....	.....	.....
Porter	2,202	4	7	11	6 84	5 25	40	12 49
Royalton	4,697	35	.....	35	113 50	.....	1 00	114 50
Somerset	2,069	5	1	6	177 85	.....	.....	177 85
Wheatfield	1,855	4	.....	4	82 00	.....	.....	82 00
Wilson	2,993	4	6	10	22 40	9 60	1 00	33 00
Total	†84,744	504	176	680	$8,202 49	$668 10	$41 10	$8,401 77
Oneida County.								
By superintendent of poor	.....	.....	.....	.....	.....	.....	.....	.....
By overseers of poor:								
Annsville	1,621	6	2	8	$29 92	$5 00	.....	$34 92
Augusta	2,032	1	14	15	1 40	14 00	.....	15 40
Ava‡	609	.....	.....	.....	.....	.....	.....	.....
Boonville	3,167	20	48	68	191 12	27 00	$8 50	$227 62
Bridgewater	961	.....	1	1	.....	.....	10	10

.....	3,750	30	21	51	432 41	12 50	2 25	447 16
.....	1,615	5	1	6	94 50	.....	.....	94 50
.....	1,066	9	2	11	66 82	1 50	.....	68 32
.....	739	.....	.....	.....	.....	.....	.....	.....
.....	1,457	8	4	12	31 81	9 75	.....	41 56
.....	4,543	60	79	139	186 44	57 28	1 56	245 28
.....	1,485	3	2	5	12 80	1 50	.....	14 30
.....	1,385	.....	5	5	6 00	.....	.....	6 00
.....	1,762	6	1	7	19 42	.....	6 41	25 83
.....	5,463	9	18	27	153 93	4 25	3 80	161 98
Paris	2,430	3	248	251	15 89	114 90	.....	130 79
Remsen‡	1,059	.....	.....	.....	.....	.....	.....	.....
Rome, city and town	16,562	271	262	533	1,552 78	45 25	22 98	1,621 01
Sangerfield	2,246	16	94	110	126 48	78 35	56	205 39
Steuben‡	788	.....	.....	.....	.....	.....	.....	.....
Trenton‡	2,562	.....	.....	.....	.....	.....	.....	.....
Utica, city	62,934	797	274	1,071	4,569 80	10 25	203 86	4,783 91
Vernon	3,072	12	7	19	27 16	59 72	.....	86 88
Verona	3,636	20	2	22	116 00	1 50	.....	117 50
Vienna	1,958	8	4	12	279 89	3 50	.....	283 39
Western	1,442	8	13	21	26 00	9 75	.....	35 75
Westmoreland	2,067	10	1	11	81 52	1 00	.....	82 52
Whitestown	6,895	50	273	323	179 00	108 00	18 74	305 74
Total	§139,341	1,352	1,376	2,728	$8,201 09	$563 90	$268 85	$9,033 84
Onondaga County.								
By superintendent of poor	.....	168	255	423	$1,920 72	.....	$299 67	$2,220 39
By overseers of poor:								
Camillus	2,586	16	.....	16	592 26	.....	.....	592 26
Cicero	2,451	17	.....	17	601 19	.....	.....	601 19
Clay	2,410	11	.....	11	458 20	.....	.....	458 20
De Witt	6,252	17	.....	17	1,330 00	.....	.....	1,330 00
Elbridge	3,041	36	50	86	600 25	$15 00	.....	615 25
Fabius	1,545	1	4	5	20 00	3 45	.....	23 45
Geddes	4,990	36	.....	36	889 54	.....	.....	889 54
Lafayette	1,489	5	.....	5	247 00	.....	.....	247 00
Lysander	4,379	60	.....	60	1,175 60	.....	.....	1,175 60
Manlius	5,821	71	17	88	1,702 44	4 80	92	1,708 16
Marcellus	2,744	7	2	9	331 18	.....	45	331 63
Onondaga	5,324	58	.....	58	1,043 32	.....	.....	1,043 32
Otisco	1,131	6	.....	6	94 00	.....	.....	94 00
Pompey	2,381	13	.....	13	481 47	90	.....	482 37
Salina	3,826	47	.....	47	740 90	.....	.....	740 90
Skaneateles	4,261	13	.....	13	821 24	.....	.....	821 24
Spafford	1,130	4	.....	4	187 05	.....	.....	187 05

† Includes 384 Indians and 105 inmates of institutions. * No report. § Includes 15 inmates of institutions. ‡ No relief.

TABLE No. 17 — (*Continued*).

TIES, CITIES AND TOWNS.	Population by census of 1905.	Number Relieved.			Expended for Temporary Relief.			
		Residents of county.	Non-residents, wayfarers or tramps.	Total number thus relieved.	For relief of resident poor persons at their homes or elsewhere outside of almshouse.	For meals and lodgings furnished nonresidents and tramps.	For transportation furnished nonresidents and tramps.	Total amount expended for temporary relief.
—Continued.								
	117,503	1,629	.....	1,629	$25,174 76	.....	.....	$25,174 76
	1,463	10	.....	10	504 00	.....	.....	504 00
	3,147	27	.....	27	351 05	.....	.....	351 05
	*178,441	2,252	328	2,580	$39,356 17	$24 15	$301 04	$39,681 36
Ontario County.								
...tendent of poor:	.....	.....	.....	.....	.....	.....	.....	.....
...ness of poor:								
	1,268	2	.....	2	$30 00	.....	.....	$30 00
	577	2	.....	2	143 72	.....	.....	143 72
Canandaigua	9,568	398	25	423	3,814 00	$19 50	.....	3,833 50
East Bloomfield	1,979	45	5	50	915 13	2 50	.....	917 63
Farmington	1,611	2	.....	2	115 15	.....	.....	115 15
Geneva, city	12,249	342	9	351	4,466 50	4 50	.....	4,471 00
Geneva, town	1,080	12	.....	12	194 08	.....	.....	194 08
Gorham	2,222	13	.....	13	525 46	.....	.....	525 46
Hopewell	1,470	7	.....	7	97 50	.....	.....	97 50
Manchester	4,809	83	15	98	1,867 51	2 50	.....	1,870 01
Naples	2,350	24	.....	24	797 52	.....	.....	797 52
Phelps	4,757	80	3	83	1,288 56	1 50	.....	1,290 06
Richmond	1,380	5	.....	5	137 00	.....	.....	137 00
Seneca	2,717	12	19	31	907 72	9 50	.....	917 22
...ith Bristol	1,011	5	.....	5	46 95	.....	.....	46 95
	2,387	12	1	13	468 50	50	.....	469 00
	1,244	12	.....	12	124 00	.....	.....	124 00
	...	1,056	77	1,133	$14,748 28	$38 50	.....	$14,786 78

TABLE No. 17 — (Continued).

Counties, Cities and Towns.	Population by census of 1905.	Number Relieved.			Expended for Temporary Relief.			
		Residents of county.	Non-residents, wayfarers or tramps.	Total number thus relieved.	For relief of resident poor persons at their homes or elsewhere outside of almshouse	For meals and lodgings furnished nonresidents and tramps	For trans portation furnished nonresidents and tramps	Total amount expended for temporary relief
Rensselaer County.								
By superintendent of poor	.....	49	21	70	$1,177 31		$30 78	$1,208 09
By overseers of poor:								
Berlin	1,623	4	40	44	178 30	$80 00		258 30
Brunswick*	2,714	.....	.....	.....	.....	.....	.....	.....
East Greenbush	1,321	10	1	11	307 05	75		308 80
Grafton	1,075	1	2	3	11 05	75		11 80
Hoosick	8,217	109	5	114	8,717 70	7 00		8,724 70
Nassau	1,991	10	1	11	425 00	75		425 75
North Greenbush	1,222	13	.....	13	98 75			98 75
Petersburgh	1,350	9	.....	9	305 10			305 10
Pittstown	3,099	17	1	18	831 27	1 00		832 27
Poestenkill	1,143	6	.....	6	99 75			99 75
Rensselaer, city	10,715	86	.....	86	9,995 15			9,995 15
Sand Lake	2,995	6	3	9	84 50	3 00		87 50
Schaghticoke	3,181	39	6	45	791 55	1 50		793 05
Schodack	4,424	16	2	18	961 05	4 80		965 85
Stephentown	1,424	8	8	16	402 77	6 00		408 77
Troy, city	76,910	1,130	.....	1,130	11,410 57			11,410 57
Total	†122,637	1,513	82	1,595	$26,858 36	$81 05	$30 78	$26,940 19
Richmond County.								
Borough of Richmond, New York City	‡72,845	§31	.....	31	¶$1,587 00	.....	.....	$1,587 00
Rockland County.								
By superintendent of poor	.....	.....	.....	.....	.....	.....	.....	.....
By overseers of poor:								
Clarkstown	7,669	38	.....	38	$631 03	.....	.....	$631 03
Haverstraw	10,482	156	.....	156	3,339 00	.....	.....	3,339 00

.....	12,868	107	.....	107	1,270 81	.....	.....	1,270 81
.....	10,142	36	.....	36	1,099 63	.....	.....	1,099 63
.....	3,862	9	.....	9	333 63	.....	.....	333 63
.....	**45,032	346	.....	346	$6,674 10	.....	.....	$6,674 10
.....								
St. Lawrence County.	.....	44	.....	44	$467 76	.....	.....	$467 76
By superintendent of poor								
By overseers of poor:								
Brasher	2,333	21	.....	21	222 87	.....	.....	222 87
Canton	6,798	63	27	90	861 03	$14 79	.....	875 82
Clare	329	1	.....	1	6 95	.....	.....	6 95
Clifton	1,717	11	1	12	642 94	53 58	.....	696 52
Colton	2,099	10	.....	10	46 06	.....	.....	46 06
DeKalb	2,515	.....	46	46	.....	38 59	.....	38 59
DePeyster	952	3	.....	3	124 25	.....	.....	124 25
Edwards	1,381	3	.....	3	117 24	.....	.....	117 24
Fine	2,371	7	.....	7	283 49	.....	.....	283 49
Fowler	1,756	20	.....	20	342 31	.....	.....	342 31
Gouverneur	6,582	37	.....	37	1,221 57	.....	.....	1,221 57
Hammond	1,869	7	3	10	73 92	3 85	.....	77 77
Hermon	1,505	3	.....	3	79 95	.....	.....	79 95
Hopkinton	1,509	16	.....	16	405 11	.....	.....	405 11
Lawrence	1,860	7	18	25	160 04	22 80	.....	182 84
Lisbon	3,166	12	.....	12	616 00	.....	.....	616 00
Louisville	1,553	5	.....	5	115 50	.....	.....	115 50
Macomb	1,245	2	.....	2	65 00	.....	.....	65 00
Madrid	1,664	5	8	13	140 70	4 00	.....	144 70
Massena	4,239	15	.....	15	537 30	.....	.....	537 30
Morristown	1,833	1	3	4	66 66	3 00	.....	69 66
Norfolk	2,864	23	.....	23	309 76	.....	.....	309 76
Ogdensburg, city	13,179	271	.....	271	2,654 45	.....	.....	2,654 45
Oswegatchie	2,303	43	.....	43	303 22	.....	.....	303 22
Parishville	2,111	14	.....	14	217 75	.....	.....	217 75
Piercefield	862	2	.....	2	80 00	.....	.....	80 00
Pierrepont	1,641	17	1	18	136 08	1 25	.....	137 33
Pitcairn	965	5	.....	5	124 14	.....	.....	124 14
Potsdam	8,992	41	.....	41	2,166 53	.....	.....	2,166 53
Rossie	1,192	1	1	2	16 25	75	.....	17 00
Russell	2,036	18	.....	18	763 18	.....	.....	763 18
Stockholm	2,711	23	5	28	738 84	3 50	.....	742 34
Waddington	1,905	2	.....	2	137 86	.....	.....	137 86
Total	††90,045	753	113	866	$14,244 71	$146 11	.....	$14,390 82

* No report. † Includes 23 additional inmates of institutions. ‡ Includes 126 inmates of institutions. § Of this number, representing those relieved in the Borough of Richmond, 17 were blind persons (6 males and 11 females), 4 veterans and 10 widows of veterans. ¶ Of this amount, $877 represents expenditures for the blind and $690 for veterans or their widows. ** Includes 9 inmates of institutions. †† Includes 8 additional inmates of institutions.

TABLE No. 17 — (*Continued*).

COUNTIES, CITIES AND TOWNS.	Population by census of 1905.	Number Relieved.			Expended for Temporary Relief.			
		Residents of county.	Non-residents, wayfarers or tramps.	Total number thus relieved.	For relief of resident poor persons at their homes or elsewhere outside of almshouse.	For meals and lodgings furnished nonresidents and tramps.	For transportation furnished nonresidents and tramps.	Total amount expended for temporary relief.
Niagara County.								
By superintendent of poor	.....	.....	.....	.....	.....	.....	.....	.....
By overseers of poor:								
Cambria	1,782	1	7	8	$9 00	$4 25	.....	$13 25
Hartland	2,652	4	1	5	72 86	50	.....	73 36
Lewiston	3,033	4	34	38	96 75	33 70	$6 12	136 57
Lockport, city	17,552	128	70	198	2,125 25	5 00	14 75	2,145 00
Lockport, town	2,371	20	.....	20	274 57	.....	.....	274 57
Newfane	3,707	5	2	7	294 09	.....	4 90	298 99
Niagara	1,362	44	.....	44	124 96	.....	.....	124 96
Niagara Falls, city	26,560	219	48	267	4,381 02	.....	4 80	4,385 82
North Tonawanda, city	10,157	27	.....	27	511 40	9 80	7 33	528 53
Pendleton*	1,283	.....	.....	.....	.....	.....	.....	.....
Porter	2,202	4	7	11	6 84	5 25	40	12 49
Royalton	4,697	35	.....	35	113 50	.....	.....	113 50
Somerset	2,069	5	1	6	177 85	.....	1 00	178 85
Wheatfield	1,855	4	.....	4	82 00	.....	.....	82 00
Wilson	2,993	4	6	10	22 40	9 60	1 88	33 88
Total	†84,744	504	176	680	$8,292 49	$68 10	$41 18	$8,401 77
Oneida County.								
By superintendent of poor	.....	.....	.....	.....	.....	.....	.....	.....
By overseers of poor:								
Annsville	1,621	6	2	8	$29 92	$3 00	.....	$32 92
Augusta	2,032	1	14	15	1 40	14 00	.....	15 40
Ava‡	609	.....	.....	.....	.....	.....	.....	.....
Boonville	3,167	20	48	68	191 12	27 90	$8 59	227 61
Bridgewater	961	.....	1	1	.....	.....	10	10

Camden	3,750	30	21	51	432 41	12 50	2 25	447 16
Deerfield	1,615	5	1	6	94 50	.....	.....	94 50
Florence	1,066	9	2	11	66 82	1 50	.....	68 32
Floyd‡	730	.....	.....	.....	.....	.....	.....	.....
Forestport	1,457	8	4	12	31 81	9 75	.....	41 56
Kirkland	4,543	60	79	139	186 44	57 28	1 56	245 28
Lee	1,485	3	2	5	12 80	1 50	.....	14 30
Marcy	1,385	.....	5	5	6 00	.....	.....	6 00
Marshall	1,762	6	1	7	19 42	.....	6 41	25 83
New Hartford	5,463	9	18	27	153 93	4 25	3 80	161 98
Paris	2,430	3	248	251	15 89	114 90	.....	130 79
Remsen‡	1,059	.....	.....	.....	.....	.....	.....	.....
Rome, city and town	16,562	271	262	533	1,552 78	45 25	22 98	1,621 01
Sangerfield	2,246	16	94	110	126 48	78 35	56	205 39
Steuben‡	788	.....	.....	.....	.....	.....	.....	.....
Trenton‡	2,562	.....	.....	.....	.....	.....	.....	.....
Utica, city	62,934	797	274	1,071	4,569 80	10 25	203 86	4,783 91
Vernon	3,072	12	7	19	27 16	59 72	.....	86 88
Verona	3,636	20	2	22	116 00	1 50	.....	117 50
Vienna	1,958	8	4	12	279 89	3 50	.....	283 39
Western	1,442	8	13	21	26 00	9 75	.....	35 75
Westmoreland	2,067	10	1	11	81 52	1 00	.....	82 52
Whitestown	6,895	50	273	323	179 00	108 00	18 74	305 74
Total	§139,341	1,352	1,376	2,728	$8,201 09	$563 90	$268 85	$9,033 84
Onondaga County.								
By superintendent of poor	.....	168	255	423	$1,920 72	.....	$299 67	$2,220 39
By overseers of poor:								
Camillus	2,586	16	.....	16	592 26	.....	.....	592 26
Cicero	2,451	17	.....	17	601 19	.....	.....	601 19
Clay	2,410	11	.....	11	458 20	.....	.....	458 20
De Witt	6,252	17	.....	17	1,330 00	.....	.....	1,330 00
Elbridge	3,041	36	50	86	600 25	$15 00	.....	615 25
Fabius	1,545	1	4	5	20 00	3 45	.....	23 45
Geddes	4,990	36	.....	36	889 54	.....	.....	889 54
Lafayette	1,489	5	.....	5	247 00	.....	.....	247 00
Lysander	4,379	60	.....	60	1,175 60	.....	.....	1,175 60
Manlius	5,821	71	17	88	1,702 44	4 80	92	1,708 16
Marcellus	2,744	7	2	9	331 18	.....	45	331 63
Onondaga	5,324	58	.....	58	1,043 32	.....	.....	1,043 32
Otisco	1,131	6	.....	6	94 00	.....	.....	94 00
Pompey	2,381	13	.....	13	481 47	90	.....	482 37
Salina	3,826	47	.....	47	740 90	.....	.....	740 90
Skaneateles	4,261	13	.....	13	821 24	.....	.....	821 24
Spafford	1,130	4	.....	4	187 05	.....	.....	187 05

† Includes 384 Indians and 105 inmates of institutions. * No report. § Includes 15 inmates of institutions. ‡ No relief.

TABLE No. 17 — (*Continued*).

COUNTIES, CITIES AND TOWNS.	Population by census of 1905.	Number Relieved.			Expended for Temporary Relief.			
		Residents of county.	Non-residents, wayfarers or tramps.	Total number thus relieved.	For relief of resident poor persons at their homes or elsewhere outside of almshouse.	For meals and lodgings furnished nonresidents and tramps.	For transportation furnished nonresidents and tramps.	Total amount expended for temporary relief.
Onondaga County—Continued.								
Syracuse, city	117,503	1,629	.....	1,629	$25,174 76	.....	.....	$25,174 76
Tully	1,463	10	.....	10	594 00	.....	.....	594 00
Van Buren	3,147	27	.....	27	351 05	.....	.....	351 05
Total	*178,441	2,252	328	2,580	$39,356 17	$24 15	$301 04	$39,681 36
Ontario County.								
By superintendent of poor:	.....	.....	.....	.....	.....	.....	.....	.....
By overseers of poor:								
Bristol	1,268	2	.....	2	$30 00	.....	.....	$30 00
Canadice	577	2	.....	2	143 72	.....	.....	143 72
Canandaigua	9,568	398	25	423	3,814 09	$12 50	.....	3,826 59
East Bloomfield	1,979	45	5	50	913 13	2 50	.....	915 63
Farmington	1,611	2	.....	2	115 15	.....	.....	115 15
Geneva, city	12,249	342	9	351	4,466 30	4 50	.....	4,470 80
Geneva, town	1,080	12	.....	12	194 68	.....	.....	194 68
Gorham	2,222	13	.....	13	525 46	.....	.....	525 46
Hopewell	1,470	7	.....	7	97 50	.....	.....	97 50
Manchester	4,809	83	15	98	1,367 51	7 50	.....	1,375 01
Naples	2,350	24	.....	24	797 52	.....	.....	797 52
Phelps	4,757	80	3	83	1,288 56	1 50	.....	1,290 06
Richmond	1,380	5	.....	5	127 69	.....	.....	127 69
Seneca	2,717	12	19	31	207 72	9 50	.....	217 22
South Bristol	1,011	5	.....	5	46 95	.....	.....	46 95
Victor	2,387	12	1	13	488 30	50	.....	488 80
West Bloomfield	1,244	12	.....	12	124 00	.....	.....	124 00
Total	†52,689	1,056	77	1,133	$14,748 28	$38 50	.....	$14,786 78

Orange County.								
By superintendent of poor	.....	441	.....	441	$3,526 64	.....	.....	$3,526 64
By overseers of poor:								
Blooming Grove	2,099	23	19	42	155 93	$14 85	.....	170 78
Chester	2,128	17	.....	17	141 96	106 50	.....	248 46
Cornwall	4,860	5	14	19	41 00	6 40	.....	47 40
Crawford‡	1,626	.....	.....	.....	.....	.....	.....	.....
Deerpark	11,562	266	.....	266	3,318 81	.....	.....	3,318 81
Goshen	5,023	50	.....	50	292 25	$2 75	$12 23	307 23
Greenville	672	4	9	13	29 01	9 00	4 00	42 01
Hamptonburgh	1,158	1	.....	1	2 00	.....	.....	2 00
Highlands	3,561	18	.....	18	235 90	.....	.....	235 90
Middletown, city	14,516	343	.....	343	3,102 39	.....	.....	3,102 39
Minisink	1,354	8	.....	8	15 08	.....	.....	15 08
Monroe	2,038	5	102	107	128 00	53 50	.....	181 50
Montgomery	6,652	22	.....	22	308 70	.....	.....	308 70
Mount Hope‡	1,128	.....	.....	.....	.....	.....	.....	.....
Newburgh, city	26,498	720	.....	720	6,598 14	.....	.....	6,598 14
Newburgh, town¶	4,785	.....	.....	.....	.....	.....	.....	.....
New Windsor	2,887	13	.....	13	259 70	.....	.....	259 70
Tuxedo	2,865	8	.....	8	133 97	.....	.....	133 97
Wallkill‡	2,736	.....	.....	.....	.....	.....	.....	.....
Norwich	6,690	228	.....	228	1,478 17	.....	.....	1,478 17
Wawayanda‡	1,574	.....	.....	.....	.....	.....	.....	.....
Woodbury	1,822	5	.....	5	34 21	.....	.....	34 21
Total	§108,267	2,177	144	2,321	$19,801 86	$193 00	$16 23	$20,011 09
Orleans County.								
By superintendent of poor	.....	.....	.....	.....	.....	.....	.....	.....
By overseers of poor:								
Albion	6,399	284	.....	284	$1,728 68	$104 73	$29 00	$1,862 41
Barre**	1,809	.....	.....	.....	.....	.....	.....	.....
Carlton	2,236	3	.....	3	13 35	.....	.....	13 35
Clarendon	1,455	16	.....	16	148 06	.....	.....	148 06
Gaines	1,839	13	.....	13	12 00	.....	.....	12 00
Kendall	1,638	9	.....	9	12 11	.....	.....	12 11
Murray	3,931	98	.....	98	229 15	13 50	.....	242 65
Ridgeway	6,130	71	421	492	666 74	252 60	.....	919 34
Shelby	3,900	.....	416	416	.....	187 20	.....	187 20
Yates	1,961	14	6	20	27 09	6 25	.....	33 34
Total	††31,323	508	843	1,351	$2,837 18	$564 28	$29 00	$3,430 46

* Includes 525 Indians and 42 additional inmates of institutions. † Includes 10 additional inmates of institutions. ‡ No relief. § Includes 33 additional inmates of institutions. ¶ Statistics of relief included with city. ** No report. †† Includes 25 inmates of institutions.

TABLE No. 17 — (*Continued*).

COUNTIES, CITIES AND TOWNS.	Population by census of 1905.	Number Relieved.			Expended for Temporary Relief.			
		Residents of county.	Non-residents, wayfarers or tramps.	Total number thus relieved.	For relief of resident poor persons at their homes or elsewhere outside of almshouse.	For meals and lodgings furnished nonresidents and tramps.	For transportation furnished nonresidents and tramps.	Total amount expended for temporary relief.
Oswego County.								
By superintendent of poor	.....	.....	.....	.....	.....	.....	.....	.....
By overseers of poor:								
Albion	1,635	21	.....	21	$591 99	.....	.....	$591 99
Amboy	771	11	.....	11	177 65	.....	.....	177 65
Boylston	743	4	.....	4	97 00	.....	.....	97 00
Constantia	2,295	60	.....	60	452 00	.....	.....	452 00
Fulton, city	8,847	317	28	345	1,534 20	$12 50	$5 25	1,551 95
Granby	2,038	18	.....	18	462 29	.....	.....	462 29
Hannibal	2,269	12	.....	12	117 24	.....	.....	117 24
Hastings	2,173	26	.....	26	314 13	.....	.....	314 13
Mexico	3,079	18	.....	18	345 83	.....	.....	345 83
New Haven	1,399	10	.....	10	42 75	.....	.....	42 75
Orwell	1,029	1	.....	1	81 00	.....	.....	81 00
Oswego, city	22,572	845	10	855	4,838 28	6 00	20 00	4,864 28
Oswego, town	2,550	26	.....	26	350 00	.....	.....	350 00
Palermo	1,361	3	.....	3	164 25	.....	.....	164 25
Parish	1,383	20	.....	20	225 05	.....	.....	225 05
Redfield	792	15	.....	15	300 00	.....	.....	300 00
Richland	3,611	35	.....	35	462 05	.....	.....	462 05
Sandy Creek	2,217	12	.....	12	365 83	.....	.....	365 83
Schroeppel	2,886	44	.....	44	213 92	.....	.....	213 92
Scriba	2,246	17	.....	17	399 87	.....	.....	399 87
Volney	2,339	19	.....	19	245 20	.....	.....	245 20
West Monroe	914	8	.....	8	107 41	.....	.....	107 41
Williamstown	954	4	.....	4	100 12	.....	.....	100 12
Total	*70,110	1,546	38	1,584	$11,988 06	$18 50	$25 25	$12,031 81

Otsego County.								
By superintendent of poor	.....	13	19	32	$300 38	$5 00	$30 79	$336 17
By overseers of poor:								
Burlington	1,151	.....	2	2	.....	1 50	.....	1 50
Butternuts†	1,618	.....	.....	.....	.....	.....	.....	.....
Cherry Valley	1,731	4	7	11	126 77	7 60	.....	134 37
Decatur	502	2	.....	2	21 62	.....	.....	21 62
Edmeston	1,679	8	.....	8	514 27	.....	.....	514 27
Exeter	1,033	5	4	9	7 09	4 00	.....	11 09
Hartwick	1,817	6	3	9	50 11	3 25	.....	53 36
Laurens	1,500	6	3	9	158 00	2 25	.....	160 25
Maryland	1,781	21	79	100	228 75	58 68	1 53	288 96
Middlefield	1,869	3	.....	3	155 00	.....	.....	155 00
Milford	1,913	7	8	15	294 13	4 70	.....	298 83
Morris	1,580	3	1	4	17 35	1 00	.....	18 35
New Lisbon	1,088	1	.....	1	20 31	.....	.....	20 31
Oneonta	9,928	147	23	170	1,579 25	7 15	23 48	1,609 88
Otego	1,708	10	4	14	181 13	2 91	.....	184 04
Otsego	4,482	42	9	51	1,008 31	9 50	.....	1,017 81
Pittsfield	970	2	.....	2	9 35	.....	.....	9 35
Plainfield†	889	.....	.....	.....	.....	.....	.....	.....
Richfield	2,633	17	2	19	327 43	1 00	.....	328 43
Roseboom	954	5	.....	5	15 82	.....	.....	15 82
Springfield	1,604	6	.....	6	92 04	.....	.....	92 04
Unadilla	2,511	11	6	17	318 14	5 05	.....	323 19
Westford†	912	.....	.....	.....	.....	.....	.....	.....
Worcester	2,328	13	.....	13	320 15	7 36	.....	327 51
Total	‡48,209	332	170	502	$5,745 40	$120 95	$55 80	$5,922 15
Putnam County.								
By supervisors	.....	.....	.....	.....	.....	.....	.....	.....
By overseers of poor:								
Carmel	2,601	14	.....	14	$150 00	.....	.....	$150 00
Kent	887	40	.....	40	225 00	.....	.....	225 00
Patterson	1,680	6	.....	6	90 00	.....	.....	90 00
Phillipstown	4,977	12	.....	12	350 00	.....	.....	350 00
Putnam Valley	949	25	.....	25	100 00	.....	.....	100 00
South East	3,073	32	.....	32	125 00	.....	.....	125 00
Total	§14,169	129	.....	129	$1,040 00	.....	.....	$1,040 00
Queens County.								
Borough of Queens, New York City¶	198,240	.....	.....	.....	.....	.....	.....	.....

*Includes 7 additional inmates of institutions. † No report. ‡ Includes 28 inmates of institutions. § Includes 2 inmates of institutions.
¶ Includes Kings County, Boroughs of Brooklyn and Queens.

TABLE No. 17 — (*Continued*).

COUNTIES, CITIES AND TOWNS.	Population by census of 1905.	Number Relieved.			Expended for Temporary Relief.			
		Residents of county.	Non-residents, wayfarers or tramps.	Total number thus relieved.	For relief of resident poor persons at their homes or elsewhere outside of almshouse.	For meals and lodgings furnished nonresidents and tramps.	For transportation furnished nonresidents and tramps.	Total amount expended for temporary relief.
Rensselaer County.								
By superintendent of poor	.....	49	21	70	$1,177 31	.....	$30 78	$1,208 09
By overseers of poor:								
Berlin	1,623	4	40	44	178 30	$30 00	.....	208 30
Brunswick*	2,714	.....	.....	.....	.....	.....	.....	.....
East Greenbush	1,321	10	1	11	307 55	75	.....	308 30
Grafton	1,075	1	1	2	11 50	75	.....	12 25
Hoosick	8,217	109	3	112	6,717 70	7 00	.....	6,724 70
Nassau	1,991	10	1	11	425 00	75	.....	425 75
North Greenbush	1,222	13	.....	13	98 75	.....	.....	98 75
Petersburgh	1,350	9	.....	9	355 10	.....	.....	355 10
Pittstown	3,099	17	1	18	631 47	1 00	.....	632 47
Poestenkill	1,143	6	.....	6	69 71	.....	.....	69 71
Rensselaer, city	10,715	86	.....	86	2,995 15	.....	.....	2,995 15
Sand Lake	2,205	6	3	9	84 50	3 00	.....	87 50
Scaghticoke	3,181	39	1	40	791 33	1 00	.....	792 33
Schodack	4,424	16	2	18	291 65	80	.....	292 45
Stephentown	1,424	8	8	16	403 77	6 00	.....	409 77
Troy, city	76,910	1,130	.....	1,130	11,319 57	.....	.....	11,319 57
Total	†122,637	1,513	82	1,595	$25,858 36	$51 05	$30 78	$25,940 19
Richmond County.								
Borough of Richmond, New York City.	‡72,845	§31	.....	31	¶$1,567 00	.....	.....	$1,567 00
Rockland County.								
By superintendent of poor	.....	.....	.....	.....	.....	.....	.....	.....
By overseers of poor:								
Clarkstown	7,669	38	.....	38	$631 03	.....	.....	$631 03
Haverstraw	10,482	156	.....	156	3,339 00	.....	.....	3,339 00

Orangetown	12,868	107	.....	107	1,270 81	.....	.....	1,270 81
Ramapo	10,142	36	.....	36	1,099 63	.....	.....	1,099 63
Stony Point	3,862	9	.....	9	333 63	.....	.....	333 63
Total	**45,032	346	.....	346	$6,674 10	.....	.....	$6,674 10
St. Lawrence County.								
By superintendent of poor	.....	44	.....	44	$467 76	.....	.....	$467 76
By overseers of poor:								
Brasher	2,333	21	.....	21	222 87	.....	.....	222 87
Canton	6,798	63	27	90	861 03	$14 79	.....	875 82
Clare	329	1	.....	1	6 95	.....	.....	6 95
Clifton	1,717	11	1	12	642 94	53 58	.....	696 52
Colton	2,099	10	.....	10	46 06	.....	.....	46 06
DeKalb	2,515	.....	46	46	.....	38 59	.....	38 59
DePeyster	952	3	.....	3	124 25	.....	.....	124 25
Edwards	1,381	3	.....	3	117 24	.....	.....	117 24
Fine	2,371	7	.....	7	283 49	.....	.....	283 49
Fowler	1,756	20	.....	20	342 31	.....	.....	342 31
Gouverneur	6,582	37	.....	37	1,221 57	.....	.....	1,221 57
Hammond	1,869	7	3	10	73 92	3 85	.....	77 77
Hermon	1,505	3	.....	3	79 95	.....	.....	79 95
Hopkinton	1,509	16	.....	16	405 11	.....	.....	405 11
Lawrence	1,860	7	18	25	160 04	22 80	.....	182 84
Lisbon	3,166	12	.....	12	616 00	.....	.....	616 00
Louisville	1,553	5	.....	5	115 50	.....	.....	115 50
Macomb	1,245	2	.....	2	65 00	.....	.....	65 00
Madrid	1,664	5	8	13	140 70	4 00	.....	144 70
Massena	4,239	15	.....	15	537 30	.....	.....	537 30
Morristown	1,833	1	3	4	66 66	3 00	.....	69 66
Norfolk	2,864	23	.....	23	309 76	.....	.....	309 76
Ogdensburg, city	13,179	271	.....	271	2,654 45	.....	.....	2,654 45
Oswegatchie	2,303	43	.....	43	303 22	.....	.....	303 22
Parishville	2,111	14	.....	14	217 75	.....	.....	217 75
Piercefield	862	2	.....	2	80 00	.....	.....	80 00
Pierrepont	1,641	17	1	18	136 08	1 25	.....	137 33
Pitcairn	965	5	.....	5	124 14	.....	.....	124 14
Potsdam	8,992	41	.....	41	2,166 53	.....	.....	2,166 53
Rossie	1,192	1	1	2	16 25	75	.....	17 00
Russell	2,036	18	.....	18	763 18	.....	.....	763 18
Stockholm	2,711	23	5	28	738 84	3 50	.....	742 34
Waddington	1,905	2	.....	2	137 86	.....	.....	137 86
Total	††90,045	753	113	866	$14,244 71	$146 11	.....	$14,390 82

* No report. † Includes 23 additional inmates of institutions. ‡ Includes 126 inmates of institutions. § Of this number, representing those relieved in the Borough of Richmond, 17 were blind persons (6 males and 11 females), 4 veterans and 10 widows of veterans. ¶ Of this amount, $877 represents expenditures for the blind and $690 for veterans or their widows. ** Includes 9 inmates of institutions. †† Includes 8 additional inmates of institutions.

TABLE No. 17 — (*Continued*).

COUNTIES, CITIES AND TOWNS.	Population by census of 1905.	Number Relieved.			Expended for Temporary Relief.			
		Residents of county.	Non-residents, wayfarers or tramps.	Total number thus relieved.	For relief of resident poor persons at their homes or elsewhere outside of almshouse.	For meals and lodgings furnished nonresidents and tramps.	For transportation furnished nonresidents and tramps.	Total amount expended for temporary relief.
Saratoga County.								
By superintendent of poor	.....	.....	.....	.....	.....	.....	.....	.....
By overseers of poor:								
Ballston	2,040	4	5	9	$10 25	$5 65	.....	$15 90
Charlton	971	3	1	4	19 20	75	.....	19 95
Clifton Park	2,247	6	.....	6	26 00	.....	.....	26 00
Corinth	3,272	75	40	115	947 26	50 00	.....	997 26
Day*	643	.....	.....	.....	.....	.....	.....	.....
Edinburgh	924	8	3	11	49 00	3 00	.....	52 00
Galway	1,247	3	3	6	10 00	2 75	.....	12 75
Greenfield	1,735	6	.....	6	25 00	.....	.....	25 00
Hadley	776	13	.....	13	19 89	.....	.....	19 89
Halfmoon	5,625	44	8	52	855 06	6 00	.....	861 06
Malta	1,324	4	73	77	43 00	55 89	.....	98 89
Milton	6,019	97	69	166	1,177 01	68 00	.....	1,245 01
Moreau	3,191	31	3	34	455 70	1 70	$7 00	464 40
Northumberland	1,255	4	11	15	20 67	11 50	.....	32 17
Providence*	538	.....	.....	.....	.....	.....	.....	.....
Saratoga	3,979	22	20	42	258 00	20 00	.....	278 00
Saratoga Springs	14,348	678	.....	678	9,739 07	.....	.....	9,739 07
Stillwater	5,495	100	84	184	404 16	60 30	.....	464 46
Waterford	6,010	155	2	157	385 28	1 34	.....	386 62
Wilton	1,004	4	1	5	13 00	1 00	.....	14 00
Total	†62,658	1,257	323	1,580	$14,457 55	$287 88	$7 00	$14,752 43
Schenectady County.								
By superintendent of poor	.....	176	.....	176	$3,199 20	.....	.....	$3,199 20
By overseers of poor:								
Duanesburgh	2,467	21	.....	21	284 46	.....	.....	284 46
Glenville	4,178	14	.....	14	366 50	.....	.....	366 50

Niskayuna	1,445	3	.....	3	39 37	.....	.....	39 37
Princetown‡	653	.....	.....	.....	.....	.....	.....	.....
Rotterdam	4,198	20	.....	20	435 45	.....	.....	435 45
Schenectady, city	58,387	213	.....	213	4,700 00	.....	.....	4,700 00
Total	§71,334	447	.....	447	$9,024 98	.....	.....	$9,024 98
Schoharie County.								
By superintendent of poor	.....	34	30	64	$567 63	$16 00	$55 22	$638 85
By overseers of poor:								
Blenheim	701	1	.....	1	76 00	.....	.....	76 00
Broome	1,054	10	.....	10	205 50	1 25	.....	206 75
Carlisle	1,091	.....	1	1	.....	.....	75	75
Cobleskill	3,731	31	.....	31	325 92	.....	.....	325 92
Conesville	734	3	.....	3	206 42	.....	.....	206 42
Esperance	1,004	6	.....	6	406 76	.....	.....	406 76
Fulton	1,611	28	.....	28	589 15	.....	.....	589 15
Gilboa	1,425	4	.....	4	175 50	.....	.....	175 50
Jefferson	1,304	6	1	7	200 93	19 75	.....	220 68
Middleburgh	2,666	34	.....	34	1,200 00	.....	.....	1,200 00
Richmondville	1,537	4	13	17	147 00	20 00	.....	167 00
Schoharie	2,773	85	15	100	327 50	76 50	.....	404 00
Seward	1,458	1	5	6	2 00	3 75	.....	5 75
Sharon	1,993	3	.....	3	108 00	.....	.....	108 00
Summit	1,146	1	.....	1	9 60	.....	.....	9 60
Wright	1,060	1	2	3	235 05	.....	.....	235 05
Total	¶$25,294	252	67	319	$4,782 96	$137 25	$55 97	$4,976 18
Schuyler County.								
By superintendent of poor	.....	18	95	113	$1,485 00	$62 00	$58 00	$1,605 00
By overseers of poor:								
Catharine	1,268	16	.....	16	745 67	.....	.....	745 67
Cayuta	383	1	.....	1	130 00	.....	.....	130 00
Dix	3,909	127	.....	127	6,754 00	.....	.....	6,754 00
Hector	3,888	28	.....	28	1,573 93	.....	.....	1,573 93
Montour	1,650	14	.....	14	1,036 21	.....	.....	1,036 21
Orange	1,197	9	.....	9	391 52	.....	.....	391 52
Reading	1,412	11	.....	11	1,655 00	.....	.....	1,655 00
Tyrone	1,411	8	.....	8	695 60	.....	.....	695 60
Total	**15,122	232	95	327	$14,466 93	$62 00	$58 00	$14,586 93

* No report. † Includes 15 inmates of institutions. ‡ No relief. § Includes six additional inmates of institutions. ¶ Includes six inmates of institutions. **Includes four inmates of institutions.

TABLE No. 17 — (*Continued*).

COUNTIES, CITIES AND TOWNS.	Population by census of 1905.	Number Relieved.			Expended for Temporary Relief.			
		Residents of county.	Non-residents, wayfarers or tramps.	Total number thus relieved.	For relief of resident poor persons at their homes or elsewhere outside of almshouse.	For meals and lodgings furnished nonresidents and tramps.	For transportation furnished nonresidents and tramps.	Total amount expended for temporary relief.
Seneca County.								
By superintendent of poor	.....	70	35	105	$413 44	$61 50	$25 30	$500 24
By overseers of poor:								
Covert	1,954	4	4	8	188 90	32 19	.....	221 09
Fayette	2,718	22	.....	22	1,106 21	.....	.....	1,106 21
Junius	908	2	.....	2	73 24	.....	.....	73 24
Lodi	1,540	26	.....	26	74 43	.....	.....	74 43
Ovid	2,021	5	.....	5	274 05	.....	.....	274 05
Romulus	2,017	7	.....	7	278 67	.....	.....	278 67
Seneca Falls	7,544	102	.....	102	3,119 57	.....	.....	3,119 57
Tyre	808	8	.....	8	406 79	.....	.....	406 79
Varick	1,196	9	.....	9	378 43	.....	.....	378 43
Waterloo	4,597	95	.....	95	2,749 06	.....	.....	2,749 06
Total	*25,315	350	39	389	$9,062 79	$93 69	$25 30	$9,181 78
Steuben County.								
By superintendent of poor	.....	41	16	57	$446 00	$54 25	$62 50	$562 75
By overseers of poor:								
Addison	2,564	8	2	10	339 91	1 10	1 10	342 11
Avoca	2,151	41	5	46	554 25	4 00	2 00	560 25
Bath	7,085	120	26	146	2,629 73	22 00	20 00	2,671 73
Bradford	620	3	.....	3	18 40	.....	.....	18 40
Cameron	1,217	8	2	10	110 00	.....	.....	110 00
Campbell	1,350	12	1	13	143 24	.....	.....	143 24
Canisteo	3,171	31	10	41	161 75	.....	.....	161 75
Caton	1,215	8	.....	8	69 20	.....	.....	69 20
Cohocton	2,984	15	4	19	141 00	2 00	.....	143 00
Corning, city	13,515	235	35	270	2,924 22	40 00	24 00	2,988 22
Corning, town	2,212	15	4	19	406 02	3 00	.....	409 02

Dansville	1,270	8	.....	8	104 50	.....	.....	104 50
Erwin	2,107	21	15	36	99 91	10 50	1 00	111 41
Fremont	914	6	.....	6	40 75	.....	.....	40 75
Greenwood	1,082	7	1	8	120 00	.....	.....	120 00
Hartsville	664	15	.....	15	175 25	.....	.....	175 25
Hornby	940	10	.....	10	52 10	.....	.....	52 10
Hornell, city	13,259	210	51	261	2,849 86	30 10	31 00	2,910 96
Hornellsville, town	1,942	28	10	38	210 10	5 00	.....	215 10
Howard	1,530	10	.....	10	110 50	.....	.....	110 50
Jasper	1,365	12	.....	12	40 00	.....	.....	40 00
Lindley	1,174	10	3	13	120 75	.....	.....	120 75
Prattsburgh	1,898	22	3	25	178 20	.....	.....	178 20
Pulteney	1,384	8	.....	8	38 00	.....	.....	38 00
Rathbone	973	11	.....	11	96 00	.....	.....	96 00
Thurston	927	10	.....	10	120 00	.....	.....	120 00
Troupsburgh	1,725	15	.....	15	175 00	.....	.....	175 00
Tuscarora	1,070	8	2	10	80 00	.....	.....	80 00
Urbana	2,517	25	6	31	305 00	2 00	.....	307 00
Wayland	2,700	22	2	24	90 25	4 00	.....	94 25
Wayne	682	10	.....	10	35 00	.....	.....	35 00
West Union	1,011	4	1	5	20 00	.....	.....	20 00
Wheeler	1,006	10	.....	10	125 00	.....	.....	125 00
Woodhull	1,568	21	4	25	320 00	.....	.....	320 00
Total	†81,814	1,040	203	1,243	$13,449 89	$177 95	$141 60	$13,769 44
Suffolk County.								
By superintendent of poor	.....	10	3	13	$15 00	$7 00	$27 40	$49 40
By overseers of poor:								
Babylon	7,919	135	.....	135	2,564 21	.....	.....	2,564 21
Brookhaven	16,050	350	.....	350	4,480 03	.....	.....	4,480 03
Easthampton	4,303	118	.....	118	2,381 40	.....	.....	2,381 40
Huntington	10,236	314	.....	314	4,748 51	.....	.....	4,748 51
Islip	13,721	405	.....	405	5,099 09	.....	.....	5,099 09
Riverhead	4,950	43	.....	43	642 78	.....	.....	642 78
Shelter Island	1,105	5	.....	5	25 22	.....	.....	25 22
Smithtown	3,325	10	.....	10	500 00	.....	.....	500 00
Southampton	11,024	243	.....	243	3,541 73	.....	.....	3,541 73
Southold	8,989	166	.....	166	2,719 75	.....	.....	2,719 75
Total	‡81,653	1,799	3	1,802	$26,717 72	$7 00	$27 40	$26,752 12
Sullivan County.								
By superintendent of poor	.....	.....	66	66	.....	$348 81	.....	$348 81
By overseers of poor:								
Bethel	2,154	5	.....	5	$33 13	.....	.....	33 13
Callicoon§	2,026	.....	.....	.....	.....	.....	.....	.....
Cochecton§	1,123	.....	.....	.....	.....	.....	.....	.....

*Includes 12 inmates of institutions. † Includes 22 additional inmates of institutions. ‡ Includes 31 inmates of institutions. § No report.

TABLE No. 17 — (*Continued*).

COUNTIES, CITIES AND TOWNS.	Population by census of 1905.	Number Relieved.			Expended for Temporary Relief.			
		Residents of county.	Non-residents, wayfarers or tramps.	Total number thus relieved.	For relief of resident poor persons at their homes or elsewhere outside of almshouse.	For meals and lodgings furnished nonresidents and tramps.	For transportation furnished nonresidents and tramps.	Total amount expended for temporary relief.
Sullivan County—Continued.								
Delaware	1,814	11	.....	11	$221 48	.....	.....	$221 48
Fallsburgh	3,810	3	.....	3	135 35	.....	.....	135 35
Forestburgh	544	1	.....	1	4 00	.....	.....	4 00
Fremont	2,110	1	.....	1	7 00	.....	.....	7 00
Highland	975	4	.....	4	147 59	.....	.....	147 59
Liberty	5,483	29	.....	29	571 53	.....	.....	571 53
Lumberland*	749	.....	.....	.....	.....	.....	.....	.....
Mamakating	3,199	7	.....	7	94 39	.....	.....	94 39
Neversink	2,009	5	.....	5	97 00	.....	.....	97 00
Rockland	3,714	34	.....	34	708 60	.....	.....	708 60
Thompson	4,165	10	.....	10	105 30	.....	.....	105 30
Tusten*	907	.....	.....	.....	.....	.....	.....	.....
Total	†34,795	110	66	176	$2,125 37	$348 81	.....	$2,474 18
Tioga County.								
By superintendents of poor	.....	77	447	524	$1,148 42	$222 51	$107 33	$1,478 26
By overseers of poor:								
Barton	6,659	12	.....	12	45 65	.....	.....	45 65
Berkshire	919	116	.....	116	965 02	.....	.....	965 02
Candor	3,148	50	.....	50	459 22	.....	.....	459 22
Newark Valley	2,102	12	.....	12	199 85	.....	.....	199 85
Nichols	1,456	31	.....	31	295 86	.....	.....	295 86
Owego	8,004	225	.....	225	3,263 26	.....	.....	3,263 26
Richford	1,001	7	.....	7	94 69	.....	.....	94 69
Spencer	1,598	18	.....	18	688 67	.....	.....	688 67
Tioga	2,017	33	.....	33	566 78	.....	.....	566 78
Total	‡26,907	581	447	1,028	$7,727 42	$222 51	$107 33	$8,057 26

Tompkins County.								
By superintendents of poor	.....	46	.....	46	$1,196 32	.....	.....	$1,196 32
By overseers of poor:								
Caroline	1,704	10	.....	10	158 60	.....	.....	158 60
Danby	1,246	8	1	9	188 00	$1 55	.....	189 55
Dryden	3,716	7	2	9	135 00	1 25	.....	136 25
Enfield	1,111	6	.....	6	96 72	.....	.....	96 72
Groton	3,210	7	3	10	230 71	2 35	.....	233 06
Ithaca, city	14,615	102	.....	102	1,292 00	.....	.....	1,292 00
Ithaca, town	1,573	15	.....	15	102 36	.....	.....	102 36
Lansing	2,653	4	.....	4	247 00	.....	.....	247 00
Newfield	1,685	18	.....	18	166 40	.....	.....	166 40
Ulysses	2,630	57	3	60	476 90	75	.....	477 65
Total	§34,151	280	9	289	$4,290 01	$5 90	.....	$4,295 91
Ulster County.								
By superintendents of poor	.....	.....	.....	.....	.....	.....	.....	.....
By overseers of poor:								
Denning	688	3	.....	3	$9 97	$2 50	$10 00	$22 47
Esopus	4,786	16	1	17	124 94	8 00	.....	132 94
Gardiner	1,437	14	.....	14	100 92	.....	.....	100 92
Hardenbergh¶	657	.....	.....	.....	.....	.....	.....	.....
Hurley	1,677	14	10	24	276 85	12 50	.....	289 35
Kingston, city	25,556	730	.....	730	7,124 57	.....	.....	7,124 57
Kingston, town	439	3	.....	3	62 00	.....	.....	62 00
Lloyd	2,722	19	41	60	253 75	21 00	.....	274 75
Marbletown	2,988	20	.....	20	174 00	.....	.....	174 00
Marlborough	3,917	28	3	31	133 45	11 95	.....	145 40
New Paltz	2,162	11	.....	11	46 29	.....	.....	46 29
Olive	2,347	2	6	8	36 50	.....	.....	36 50
Plattekill	1,823	9	.....	9	17 09	.....	.....	17 09
Rochester	2,822	8	3	11	50 89	2 25	.....	53 14
Rosendale	4,670	54	7	61	699 00	6 00	.....	705 00
Saugerties	9,747	63	12	75	2,282 94	.....	$34 00	2,316 94
Shandaken	3,045	6	.....	6	36 65	2 10	.....	38 75
Shawangunk	2,467	4	.....	4	5 01	.....	.....	5 01
Ulster¶	3 797	.....	.....	.....	.....	.....	.....	.....
Wawarsing	7,215	23	.....	23	82 22	7 50	.....	89 72
Woodstock	1,665	6	.....	6	87 63	.....	.....	87 63
Total	**86,660	1,033	83	1,116	$11,604 67	$73 80	$44 00	$11,722 47

* No report. † Includes 13 inmates of institutions. ‡ Includes 3 inmates of institutions. § Includes 8 additional inmates of institutions.
**Includes 33 additional inmates of institutions. ¶ No relief.

TABLE No. 17 — (*Continued*).

COUNTIES, CITIES AND TOWNS.	Population by census of 1905.	Number Relieved.			Expended for Temporary Relief.			
		Residents of county.	Non-residents, wayfarers or tramps.	Total number thus relieved.	For relief of resident poor persons at their homes or elsewhere outside of almshouse.	For meals and lodgings furnished nonresidents and tramps.	For transportation furnished nonresidents and tramps.	Total amount expended for temporary relief.
Warren County.								
By superintendent of poor	.....	.....	.....	.....	.....	.....	.....	.....
By overseers of poor:								
Bolton	1,561	3	.....	3	$12 00	.....	.....	$12 00
Caldwell*	1,489	.....	.....	.....	.....	.....	.....	.....
Chester	1,965	4	.....	4	40 27	.....	.....	40 27
Hague	1,054	4	.....	4	66 68	.....	.....	66 68
Horican	1,114	4	.....	4	140 25	.....	.....	140 25
Johnsburgh	2,364	7	.....	7	269 36	.....	.....	269 36
Luzerne	1,371	2	.....	2	37 42	$3 75	.....	41 17
Queensbury	16,781	340	40	380	8,145 00	275 00	$95 00	8,515 00
Stony Creek*	910	.....	.....	.....	.....	.....	.....	.....
Thurman*	833	.....	.....	.....	.....	.....	.....	.....
Warrensburgh	2,483	4	.....	4	37 75	.....	.....	37 75
Total	†31,935	368	40	408	$8,748 73	$278 75	$95 00	$9,122 48
Washington County.								
By superintendent of poor	.....	.....	.....	.....	.....	.....	.....	.....
By overseers of poor:								
Argyle*	1,821	.....	.....	.....	.....	.....	.....	.....
Cambridge	1,850	11	.....	11	$207 81	.....	.....	$207 81
Dresden	620	7	.....	7	4 20	.....	.....	4 20
Easton	2,210	8	.....	8	120 95	.....	.....	120 95
Fort Ann	2,250	54	95	149	292 94	$23 29	.....	316 23
Fort Edward	5,300	63	.....	63	680 59	.....	.....	680 59
Granville	6,487	92	.....	92	1,835 35	.....	.....	1,835 35
Greenwich	4,338	31	.....	31	389 03	.....	.....	389 00
Hampton	671	4	.....	4	112 50	.....	.....	112 50
Hartford	1,270	2	30	32	11 00	15 00	.....	26 00

Hebron*	1,599	.....	.....	.....	.....	.....	.....	.....
Jackson	1,052	1	2	3	6 00	3 00	.....	9 00
Kingsbury	7,034	45	.....	45	1,978 64	.....	.....	1,978 64
Putnam	507	1	22	23	4 00	22 00	.....	26 00
Salem	2,802	11	.....	11	246 81	.....	$19 20	266 01
White Creek	2,425	29	2	31	228 12	3 50	.....	231 62
Whitehall	5,128	39	48	87	437 85	9 50	.....	447 35
Total	‡47,376	398	199	597	$6,555 79	$76 29	$19 20	$6,651 28
Wayne County.								
By superintendent of poor	.....	42	.....	42	$1,001 85	.....	.....	$1,001 85
By overseers of poor:								
Arcadia	7,110	60	.....	60	1,830 96	.....	.....	1,830 96
Butler	1,704	6	.....	6	267 00	.....	.....	267 00
Galen	4,460	77	29	106	2,150 15	$8 70	$13 42	2,172 27
Huron	1,592	15	.....	15	206 00	.....	.....	206 00
Lyons	5,667	83	.....	83	3,204 00	.....	82 19	3,286 19
Macedon	2,615	8	.....	8	351 00	.....	.....	351 00
Marion	2,025	11	.....	11	534 46	.....	.....	534 46
Ontario	2,604	12	.....	12	371 50	.....	.....	371 50
Palmyra	4,042	24	2	26	1,398 63	13 00	10 22	1,421 85
Rose	1,888	8	.....	8	273 21	.....	.....	273 21
Savannah	1,682	15	17	32	346 00	1 00	1 82	348 82
Sodus	4,997	27	9	36	930 70	3 08	.....	933 78
Walworth	2,156	10	.....	10	384 27	.....	.....	384 27
Williamson	2,912	9	4	13	415 16	1 75	20	417 11
Wolcott	3,105	58	.....	58	296 33	8 32	7 15	311 80
Total	§48,564	465	61	526	$13,961 22	$35 85	$115 00	$14,112 07
Westchester County.								
By superintendent of poor	.....	**319	.....	**319	††$9,000 00	.....	.....	††$9,000 00
By overseers of poor:								
Bedford	4,759	26	.....	26	262 00	.....	.....	262 00
Cortlandt	21,029	691	.....	691	5,546 21	.....	.....	5,546 21
Eastchester	3,986	44	.....	44	973 54	.....	.....	973 54
Greenburgh	18,635	146	.....	146	746 50	.....	.....	746 50
Harrison	2,922	72	.....	72	698 00	.....	.....	698 00
Lewisboro	1,542	3	.....	3	101 16	.....	.....	101 16
Mamaroneck	5,655	134	.....	134	961 70	.....	.....	961 70
Mount Pleasant	9,728	182	.....	182	624 90	.....	.....	624 90
Mount Vernon, city	25,006	121	.....	121	1,092 40	.....	.....	1,092 40
New Castle	2,956	6	.....	6	40 00	.....	.....	40 00
New Rochelle, city	20,479	167	.....	167	1,374 28	.....	.....	1,374 28
North Castle	1,483	19	.....	19	85 72	.....	.....	85 72
North Salem	1,169	8	.....	8	72 00	.....	.....	72 00

* No relief. † Includes 10 inmates of institutions. ‡ Includes 12 inmates of institutions. § Includes 5 inmates of institutions. **Number soldiers and sailors relieved. ††Amount expended for relief of soldiers and sailors.

TABLE No. 17 — (*Continued*).

COUNTIES, CITIES AND TOWNS.	Population by census of 1905.	Number Relieved.			Expended for Temporary Relief.			
		Residents of county.	Non-residents, wayfarers or tramps.	Total number thus relieved.	For relief of resident poor persons at their homes or elsewhere outside of almshouse.	For meals and lodgings furnished nonresidents and tramps.	For transportation furnished nonresidents and tramps.	Total amount expended for temporary relief.
Warren County.								
By superintendent of poor	.....	.....	.....	.....	.....	.....	.....	.....
By overseers of poor:								
Bolton	1,561	3	.....	3	$12 00	.....	.....	$12 00
Caldwell*	1,489	.....	.....	.....	.....	.....	.....	.....
Chester	1,965	4	.....	4	40 27	.....	.....	40 27
Hague	1,054	4	.....	4	66 68	.....	.....	66 68
Horican	1,114	4	.....	4	140 25	.....	.....	140 25
Johnsburgh	2,364	7	.....	7	269 36	.....	.....	269 36
Luzerne	1,371	2	.....	2	37 42	$3 75	.....	41 17
Queensbury	16,781	340	40	380	8,145 00	275 00	$95 00	8,515 00
Stony Creek*	910	.....	.....	.....	.....	.....	.....	.....
Thurman*	833	.....	.....	.....	.....	.....	.....	.....
Warrensburgh	2,483	4	.....	4	37 75	.....	.....	37 75
Total	†31,935	368	40	408	$8,748 73	$278 75	$95 00	$9,122 48
Washington County.								
By superintendent of poor	.....	.....	.....	.....	.....	.....	.....	.....
By overseers of poor:								
Argyle*	1,821	.....	.....	.....	.....	.....	.....	.....
Cambridge	1,850	11	.....	11	$207 81	.....	.....	$207 81
Dresden	620	7	.....	7	4 20	.....	.....	4 20
Easton	2,210	8	.....	8	120 95	.....	.....	120 95
Fort Ann	2,250	54	95	149	292 94	$23 29	.....	316 23
Fort Edward	5,300	63	.....	63	680 59	.....	.....	680 59
Granville	6,487	92	.....	92	1,835 35	.....	.....	1,835 35
Greenwich	4,338	31	.....	31	389 03	.....	.....	389 00
Hampton	671	4	.....	4	112 50	.....	.....	112 50
Hartford	1,270	2	30	32	11 00	15 00	.....	26 00

Hebron*	1,599	.....	.....	.....	.....	.....	.....	.....
Jackson	1,052	1	2	3	6 00	3 00	.....	9 00
Kingsbury	7,034	45	.....	45	1,978 64	.....	.....	1,978 64
Putnam	507	1	22	23	4 00	22 00	.....	26 00
Salem	2,802	11	.....	11	246 81	.....	$19 20	266 01
White Creek	2,425	29	2	31	228 12	3 50	.....	231 62
Whitehall	5,128	39	48	87	437 85	9 50	.....	447 35
Total	‡47,376	398	199	597	$6,555 79	$76 29	$19 20	$6,651 28
Wayne County.								
By superintendent of poor	.....	42	.....	42	$1,001 85	.....	.....	$1,001 85
By overseers of poor:								
Arcadia	7,110	60	.....	60	1,830 96	.....	.....	1,830 96
Butler	1,704	6	.....	6	267 00	.....	.....	267 00
Galen	4,460	77	29	106	2,150 15	$8 70	$13 42	2,172 27
Huron	1,592	15	.....	15	206 00	.....	.....	206 00
Lyons	5,667	83	.....	83	3,204 00	.....	82 19	3,286 19
Macedon	2,615	8	.....	8	351 00	.....	.....	351 00
Marion	2,025	11	.....	11	534 46	.....	.....	534 46
Ontario	2,604	12	.....	12	371 50	.....	.....	371 50
Palmyra	4,042	24	2	26	1,398 63	13 00	10 22	1,421 85
Rose	1,888	8	.....	8	273 21	.....	.....	273 21
Savannah	1,682	15	17	32	346 00	1 00	1 82	348 82
Sodus	4,997	27	9	36	930 70	3 08	.....	933 78
Walworth	2,156	10	.....	10	384 27	.....	.....	384 27
Williamson	2,912	9	4	13	415 16	1 75	20	417 11
Wolcott	3,105	58	.....	58	296 33	8 32	7 15	311 80
Total	§48,564	465	61	526	$13,961 22	$35 85	$115 00	$14,112 07
Westchester County.								
By superintendent of poor	.....	**319	.....	**319	††$9,000 00	.....	.....	††$9,000 00
By overseers of poor:								
Bedford	4,759	26	.....	26	262 00	.....	.....	262 00
Cortlandt	21,029	691	.....	691	5,546 21	.....	.....	5,546 21
Eastchester	3,986	44	.....	44	973 54	.....	.....	973 54
Greenburgh	18,635	146	.....	146	746 50	.....	.....	746 50
Harrison	2,922	72	.....	72	698 00	.....	.....	698 00
Lewisboro	1,542	3	.....	3	101 16	.....	.....	101 16
Mamaroneck	5,655	134	.....	134	961 70	.....	.....	961 70
Mount Pleasant	9,728	182	.....	182	624 90	.....	.....	624 90
Mount Vernon, city	25,006	121	.....	121	1,092 40	.....	.....	1,092 40
New Castle	2,956	6	.....	6	40 00	.....	.....	40 00
New Rochelle, city	20,479	167	.....	167	1,374 28	.....	.....	1,374 28
North Castle	1,483	19	.....	19	85 72	.....	.....	85 72
North Salem	1,169	8	.....	8	72 00	.....	.....	72 00

* No relief. † Includes 10 inmates of institutions. ‡Includes 12 inmates of institutions. §Includes 5 inmates of institutions. **Number soldiers and sailors relieved. ††Amount expended for relief of soldiers and sailors.

TABLE No. 17—(*Concluded*).

COUNTIES, CITIES AND TOWNS.	Population by census of 1905.	Number Relieved.			Expended for Temporary Relief.			
		Residents of county.	Non-residents, wayfarers or tramps.	Total number thus relieved.	For relief of resident poor persons at their homes or elsewhere outside of almshouse.	For meals and lodgings furnished nonresidents and tramps.	For transportation furnished nonresidents and tramps.	Total amount expended for temporary relief.
Westchester County—Continued.								
Ossining	10,316	286	.....	286	$2,899 57	.....	.....	$2,899 57
Pelham	1,841	1	.....	1	5 00	.....	.....	5 00
Poundridge	798	3	.....	3	30 00	.....	.....	30 00
Rye	18,077	337	.....	337	3,597 07	.....	.....	3,597 07
Scarsdale	1,018	7	.....	7	48 00	.....	.....	48 00
Somers	1,175	3	.....	3	22 00	.....	.....	22 00
White Plains	12,129	235	.....	235	2,731 80	.....	.....	2,731 80
Yonkers, city	61,716	541	.....	541	5,688 39	.....	.....	5,688 39
Yorktown	2,294	4	.....	4	43 04	.....	.....	43 04
Total	*228,950	3,355	.....	3,355	$36,643 28	.....	.....	$36,643 28
Wyoming County.								
By superintendents of poor	.....	30	30	60	$287 15	$47 84	$16 62	$351 61
By overseers of poor:								
Arcade	1,939	3	3	6	58 35	2 40	7 80	68 55
Attica	2,721	4	15	19	144 48	27 16	2 78	174 42
Bennington	1,861	3	1	4	9 96	5 00	.....	14 96
Castile	2,386	14	4	18	333 37	3 80	.....	337 17
Covington	957	3	.....	3	65 85	.....	.....	65 85
Eagle†	1,152	.....	.....	.....	.....	.....	.....	.....
Gainesville	2,538	8	2	10	275 81	4 25	.....	280 06
Genesee Falls	633	11	.....	11	11 27	.....	.....	11 27
Java	1,663	2	5	7	55 00	5 00	.....	60 00
Middlebury	1,378	7	4	11	208 95	3 75	.....	212 70
Orangeville†	890	.....	.....	.....	.....	.....	.....	.....
Perry	4,909	20	10	30	451 87	33 45	.....	485 32
Pike	1,231	9	.....	9	109 36	.....	.....	109 36

Sheldon	1,742	8	2	10	93 92	1 50	.....	95 42
Warsaw	4,469	15	9	24	399 66	4 00	10 00	413 66
Wethersfield†	869	.....	.....	.....	.....	.....	.....	.....
Total	‡31,355	137	85	222	$2,505 00	$138 15	$37 20	$2,680 35
Yates County.								
By superintendent of poor	.....	10	12	22	$248 40	$8 50	$18 60	$275 50
By overseers of poor:								
Barrington	1,119	9	.....	9	425 60	.....	.....	425 60
Benton	2,137	5	.....	5	162 85	.....	.....	162 85
Italy	897	4	2	6	103 00	5 37	.....	108 37
Jerusalem	2,554	21	.....	21	739 90	.....	.....	739 90
Middlesex	1,202	1	1	2	2 22	75	.....	2 97
Milo	6,083	74	21	95	2,386 07	12 76	11 52	2,410 35
Potter	1,568	6	.....	6	217 01	.....	.....	217 01
Starkey	2,842	24	8	32	1,016 84	2 50	2 65	1,021 99
Torrey	1,001	.....	12	12	.....	4 65	2 65	7 30
Total	$19,408	154	56	210	$5,301 89	$34 53	$35 42	$5,371 84

*Includes 237 additional inmates of institutions. †No relief. ‡Includes 17 inmates of institutions. §Includes five inmates of institutions.

TABLE No. 18.

Showing the number of county and city or town poor in the several counties of the State supported in institutions other than the almshouse, with the expenditures for such support during the year ending September 30, 1906.

A. COUNTY POOR.

COUNTIES.	HOMES FOR CHILDREN.				
	Male.	Female.	Native born.	Foreign born.	Total.
Albany	374	467	841	.....	841
Allegany	1	1	2	.....	2
Broome	21	18	37	2	39
Cattaraugus	6	3	9	.....	9
Cayuga	39	8	35	12	47
Chautauqua	2	1	3	.....	3
Chemung	17	18	35	.....	35
Chenango	4	1	5	.....	5
Clinton	9	3	12	.....	12
Columbia	69	16	80	5	85
Cortland	.....	1	1	.....	1
Delaware	3	1	4	.....	4
Dutchess	28	36	64	.....	64
Erie*	827	610	1,381	56	1,437
Essex	10	8	17	1	18
Franklin	20	29	49	.....	49
Fulton	.....	.....	.....	.....	.....
Genesee	10	11	18	3	21
Greene	10	12	22	.....	22
Hamilton	2	.....	2	.....	2
Herkimer	13	4	17	.....	17
Jefferson	7	8	15	.....	15
Kings	.....	.....	.....	.....	.....
Lewis	4	1	5	.....	5
Livingston	8	7	15	.....	15
Madison	.....	.....	.....	.....	.....
Monroe*	30	27	29	28	57
Montgomery	3	1	4	.....	4

Nassau	3	.....	3	.....	3
New York	.....	.....	.....	.....	.....
Niagara	47	47	91	3	94
Oneida	371	190	533	28	561
Onondaga	13	8	20	1	21
Ontario	13	11	24	.....	24
Orange	.....	.....	.....	.....	.....
Orleans	1	3	2	2	4
Oswego	2	.....	2	.....	2
Otsego	2	3	5	.....	5
Putnam	21	24	45	.....	45
Queens	.....	.....	.....	.....	.....
Rensselaer	35	32	67	.....	67
Richmond	.....	.....	.....	.....	.....
Rockland	.....	.....	.....	.....	.....
St. Lawrence	2	1	3	.....	3
Saratoga	27	35	62	.....	62
Schenectady	133	132	87	198	285
Schoharie	.....	.....	.....	.....	.....
Schuyler	.....	.....	.....	.....	.....
Seneca	2	2	2	2	4
Steuben	3	3	6	.....	6
Suffolk	.....	.....	.....	.....	.....
Sullivan	6	2	8	.....	8
Tioga	3	1	4	.....	4
Tompkins	1	8	9	.....	9
Ulster	33	17	35	15	50
Warren	.....	.....	.....	.....	.....
Washington	30	20	50	.....	50
Wayne	2	.....	2	.....	2
Westchester	4	3	7	.....	7
Wyoming	.....	.....	.....	.....	.....
Yates	.....	.....	.....	.....	.....
Total	2,271	1,854	3,769	356	4,125

* See footnote, table 9.

TABLE No. 18 A — COUNTY POOR — (*Continued*).

COUNTIES.	HOSPITALS.				
	Male.	Female.	Native born.	Foreign born.	Total.
Albany	75	43	106	12	118
Allegany	...	...	...	...	...
Broome	...	...	...	...	...
Cattaraugus	...	...	...	...	...
Cayuga	21	22	16	27	43
Chautauqua	11	4	15	...	15
Chemung	49	40	89	...	89
Chenango	1	...	1	...	1
Clinton	...	...	...	...	...
Columbia	4	...	4	...	4
Cortland	...	...	...	...	...
Delaware	...	...	...	...	...
Dutchess	...	...	...	...	...
Erie*	561	388	597	352	949
Essex	...	...	...	...	...
Franklin	...	...	...	...	...
Fulton	...	...	...	...	...
Genesee	4	2	...	6	6
Greene	7	6	13	...	13
Hamilton	...	...	...	...	...
Herkimer	...	...	...	...	...
Jefferson	...	...	...	...	...
Kings	...	...	...	...	...
Lewis	...	...	...	...	...
Livingston	2	3	5	...	5
Madison	...	...	...	...	...
Monroe*	97	52	64	85	149
Montgomery	12	7	12	7	19
Nassau	16	5	10	11	21
New York	...	...	...	...	...
Niagara	3	2	5	...	5
Oneida	...	...	...	...	...
Onondaga	229	91	198	122	320
Ontario	...	1	1	...	1
Orange	1	...	...	1	1
Orleans	...	2	2	...	2
Oswego	...	...	...	...	...

Otsego	8	.....	8	.....	8
Putnam	.....	.....	.....	.....	.....
Queens	.....	.....	.....	.....	.....
Rensselaer	8	3	4	7	11
Richmond	.....	.....	.....	.....	.....
Rockland	.....	.....	.....	.....	.....
St. Lawrence	.....	.....	.....	.....	.....
Saratoga	37	19	36	20	56
Schenectady	.....	.....	.....	.....	.....
Schoharie	.....	.....	.....	.....	.....
Schuyler	.....	.....	.....	.....	.....
Seneca	.....	.....	.....	.....	.....
Steuben	.....	.....	.....	.....	.....
Suffolk	.....	.....	.....	.....	.....
Sullivan	.....	.....	.....	.....	.....
Tioga	.....	.....	.....	.....	.....
Tompkins	.....	.....	.....	.....	.....
Ulster	.....	.....	.....	.....	.....
Warren	.....	.....	.....	.....	.....
Washington	13	7	16	4	20
Wayne	.....	.....	.....	.....	.....
Westchester	.....	.....	.....	.....	.....
Wyoming	.....	.....	.....	.....	.....
Yates	.....	.....	.....	.....	.....
Total	1,159	697	1,196	660	1,856

* See footnote, table 9.

TABLE No. 18 A — COUNTY POOR — (*Continued*).

COUNTIES.	OTHER INSTITUTIONS.				
	Male.	Female.	Native born.	Foreign born.	Total.
Albany	242	122	342	22	364
Allegany	2	2	4	.....	4
Broome	28	15	32	11	43
Cattaraugus	.....	.....	.....	.....	.....
Cayuga	9	7	14	2	16
Chautauqua	9	7	16	.....	16
Chemung	1	4	5	.....	5
Chenango	1	.....	1	.....	1
Clinton	.....	.....	.....	.....	.....
Columbia	4	1	5	.....	5
Cortland	5	2	5	2	7
Delaware	1	2	3	.....	3
Dutchess	7	2	9	.....	9
Erie*	57	90	83	64	147
Essex	14	5	18	1	19
Franklin	.....	.....	.....	.....	.....
Fulton	.....	.....	.....	.....	.....
Genesee	5	4	7	2	9
Greene	.....	.....	.....	.....	.....
Hamilton	.....	.....	.....	.....	.....
Herkimer	.....	.....	.....	.....	.....
Jefferson	.....	.....	.....	.....	.....
Kings	.....	.....	.....	.....	.....
Lewis	5	10	15	.....	15
Livingston	.....	.....	.....	.....	.....
Madison	.....	.....	.....	.....	.....
Monroe*	.....	1	.....	1	1
Montgomery	30	5	35	.....	35
Nassau	30	16	36	10	46
New York	.....	.....	.....	.....	.....
Niagara	20	6	21	5	26
Oneida	2	4	5	1	6
Onondaga	.....	.....	.....	.....	.....
Ontario	.....	4	.....	4	4
Orange	.....	.....	.....	.....	.....
Orleans	.....	4	4	.....	4
Oswego	.....	.....	.....	.....	.....

Otsego	14	5	19	.....	19
Putnam	4	2	6	.....	6
Queens	.....	.....	.....	.....	.....
Rensselaer	1	.....	1	.....	1
Richmond	.....	.....	.....	.....	.....
Rockland	.....	.....	.....	.....	.....
St. Lawrence	.....	.....	.....	.....	.....
Saratoga	8	1	6	3	9
Schenectady	4	3	3	4	7
Schoharie	.....	.....	.....	.....	.....
Schuyler	.....	.....	.....	.....	.....
Seneca	16	2	17	1	18
Steuben	.....	.....	.....	.....	.....
Suffolk	1	3	2	2	4
Sullivan	.....	.....	.....	.....	.....
Tioga	.....	.....	.....	.....	.....
Tompkins	1	1	2	.....	2
Ulster	13	7	20	.....	20
Warren	9	8	17	.....	17
Washington	2	2	4	.....	4
Wayne	.....	.....	.....	.....	.....
Westchester	.....	.....	.....	.....	.....
Wyoming	.....	.....	.....	.....	.....
Yates	.....	.....	.....	.....	.....
Total	545	347	757	135	892

* See footnote, table 9.

TABLE No. 18 A — COUNTY POOR—(*Continued*).

COUNTIES.	Clothing in State Institutions.					Grand total.	Total expenditures.
	Male.	Female.	Native born.	Foreign born.	Total.		
Albany	447	464	635	276	911	2,234	$62,352 36
Allegany	8	5	13	.....	13	19	630 18
Broome	.....	.....	.....	.....	.....	82	5,312 50
Cattaraugus	.....	.....	.....	.....	.....	9	716 18
Cayuga	10	5	9	6	15	121	5,414 29
Chautauqua	1	2	3	.....	3	37	3,369 27
Chemung	6	3	9	.....	9	138	4,177 70
Chenango	8	5	13	.....	13	20	1,119 46
Clinton	4	1	4	1	5	17	927 44
Columbia	5	2	7	.....	7	101	7,681 10
Cortland	.....	.....	.....	.....	.....	8	183 63
Delaware	1	1	2	.....	2	9	448 65
Dutchess	5	5	10	.....	10	83	7,768 13
Erie*	71	32	90	13	103	2,636	158,389 94
Essex	.....	.....	.....	.....	.....	37	2,341 53
Franklin	18	13	31	.....	31	80	5,941 73
Fulton	8	1	9	.....	9	9	180 00
Genesee	8	7	13	2	15	51	1,637 14
Greene	.....	.....	.....	.....	.....	35	2,431 33
Hamilton	.....	.....	.....	.....	.....	2	156 00
Herkimer	1	.....	1	.....	1	18	2,084 11
Jefferson	.....	.....	.....	.....	.....	15	1,170 00
Kings	.....	.....	.....	.....	.....	.....	.....
Lewis	.....	.....	.....	.....	.....	20	924 79
Livingston	1	1	2	.....	2	22	2,165 00
Madison	.....	.....	.....	.....	.....	.....	.....
Monroe*	.....	.....	.....	.....	.....	207	7,448 97
Montgomery	11	3	14	.....	14	72	4,508 10
Nassau	3	2	4	1	5	75	8,825 47
New York	.....	.....	.....	.....	.....	.....	.....
Niagara	.....	.....	.....	.....	.....	125	10,789 59
Oneida	18	22	40	.....	40	607	56,189 40
Onondaga	.....	.....	.....	.....	.....	341	13,926 49
Ontario	.....	.....	.....	.....	.....	29	2,577 66
Orange	.....	.....	.....	.....	.....	1	260 00
Orleans	3	5	8	.....	8	18	966 80
Oswego	.....	.....	.....	.....	.....	2	560 00

Otsego	2	4	6	.....	6	38	1,234 05
Putnam	.....	.....	.....	.....	.....	51	3,673 46
Queens	.....	.....	.....	.....	.....	.....	.....
Rensselaer	.....	.....	.....	.....	.....	79	5,559 76
Richmond	.....	.....	.....	.....	.....	.....	.....
Rockland	.....	.....	.....	.....	.....	.....	.....
St. Lawrence	6	11	15	2	17	20	213 20
Saratoga	19	7	25	1	26	153	7,446 25
Schenectady	.....	2	.....	2	2	294	21,178 31
Schoharie	.....	.....	.....	.....	.....	.....	.....
Schuyler	.....	.....	.....	.....	.....	.....	.....
Seneca	7	.....	7	.....	7	29	1,589 35
Steuben	.....	.....	.....	.....	.....	6	525 00
Suffolk	.....	.....	.....	.....	.....	4	509 12
Sullivan	2	3	5	.....	5	13	861 60
Tioga	3	3	6	.....	6	10	345 57
Tompkins	.....	.....	.....	.....	.....	11	752 27
Ulster	.....	.....	.....	.....	.....	70	4,389 16
Warren	.....	.....	.....	.....	.....	17	650 00
Washington	11	9	20	.....	20	94	6,860 00
Wayne	.....	.....	.....	.....	.....	2	182 00
Westchester	.....	.....	.....	.....	.....	7	718 89
Wyoming	.....	.....	.....	.....	.....	.....	.....
Yates	.....	.....	.....	.....	.....	.....	.....
Total	687	618	1,001	304	1,305	8,178	$439,662 93

* See footnote table 9.

TABLE No. 18 B — CITY OR TOWN POOR — (*Continued*).

COUNTIES.	HOMES FOR CHILDREN.				
	Male.	Female.	Native born.	Foreign born.	Total.
Albany	...	...	...	...	...
Allegany	...	...	...	...	...
Broome	96	88	171	13	184
Cattaraugus	6	7	13	...	13
Cayuga	27	21	30	18	48
Chautauqua	73	41	114	...	114
Chemung	34	21	35	20	55
Chenango	21	10	31	...	31
Clinton	...	...	...	...	...
Columbia	...	...	...	...	...
Cortland	7	1	8	...	8
Delaware	21	16	37	...	37
Dutchess*	10	7	17	...	17
Erie††	...	...	...	...	...
Essex	...	...	...	...	...
Franklin	...	...	...	...	...
Fulton	...	...	...	...	...
Genesee	11	12	20	3	23
Greene	...	...	...	...	...
Hamilton	...	...	...	...	...
Herkimer	21	26	47	...	47
Jefferson	20	26	46	...	46
Kings†	...	...	...	...	...
Lewis	...	...	...	...	...
Livingston	...	...	...	...	...
Madison†	...	...	...	...	...
Monroe††	68	58	71	55	126
Montgomery	7	9	16	...	16
Nassau‡	17	18	35	...	35
New York†	...	...	...	...	...
Niagara	...	...	...	...	...
Oneida	...	...	...	...	...
Onondaga	196	219	393	22	415
Ontario	...	...	...	...	...
Orange§	...	...	...	...	...
Orleans	4	...	4	...	4
Oswego¶	12	10	22	...	22

Otsego	28	10	38	.....	38
Putnam	.....	.....	.....	.....	.....
Queens	476	422	895	3	898
Rensselaer	.....	.....	.....	.....	.....
Richmond†	.....	.....	.....	.....	.....
Rockland†	.....	.....	.....	.....	.....
St. Lawrence	7	15	22	.....	22
Saratoga	5	.....	.....	.....	.....
Schenectady	.....	.....	.....	.....	.....
Schoharie	5	2	7	.....	7
Schuyler†	.....	.....	.....	.....	.....
Seneca	.....	.....	.....	.....	.....
Steuben	17	7	24	.....	24
Suffolk	.....	.....	.....	.....	.....
Sullivan	.....	.....	.....	.....	.....
Tioga	11	6	17	.....	17
Tompkins	3	5	8	.....	8
Ulster**	1	.....	1	.....	1
Warren	6	12	18	.....	18
Washington	.....	.....	.....	.....	.....
Wayne	5	.....	5	.....	5
Westchester	429	352	637	144	781
Wyoming†	.....	.....	.....	.....	.....
Yates	4	5	9	.....	9
Total	1,643	1,426	2,791	278	3,069

* Includes Poughkeepsie City Home. † No statistics furnished. ‡ Includes town almshouses. § Includes Newburgh City and Town Almshouse.
¶ Includes Oswego City Almshouse. ** Includes Kingston City Almshouse. †† See footnote, table 9.

TABLE No. 18 B — CITY OR TOWN POOR — (*Continued*).

COUNTIES.	HOSPITALS.				
	Male.	Female.	Native born.	Foreign born.	Total.
Albany	780	396	853	323	1,176
Allegany	.....	.....	.....	.....	.....
Broome	.....	.....	.....	.....	.....
Cattaraugus	11	8	17	2	19
Cayuga	45	30	52	23	75
Chautauqua	.....	.....	.....	.....	.....
Chemung	124	98	147	75	222
Chenango	.....	.....	.....	.....	.....
Clinton	.....	.....	.....	.....	.....
Columbia	.....	.....	.....	.....	.....
Cortland	.....	.....	.....	.....	.....
Delaware	.....	.....	.....	.....	.....
Dutchess*	.....	.....	.....	.....	.....
Erie††	1,389	1,021	1,328	1,082	2,410
Essex	.....	.....	.....	.....	.....
Franklin	.....	.....	.....	.....	.....
Fulton	11	8	13	6	19
Genesee	6	5	9	2	11
Greene	.....	.....	.....	.....	.....
Hamilton	.....	.....	.....	.....	.....
Herkimer	.....	1	1	.....	1
Jefferson	.....	.....	.....	.....	.....
Kings†	.....	.....	.....	.....	.....
Lewis	.....	.....	.....	.....	.....
Livingston	.....	.....	.....	.....	.....
Madison†	.....	.....	.....	.....	.....
Monroe††	187	97	133	151	284
Montgomery	43	17	33	27	60
Nassau‡	19	22	41	.....	41
New York†	.....	.....	.....	.....	.....
Niagara	.....	.....	.....	.....	.....
Oneida	.....	.....	.....	.....	.....
Onondaga	504	250	467	287	754
Ontario	.....	.....	.....	.....	.....
Orange§	3	1	3	1	4
Orleans	2	.....	2	.....	2
Oswego¶	.....	.....	.....	.....	.....

Otsego	.....	.....	.....	.....	.....
Putnam	.....	.....	.....	.....	.....
Queens	.....	.....	.....	.....	.....
Rensselaer	431	307	473	265	738
Richmond†	.....	.....	.....	.....	.....
Rockland†	.....	.....	.....	.....	.....
St. Lawrence	.....	.....	.....	.....	.....
Saratoga	.....	.....	.....	.....	.....
Schenectady	.....	.....	.....	.....	.....
Schoharie	.....	.....	.....	.....	.....
Schuyler†	.....	.....	.....	.....	.....
Seneca	.....	.....	.....	.....	.....
Steuben	.....	.....	.....	.....	.....
Suffolk	.....	.....	.....	.....	.....
Sullivan	.....	.....	.....	.....	.....
Tioga	.....	.....	.....	.....	.....
Tompkins	.....	.....	.....	.....	.....
Ulster**	.....	.....	.....	.....	.....
Warren	.....	.....	.....	.....	.....
Washington	.....	.....	.....	.....	.....
Wayne	.....	.....	.....	.....	.....
Westchester	.....	.....	.....	.....	.....
Wyoming†	.....	.....	.....	.....	.....
Yates	7	3	10	.....	10
Total	3,562	2,264	3,582	2,244	5,826

* Includes Poughkeepsie City Home. † No statistics furnished. ‡ Includes town almshouses. § Includes Newburgh City and Town Almshouse. ¶ Includes Oswego City Almshouse. ** Includes Kingston City Almshouse. †† See footnote, table v.

TABLE No. 18 B— CITY OR TOWN POOR—(*Continued*).

COUNTIES.	HOSPITALS.				
	Male.	Female.	Native born.	Foreign born.	Total.
Albany	780	396	853	323	1,176
Allegany	.....	.....	.....	.....	.....
Broome	.....	.....	.....	.....	.....
Cattaraugus	11	8	17	2	19
Cayuga	45	30	52	23	75
Chautauqua	.....	.....	.....	.....	.....
Chemung	124	98	147	75	222
Chenango	.....	.....	.....	.....	.....
Clinton	.....	.....	.....	.....	.....
Columbia	.....	.....	.....	.....	.....
Cortland	.....	.....	.....	.....	.....
Delaware	.....	.....	.....	.....	.....
Dutchess*	.....	.....	.....	.....	.....
Erie††	1,389	1,021	1,328	1,082	2,410
Essex	.....	.....	.....	.....	.....
Franklin	.....	.....	.....	.....	.....
Fulton	11	8	13	6	19
Genesee	6	5	9	2	11
Greene	.....	.....	.....	.....	.....
Hamilton	.....	.....	.....	.....	.....
Herkimer	.....	1	1	.....	1
Jefferson	.....	.....	.....	.....	.....
Kings†	.....	.....	.....	.....	.....
Lewis	.....	.....	.....	.....	.....
Livingston	.....	.....	.....	.....	.....
Madison†	.....	.....	.....	.....	.....
Monroe††	187	97	133	151	284
Montgomery	43	17	33	27	60
Nassau‡	19	22	41	.....	41
New York†	.....	.....	.....	.....	.....
Niagara	.....	.....	.....	.....	.....
Oneida	.....	.....	.....	.....	.....
Onondaga	504	250	467	287	754
Ontario	.....	.....	.....	.....	.....
Orange§	3	1	3	1	4
Orleans	2	.....	2	.....	2
Oswego¶	.....	.....	.....	.....	.....

Otsego	.....	.....	.....	.....	.....
Putnam	.....	.....	.....	.....	.....
Queens	.....	.....	.....	.....	.....
Rensselaer	431	307	473	265	738
Richmond†	.....	.....	.....	.....	.....
Rockland†	.....	.....	.....	.....	.....
St. Lawrence	.....	.....	.....	.....	.....
Saratoga	.....	.....	.....	.....	.....
Schenectady	.....	.....	.....	.....	.....
Schoharie	.....	.....	.....	.....	.....
Schuyler†	.....	.....	.....	.....	.....
Seneca	.....	.....	.....	.....	.....
Steuben	.....	.....	.....	.....	.....
Suffolk	.....	.....	.....	.....	.....
Sullivan	.....	.....	.....	.....	.....
Tioga	.....	.....	.....	.....	.....
Tompkins	.....	.....	.....	.....	.....
Ulster**	.....	.....	.....	.....	.....
Warren	.....	.....	.....	.....	.....
Washington	.....	.....	.....	.....	.....
Wayne	.....	.....	.....	.....	.....
Westchester	.....	.....	.....	.....	.....
Wyoming†	.....	.....	.....	.....	.....
Yates	7	3	10	.....	10
Total	3,562	2,264	3,582	2,244	5,826

* Includes Poughkeepsie City Home. † No statistics furnished. ‡ Includes town almshouses. § Includes Newburgh City and Town Almshouse. ¶ Includes Oswego City Almshouse. ** Includes Kingston City Almshouse. †† See footnote, table v.

TABLE No. 18 B — CITY OR TOWN POOR — (*Continued*).

COUNTIES.	OTHER INSTITUTIONS.				
	Male.	Female.	Native born.	Foreign born.	Total.
Albany					
Allegany					
Broome					
Cattaraugus					
Cayuga		6	6		6
Chautauqua	3	5	8		8
Chemung	1	10	7	4	11
Chenango					
Clinton					
Columbia					
Cortland					
Delaware	3		3		3
Dutchess*					
Erie††	68	106	31	143	174
Essex					
Franklin					
Fulton	10	2	12		12
Genesee	7	1	4	4	8
Greene					
Hamilton					
Herkimer					
Jefferson					
Kings†					
Lewis					
Livingston					
Madison†					
Monroe††	7	26	12	21	33
Montgomery	1	3	4		4
Nassau‡	36	36	67	5	72
New York†					
Niagara					
Oneida					
Onondaga					
Ontario					
Orange§	1	2	3		3
Orleans					
Oswego¶					

Otsego	...	...	...	...	...
Putnam	...	...	...	...	...
Queens	...	...	...	...	...
Rensselaer	9	4	13	...	13
Richmond†	...	...	...	...	...
Rockland†	...	...	...	...	...
St. Lawrence	1	...	1	...	1
Saratoga	...	...	...	...	...
Schenectady	...	...	...	...	...
Schoharie	15	6	21	...	21
Schuyler†	...	...	...	...	...
Seneca	...	...	...	...	...
Steuben	7	5	9	3	12
Suffolk	20	25	24	21	45
Sullivan	...	...	...	...	...
Tioga	...	...	...	...	...
Tompkins	...	...	...	...	...
Ulster**	12	16	28	...	28
Warren	...	...	...	...	...
Washington	...	...	...	...	...
Wayne	...	...	...	...	...
Westchester	...	...	...	...	...
Wyoming†	...	...	...	...	...
Yates	...	...	...	...	...
Total	201	253	253	201	454

* Includes Poughkeepsie City Home. † No statistics furnished. ‡ Includes town almshouses. § Includes Newburgh City and Town Almshouse. ¶ Includes Oswego City Almshouse. ** Includes Kingston City Almshouse. †† See footnote, table 9.

TABLE No. 18 B — CITY OR TOWN POOR — (*Continued*).

COUNTIES.	Clothing in State Institutions.					Grand total.	Total expenditures.
	Male.	Female.	Native born.	Foreign born.	Total.		
Albany	.....	.....	.....	.....	.....	1,176	$28,500 00
Allegany	.....	.....	.....	.....	.....	.....	.....
Broome	.....	.....	.....	.....	.....	184	14,170 00
Cattaraugus	.....	.....	.....	.....	.....	32	2,101 98
Cayuga	.....	.....	.....	.....	.....	129	6,504 64
Chautauqua	6	4	10	.....	10	132	10,748 58
Chemung	.....	.....	.....	.....	.....	288	9,455 34
Chenango	.....	.....	.....	.....	.....	31	1,779 02
Clinton	.....	.....	.....	.....	.....	.....	.....
Columbia	.....	.....	.....	.....	.....	.....	.....
Cortland	.....	.....	.....	.....	.....	8	139 72
Delaware	.....	.....	.....	.....	.....	40	1,994 43
Dutchess*	.....	.....	.....	.....	.....	17	1,202 87
Erie††	.....	.....	.....	.....	.....	2,584	64,167 27
Essex	.....	.....	.....	.....	.....	.....	.....
Franklin	.....	.....	.....	.....	.....	.....	.....
Fulton	.....	.....	.....	.....	.....	31	1,032 37
Genesee	5	6	10	1	11	53	1,260 25
Greene	.....	.....	.....	.....	.....	.....	.....
Hamilton	.....	.....	.....	.....	.....	.....	.....
Herkimer	.....	.....	.....	.....	.....	48	2,991 82
Jefferson	.....	.....	.....	.....	.....	46	3,388 00
Kings†	.....	.....	.....	.....	.....	.....	.....
Lewis	.....	.....	.....	.....	.....	.....	.....
Livingston	.....	.....	.....	.....	.....	.....	.....
Madison†	.....	.....	.....	.....	.....	.....	.....
Monroe††	.....	.....	.....	.....	.....	443	20,886 97
Montgomery	.....	.....	.....	.....	.....	80	3,009 15
Nassau‡	4	16	18	2	20	168	7,051 30
New York†	.....	.....	.....	.....	.....	.....	.....
Niagara	.....	.....	.....	.....	.....	.....	.....
Oneida	.....	.....	.....	.....	.....	.....	.....
Onondaga	13	3	10	6	16	1,185	47,559 58
Ontario	.....	.....	.....	.....	.....	.....	.....
Orange§	4	2	6	.....	6	13	1,569 19
Orleans	.....	.....	.....	.....	.....	6	680 43
Oswego¶	.....	.....	.....	.....	.....	22	977 29

Otsego						38	2,888 76
Putnam							
Queens							
Rensselaer	8	5	13		13	1,662	96,739 21
Richmond†							
Rockland†							
St. Lawrence						23	1,131 56
Saratoga							
Schenectady							
Schoharie						28	1,190 21
Schuyler†							
Seneca		1	1		1	1	17 45
Steuben						36	2,625 00
Suffolk						45	4,500 00
Sullivan							
Tioga	2	1	3		3	20	361 60
Tompkins						8	299 20
Ulster**						29	2,381 06
Warren						18	850 00
Washington							
Wayne						5	455 00
Westchester						781	42,583 91
Wyoming†							
Yates	6	5	11		11	30	1,263 25
Total	48	43	82	9	91	9,440	$388,456 41

* Includes Poughkeepsie City Home. † No statistics furnished. ‡ Includes town almshouses. § Includes Newburgh City and Town Almshouse. * Includes Oswego City Almshouse. ** Includes Kingston City Almshouse. †† See footnote, table 9.

TABLE No. 18 C — RECAPITULATION —(*Continued*).

the total number of county poor, and city or town poor supported in institutions other than the almshouse, with expenditures for such support.

COUNTIES	HOMES FOR CHILDREN.			HOSPITALS.		
	County poor.	City or town poor.	Total.	County poor.	City or town poor.	Total.
Albany	841	.....	841	118	1,176	1,294
Allegany	2	.....	2	.....	.....	.....
Broome	39	184	223	.....	.....	.....
Cattaraugus	9	13	22	.....	19	19
Cayuga	47	48	95	43	75	118
Chautauqua	3	114	117	15	.....	15
Chemung	35	55	90	89	222	311
Chenango	5	31	36	1	.....	1
Clinton	12	.....	12	.....	.....	.....
Columbia	85	.....	85	4	.....	4
Cortland	1	8	9	.....	.....	.....
Delaware	4	37	41	.....	.....	.....
Dutchess*	64	17	81	.....	.....	.....
Erie†	1,437	.....	1,437	949	2,410	3,359
Essex	18	.....	18	.....	.....	.....
Franklin	49	.....	49	.....	.....	.....
Fulton	.....	.....	.....	.....	19	19
Genesee	21	23	44	6	11	17
Greene	22	.....	22	13	.....	13
Hamilton	2	.....	2	.....	.....	.....
Herkimer	17	47	64	.....	1	1
Jefferson	15	46	61	.....	.....	.....
Kings*	.....	.....	.....	.....	.....	.....
Lewis	5	.....	5	.....	.....	.....
Livingston	15	.....	15	5	.....	5
Madison*	.....	.....	.....	.....	.....	.....
Monroe†	57	126	183	149	284	433
Montgomery	4	16	20	19	60	79
Nassau	3	35	38	21	41	62
New York*	.....	.....	.....	.....	.....	.....
Niagara	94	.....	94	5	.....	5
Oneida	561	.....	561	.....	.....	.....

Onondaga	21	415	436	320	754	1,074
Ontario	24	.....	24	1	.....	1
Orange*	.....	.....	.....	1	4	5
Orleans	4	4	8	2	2	4
Oswego*	2	22	24	.....	.....	.....
Otsego	5	38	43	8	.....	8
Putnam	45	.....	45	.....	.....	.....
Queens	.....	.....	.....	.....	.....	.....
Rensselaer	67	898	965	11	738	749
Richmond*	.....	.....	.....	.....	.....	.....
Rockland*	.....	.....	.....	.....	.....	.....
St. Lawrence	3	22	25	.....	.....	.....
Saratoga	62	.....	62	56	.....	56
Schenectady	285	.....	285	.....	.....	.....
Schoharie	.....	7	7	.....	.....	.....
Schuyler*	.....	.....	.....	.....	.....	.....
Seneca	4	.....	4	.....	.....	.....
Steuben	6	24	30	.....	.....	.....
Suffolk	.....	.....	.....	.....	.....	.....
Sullivan	8	.....	8	.....	.....	.....
Tioga	4	17	21	.....	.....	.....
Tompkins	9	8	17	.....	.....	.....
Ulster*	50	1	51	.....	.....	.....
Warren	.....	18	18	.....	.....	.....
Washington	50	.....	50	20	.....	20
Wayne	2	5	7	.....	.....	.....
Westchester	7	781	788	.....	.....	.....
Wyoming*	.....	.....	.....	.....	.....	.....
Yates	.....	9	9	.....	10	10
Total	4,125	3,069	7,194	1,856	5,826	7,682

* See footnote, table 18, B. † See footnote, table 9.

TABLE No. 18 C — RECAPITULATION —(*Continued*).

COUNTIES.	Other Institutions.			Clothing in State Institutions.		
	County poor.	City or town poor.	Total.	County poor.	City or town poor.	To al.
Albany	364	.....	364	911	.....	911
Allegany	4	.....	4	13	.....	13
Broome	43	.....	43	.....	.....	.....
Cattaraugus	.....	.....	.....	.....	.....	.....
Cayuga	16	6	22	15	.....	15
Chautauqua	16	8	24	3	10	13
Chemung	5	11	16	9	.....	9
Chenango	1	.....	1	13	.....	13
Clinton	.....	.....	.....	5	.....	5
Columbia	5	.....	5	7	.....	7
Cortland	7	.....	7	.....	.....	.....
Delaware	3	3	6	2	.....	2
Dutchess*	9	.....	9	10	.....	10
Erie†	147	174	321	103	.....	103
Essex	19	.....	19	.....	.....	.....
Franklin	.....	.....	.....	31	.....	31
Fulton	.....	12	12	9	.....	9
Genesee	9	8	17	15	11	26
Greene	.....	.....	.....	.....	.....	.....
Hamilton	.....	.....	.....	.....	.....	.....
Herkimer	.....	.....	.....	1	.....	1
Jefferson	.....	.....	.....	.....	.....	.....
Kings*	.....	.....	.....	.....	.....	.....
Lewis	15	.....	15	.....	.....	.....
Livingston	.....	.....	.....	2	.....	2
Madison*	.....	.....	.....	.....	.....	.....
Monroe†	1	33	34	.....	.....	.....
Montgomery	35	4	39	14	.....	14
Nassau	46	72	118	5	20	25
New York*	.....	.....	.....	.....	.....	.....
Niagara	26	.....	26	.....	.....	.....
Oneida	6	.....	6	40	.....	40
Onondaga	.....	.....	.....	.....	16	16
Ontario	4	.....	4	.....	.....	.....
Orange*	.....	3	3	.....	6	6
Orleans	4	.....	4	8	.....	8

Oswego*	.....	.....	.....	.....	.....	.....
Otsego	19	.....	19	6	.....	6
Putnam	6	.....	6	.....	.....	.....
Queens	.....	.....	.....	.....	.....	.....
Rensselaer	1	13	14	.....	13	13
Richmond*	.....	.....	.....	.....	.....	.....
Rockland*	.....	.....	.....	.....	.....	.....
St. Lawrence	.....	1	1	17	.....	17
Saratoga	9	.....	9	26	.....	26
Schenectady	7	.....	7	2	.....	2
Schoharie	.....	21	21	.....	.....	.....
Schuyler*	.....	.....	.....	.....	.....	.....
Seneca	18	.....	18	7	1	8
Steuben	.....	12	12	.....	.....	.....
Suffolk	4	45	49	.....	.....	.....
Sullivan	.....	.....	.....	5	.....	5
Tioga	.....	.....	.....	6	3	9
Tompkins	2	.....	2	.....	.....	.....
Ulster*	20	28	48	.....	.....	.....
Warren	17	.....	17	.....	.....	.....
Washington	4	.....	4	20	.....	20
Wayne	.....	.....	.....	.....	.....	.....
Westchester	.....	.....	.....	.....	.....	.....
Wyoming*	.....	.....	.....	.....	.....	.....
Yates	.....	.....	.....	.....	11	11
Total	892	454	1,346	1,305	91	1,396

* See footnote, table 18, B. † See footnote, table 9.

TABLE 18 C — RECAPITULATION — (*Concluded*).

COUNTIES.	Aggregate Number of Persons Supported in Institutions Other than the Almshouse.			Total Expenditures for Persons Supported in Institutions Other than the Almshouse.		
	County poor.	City or town poor.	Total.	County poor.	City or town poor.	Total.
Albany	2,234	1,176	3,410	$62,352 36	$28,500 00	$90,852 36
Allegany	19	.....	19	630 18	.....	630 18
Broome	82	184	266	5,312 50	14,170 00	19,482 50
Cattaraugus	9	32	41	716 18	2,101 98	2,818 16
Cayuga	121	129	250	5,414 29	6,504 64	11,918 93
Chautauqua	37	132	169	3,369 27	10,748 58	14,117 85
Chemung	138	288	426	4,177 70	9,455 34	13,633 04
Chenango	20	31	51	1,119 46	1,779 02	2,898 48
Clinton	17	.....	17	927 44	.....	927 44
Columbia	101	.....	101	7,081 10	.....	7,081 10
Cortland	8	8	16	183 63	139 72	323 35
Delaware	9	40	49	448 65	1,994 43	2,443 08
Dutchess*	83	17	100	7,768 13	1,202 87	8,971 00
Erie†	2,636	2,584	5,220	158,389 94	64,167 27	222,557 21
Essex	37	.....	37	2,341 53	.....	2,341 53
Franklin	80	.....	80	5,941 73	.....	5,941 73
Fulton	9	31	40	180 00	1,032 37	1,212 37
Genesee	51	53	104	1,637 14	1,260 25	2,897 39
Greene	35	.....	35	2,431 33	.....	2,431 33
Hamilton	2	.....	2	156 00	.....	156 00
Herkimer	18	48	66	2,084 11	2,991 82	5,075 93
Jefferson	15	46	61	1,170 00	3,388 00	4,558 00
Kings*	.....	.....	.....	.....	.....	.....
Lewis	20	.....	20	924 79	.....	924 79
Livingston	22	.....	22	2,165 00	.....	2,165 00
Madison*	.....	.....	.....	.....	.....	.....
Monroe†	207	443	650	7,448 97	20,886 97	28,335 94
Montgomery	72	80	152	4,508 10	3,009 15	7,517 25
Nassau	75	168	243	8,825 47	7,051 30	15,876 77
New York*	.....	.....	.....	.....	.....	.....
Niagara	125	.....	125	10,789 59	.....	10,789 59
Oneida	607	.....	607	56,189 40	.....	56,189 40
Onondaga	341	1,185	1,526	13,926 49	47,559 58	61,486 07
Ontario	29	.....	29	2,577 66	.....	2,577 66
Orange*	1	13	14	260 00	1,569 19	1,829 19

Orleans	18	6	24	966 80	680 43	1,647 23
Oswego*	2	22	24	560 00	977 29	1,537 29
Otsego	38	38	76	1,234 05	2,888 76	4,122 81
Putnam	51	.....	51	3,673 46	.....	3,673 46
Queens	.....	.....	.....	.....	.....	.....
Rensselaer	79	1,662	1,741	5,559 76	96,739 21	102,298 97
Richmond*	.....	.....	.....	.....	.....	.....
Rockland*	.....	.....	.....	.....	.....	.....
St. Lawrence	20	23	43	213 20	1,131 56	1,344 76
Saratoga	153	.....	153	7,446 25	.....	7,446 25
Schenectady	294	.....	294	21,178 31	.....	21,178 31
Schoharie	.....	28	28	.....	1,190 21	1,190 21
Schuyler*	.....	.....	.....	.....	.....	.....
Seneca	29	1	30	1,589 35	17 45	1,606 80
Steuben	6	36	42	525 00	2,625 00	3,150 00
Suffolk	4	45	49	509 12	4,500 00	5,009 12
Sullivan	13	.....	13	861 60	.....	861 60
Tioga	10	20	30	345 57	361 60	707 17
Tompkins	11	8	19	752 27	299 20	1,051 47
Ulster*	70	29	99	4,389 16	2,381 06	6,770 22
Warren	17	18	35	650 00	850 00	1,500 00
Washington	94	.....	94	6,860 00	.....	6,860 00
Wayne	2	5	7	182 00	455 00	637 00
Westchester	7	781	788	718 89	42,583 91	43,302 80
Wyoming*	.....	.....	.....	.....	.....	.....
Yates	.....	30	30	.....	1,263 25	1,263 25
Total	8,178	9,440	17,618	$439,662 93	$388,456 41	$828,119 34

* See footnote, table 18, B. † See footnote, table 9.

TABLE No. 19 A.

Showing the number of poor persons supported in county almshouses and in city and town almshouse institutions, including city hospitals under public control, as also in other institutions, and the number of those receiving temporary relief in the several counties of the State, with percentages of entire population supported and relieved.

COUNTIES.	Population by census of 1905.	Total number of poor persons supported in almshouse institutions.	Total number of poor persons supported in whole or in part in other institutions.	Total number of residents temporarily relieved (outside of almshouse or other institution).	Total number of residents supported and relieved during the year.	Total number of nonresidents temporarily relieved (outside of almshouse or other institution).
Albany	171,497	460	3,410	4,812	8,682	1,551
Allegany	43,257	97	19	298	414	70
Broome*	72,282	684	266	724	1,674	7
Cattaraugus	66,196	145	41	832	1,018	132
Cayuga	65,309	169	250	720	1,139	180
Chautauqua	96,880	230	169	1,172	1,571	164
Chemung	51,600	170	426	430	1,026	258
Chenango	36,783	109	51	229	389	320
Clinton	47,282	88	17	638	743	198
Columbia	42,868	216	101	298	615	576
Cortland	29,503	57	16	131	204	13
Delaware	46,788	93	49	232	374	43
Dutchess†	81,633	343	100	819	1,262	528
Erie¶	473,700	2,889	5,220	4,130	12,239	1,448
Essex	32,452	94	37	315	446	60
Franklin	47,012	69	80	516	665	.....
Fulton	42,330	78	40	620	738	12
Genesee	35,878	95	104	356	555	875
Greene	31,130	95	35	160	290	.....
Hamilton	4,912	.....	2	23	25	.....
Herkimer	53,856	193	66	601	860	1,512
Jefferson	80,459	154	61	679	894	.....
Kings‡	1,358,686	16,903	.....	††1,150	18,053	.....
Lewis	26,643	68	20	176	264	

Livingston	36,450	113	22	234	369	70
Madison.§	39,690	236	.....	264	500	580
Monroe¶	239,434	1,930	650	2,793	5,373	251
Montgomery	49,928	95	152	430	677	3,326
Nassau**	69,477	154	243	460	857	.....
New York‡	2,384,010	58,065	.....	‡‡2,254	60,319	2,707
Niagara§§	84,744	383	125	504	1,012	176
Oneida¶¶	139,341	1,248	607	1,352	3,207	1,376
Onondaga****	178,441	603	1,526	2,252	4,381	328
Ontario	52,689	189	29	1,056	1,274	77
Orange***	108,267	467	14	2,177	2,658	144
Orleans	31,323	141	24	508	673	843
Oswego†††	70,110	171	24	1,546	1,741	38
Otsego	48,209	184	76	332	592	170
Putnam	14,169	54	51	129	234	.....
Queens§§§	198,240	.....	.....	.....	.....	.....
Rensselaer	122,637	674	1,741	1,513	3,928	82
Richmond	72,845	568	.....	‡‡‡31	599	.....
Rockland	45,032	146	.....	346	492	.....
St. Lawrence	90,045	157	43	753	953	113
Saratoga	62,658	167	153	1,257	1,577	323
Schenectady	71,334	230	294	447	971	.....
Schoharie	25,294	44	28	252	324	67
Schuyler	15,122	.....	.....	232	232	95
Seneca	25,315	51	30	350	431	39
Steuben	81,814	140	42	1,040	1,222	203
Suffolk	81,653	275	49	1,799	2,123	3
Sullivan	34,795	55	13	110	178	66
Tioga	26,907	56	30	581	667	447
Tompkins	34,151	78	19	280	377	9
Ulster¶¶¶	86,660	209	99	1,033	1,341	83
Warren	31,935	107	35	368	510	40
Washington	47,376	114	94	398	606	199
Wayne	48,564	113	7	465	585	61
Westchester	228,950	750	788	3,355	4,893	.....
Wyoming	31,355	80	.....	137	217	85
Yates	19,408	62	30	154	246	56
Total	8,067,308	91,608	17,618	51,253	160,479	20,030

* Includes Binghamton City Hospital. † Includes Poughkeepsie City Home. ‡ Includes public hospitals and other almshouse institutions. § Includes Oneida Public Hospital. ¶ Includes county hospital. ** Includes town almshouses. †† Of this number, 428 were blind persons (229 male and 199 female), 592 veterans and 130 widows of veterans. ‡‡ Of this number, 625 were blind persons (357 male and 268 female), 855 veterans and 774 widows of veterans. §§ Includes Flagler Hospital. ¶¶ Includes Utica General Hospital. *** Includes Newburgh City and Town Almshouse. ††† Includes Oswego City Hospital. ‡‡‡ Of this number, 17 were blind persons (6 male and 11 female), 4 veterans and 10 widows of veterans. §§§ See Kings county. ¶¶¶ Includes Kingston City Almshouse. **** Includes Municipal Lodging House, Syracuse.

TABLE No. 19 A —(*Continued*).

COUNTIES.	Total number of transients furnished meals or lodgings at the almshouse.	Aggregate number supported and relieved during the year.	Percentage of entire population supported in almshouse institutions.	Percentage of entire population supported in other institutions.	Percentage of entire population temporarily relieved (excluding nonresidents).	Percentage of entire population supported and relieved (excluding nonresidents).
Albany	.....	10,233	.0027	.020	.028	.0507
Allegany	.....	484	.0022	.0004	.0069	.0095
Broome*	21	1,702	.0095	.0037	.01	.0232
Cattaraugus	40	1,190	.0022	.0006	.0126	.0154
Cayuga	.....	1,319	.0026	.0038	.011	.0174
Chautauqua	6	1,741	.0024	.0017	.0121	.0162
Chemung	13	1,297	.0033	.0083	.0083	.0199
Chenango	.....	709	.003	.0014	.0062	.0106
Clinton	75	1,016	.0019	.0004	.0134	.0157
Columbia	588	1,779	.005	.0023	.007	.0143
Cortland	4	221	.0019	.0006	.0044	.0069
Delaware	7	424	.002	.001	.005	.008
Dutchess†	240	2,030	.0042	.0012	.010	.0154
Erie¶	637	14,324	.0061	.011	.0087	.0258
Essex	51	557	.0029	.0011	.0097	.0137
Franklin	120	785	.0015	.0017	.011	.0142
Fulton	.....	750	.0018	.001	.0146	.0174
Genesee	3	1,433	.0029	.0011	.0097	.0137
Greene	25	315	.0031	.0011	.0051	.0093
Hamilton	.....	25	.....	.0004	.0047	.0051
Herkimer	163	2,535	.0036	.0012	.0112	.016
Jefferson	30	924	.0019	.0008	.0084	.0111
Kings‡	264	18,317	.0124	.....	.0009	.0133
Lewis	.....	290	.0025	.0008	.0066	.0099
Livingston	14	453	.0031	.0006	.0064	.0101
Madison§	192	1,272	.0059	.....	.0067	.0126
Monroe¶	.....	5,624	.0081	.0027	.0017	.0225
Montgomery	55	4,058	.0019	.003	.0086	.0135
Nassau**	20	877	.0022	.0035	.0066	.0123
New York‡	41,031	104,057	.0244	.....	.0009	.0253
Niagara‡§	331	1,519	.0045	.0015	.0059	.0119
Oneida¶¶	12	4,595	.0089	.0044	.0097	.023
Onondaga****	1,479	6,188	.0034	.0086	.0126	.0246

Ontario	464	1,815	.0036	.0005	.020	.0241
Orange***	260	3,062	.0043	.0001	.0201	.0245
Orleans	586	2,102	.0045	.0008	.0162	.0215
Oswego†††	.....	1,779	.0024	.0003	.0221	.0248
Otsego	110	872	.0038	.0016	.0069	.0123
Putnam	.....	234	.0038	.0036	.0091	.0165
Queens§§§	.....	.....	.....	.....	.....	.....
Rensselaer	.....	4,010	.0055	.0142	.0123	.032
Richmond	24	623	.0078	.....	.0004	.0082
Rockland	392	884	.0032	.....	.0077	.0109
St. Lawrence	.....	1,066	.0017	.0005	.0084	.0106
Saratoga	.....	1,900	.0026	.0025	.020	.0251
Schenectady	381	1,352	.0032	.0041	.0063	.0136
Schoharie	6	397	.0017	.0011	.010	.0128
Schuyler	.....	327	.....	.....	.0153	.0153
Seneca	15	485	.002	.0012	.0138	.017
Steuben	10	1,435	.0017	.0005	.0127	.0149
Suffolk	300	2,426	.0034	.0006	.022	.026
Sullivan	12	256	.0016	.0004	.0031	.0051
Tioga	.....	1,114	.0021	.0013	.0216	.025
Tompkins	14	400	.0023	.0005	.0082	.011
Ulster¶¶¶	600	2,024	.0024	.0011	.0119	.0154
Warren	75	625	.0034	.0011	.0115	.016
Washington	.....	805	.0024	.002	.0084	.0128
Wayne	.....	646	.0023	.0001	.0096	.012
Westchester	456	5,349	.0033	.0034	.0146	.0213
Wyoming	.....	302	.0025	.....	.0044	.0069
Yates	41	343	.0032	.0015	.0079	.0126
Total	49,167	229,676	.....	.....	.....	.....

* Includes Binghamton City Hospital. † Includes Poughkeepsie City Home. ‡ Includes public hospitals and other almshouse institutions. § Includes Oneida Public Hospital. ¶ Includes county hospital. ** Includes town almshouses. §§ Includes Flagler Hospital. ¶¶ Includes Utica General Hospital. *** Includes Newburgh City and Town Almshouse. ††† Includes Oswego City Hospital. §§§ See Kings county. ¶¶¶ Includes Kingston City Almshouse. **** Includes Municipal Lodging House, Syracuse.

TABLE No. 19 A —(*Continued*).

COUNTIES.	Total number of transients furnished meals or lodgings at the almshouse.	Aggregate number supported and relieved during the year.	Percentage of entire population supported in almshouse institutions.	Percentage of entire population supported in other institutions.	Percentage of entire population temporarily relieved (excluding nonresidents).	Percentage of entire population supported and relieved (excluding nonresidents).
Albany	.....	10,233	.0027	.020	.028	.0507
Allegany	.....	484	.0022	.0004	.0069	.0095
Broome*	21	1,702	.0095	.0037	.01	.0232
Cattaraugus	40	1,190	.0022	.0006	.0126	.0154
Cayuga	.....	1,319	.0026	.0038	.011	.0174
Chautauqua	6	1,741	.0024	.0017	.0121	.0162
Chemung	13	1,297	.0033	.0083	.0083	.0199
Chenango	.....	709	.003	.0014	.0062	.0106
Clinton	75	1,016	.0019	.0004	.0134	.0157
Columbia	588	1,779	.005	.0023	.007	.0143
Cortland	4	221	.0019	.0006	.0044	.0069
Delaware	7	424	.002	.001	.005	.008
Dutchess†	240	2,030	.0042	.0012	.010	.0154
Erie¶	637	14,324	.0061	.011	.0087	.0258
Essex	51	557	.0029	.0011	.0097	.0137
Franklin	120	785	.0015	.0017	.011	.0142
Fulton	.....	750	.0018	.001	.0146	.0174
Genesee	3	1,433	.0029	.0011	.0097	.0137
Greene	25	315	.0031	.0011	.0051	.0093
Hamilton	.....	25	.....	.0004	.0047	.0051
Herkimer	163	2,535	.0036	.0012	.0112	.016
Jefferson	30	924	.0019	.0008	.0084	.0111
Kings‡	264	18,317	.0124	.....	.0009	.0133
Lewis	.....	290	.0025	.0008	.0066	.0099
Livingston	14	453	.0031	.0006	.0064	.0101
Madison§	192	1,272	.0059	.....	.0067	.0126
Monroe¶	.....	5,624	.0081	.0027	.0017	.0225
Montgomery	55	4,058	.0019	.003	.0086	.0135
Nassau**	20	877	.0022	.0035	.0066	.0123
New York‡	41,031	104,057	.0244	.....	.0009	.0253
Niagara§§	331	1,519	.0045	.0015	.0059	.0119
Oneida¶¶	12	4,595	.0089	.0044	.0097	.023
Onondaga****	1,479	6,188	.0034	.0086	.0126	.0246

Ontario	464	1,815	.0036	.0005	.020	.0241
Orange***	260	3,062	.0043	.0001	.0201	.0245
Orleans	586	2,102	.0045	.0008	.0162	.0215
Oswego†††	.....	1,779	.0024	.0003	.0221	.0248
Otsego	110	872	.0038	.0016	.0069	.0123
Putnam	.....	234	.0038	.0036	.0091	.0165
Queens§§§	.....	.....	.....	.....	.....	.....
Rensselaer	.....	4,010	.0055	.0142	.0123	.032
Richmond	24	623	.0078	.....	.0004	.0082
Rockland	392	884	.0032	.....	.0077	.0109
St. Lawrence	.....	1,066	.0017	.0005	.0084	.0106
Saratoga	.....	1,900	.0026	.0025	.020	.0251
Schenectady	381	1,352	.0032	.0041	.0063	.0136
Schoharie	6	397	.0017	.0011	.010	.0128
Schuyler	.....	327	.....	.....	.0153	.0153
Seneca	15	485	.002	.0012	.0138	.017
Steuben	10	1,435	.0017	.0005	.0127	.0149
Suffolk	300	2,426	.0034	.0006	.022	.026
Sullivan	12	256	.0016	.0004	.0031	.0051
Tioga	.....	1,114	.0021	.0013	.0216	.025
Tompkins	14	400	.0023	.0005	.0082	.011
Ulster¶¶¶	600	2,024	.0024	.0011	.0119	.0154
Warren	75	625	.0034	.0011	.0115	.016
Washington	.....	805	.0024	.002	.0084	.0128
Wayne	.....	646	.0023	.0001	.0096	.012
Westchester	456	5,349	.0033	.0034	.0146	.0213
Wyoming	.....	302	.0025	.....	.0044	.0069
Yates	41	343	.0032	.0015	.0079	.0126
Total	49,167	229,676	.....	.....	.....	.....

* Includes Binghamton City Hospital. † Includes Poughkeepsie City Home. ‡ Includes public hospitals and other almshouse institutions. § Includes Oneida Public Hospital. ¶ Includes county hospital. ** Includes town almshouses. §§ Includes Flagler Hospital. ¶¶ Includes Utica General Hospital. *** Includes Newburgh City and Town Almshouse. ††† Includes Oswego City Hospital. §§§ See Kings county. ¶¶¶ Includes Kingston City Almshouse. **** Includes Municipal Lodging House, Syracuse.

TABLE No. 19 B.

Showing the expenditures for support in county almshouses and in city and town almshouse institutions, including city hospitals under public control, as also in other institutions, and the expenditures for temporary relief in the several counties of the State, with per capita expenses for such support and relief.

COUNTIES.	Population by census of 1905.	Expenses in connection with the almshouse institutions.	Expenses for support in whole or in part of poor persons in other institutions.	Expenses for temporary (outdoor) relief furnished residents outside of almshouse or other institution.	Total expenses for support and relief of residents.	Expenses for temporary (outdoor) relief furnished non-residents outside of almshouse or other institution.
Albany	171,497	$35,050 91	$90,852 36	$17,257 17	$143,160 44	$877 04
Allegany	43,257	8,756 28	630 18	8,207 03	17,593 49	63 92
Broome*	72,282	30,254 23	19,482 50	8,996 78	58,733 51	100 85
Cattaraugus	66,196	12,850 12	2,818 16	14,296 39	29,964 67	427 34
Cayuga	65,309	7,991 80	11,918 93	15,813 35	35,724 08	110 04
Chautauqua	96,880	16,387 65	14,117 85	10,509 07	41,014 57	645 38
Chemung	51,600	12,412 34	13,633 04	3,485 24	29,530 62	181 28
Chenango	36,783	15,453 75	2,898 48	5,449 53	23,801 76	403 51
Clinton	47,282	9,218 88	927 44	14,009 79	24,156 11	83 68
Columbia	42,868	12,638 72	7,081 10	2,341 90	22,061 72	480 92
Cortland	29,503	4,415 28	323 35	3,167 32	7,905 95	21 88
Delaware	46,788	8,691 99	2,443 08	5,257 46	16,392 53	63 00
Dutchess*	81,633	24,954 08	8,971 00	6,825 69	40,750 77	609 89
Erie	473,700	123,232 46	222,557 21	40,404 60	386,194 27	1,722 16
Essex	32,452	5,639 51	2,341 53	9,371 30	17,352 34	104 43
Franklin	47,012	7,203 99	5,941 73	7,646 20	20,791 92	.....
Fulton	42,330	6,918 65	1,212 37	10,114 20	18,245 22	12 10
Genesee	35,878	8,605 64	2,897 39	6,828 56	18,331 59	253 25
Greene	31,130	10,379 54	2,431 33	1,887 95	14,698 82	.....
Hamilton	4,912	.....	156 00	3,290 40	3,446 40	.....
Herkimer	53,856	11,856 39	5,075 93	12,102 84	29,035 16	1,179 52
Jefferson	80,459	8,400 57	4,558 00	11,699 95	24,658 52	.....
Kings*	1,358,686	445,650 21	.....	†29,059 78	474,709 99	.....
Lewis	26,643	4,309 44	924 79	4,079 74	9,313 97	22 41
Livingston	36,450	7,988 62	2,165 00	2,847 58	13,001 20	53 49
Madison*	39,690	14,088 05	.....	2,991 13	17,079 18	449 17
Monroe*	239,434	51,277 32	28,335 94	42,912 81	122,526 07	464 97
Montgomery	49,928	8,601 26	7,517 25	18,816 02	34,934 53	672 27

Nassau*	69,477	13,020 99	15,876 77	10,802 47	39,700 23	.....
New York*	2,384,010	1,673,156 96	.....	‡44,697 00	1,717,853 96	406 05
Niagara*	84,744	23,673 70	10,789 59	8,292 49	42,755 78	109 28
Oneida*	139,341	62,294 09	56,189 40	8,201 09	126,684 58	832 75
Onondaga	178,441	42,819 28	61,486 07	39,336 17	143,661 52	325 19
Ontario	52,689	12,265 67	2,577 66	14,748 28	29,591 61	38 50
Orange*	108,267	47,021 85	1,829 19	19,801 86	68,652 90	209 23
Orleans	31,323	15,630 89	1,647 23	2,837 18	20,115 30	593 28
Oswego*	70,110	12,669 28	1,537 29	11,988 06	26,194 63	43 75
Otsego	48,209	12,642 05	4,122 81	5,745 40	22,510 26	176 75
Putnam	14,169	4,289 00	3,673 46	1,040 00	9,002 46	.....
Queens*	198,240	.....	.....	.....	.....	.....
Rensselaer	122,637	29,821 37	102,298 97	25,858 36	157,978 70	81 83
Richmond*	72,845	49,666 50	.....	§1,567 00	51,233 50	.....
Rockland	45,032	10,216 99	.....	6,674 10	16,891 09	.....
St. Lawrence	90,045	9,829 29	1,344 76	14,244 71	25,418 76	146 11
Saratoga	62,658	10,075 88	7,446 25	14,457 55	31,979 68	294 88
Schenectady	71,334	21,290 69	21,178 31	9,024 98	51,493 98	.....
Schoharie	25,294	5,536 98	1,190 21	4,782 96	11,510 15	193 22
Schuyler	15,122	.....	.....	14,466 93	14,466 93	120 00
Seneca	25,315	5,264 22	1,606 80	9,062 79	15,933 81	118 99
Steuben	81,814	8,102 25	3,150 00	13,449 89	24,702 14	319 55
Suffolk	81,653	13,899 89	5,009 12	26,717 72	45,626 73	34 40
Sullivan	34,795	6,010 21	861 60	2,125 37	8,997 18	348 81
Tioga	26,907	5,095 56	707 17	7,727 42	13,530 15	329 84
Tompkins	34,151	6,376 40	1,051 47	4,290 01	11,717 88	5 90
Ulster*	86,660	23,665 08	6,770 22	11,604 67	42,039 97	117 80
Warren	31,935	9,870 00	1,500 00	8,748 73	20,118 73	373 75
Washington	47,376	5,736 24	6,860 00	6,555 79	19,152 03	95 49
Wayne	48,564	9,901 57	637 00	13,961 22	24,499 79	150 85
Westchester	228,950	44,410 78	43,302 80	36,643 28	124,356 86	.....
Wyoming	31,355	8,561 73	.....	2,505 00	11,066 73	175 35
Yates	19,408	5,024 00	1,263 25	5,301 89	11,589 14	69 95
Total	8,067,308	$3,121,067 07	$828,119 34	$726,950 15	$4,676,136 56	$14,714 00

* See footnote, table 19A. † Of this amount, $21,828 represents expenditures for blind persons and $7,231.78 for veterans or their widows. ‡ Of this amount, $31,875 represents expenditures for blind persons and $12,822 for veterans or their widows. § Of this amount, $877 represents expenditures for blind persons and $690 for veterans or their widows.

TABLE No. 19 B—(*Concluded*).

COUNTIES.	Aggregate expenses for support and relief.	Per capita expense for entire number supported in almshouse.	Per capita expense for entire number supported in whole or in part in other institutions.	Per capita expense for residents receiving temporary (outdoor) relief.	Amount per inhabitant by census of 1905 (excluding expense of nonresidents).
Albany	$144,037 48	$76 19	$26 64	$3 58	$0 83
Allegany	17,657 41	90 27	33 17	27 54	41
Broome*	58,834 36	44 23	73 24	12 43	81
Cattaraugus	30,392 01	88 62	68 73	17 18	45
Cayuga	35,834 12	47 29	47 68	21 96	55
Chautauqua	41,659 95	71 25	83 54	8 97	42
Chemung	29,711 90	73 01	32 00	8 11	57
Chenango	24,205 27	141 76	56 83	23 80	65
Clinton	24,239 79	104 86	54 55	21 96	51
Columbia	22,542 64	58 51	70 11	7 86	51
Cortland	7,927 83	77 46	20 21	24 18	27
Delaware	16,455 53	93 46	49 86	22 66	35
Dutchess*	41,360 66	72 75	89 71	8 33	50
Erie	387,916 43	42 66	42 63	9 78	81
Essex	17,456 77	59 99	63 28	29 75	53
Franklin	20,791 92	104 40	74 27	14 82	44
Fulton	18,257 32	88 70	30 31	16 31	43
Genesee	18,584 84	90 59	27 86	19 18	51
Greene	14,698 82	109 26	69 47	11 80	47
Hamilton	3,446 40	.....	78 00	143 06	70
Herkimer	30,214 68	61 43	76 91	20 14	54
Jefferson	24,658 52	54 55	74 72	17 23	31
Kings*	474,709 99	26 36	.....	25 27	35
Lewis	9,336 38	63 37	46 24	23 18	35
Livingston	13,054 69	70 70	98 41	12 17	36
Madison*	17,528 35	59 70	.....	11 33	43
Monroe*	122,991 04	26 57	43 59	15 36	51
Montgomery	35,606 80	90 54	49 46	43 76	70
Nassau*	39,700 23	84 55	65 34	23 48	57
New York*	1,718,260 01	28 82	.....	19 83	72
Niagara*	42,865 06	61 81	86 31	16 45	50
Oneida*	127,517 33	40 12	92 57	6 07	82
Onondaga	143,986 71	71 01	40 29	17 48	81
Ontario	29,630 11	64 90	88 88	13 96	56
O[illegible]	68,862 13	100 69	130 65	9 10	63
O[illegible]	20,708 58	110 86	68 63	5 58	64

Oswego*	26,238 38	74 09	64 05	7 75	37
Otsego	22,687 01	68 71	54 25	17 30	47
Putnam	9,002 46	79 43	72 03	8 06	63
Queens*	.....	.....	.....	.....	.....
Rensselaer	158,060 53	44 25	58 76	19 07	1 29
Richmond*	51,233 50	87 44	.....	50 55	70
Rockland	16,891 09	69 98	.....	19 29	38
St. Lawrence	25,564 87	62 61	31 27	18 92	28
Saratoga	32,274 56	60 33	48 67	11 50	51
Schenectady	51,493 98	92 57	72 03	20 19	72
Schoharie	11,703 37	125 84	42 51	18 98	46
Schuyler	14,586 93	.....	.....	62 36	96
Seneca	16,052 80	103 22	53 56	25 90	63
Steuben	25,021 69	57 87	75 00	12 93	30
Suffolk	45,661 13	50 54	102 23	14 85	56
Sullivan	9,345 99	109 28	66 27	19 32	26
Tioga	13,859 99	90 99	23 57	13 30	50
Tompkins	11,723 78	81 75	55 34	15 32	34
Ulster*	42,157 77	113 23	68 39	11 23	48
Warren	20,492 48	92 24	42 86	23 77	63
Washington	19,247 52	50 32	72 98	16 47	40
Wayne	24,650 64	87 62	91 00	30 02	50
Westchester	124,356 86	59 21	54 95	10 92	54
Wyoming	11,242 08	107 02	.....	18 28	35
Yates	11,659 09	81 03	42 10	34 43	59
Total	$4,690,850 56	.....	.....	.....	.....

* See footnote, table 19A.

TABLE No. 20 A.

wing the native country of the poor persons supported or relieved in the several counties of the State during the year ending September 30, 1906.

COUNTIES.	United States.			British America.			England.		
	Male.	Female.	Total.	Male.	Female.	Total.	Male.	Female.	Total.
Albany	3,153	3,115	6,268	4	23	27	10	56	66
Allegany	215	205	420	.....	.....	.....	4	.....	4
Broome*	717	584	1,301	.....	.....	.....	4	1	5
Cattaraugus	506	390	896	1	2	3	12	6	18
Cayuga	699	200	899	.....	2	2	3	8	11
Chautauqua	357	301	658	1	.....	1	37	24	61
Chemung	250	245	495	.....	.....	.....	3	2	5
Chenango	305	204	509	10	.....	10	10	15	25
Clinton	405	281	686	34	24	58	11	4	15
Columbia	304	159	463	.....	.....	.....	12	7	19
Cortland	108	75	183	.....	.....	.....	2	2	4
Delaware	270	136	406	.....	.....	.....	1	.....	1
Dutchess*	498	524	1,022	.....	.....	.....	31	29	60
Erie*	5,186	3,020	8,206	257	242	499	237	110	347
Essex	160	120	280	21	30	51	2	7	9
Franklin	280	300	580	.....	.....	.....	.....	.....	.....
Fulton	307	270	577	.....	.....	.....	18	15	33
Genesee	501	204	705	80	59	139	26	18	44
Greene	72	106	178	.....	.....	.....	1	4	5
Hamilton	18	7	25	.....	.....	.....	.....	.....	.....
Herkimer	.....	.....	.....	.....	.....	.....	.....	.....	.....
Jefferson	.....	.....	.....	.....	.....	.....	.....	.....	.....
Kings*	5,833	2,766	8,599	80	41	121	347	183	530
Lewis	107	93	200	6	5	11	.....	.....	.....
Livingston	189	43	232	6	2	8	24	5	29
Madison*	755	109	864	4	.....	4	29	7	36
Monroe*	1,628	996	2,624	97	101	198	113	110	223
Montgomery	118	147	265	.....	2	2	.....	6	6
Nassau*	293	298	591	5	2	7	19	5	24
New York*	37,801	10,239	48,040	212	127	339	2,571	891	3,462
Niagara*	153	71	224	26	11	37	35	13	48
Oneida*	2,180	1,114	3,294	24	10	34	62	24	86

Onondaga*	1,526	1,173	2,699	49	54	103	66	33	99
Ontario	924	486	1,410	1	6	7	23	14	37
Orange*	839	514	1,353	2	.....	2	46	7	53
Orleans	136	111	247	24	23	47	78	63	141
Oswego*	250	482	732	36	35	71	8	15	23
Otsego	517	231	748	1	.....	1	12	5	17
Putnam	.....	.....	.....	.....	.....	.....	.....	.....	.....
Queens*	.....	.....	.....	.....	.....	.....	.....	.....	.....
Rensselaer	1,540	1,343	2,883	33	39	72	36	33	69
Richmond	129	66	195	3	3	6	9	10	19
Rockland	162	155	317	1	8	9	21	6	27
St. Lawrence	482	325	807	41	36	77	11	5	16
Saratoga	750	425	1,175	14	7	21	28	21	49
Schenectady	151	76	227	35	17	52	47	15	62
Schoharie	94	160	194	.....	.....	.....	.....	.....	.....
Schuyler	190	68	258	.....	.....	.....	5	.....	5
Seneca	239	115	354	2	2	4	12	9	21
Steuben	350	162	512	.....	.....	.....	.....	.....	.....
Suffolk	1,100	697	1,797	.....	.....	.....	26	33	59
Sullivan	92	70	162	1	.....	1	3	1	4
Tioga	376	133	509	1	.....	1	2	3	5
Tompkins	194	175	369	3	.....	3	2	1	3
Ulster*	351	163	514	.....	.....	.....	6	1	7
Warren	75	125	200	.....	.....	.....	.....	.....	.....
Washington	56	17	73	2	1	3	.....	1	1
Wayne	300	175	475	3	.....	3	15	6	21
Westchester	885	665	1,550	126	15	141	33	9	42
Wyoming	100	96	196	1	.....	1	7	7	14
Yates	132	118	250	.....	.....	.....	11	6	17
Total	75,308	34,588	109,896	1,247	929	2,176	4,131	1,856	5,987

TABLE No. 20 A—(*Continued*).

COUNTIES.	IRELAND.			SCOTLAND.			WALES.		
	Male.	Female.	Total.	Male.	Female.	Total.	Male.	Female.	Total.
Albany	390	775	1,165	2	27	29	2	4	6
Allegany	38	8	46	.....	.....	.....	.....	.....	.....
Broome*	208	123	331	.....	.....	.....	.....	.....	.....
Cattaraugus	81	43	124	3	.....	3	.....	.....	.....
Cayuga	201	30	231	1	2	3	.....	.....	.....
Chautauqua	79	51	130	2	6	8	2	2	.....
Chemung	67	27	94	2	3	5	3	.....	3
Chenango	125	10	135	.....	.....	.....	.....	.....	.....
Clinton	64	7	71	6	1	7	.....	.....	.....
Columbia	213	88	301	2	2	4	.....	.....	.....
Cortland	15	15	30	.....	.....	.....	.....	.....	.....
Delaware	11	1	12	1	.....	1	3	.....	3
Dutchess*	256	391	647	2	1	3	.....	.....	.....
Erie*	820	491	1,311	63	25	88	5	1	6
Essex	60	23	83	6	1	7	.....	.....	.....
Franklin	.....	.....	.....	.....	.....	.....	.....	.....	.....
Fulton	28	27	55	.....	.....	.....	.....	.....	.....
Genesee	73	62	135	8	5	13	3	.....	3
Greene	19	27	46	.....	.....	.....	.....	.....	.....
Hamilton	.....	.....	.....	.....	.....	.....	.....	.....	.....
Herkimer	.....	.....	.....	.....	.....	.....	.....	.....	.....
Jefferson	.....	.....	.....	.....	.....	.....	.....	.....	.....
Kings*	2,704	1,703	4,407	110	51	161	11	6	17
Lewis	6	7	13	.....	.....	.....	.....	.....	.....
Livingston	47	13	60	1	.....	1	.....	.....	.....
Madison*	164	53	217	18	.....	18	13	.....	13
Monroe*	544	301	845	25	31	56	9	8	17
Montgomery	8	26	34	2	3	5	.....	.....	.....
Nassau*	37	36	73	.....	.....	.....	4	1	5
New York*	14,637	7,889	22,526	402	225	627	17	15	32
Niagara*	.....	.....	.....	.....	.....	.....	.....	.....	.....
Oneida*	267	105	372	12	3	15	33	14	47
Onondaga*	308	212	520	10	9	19	4	.....	4
Ontario	204	76	280	6	2	8	.....	1	1
Orange*	130	94	224	1	5	6	2	.....	2
Orleans	110	76	186	21	33	54	27	9	36
Oswego*	22	30	52	1	1	2	1	2	3

Otsego	71	3	74	13	.....	13	.....	.....	.....
Putnam	.....	.....	.....	.....	.....	.....	.....	.....	.....
Queens*	.....	.....	.....	.....	.....	.....	.....	.....	.....
Rensselaer	351	388	739	12	13	25	4	.....	4
Richmond	141	100	241	8	4	12	1	.....	1
Rockland	322	31	353	4	5	9	5	.....	5
St. Lawrence	32	14	46	9	2	11	5	.....	5
Saratoga	258	134	392	3	1	4	2	.....	2
Schenectady	69	70	139	30	20	50	17	11	28
Schoharie	40	22	62	7	.....	7	.....	.....	.....
Schuyler	30	11	41	5	.....	5	.....	.....	.....
Seneca	41	36	77	3	3	6	.....	.....	.....
Steuben	300	150	450	.....	.....	.....	.....	.....	.....
Suffolk	130	67	197	.....	.....	.....	.....	.....	.....
Sullivan	29	6	35	1	2	3	.....	.....	.....
Tioga	6	4	10	1	.....	1	.....	.....	.....
Tompkins	16	6	22	1	1	2	.....	.....	.....
Ulster*	107	20	127	1	.....	1	1	.....	1
Warren	40	35	75	27	13	40	.....	.....	.....
Washington	23	8	31	2	1	3	1	.....	1
Wayne	25	10	35	6	2	8	3	.....	3
Westchester	960	476	1,436	78	24	102	8	4	12
Wyoming	24	14	38	1	1	2	1	1	2
Yates	35	9	44	5	3	8	3	2	5
Total	24,986	14,434	39,420	924	531	1,455	188	81	269

* See footnote, table 19.

TABLE NO. 20 A —(*Continued*).

COUNTIES.	GERMANY.			FRANCE.			ITALY.		
	Male.	Female.	Total.	Male.	Female.	Total.	Male.	Female.	Total.
Albany	210	382	592	2	10	12	1,350	493	1,843
Allegany	4	.....	4	.....	.....	.....	5	2	7
Broome*	12	4	16	.....	.....	.....	21	5	26
Cattaraugus	38	13	51	2	1	3	13	1	14
Cayuga	10	11	21	.....	1	1	72	77	149
Chautauqua	58	51	109	7	9	16	45	25	70
Chemung	22	13	35	.....	.....	.....	5	5	10
Chenango	3	4	7	1	.....	1	5	6	11
Clinton	6	.....	6	21	12	33	1	1	2
Columbia	48	7	55	6	6	12	.....	.....	.....
Cortland	.....	.....	.....	.....	.....	.....	.....	.....	.....
Delaware	.....	1	1	.....	.....	.....	.....	.....	.....
Dutchess*	49	76	125	2	2	4	19	21	40
Erie*	1,007	547	1,554	20	3	23	331	273	604
Essex	.....	.....	.....	.....	.....	.....	.....	2	2
Franklin	.....	.....	.....	90	70	160	.....	.....	.....
Fulton	19	12	31	.....	2	2	9	5	14
Genesee	60	53	113	23	17	40	60	29	89
Greene	8	1	9	1	.....	1	.....	.....	.....
Hamilton	.....	.....	.....	.....	.....	.....	.....	.....	.....
Herkimer	.....	.....	.....	.....	.....	.....	.....	.....	.....
Jefferson	.....	.....	.....	.....	.....	.....	.....	.....	.....
Kings*	897	380	1,277	55	12	67	431	162	593
Lewis	12	4	16	.....	2	2	.....	.....	.....
Livingston	29	21	50	1	.....	1	4	3	7
Madison*	27	4	31	4	.....	4	21	1	22
Monroe*	317	327	644	21	13	34	106	92	198
Montgomery	23	16	39	3	1	4	18	6	24
Nassau*	47	26	73	1	.....	1	3	6	9
New York*	6,198	1,556	7,754	179	100	279	2,414	606	3,020
Niagara*	24	5	29	.....	.....	.....	4	1	5
Oneida*	98	35	133	6	2	8	146	58	204
Onondaga*	180	197	377	5	7	12	178	98	276
Ontario	21	11	32	3	1	4	12	10	22
Orange*	49	15	64	.....	.....	.....	10	2	12
Orleans	54	22	76	19	12	31	176	87	263
Oswego	7	10	17	.....	.....	.....	8	7	15

Otsego	9	.....	9	1	.....	1	6	2	8
Putnam	.....	.....	.....	.....	.....	.....	.....	.....	.....
Queens*	.....	.....	.....	.....	.....	.....	.....	.....	.....
Rensselaer	49	37	86	1	4	5	33	12	45
Richmond	64	23	87	4	2	6	7	.....	7
Rockland	70	19	89	7	.....	7	3	17	20
St. Lawrence	5	1	6	10	8	18	4	1	5
Saratoga	20	8	28	.....	3	3	57	28	85
Schenectady	75	42	117	39	25	64	72	59	131
Schoharie	16	5	21	.....	.....	.....	21	15	36
Schuyler	7	2	9	.....	.....	.....	8	1	9
Seneca	10	8	18	1	.....	1	4	.....	4
Steuben	40	25	65	.....	.....	.....	50	35	85
Suffolk	78	62	140	.....	.....	.....	30	22	52
Sullivan	21	7	28	3	.....	3	12	.....	12
Tioga	.....	2	2	.....	.....	.....	16	15	31
Tompkins	.....	.....	.....	1	.....	1	.....	.....	.....
Ulster*	18	5	23	.....	.....	.....	6	1	7
Warren	65	40	105	.....	.....	.....	35	30	65
Washington	1	.....	1	1	.....	1	.....	.....	.....
Wayne	9	3	12	7	2	9	3	1	4
Westchester	245	121	366	19	8	27	262	142	404
Wyoming	24	13	37	2	.....	2	5	3	8
Yates	1	1	2	3	2	5	3	2	5
Total	10,364	4,228	14,592	571	337	908	6,104	2,470	8,574

* See footnote, table 19.

TABLE NO. 20 A —(*Continued*).

COUNTIES.	RUSSIA.			HOLLAND.			SWEDEN.		
	Male.	Female.	Total.	Male.	Female.	Total.	Male.	Female.	Total.
Albany	70	22	92	11	21	32	1	4	5
Allegany	.....	.....	.....	.....	.....	.....	.....	.....	.....
Broome*	10	.....	10	.....	.....	.....	3	.....	3
Cattaraugus	6	1	7	.....	.....	.....	7	1	8
Cayuga	.....	2	2	.....	.....	.....	.....	.....	.....
Chautauqua	1	1	2	4	3	7	297	354	651
Chemung	.....	4	4	.....	.....	.....	.....	2	2
Chenango	1	1	2	.....	.....	.....	5	1	6
Clinton	1	.....	1	.....	.....	.....	.....	.....	.....
Columbia	16	17	33	.....	.....	.....	.....	.....	.....
Cortland	.....	.....	.....	.....	.....	.....	.....	.....	.....
Delaware	.....	.....	.....	.....	.....	.....	.....	.....	.....
Dutchess*	1	1	2	.....	.....	.....	4	3	7
Erie*	586	443	1,029	9	2	11	30	13	43
Essex	.....	.....	.....	.....	.....	.....	1	4	5
Franklin	.....	.....	.....	.....	.....	.....	.....	.....	.....
Fulton	.....	.....	.....	.....	.....	.....	.....	.....	.....
Genesee	13	11	24	11	5	16	14	6	20
Greene	.....	.....	.....	3	2	5	.....	.....	.....
Hamilton	.....	.....	.....	.....	.....	.....	.....	.....	.....
Herkimer	.....	.....	.....	.....	.....	.....	.....	.....	.....
Jefferson	.....	.....	.....	.....	.....	.....	.....	.....	.....
Kings*	401	283	684	8	1	9	131	56	187
Lewis	.....	.....	.....	.....	.....	.....	.....	.....	.....
Livingston	.....	.....	.....	4	.....	4	2	.....	2
Madison*	4	.....	4	.....	.....	.....	1	.....	1
Monroe*	29	23	52	15	9	24	2	.....	2
Montgomery	1	3	4	.....	1	1	2	1	3
Nassau*	12	13	25	.....	4	4	1	7	8
New York*	2,441	1,228	3,669	23	4	27	402	176	578
Niagara*	2	.....	2	1	.....	1	.....	.....	.....
Oneida*	44	40	84	6	4	10	.....	.....	.....
Onondaga*	61	53	114	.....	.....	.....	2	.....	2
Ontario	.....	.....	.....	1	2	3	.....	.....	.....
Orange*	22	7	29	.....	.....	.....	.....	.....	.....
Orleans	14	33	47	7	6	13	6	9	15
Oswego*	2	6	8	1	.....	1	.....	.....	.....

Otsego									
Putnam									
Queens*									
Rensselaer	12	10	22	2	1	3			
Richmond		2	2	1	1	2	2	1	3
Rockland	1	3	4	1	6	7	6		6
St. Lawrence							1		1
Saratoga	5	4	9				3	3	6
Schenectady	66	56	122	18	13	31	18	11	29
Schoharie							4		4
Schuyler									
Seneca									
Steuben									
Suffolk									
Sullivan							2		2
Tioga									
Tompkins									
Ulster*									
Warren	15	25	40						
Washington									
Wayne	2		2	11	2	13			
Westchester		1	1				21	7	28
Wyoming					1	1			
Yates	3		3				2	2	4
Total	3,842	2,293	6,135	137	88	225	970	661	1,631

* See footnote, table 10.

TABLE No. 20 A —(*Continued*).

COUNTIES.	NORWAY.			SWITZERLAND.			AUSTRIA.		
	Male.	Female.	Total.	Male.	Female.	Total.	Male.	Female.	Total.
Albany	1	2	3	4	7	11	20	30	50
Allegany	.....	.....	.....	.....	.....	.....	.....	.....	.....
Broome*	2	.....	2	.....	.....	.....	4	.....	4
Cattaraugus	1	.....	1	2	.....	2	3	2	5
Cayuga	.....	.....	.....	.....	.....	.....	.....	.....	.....
Chautauqua	.....	.....	.....	.....	.....	.....	.....	1	1
Chemung	.....	.....	.....	.....	.....	.....	1	.....	1
Chenango	.....	.....	.....	.....	.....	.....	.....	.....	.....
Clinton	.....	.....	.....	.....	.....	.....	.....	.....	.....
Columbia	.....	.....	.....	3	12	15	.....	.....	.....
Cortland	.....	.....	.....	.....	.....	.....	.....	.....	.....
Delaware	.....	.....	.....	.....	.....	.....	.....	.....	.....
Dutchess*	.....	.....	.....	.....	.....	.....	1	1	2
Erie*	5	6	11	11	9	20	392	115	507
Essex	.....	.....	.....	1	.....	1	.....	.....	.....
Franklin	.....	.....	.....	.....	.....	.....	.....	.....	.....
Fulton	.....	.....	.....	.....	.....	.....	.....	.....	.....
Genesee	2	3	5	3	.....	3	5	2	7
Greene	.....	.....	.....	.....	.....	.....	.....	.....	.....
Hamilton	.....	.....	.....	.....	.....	.....	.....	.....	.....
Herkimer	.....	.....	.....	.....	.....	.....	.....	.....	.....
Jefferson	.....	.....	.....	.....	.....	.....	.....	.....	.....
Kings*	70	22	92	19	9	28	81	70	a151
Lewis	.....	1	1	.....	2	2	.....	.....	.....
Livingston	6	.....	6	.....	.....	.....	.....	.....	.....
Madison	2	.....	2	1	.....	1	.....	.....	.....
Monroe*	3	.....	3	28	16	44	3	.....	3
Montgomery	.....	.....	.....	.....	1	1	4	17	21
Nassau*	.....	1	1	1	.....	1	.....	.....	.....
New York*	46	7	53	137	44	181	1,175	900	2,075
Niagara*	.....	.....	.....	2	.....	2	1	.....	1
Oneida*	.....	.....	.....	11	.....	11	5	5	10
Onondaga*	.....	.....	.....	5	1	6	30	18	48
Ontario	.....	.....	.....	.....	.....	.....	7	4	11
Orange*	.....	.....	.....	.....	.....	.....	4	8	12
Orleans	3	7	10	9	13	22	7	11	18
Oswego*	.....	.....	.....	.....	.....	.....	.....	.....	.....

Otsego	.....	.....	.....	.....	.....	.....	.....	.....	.....
Putnam	.....	.....	.....	.....	.....	.....	.....	.....	.....
Queens*	.....	.....	.....	.....	.....	.....	.....	.....	.....
Rensselaer	1	.....	1	.....	.....	.....	12	11	23
Richmond	2	2	4	1	2	3	1	.....	1
Rockland	2	1	3	1	.....	1	3	1	4
St. Lawrence	.....	.....	.....	.....	.....	.....	.....	.....	.....
Saratoga	.....	.....	.....	.....	.....	.....	3	.....	3
Schenectady	23	16	39	15	10	25	19	13	32
Schoharie	.....	.....	.....	.....	.....	.....	.....	.....	.....
Schuyler	.....	.....	.....	.....	.....	.....	.....	.....	.....
Seneca	.....	.....	.....	.....	.....	.....	.....	.....	.....
Steuben	.....	.....	.....	.....	.....	.....	.....	.....	.....
Suffolk	.....	.....	.....	.....	.....	.....	.....	.....	.....
Sullivan	.....	.....	.....	3	3	6	.....	.....	.....
Tioga	.....	.....	.....	.....	.....	.....	.....	.....	.....
Tompkins	.....	.....	.....	.....	.....	.....	.....	.....	.....
Ulster*	.....	.....	.....	.....	.....	.....	1	.....	1
Warren	.....	.....	.....	.....	.....	.....	.....	.....	.....
Washington	.....	.....	.....	.....	.....	.....	.....	.....	.....
Wayne	.....	.....	.....	.....	.....	.....	.....	.....	.....
Westchester	3	1	4	7	2	9	74	43	117
Wyoming	.....	.....	.....	.....	.....	.....	.....	.....	.....
Yates	.....	.....	.....	.....	.....	.....	.....	.....	.....
Total	172	69	241	264	131	395	1,856	1,252	3,108

* See footnote, table 19.

TABLE No. 20 A —(*Continued*).

COUNTIES.	NORWAY.			SWITZERLAND.			AUSTRIA.		
	Male.	Female.	Total.	Male.	Female.	Total.	Male.	Female.	Total.
Albany	1	2	3	4	7	11	20	30	50
Allegany	.....	.....	.....	.....	.....	.....	.....	.....	.....
Broome*	2	.....	2	.....	.....	.....	4	.....	4
Cattaraugus	1	.....	1	2	.....	2	3	2	5
Cayuga	.....	.....	.....	.....	.....	.....	.....	.....	.....
Chautauqua	.....	.....	.....	.....	.....	.....	.....	1	1
Chemung	.....	.....	.....	.....	.....	.....	1	.....	1
Chenango	.....	.....	.....	.....	.....	.....	.....	.....	.....
Clinton	.....	.....	.....	.....	.....	.....	.....	.....	.....
Columbia	.....	.....	.....	3	12	15	.....	.....	.....
Cortland	.....	.....	.....	.....	.....	.....	.....	.....	.....
Delaware	.....	.....	.....	.....	.....	.....	.....	.....	.....
Dutchess*	.....	.....	.....	.....	.....	.....	1	1	2
Erie*	5	6	11	11	9	20	392	115	507
Essex	.....	.....	.....	1	.....	1	.....	.....	.....
Franklin	.....	.....	.....	.....	.....	.....	.....	.....	.....
Fulton	.....	.....	.....	.....	.....	.....	.....	.....	.....
Genesee	2	3	5	3	.....	3	5	2	7
Greene	.....	.....	.....	.....	.....	.....	.....	.....	.....
Hamilton	.....	.....	.....	.....	.....	.....	.....	.....	.....
Herkimer	.....	.....	.....	.....	.....	.....	.....	.....	.....
Jefferson	.....	.....	.....	.....	.....	.....	.....	.....	.....
Kings*	70	22	92	19	9	28	81	70	a151
Lewis	.....	1	1	.....	2	2	.....	.....	.....
Livingston	6	.....	6	.....	.....	.....	.....	.....	.....
Madison	2	.....	2	1	.....	1	.....	.....	.....
Monroe*	3	.....	3	28	16	44	3	.....	3
Montgomery	.....	.....	.....	.....	1	1	4	17	21
Nassau*	.....	1	1	1	.....	1	.....	.....	.....
New York*	46	7	53	137	44	181	1,175	900	2,075
Niagara*	.....	.....	.....	2	.....	2	1	.....	1
Oneida*	.....	.....	.....	11	.....	11	5	5	10

Otsego									
Putnam									
Queens*									
Rensselaer									
Richmond	1		1				12	11	23
Rockland	2	2	4	1	2	3	1		1
St. Lawrence	2	1	3	1		1	3	1	4
Saratoga									
Schenectady							3		3
Schoharie	23	16	39	15	10	25	19	13	32
Schuyler									
Seneca									
Steuben									
Suffolk									
Sullivan									
Tioga				3	3	6			
Tompkins									
Ulster*							1		1
Warren									
Washington									
Wayne									
Westchester	3	1	4	7	2	9	74	43	117
Wyoming									
Yates									
Total	172	69	241	264	131	395	1,856	1,252	3,108

* See footnote, table 19.

TABLE No. 20 A—(*Continued*).

COUNTIES.	SPAIN.			CUBA.			OTHER FOREIGN COUNTRIES.		
	Male.	Female.	Total.	Male.	Female.	Total.	Male.	Female.	Total.
Albany		5	5	27		27			
Allegany	1	1	2				1		1
Broome*									
Cattaraugus				1		1	23	9	32
Cayuga									
Chautauqua				1		1	12	12	24
Chemung							17	30	47
Chenango							3		3
Clinton							28	10	38
Columbia				2		2			
Cortland									
Delaware									
Dutchess*							12	8	20
Erie*	4		4				24	33	57
Essex									
Franklin									
Fulton									
Genesee				3	3	6	3	3	6
Greene				1	3	4			
Hamilton									
Herkimer									
Jefferson									
Kings*	6	1	7	12	10	22	337	168	505
Lewis							17	10	27
Livingston									
Madison*				4		4	1		1
Monroe*							174	37	211
Montgomery									
Nassau*	2		2						
New York*	5	3	8	104	50	154	4,080	1,173	5,253
Niagara*							20	6	26

Otsego									1
Putnam							1		
Queens*									
Rensselaer									
Richmond							18	11	29
Rockland				1		1	6		6
St. Lawrence							5	14	19
Saratoga							3	3	6
Schenectady				1		1	2		2
Schoharie							43	24	67
Schuyler									
Seneca									
Steuben									
Suffolk							101	80	181
Sullivan									
Tioga									
Tompkins									
Ulster*									
Warren									
Washington									
Wayne									
Westchester							22		22
Wyoming							1		1
Yates									
Total	32	29	61	163	69	232	5,019	1,696	6,715

* See footnote, table 19.

TABLE NO. 20 A —(*Continued*).

COUNTIES.	Unknown.			Total.		Grand total.
	Male.	Female.	Total.	Male.	Female.	
Albany	.....	.....	.....	5,257	4,976	10,233
Allegany	.....	.....	.....	268	216	484
Broome*	4	.....	4	985	717	1,702
Cattaraugus	10	12	22	709	481	1,190
Cayuga	.....	.....	.....	986	333	1,319
Chautauqua	.....	.....	.....	901	840	1,741
Chemung	358	238	596	728	569	1,297
Chenango	.....	.....	.....	468	241	709
Clinton	75	24	99	652	364	1,016
Columbia	556	319	875	1,162	617	1,779
Cortland	4	.....	4	129	92	221
Delaware	.....	.....	.....	286	138	424
Dutchess*	57	41	98	932	1,098	2,030
Erie*	3	1	4	8,990	5,334	14,324
Essex	119	.....	119	370	187	557
Franklin	45	.....	45	415	370	785
Fulton	10	28	38	391	359	750
Genesee	41	24	65	929	504	1,433
Greene	39	28	67	144	171	315
Hamilton	.....	.....	.....	18	7	25
Herkimer	2,139	396	2,535	2,139	396	2,535
Jefferson	483	441	924	483	441	924
Kings*	683	177	860	12,216	6,101	18,317
Lewis	18	.....	18	166	124	290
Livingston	40	13	53	353	100	453
Madison*	50	.....	50	1,098	174	1,272
Monroe*	400	46	446	3,514	2,110	5,624
Montgomery	3,182	467	3,649	3,361	697	4,058
Nassau*	48	5	53	473	404	877
New York*	4,743	1,237	5,980	77,587	26,470	104,057
Niagara*	818	326	1,144	1,086	433	1,519
Oneida*	232	38	270	3,139	1,456	4,595
Onondaga*	1,807	.....	1,807	4,282	1,906	6,188
Ontario	.....	.....	.....	1,202	613	1,815
Orange*	918	387	1,305	2,023	1,039	3,062
Orleans	843	.....	843	1,555	547	2,102
Oswego*	561	294	855	897	882	1,779

Otsego	.....	.....	.....	631	241	872
Putnam	141	93	234	141	93	234
Queens*	.....	.....	.....	.....	.....	.....
Rensselaer	.....	4	4	2,104	1,906	4,010
Richmond	25	2	27	405	218	623
Rockland	1	3	4	615	269	884
St. Lawrence	58	10	68	661	405	1,066
Saratoga	120	.....	120	1,266	634	1,900
Schenectady	86	51	137	823	529	1,352
Schoharie	48	25	73	230	167	397
Schuyler	.....	.....	.....	245	82	327
Seneca	.....	.....	.....	312	173	485
Steuben	216	107	323	956	479	1,435
Suffolk	.....	.....	.....	1,465	961	2,426
Sullivan	.....	.....	.....	167	89	256
Tioga	555	.....	555	957	157	1,114
Tompkins	.....	.....	.....	217	183	400
Ulster*	1,110	233	1,343	1,601	423	2,024
Warren	40	60	100	297	328	625
Washington	391	300	691	477	328	805
Wayne	40	21	61	424	222	646
Westchester	1,001	87	1,088	3,744	1,605	5,349
Wyoming	.....	.....	.....	166	136	302
Yates	.....	.....	.....	198	145	343
Total	22,118	5,538	27,656	158,396	71 280	229,676

* See footnote, table 19

TABLE No. 20 B.

Showing the cause of need, direct or indirect, of the poor persons supported or relieved in the several counties of the State during the year ending September 30, 1906.

COUNTIES.	Of Children.								
	Death of Parents.			Desertion or Neglect of Parents.			Dishonesty of Parents.		
	Male.	Female.	Total.	Male.	Female.	Total.	Male.	Female.	Total.
Albany	163	489	652	147	70	217	.....	.....	.....
Allegany	2	3	5	5	6	11	.....	.....	.....
Broome*	31	27	58	60	64	124	.....	.....	.....
Cattaraugus	67	61	128	45	25	70	3	5	8
Cayuga	20	25	45	7	8	15	.....	1	1
Chautauqua	133	120	253	53	58	111	.....	.....	.....
Chemung	8	7	15	7	4	11	.....	.....	.....
Chenango	.....	11	11	.....	.....	.....	.....	.....	.....
Clinton	45	62	107	23	24	47	.....	.....	.....
Columbia	.....	.....	.....	3	2	5	3	1	4
Cortland	4	5	9	14	3	17	.....	.....	.....
Delaware	3	2	5	26	15	41	.....	.....	.....
Dutchess*	83	82	165	56	52	108	12	14	26
Erie*	320	231	551	317	279	596	.....	.....	.....
Essex	5	3	8	6	2	8	.....	.....	.....
Franklin	40	20	60	.....	.....	.....	15	.....	15
Fulton	7	11	18	15	16	31	.....	.....	.....
Genesee	7	11	18	22	29	51	3	4	7
Greene	7	8	15	2	2	4	.....	.....	.....
Hamilton	2	.....	2	.....	.....	.....	.....	.....	.....
Herkimer	.....	.....	.....	.....	.....	.....	.....	.....	.....
Jefferson	.....	.....	.....	.....	.....	.....	.....	.....	.....
Kings*	.....	.....	.....	.....	.....	.....	.....	.....	.....
Lewis	17	18	35	4	3	7	3	4	7
Livingston	4	2	6	1	3	4	2	1	3
Madison*	11	6	17	.....	.....	.....	.....	.....	.....
Monroe*	57	35	92	32	29	61	.....	.....	.....
Montgomery	7	5	12	.....	1	1	.....	.....	.....

Nassau*	19	23	42	35	19	54	2	12	14
New York*	.....	.....	.....	.....	.....	.....	.....	.....	.....
Niagara*	5	2	7	8	5	13	.....	.....	.....
Oneida*	139	102	241	61	45	106	.....	.....	.....
Onondaga*	78	68	146	98	106	204	.....	22	22
Ontario	15	13	28	.....	.....	.....	.....	.....	.....
Orange*	.....	.....	.....	.....	.....	.....	.....	.....	.....
Orleans	13	17	30	19	12	31	32	.....	32
Oswego*	89	13	102	24	1	25	4	2	6
Otsego	3	1	4	9	8	17	.....	.....	.....
Putnam	.....	.....	.....	.....	.....	.....	.....	.....	.....
Queens*	.....	.....	.....	.....	.....	.....	.....	.....	.....
Rensselaer	251	270	521	52	59	111	28	26	54
Richmond	.....	.....	.....	.....	.....	.....	.....	.....	.....
Rockland	.....	1	1	.....	.....	.....	.....	.....	.....
St. Lawrence	19	17	36	13	15	28	.....	.....	.....
Saratoga	8	5	13	7	10	17	.....	.....	.....
Schenectady	77	33	110	34	16	50	16	10	26
Schoharie	.....	.....	.....	.....	.....	.....	.....	.....	.....
Schuyler	3	1	4	.....	.....	.....	.....	.....	.....
Seneca	4	8	12	5	9	14	5	13	18
Steuben	60	40	100	.....	.....	.....	45	38	83
Suffolk	7	4	11	20	8	28	3	1	4
Sullivan	3	4	7	5	3	8	.....	.....	.....
Tioga	13	10	23	5	3	8	.....	.....	.....
Tompkins	9	5	14	5	4	9	2	2	4
Ulster*	.....	.....	.....	.....	.....	.....	.....	.....	.....
Warren	.....	.....	.....	.....	.....	.....	.....	.....	.....
Washington	.....	.....	.....	.....	.....	.....	.....	.....	.....
Wayne	4	.....	4	2	.....	2	.....	.....	.....
Westchester	104	31	135	22	19	41	12	13	25
Wyoming	4	10	14	1	3	4	.....	.....	.....
Yates	4	1	5	5	3	8	2	1	8
Total	1,974	1,923	3,897	1,275	1,043	2,318	192	170	362

* See footnote, table 19.

TABLE No. 20 B—(*Continued*).

COUNTIES.	OF CHILDREN.								
	ILLEGITIMACY.			IMMORALITY OF PARENTS.			IMPRISONMENT OF PARENTS.		
	Male.	Female.	Total.	Male.	Female.	Total.	Male.	Female.	Total.
Albany	150	284	434	280	154	434	378	56	434
Allegany	2	.....	2	.....	.....	.....	1	2	3
Broome*	.....	.....	.....	20	31	51	.....	.....	.....
Cattaraugus	.....	.....	.....	.....	1	1	13	9	22
Cayuga	.....	2	2	.....	.....	.....	.....	1	1
Chautauqua	3	3	6	.....	2	2	3	2	5
Chemung	.....	1	1	4	1	5	2	2	4
Chenango	.....	.....	.....	.....	.....	.....	.....	.....	.....
Clinton	.....	.....	.....	4	1	5	.....	.....	.....
Columbia	2	2	4	.....	3	3	3	2	5
Cortland	.....	.....	.....	.....	.....	.....	.....	.....	.....
Delaware	.....	.....	.....	.....	7	7	.....	.....	.....
Dutchess*	3	3	6	23	22	45	18	27	45
Erie*	24	22	46	19	41	60	57	26	83
Essex	3	5	8	.....	.....	.....	3	1	4
Franklin	.....	.....	.....	10	.....	10	.....	15	15
Fulton	.....	.....	.....	.....	.....	.....	.....	.....	.....
Genesee	3	1	4	13	11	24	1	1	2
Greene	.....	1	1	3	4	7	.....	.....	.....
Hamilton	.....	.....	.....	.....	.....	.....	.....	.....	.....
Herkimer	.....	.....	.....	.....	.....	.....	.....	.....	.....
Jefferson	.....	.....	.....	.....	.....	.....	.....	.....	.....
Kings*	49	52	101	.....	.....	.....	.....	.....	.....
Lewis	.....	.....	.....	.....	.....	.....	.....	.....	.....
Livingston	6	3	9	1	2	3	.....	.....	.....
Madison*	.....	1	1	.....	.....	.....	.....	.....	.....
Monroe*	11	5	16	.....	.....	.....	.....	.....	.....
Montgomery	.....	1	1	.....	1	1	.....	.....	.....
Nassau*	5	2	7	3	4	7	.....	.....	.....
New York*	.....	.....	.....	.....	.....	.....	.....	.....	.....
Niagara*	3	6	9	.....	.....	.....	.....	.....	.....
Oneida*	63	65	128	27	29	56	8	8	16
Onondaga*	19	13	32	35	32	67	17	7	24

Ontario	1	2	3	1	3	4	.....	.....	.....
Orange*	.....	.....	.....	.....	.....	.....	.....	.....	.....
Orleans*	12	6	18	64	.....	64	8	3	11
Oswego*	2	2	4	18	12	30	4	5	9
Otsego	1	.....	1	1	1	2	.....	.....	.....
Putnam	.....	.....	.....	.....	.....	.....	.....	.....	.....
Queens*	.....	.....	.....	.....	.....	.....	.....	.....	.....
Rensselaer	19	24	43	12	16	28	23	26	49
Richmond	.....	2	2	.....	.....	.....	.....	.....	.....
Rockland	1	.....	1	.....	.....	.....	.....	.....	.....
St. Lawrence	2	4	6	3	2	5	.....	.....	.....
Saratoga	2	2	4	.....	.....	.....	2	4	6
Schenectady	16	14	30	28	9	37	18	2	20
Schoharie	.....	.....	.....	.....	.....	.....	.....	.....	.....
Schuyler	.....	.....	.....	.....	.....	.....	.....	.....	.....
Seneca	.....	.....	.....	5	6	11	.....	.....	.....
Steuben	10	8	18	.....	.....	.....	.....	.....	.....
Suffolk	.....	.....	.....	9	4	13	5	4	9
Sullivan	2	1	3	.....	.....	.....	1	2	3
Tioga	.....	.....	.....	.....	.....	.....	.....	.....	.....
Tompkins	.....	.....	.....	.....	.....	.....	1	1	2
Ulster*	.....	.....	.....	.....	.....	.....	.....	.....	.....
Warren	15	10	25	.....	.....	.....	.....	.....	.....
Washington	.....	.....	.....	.....	.....	.....	.....	.....	.....
Wayne	1	.....	1	.....	.....	.....	.....	.....	.....
Westchester	3	4	7	.....	.....	.....	9	5	14
Wyoming	2	3	5	2	3	5	3	.....	3
Yates	.....	.....	.....	1	1	2	.....	.....	.....
Total	435	554	989	586	403	989	578	211	789

* See footnote, table 19.

TABLE No. 20 B—(*Continued*).

COUNTIES.	OF CHILDREN.					
	INTEMPERANCE OF PARENTS.			LACK OF EMPLOYMENT OF PARENTS NOT DUE TO THEMSELVES.		
	Male.	Female.	Total.	Male.	Female.	Total.
Albany	537	337	874	354	80	434
Allegany	6	4	10	24	20	44
Broome*	27	26	53	.....	.....	.....
Cattaraugus	14	15	29	3	1	4
Cayuga	29	11	40	15	10	25
Chautauqua	75	69	144	27	17	44
Chemung	.....	.....	.....	.....	.....	.....
Chenango	12	.....	12	.....	.....	.....
Clinton	4	1	5	8	8	16
Columbia	7	6	13	.....	.....	.....
Cortland	.....	1	1	1	.....	1
Delaware	20	9	29	.....	.....	.....
Dutchess*	107	120	227	8	14	22
Erie*	77	78	155	82	6	88
Essex	5	2	7	.....	.....	.....
Franklin	.....	.....	.....	.....	.....	.....
Fulton	3	7	10	9	3	12
Genesee	24	25	49	.....	.....	.....
Greene	12	10	22	.....	.....	.....
Hamilton	.....	.....	.....	.....	.....	.....
Herkimer	.....	.....	.....	.....	.....	.....
Jefferson	.....	.....	.....	.....	.....	.....
Kings*	.....	.....	.....	.....	.....	.....
Lewis	1	.....	1	.....	.....	.....
Livingston	10	12	22	.....	.....	.....
Madison*	.....	.....	.....	45	21	66
Monroe*	126	115	241	.....	.....	.....
Montgomery	2	1	3	1	1	2
Nassau*	.....	.....	.....	36	9	45
New York*	.....	.....	.....	.....	.....	.....
Niagara*	1	1	2	.....	.....	.....
Oneida*	118	106	224	33	34	67

Onondaga*	27	14	41	28	22	50
Ontario	30	30	60	138	120	258
Orange*	...	...	...	...	...	...
Orleans	68	19	87	20	13	33
Oswego*	10	6	16	3	5	8
Otsego	7	6	13	3	...	3
Putnam	...	...	...	...	...	...
Queens*	...	...	...	...	...	...
Rensselaer	117	132	249	23	19	42
Richmond	...	...	...	...	...	...
Rockland	9	6	15	4	17	21
St. Lawrence	3	5	8	2	6	8
Saratoga	5	...	5	...	...	...
Schenectady	39	16	55	21	6	27
Schoharie	...	...	...	...	...	...
Schuyler	...	...	...	...	...	...
Seneca	14	11	25	3	...	3
Steuben	...	...	...	...	...	...
Suffolk	20	6	26	...	...	...
Sullivan	6	9	15	...	...	...
Tioga	24	18	42	20	18	38
Tompkins	9	4	13	20	9	29
Ulster*	...	...	...	...	...	...
Warren	...	...	...	...	...	...
Washington	...	...	...	...	...	...
Wayne	...	...	...	...	...	...
Westchester	156	29	185	26	32	58
Wyoming	6	7	13	...	...	...
Yates	...	...	...	...	...	...
Total	1,767	1,274	3,041	957	491	1,448

* See footnote, table 19.

[illegible]	.....	.....	.....	.....	.....	.....
[illegible]	11	6	17	12	18	[illegible]
[illegible]	.....	.....	.....	.....	.....	.....
[illegible]	.....	.....	.....	.....	.....	.....
Rensselaer	87	91	178	217	137	354
Richmond	.....	.....	.....	.....	.....	.....
Rockland	.....	.....	.....	3	19	22
St. Lawrence	6	2	8	35	27	62
Saratoga	5	10	15	12	13	25
Schenectady	36	17	53	65	32	97
Schoharie	.....	.....	.....	14	21	35
Schuyler	.....	.....	.....	.....	.....	.....
Seneca	7	3	10	5	3	8
Steuben	35	20	55	.....	.....	.....
Suffolk	5	4	9	8	2	10
Sullivan	17	18	35	4	5	9
Tioga	8	3	11	19	14	33
Tompkins	.....	.....	.....	20	12	32
Ulster*	.....	.....	.....	.....	.....	.....
Warren	.....	.....	.....	.....	.....	.....
Washington	.....	.....	.....	.....	.....	.....
Wayne	.....	8	8	.....	11	11
Westchester	28	14	42	287	83	370
Wyoming	7	6	13	5	6	11
Yates	3	6	9	1	6	7
Total	920	703	1,623	2,806	2,304	5,110

* See footnote, table 19.

TABLE No. 20 B (*Continued*).

COUNTIES	Death of Husband			Desertion or Neglect of by Husband.			Dishonesty of Husband		
	Male.	Female	Total	Male	Female	Total.	Male	Female.	Total
		869	869		235	235			
					12	12		6	6
		17	17		21	21			
		46	46		28	28		4	4
		38	38		19	19			
		145	145		33	33		4	4
		14	14		20	20		3	3
					10	10			
		44	44		31	31		11	11
		5	5		7	7			
		12	12		6	6		1	1
		6	6		16	16			
		55	55		30	30			
		336	336		121	121		1	1
		7	7		16	16		4	4
		40	40						
		5	5						
		13	13		19	19		2	2
		3	3		6	6			
		10	10		4	4			
		8	8		4	4		3	3
		16	16		24	24			
		32	32		49	49		8	8
		14	14		66	66		14	14
		40	40		25	25		2	2
		3	3						
		45	45		34	34		1	1

m*		194	194		182	182			
		46	46		13	13		18	18
*		103	103		105	105		19	19
		6	6		6	6			
b									
ner		164	164		121	121		34	34
ond									
Rockland									
St. Lawrence		32	32		29	29			
Saratoga		34	34		1	1			
Schenectady		25	25		27	27		16	16
Schoharie					18	18			
Schuyler		39	39		12	12			
Seneca		39	39		5	5		17	17
Steuben		9	9		11	11		8	8
Suffolk					31	31			
Sullivan		2	2		6	6			
Tioga		12	12		5	5		1	1
Tompkins		13	13		7	7			
Ulster*									
Warren									
Washington								1	1
Wayne					4	4			
Westchester		27	27		42	42		4	4
Wyoming		9	9		3	3		2	2
Yates		6	6		15	15		3	3
Total		2,573	2,573		1,479	1,479		186	186

* See footnote, table 19.

TABLE No. 20 B—(*Continued*).

COUNTIES.	Of Wives.								
	IMMORALITY OF HUSBAND.			IMPRISONMENT OF HUSBAND.			INTEMPERANCE OF HUSBAND.		
	Male.	Female.	Total.	Male.	Female.	Total.	Male.	Female.	Total.
Albany	.....	.....	.....	.....	108	108	.....	522	522
Allegany	.....	2	2	.....	3	3	.....	13	13
Broome*	.....	.....	.....	.....	3	3	.....	30	30
Cattaraugus	.....	.....	.....	.....	8	8	.....	10	10
Cayuga	.....	.....	.....	.....	.....	.....	.....	31	31
Chautauqua	.....	1	1	.....	5	5	.....	66	66
Chemung	.....	2	2	.....	5	5	.....	27	27
Chenango	.....	.....	.....	.....	5	5	.....	15	15
Clinton	.....	.....	.....	.....	5	5	.....	2	2
Columbia	.....	.....	.....	.....	2	2	.....	21	21
Cortland	.....	1	1	.....	2	2	.....	1	1
Delaware	.....	.....	.....	.....	.....	.....	.....	10	10
Dutchess*	.....	.....	.....	.....	11	11	.....	18	18
Erie*	.....	.....	.....	.....	8	8	.....	7	7
Essex	.....	.....	.....	.....	5	5	.....	16	16
Franklin	.....	.....	.....	.....	.....	.....	.....	60	60
Fulton	.....	.....	.....	.....	.....	.....	.....	8	8
Genesee	.....	1	1	.....	4	4	.....	38	38
Greene	.....	4	4	.....	.....	.....	.....	13	13
Hamilton	.....	.....	.....	.....	.....	.....	.....	.....	.....
Herkimer	.....	.....	.....	.....	.....	.....	.....	.....	.....
Jefferson	.....	.....	.....	.....	.....	.....	.....	.....	.....
Kings*	.....	.....	.....	.....	.....	.....	.....	.....	.....
Lewis	.....	.....	.....	.....	.....	.....	.....	3	3
Livingston	.....	4	4	.....	.....	.....	.....	27	27
Madison*	.....	.....	.....	.....	.....	.....	.....	2	2
Monroe*	.....	.....	.....	.....	.....	.....	.....	78	78
Montgomery	.....	.....	.....	.....	6	6	.....	7	7
Nassau*	.....	7	7	.....	8	8	.....	3	3
New York*	.....	.....	.....	.....	.....	.....	.....	.....	.....
Niagara*	.....	.....	.....	.....	4	4	.....	.....	.....
Oneida*	.....	6	6	.....	2	2	.....	35	35
Onondaga*	.....	.....	.....	.....	14	14	.....	29	29

Ontario	.....	.....	.....	.....	.....	.....	.....	24	24
Orange*	.....	.....	.....	.....	.....	.....	.....	.....	.....
Orleans	.....	47	47	.....	5	5	.....	46	46
Oswego*	.....	7	7	.....	19	19	.....	36	36
Otsego	.....	1	1	.....	3	3	.....	9	9
Putnam	.....	.....	.....	.....	.....	.....	.....	.....	.....
Queens*	.....	.....	.....	.....	.....	.....	.....	.....	.....
Rensselaer	.....	10	10	.....	18	18	.....	129	129
Richmond	.....	.....	.....	.....	.....	.....	.....	13	13
Rockland	.....	.....	.....	.....	.....	.....	.....	.....	.....
St. Lawrence	.....	3	3	.....	5	5	.....	3	3
Saratoga	.....	.....	.....	.....	.....	.....	.....	5	5
Schenectady	.....	12	12	.....	11	11	.....	31	31
Schoharie	.....	.....	.....	.....	.....	.....	.....	4	4
Schuyler	.....	.....	.....	.....	.....	.....	.....	5	5
Seneca	.....	9	9	.....	2	2	.....	28	28
Steuben	.....	10	10	.....	.....	.....	.....	90	90
Suffolk	.....	.....	.....	.....	.....	.....	.....	238	238
Sullivan	.....	.....	.....	.....	1	1	.....	4	4
Tioga	.....	1	1	.....	4	4	.....	19	19
Tompkins	.....	.....	.....	.....	1	1	.....	6	6
Ulster*	.....	.....	.....	.....	.....	.....	.....	.....	.....
Warren	.....	.....	.....	.....	.....	.....	.....	.....	.....
Washington	.....	.....	.....	.....	.....	.....	.....	4	4
Wayne	.....	.....	.....	.....	2	2	.....	40	40
Westchester	.....	.....	.....	.....	2	2	.....	28	28
Wyoming	.....	2	2	.....	.....	.....	.....	4	4
Yates	.....	4	4	.....	2	2	.....	21	21
Total	.....	134	134	.....	283	283	.....	1,879	1,879

* See footnote, table 19.

TABLE No. 20 B—(*Continued*).

COUNTIES.	OF WIVES.								
	LACK OF EMPLOYMENT OF HUSBAND NOT DUE TO HIMSELF.			LACK OF INDUSTRY, THRIFT OR JUDGMENT OF HUSBAND.			SICKNESS OR OTHER DISABILITY OF HUSBAND.		
	Male.	Female.	Total.	Male.	Female.	Total.	Male.	Female.	Total.
.....	.....	87	87	.....	130	130	.....	219	219
.....	.....	8	8	.....	21	21	.....	8	8
.....	.....	.....	.....	.....	.....	.....	.....	12	12
.....	.....	8	8	.....	7	7	.....	51	51
.....	.....	55	55	.....	15	15	.....	45	45
.....	.....	12	12	.....	4	4	.....	108	108
.....	.....	.....	.....	.....	5	5	.....	24	24
.....	.....	.....	.....	.....	.....	.....	.....	.....	.....
.....	.....	.....	.....	.....	4	4	.....	10	10
.....	.....	.....	.....	.....	.....	.....	.....	71	71
.....	.....	2	2	.....	1	1	.....	10	10
.....	.....	.....	.....	.....	.....	.....	.....	12	12
Dutchess*	.....	.....	.....	.....	21	21	.....	11	11
Erie*	.....	6	6	.....	8	8	.....	107	107
Essex	.....	5	5	.....	12	12	.....	16	16
Franklin	.....	.....	.....	.....	.....	.....	.....	15	15
Fulton	.....	.....	.....	.....	.....	.....	.....	.....	.....
Genesee	.....	.....	.....	.....	42	42	.....	11	11
Greene	.....	.....	.....	.....	8	8	.....	11	11
Hamilton	.....	.....	.....	.....	.....	.....	.....	.....	.....
Herkimer	.....	.....	.....	.....	.....	.....	.....	.....	.....
Jefferson	.....	.....	.....	.....	.....	.....	.....	.....	.....
Kings*	.....	.....	.....	.....	.....	.....	.....	.....	.....
Lewis	.....	.....	.....	.....	1	1	.....	4	4
Livingston	.....	.....	.....	.....	.....	.....	.....	1	1
Madison*	.....	5	5	.....	.....	.....	.....	20	20
Monroe*	.....	.....	.....	.....	101	101	.....	52	52
Montgomery	.....	7	7	.....	7	7	.....	15	15
Nassau*	.....	10	10	.....	2	2	.....	13	13
New York*	.....	.....	.....	.....	.....	.....	.....	.....	.....
Niagara*	.....	.....	.....	.....	.....	.....	.....	.....	.....
Oneida*	.....	29	29	.....	21	21	.....	120	120

Onondaga*	.....	99	99	.....	2	2	.....	303	303
Ontario	.....	.....	.....	.....	.....	.....	.....	19	19
Orange*	.....	.....	.....	.....	.....	.....	.....	.....	.....
Orleans	.....	28	28	.....	16	16	.....	12	12
Oswego*	.....	27	27	.....	.....	.....	.....	30	30
Otsego	.....	1	1	.....	3	3	.....	11	11
Putnam	.....	.....	.....	.....	.....	.....	.....	.....	.....
Queens*	.....	.....	.....	.....	.....	.....	.....	.....	.....
Rensselaer	.....	22	22	.....	174	174	.....	434	434
Richmond	.....	.....	.....	.....	.....	.....	.....	16	16
Rockland	.....	.....	.....	.....	.....	.....	.....	.....	.....
St. Lawrence	.....	3	3	.....	.....	.....	.....	5	5
Saratoga	.....	39	39	.....	20	20	.....	45	45
Schenectady	.....	13	13	.....	18	18	.....	27	27
Schoharie	.....	.....	.....	.....	.....	.....	.....	.....	.....
Schuyler	.....	.....	.....	.....	.....	.....	.....	.....	.....
Seneca	.....	.....	.....	.....	10	10	.....	5	5
Steuben	.....	.....	.....	.....	.....	.....	.....	.....	.....
Suffolk	.....	.....	.....	.....	34	34	.....	.....	.....
Sullivan	.....	.....	.....	.....	.....	.....	.....	12	12
Tioga	.....	15	15	.....	9	9	.....	.....	.....
Tompkins	.....	.....	.....	.....	.....	.....	.....	11	11
Ulster*	.....	.....	.....	.....	.....	.....	.....	.....	.....
Warren	.....	65	65	.....	.....	.....	.....	.....	.....
Washington	.....	.....	.....	.....	.....	.....	.....	.....	.....
Wayne	.....	.....	.....	.....	8	8	.....	5	5
Westchester	.....	187	187	.....	39	39	.....	85	85
Wyoming	.....	.....	.....	.....	.....	.....	.....	9	9
Yates	.....	4	4	.....	5	5	.....	6	6
Total	.....	737	737	.....	748	748	.....	2,001	2,001

* See footnote, table 19.

TABLE No. 20 B—(*Continued*).

COUNTIES.	Of Head of Family.								
	Old Age.			Dishonesty.			Idiocy and Feeblemindedness.		
	Male.	Female.	Total.	Male.	Female.	Total.	Male.	Female.	Total.
[illegible]	69	51	120	.....	.....	.....	22	43	65
[illegible]	34	31	65	.....	.....	.....	26	23	49
[illegible]	21	28	49	.....	.....	.....	7	7	14
[illegible]ugus	99	35	134	2	1	3	6	5	11
[illegible]	49	.....	49	.....	.....	.....	20	.....	20
[illegible]qua	64	11	75	1	.....	1	10	2	12
[illegible]g	38	29	67	.....	.....	.....	11	3	14
[illegible]ango	118	200	318	.....	.....	.....	5	.....	5
[illegible]on	66	55	121	2	1	3	17	14	31
[illegible]mbia	212	53	265	.....	.....	.....	12	10	22
[illegible]tland	23	12	35	.....	.....	.....	2	2	4
Delaware	21	10	31	16	.....	16	14	7	21
Dutchess*	264	74	338	.....	.....	.....	12	2	14
Erie*	586	561	1,147	.....	.....	.....	33	17	50
Essex	31	20	51	5	3	8	14	10	24
Franklin	110	80	190	.....	.....	.....	10	.....	10
Fulton	108	88	196	.....	.....	.....	.....	12	12
Genesee	81	32	113	15	1	16	21	22	43
Greene	15	8	23	.....	.....	.....	5	5	10
Hamilton	16	7	23	.....	.....	.....	.....	.....	.....
Herkimer	.....	.....	.....	.....	.....	.....	.....	.....	.....
Jefferson	.....	.....	.....	.....	.....	.....	.....	.....	.....
Kings*	1,325	500	1,825	.....	.....	.....	45	75	120
Lewis	14	17	31	.....	1	1	1	6	7
Livingston	28	.....	28	16	2	18	.....	.....	.....
Madison*	129	15	144	.....	.....	.....	27	12	39
Monroe*	927	484	1,411	.....	.....	.....	10	5	15
Montgomery	42	28	70	.....	.....	.....	1	1	2
Nassau*	41	35	76	2	2	4	7	8	15
New York*	855	774	1,629	.....	.....	.....	675	447	1,122
Niagara*	61	19	80	7	.....	7	16	6	22
Oneida*	200	82	282	.....	.....	.....	24	25	42
Onondaga*	213	223	436	8	3	11	16	1	17

Ontario	88	128	216	17	2	19	13	5	18
Orange*	.....	.....	.....	.....	.....	.....	.....	.....	.....
Orleans	86	63	149	23	4	27	9	7	16
Oswego*	37	57	94	.....	.....	.....	7	3	10
Otsego	56	30	86	.....	.....	.....	26	10	36
Putnam	.....	.....	.....	.....	.....	.....	.....	.....	.....
Queens*	.....	.....	.....	.....	.....	.....	.....	.....	.....
Rensselaer	105	.....	105	34	.....	34	6	.....	6
Richmond	164	110	274	.....	.....	.....	11	2	13
Rockland	44	47	91	.....	.....	.....	4	3	7
St. Lawrence	38	51	89	.....	.....	.....	24	20	44
Saratoga	189	142	331	.....	.....	.....	24	18	42
Schenectady	129	93	222	37	5	42	1	1	2
Schoharie	14	54	68	.....	.....	.....	3	3	6
Schuyler	40	17	57	.....	.....	.....	10	.....	10
Seneca	65	5	70	35	.....	35	.....	.....	.....
Steuben	70	15	85	.....	.....	.....	.....	.....	.....
Suffolk	40	39	79	.....	.....	.....	.....	.....	.....
Sullivan	26	11	37	12	.....	12	6	1	7
Tioga	10	6	16	7	1	8	.....	.....	.....
Tompkins	27	29	56	.....	.....	.....	12	5	17
Ulster*	14	13	27	.....	.....	.....	1	.....	1
Warren	75	123	198	.....	.....	.....	.....	.....	.....
Washington	30	21	51	.....	.....	.....	11	9	20
Wayne	63	24	87	.....	.....	.....	12	16	28
Westchester	761	262	1,023	.....	.....	.....	3	4	7
Wyoming	15	16	31	.....	.....	.....	12	8	20
Yates	52	14	66	2	1	3	3	2	5
Totals	8,098	4,932	13,030	241	27	268	1,267	887	2,154

* See footnote, table 19.

TABLE No. 20 II (*Continued*).

COUNTIES	OF HEAD OF FAMILY.								
	DEPENDENT			DEBAUCHED			INTEMPERANCE		
	Male	Female	Total	Male	Female	Total	Male	Female	Total
[illegible]	99	111	[illegible]	80	47	127	1,472	100	1,572
[illegible]				1		1	20	2	22
[illegible]				2	2	4	61	13	74
[illegible]	4	1	7	9	2	11	58	5	63
[illegible]							111		111
[illegible]	7	1	8	4		4	120	2	122
[illegible]		5	5	2	2	4	23	8	31
[illegible]							108		108
[illegible]		5	5				63		63
[illegible]				4	1	4	81	10	93
[illegible]							1	1	2
[illegible]				1	1	4	30	10	40
[illegible]	17	10	27				181	21	202
[illegible]	7	61	64	41	4	45	108	103	111
[illegible]				11	11	22	60	21	81
[illegible]							120		120
[illegible]					1	1	80	0	80
[illegible]	60	17	67	4	1	4	11	21	53
[illegible]	7	6	8				11	11	22
[illegible]									
[illegible]									
[illegible]									
[illegible]				780	610	1,391	1,221	118	1,339
[illegible]							11		11
[illegible]	1	1	2				76	1	76
[illegible]		10	10	4	2	6	315	16	330
[illegible]				41	46	80	1,108	112	1,500
[illegible]	2		1	1		1	14	1	15
[illegible]		6	6	3	10	13	5		5
New York*									
[illegible]*	6	5	11	4	1	4	24		24
[illegible]*	4	9	13	7	7	14	480	0	480
[illegible]*	7	2	9	23	20	43	34	3	37

Ontario	.....	4	4	3	1	4	118	10	128
Orange*	.....	.....	.....	.....	.....	.....	.....	.....	.....
Orleans	21	18	39	7	13	20	84	16	100
Oswego*	5	10	15	20	29	49	39	16	55
Otsego	2	3	5	3	9	12	40	4	44
Putnam	.....	.....	.....	.....	.....	.....	.....	.....	.....
Queens*	.....	.....	.....	.....	.....	.....	.....	.....	.....
Rensselaer	6	.....	6	.....	.....	.....	229	.....	229
Richmond	.....	.....	.....	23	22	45	.....	.....	.....
Rockland	.....	.....	.....	.....	1	1	12	5	17
St. Lawrence	.....	2	2	8	2	10	30	2	32
Saratoga	.....	.....	.....	.....	.....	.....	120	.....	120
Schenectady	37	5	42	.....	.....	.....	65	25	90
Schoharie	.....	12	12	.....	.....	.....	58	.....	58
Schuyler	.....	.....	.....	.....	.....	.....	15	.....	15
Seneca	30	.....	30	.....	.....	.....	79	.....	79
Steuben	.....	.....	.....	.....	.....	.....	405	.....	405
Suffolk	125	.....	125	.....	.....	.....	600	400	1,000
Sullivan	.....	.....	.....	3	.....	3	41	.....	41
Tioga	.....	.....	.....	.....	.....	.....	88	6	94
Tompkins	1	1	2	4	4	8	36	3	39
Ulster*	.....	.....	.....	.....	.....	.....	10	1	11
Warren	.....	.....	.....	.....	.....	.....	.....	.....	.....
Washington	.....	.....	.....	.....	.....	.....	33	.....	33
Wayne	.....	.....	.....	4	2	6	150	.....	150
Westchester	.....	.....	.....	.....	.....	.....	557	186	743
Wyoming	2	.....	2	.....	.....	.....	15	.....	15
Yates	2	4	6	4	6	10	14	5	19
Total	427	313	740	1,078	865	1,943	9,100	1,604	10,704

*See footnote, table 19.

TABLE No. 20 B (*Continued*).

[illegible]			[illegible]			[illegible]		
Male	Female	Total	Male	Female	Total	Male	Female	Total
117	[illegible]	[illegible]	28	59	87	20	22	42
			90	10	90			
						3	1	4
14	1	15	45	4	49	3	3	6
120		120	74		74			
15		15	16		16	1	1	2
14	[illegible]	19	8	3	11	1		1
			75		75			
			74		74	1		1
			26		26	1	1	2
5		5	2	7	9		1	1
15		15	22		22	1		1
17	15	32						
81	14	95	2,104	5	2,109	58	45	103
						3	6	9
						10	11	21
			22	10	32	1		1
			274	51	325	3	5	8
			21	5	26	1		1
			1,308	733	2,041	3	1	4
7	1	8	29	4	33			
			241		241		1	1
181	108	289					2	2
6	1	7	10	1	11			
30	19	49	2	5	7	3	2	5
			37,591	6,147	43,738			
		6	45	20	65	1		1
		55	27		27	24	16	40
55								

Rensselaer	.....	.....	.....	.....	.....	.....	.....	.....	.....
Richmond	22	.....	22	174	.....	174	.....	.....	.....
Rockland	142	31	173	24	.....	24	.....	.....	.....
St. Lawrence	25	9	34	3	.....	3	.....	.....	.....
Saratoga	8	.....	8	3	.....	3	3	2	5
Schenectady	175	82	257	104	48	152	.....	.....	.....
Schoharie	22	.....	22	50	.....	50	1	.....	1
Schuyler	31	.....	31	9	.....	9	.....	.....	.....
Seneca	112	.....	112	12	.....	12	.....	.....	.....
Steuben	10	.....	10	27	.....	27	.....	.....	.....
Suffolk	.....	.....	.....	.....	.....	.....	.....	.....	.....
Sullivan	.....	.....	.....	250	100	350	3	2	5
Tioga	.....	.....	.....	19	.....	19	.....	.....	.....
Tompkins	4	.....	4	31	6	37	.....	.....	.....
Ulster*	3	.....	3	10	10	20	.....	.....	.....
Warren	3	3	6	.....	.....	.....	.....	.....	.....
Washington	26	50	76	.....	.....	.....	1	.....	1
Wayne	.....	.....	.....	.....	.....	.....	.....	.....	.....
Westchester	.....	.....	.....	.....	.....	.....	.....	.....	.....
Wyoming	258	.....	258	.....	.....	.....	.....	1	1
Yates	2	.....	2	22	12	34	.....	1	1
	10	.....	10	25	2	27	3	3	6
Total	1,930	648	2,578	43,176	7,263	50,439	152	130	282

* See footnote, table 19.

TABLE No. 21.

Showing the estimated value of the property of dispensaries October 1, 1906, *and their indebtedness October* 1, 1905 *and October* 1, 1906.

INSTITUTIONS.	Real estate.	Personal property.	Total.
Albany City Free Dispensary Association, Albany	$7,700 00		$7,700 00
Albany City Homeopathic Hospital and Dispensary (The) Dispensary Department, Albany*			
Albany Hospital Dispensary, Albany*			
Babies Hospital of the City of New York (The), Out Patient Department*			
Bedford Dispensary and Hospital, Brooklyn	13,000 00		13,000 00
Bellevue Hospital Dispensary, New York*			
Beth-Israel Hospital Association Dispensary, New York*			
Bradford Street Hospital Dispensary, Brooklyn*			
Brooklyn Central Dispensary, Brooklyn	12,000 00	$1,500 00	13,500 00
Brooklyn City Dispensary (The), Brooklyn	6,500 00	24,600 00	31,100 00
Brooklyn Eastern District Dispensary and Hospital, Dispensary Department, Brooklyn*			
Brooklyn E. D. Homeopathic Dispensary Association (The), Brooklyn	16,000 00		16,000 00
Brooklyn Eye and Ear Hospital Dispensary (The), Brooklyn*			
Brooklyn Hospital Dispensary (The), Brooklyn*			
Brooklyn Orthopedic Dispensary, Brooklyn*			
Buffalo Eye and Ear Infirmary, Buffalo	1,400 00	1,098 00	2,498 00
Bushwick and East Brooklyn Dispensary, Brooklyn	52,500 00	9,746 65	62,246 65
Charity Eye, Ear and Throat Hospital of Erie County (The), Dispensary Department, Buffalo*			
Cohoes Hospital Association, Eye and Ear Department, Cohoes*			
College of Physicians and Surgeons Dispensary, Brooklyn†			
Columbus Hospital Dispensary, New York*			
Cumberland Street Hospital Dispensary, Brooklyn*			
Deutsche Poliklinik (Die), New York‡			
Ellis Hospital Dispensary, Schenectady§			
Emergency Hospital of the Sisters of Charity, Dispensary Department, Buffalo*			
Flushing Hospital and Dispensary, Dispensary Department, Flushing*			
Fordham Hospital Dispensary, New York*			
Gates Avenue Homeopathic Dispensary, Brooklyn	6,000 00	7,247 76	13,247 76
German Hospital and Dispensary in the City of New York, Dispensary Department*			
German Hospital, Free Dispensary, Buffalo		1,630 90	1,630 90
German Polyclinic of the City of New York (The)	86,500 00		86,500 00
Gouverneur Hospital Dispensary, New York*			
Harlem Dispensary (The), New York	30,000 00	3,148 50	33,148 50
Harlem Eye, Ear and Throat Infirmary (The), New York	37,000 00		37,000 00
Harlem Hospital Dispensary, New York*			

Hospital Association of the City of Schenectady (The), Dispensary Department*			
Hospital and Dispensary of the Town of Flushing (The), Dispensary Department¶			
Jewish Hospital Dispensary (The), Brooklyn			
J. Hood Wright Memorial Hospital Dispensary, New York*			
Kings County Hospital Dispensary, Brooklyn*			
Lebanon Hospital Association of the City of New York (The), Dispensary Department*			
Lincoln Hospital and Home, Dispensary Department, New York*			
Long Island College Hospital Dispensary (The), Brooklyn*			
Lutheran Hospital Association of the City of New York and Vicinity, (The) Dispensary Department, Brooklyn*			
Memorial Dispensary for Women and Children, Brooklyn	300 00	854 37	1,154 37
Methodist Episcopal Hospital in the City of Brooklyn (The), Dispensary Department*			
Metropolitan Hospital and Dispensary, Dispensary Department, New York††			
Mount Sinai Hospital Dispensary, New York*			
Mount Vernon Hospital Dispensary, Mount Vernon*			
Nassau Hospital Association Dispensary, Mineola*			
New Amsterdam Eye and Ear Hospital Dispensary (The), New York*			
New York Eye and Ear Infirmary, Dispensary Department, New York*			
New York Homeopathic Medical College and Hospital (The), Dispensary Department, New York*			
New York Infirmary for Women and Children, Dispensary Department, New York*			
New York Ophthalmic and Aural Institute (The), Dispensary Department, New York*			
New York Ophthalmic Hospital Dispensary, New York*			
New York Polyclinic Hospital, Free Dispensary, New York*			
New York Postgraduate Medical School and Hospital, Dispensary Department, New York*			
New York Society for the Relief of the Ruptured and Crippled, Outdoor Department, New York*			
Northeastern Dispensary in the City of New York (The)	1,000 00	90,500 00	91,500 00
Northern Dispensary of the City of New York (The)	500 00	109,782 20	110,282 20
Northwestern Dispensary in the City of New York (The)	60,250 00	9,600 00	69,850 00
Nursery and Child's Hospital Dispensary, New York**			
Nyack Hospital Dispensary (The), Nyack*			
Ossining Hospital Association Dispensary, Ossining*			
Polhemus Memorial Clinic (of the Long Island College Hospital), Brooklyn	476,479 41	100,000 00	576,479 41
Reception Hospital Dispensary, Coney Island*			
Riverside Hospital (The), Out-Patient Department, Buffalo*			
Rochester City Hospital (The) Out-Patient Department, Rochester*			
Rochester Homeopathic Hospital (The), Free Dispensary, Rochester*			
St. Catharine's Hospital Association of the City of Brooklyn, Dispensary Department*			
St. John's Riverside Hospital Dispensary, Yonkers*			
St. Joseph's Hospital Dispensary, Yonkers*			
St. Mark's Hospital of New York City, Outdoor Department*			
St. Mary's Hospital of the City of Brooklyn, Dispensary of the College of Physicians and Surgeons*			
Saint Peter's Hospital Dispensary, Albany*			
St. Vincent's Hospital of the City of New York (The), Outdoor Department*			
St. Vincent's Hospital of the Borough of Richmond, Outdoor Department, West New Brighton*			

* Finances with hospital; see tables 66–71. † See St. Mary's Hospital of the City of Brooklyn, Dispensary of the College of Physicians and Surgeons. ‡ See German Polyclinic of the City of New York (The). § See Hospital Association of the City of Schenectady, Dispensary Department. ¶ Name changed to Flushing Hospital and Dispensary, Dispensary Department, which see. ** Finances with parent institution; see tables 45–47. †† Name now changed to Yorkville Dispensary and Hospital for Women and Children, New York.

TABLE No. 21 —(*Continued*).

INSTITUTIONS.	Real estate.	Personal property.	Total.
Samaritan Hospital of Troy, N. Y., Dispensary Department*	.....	.....	.....
Saratoga Hospital (The), Saratoga Springs*	.....	.....	.....
South End Dispensary, Albany†	.....	.....	.....
S. R. Smith Infirmary (The) Dispensary Department, New Brighton*	.....	.....	.....
Sydenham Postgraduate Course and Hospital, Dispensary Department, New York*	.....	.....	.....
Syracuse Free Dispensary (The), Syracuse	.....	.....	.....
Troy Hospital Dispensary (The), Troy*	.....	.....	.....
West Side German Dispensary (The), New York	$53,700 00	.....	$53,700 00
Williamsburgh Hospital Dispensary, Brooklyn*	.....	.....	.....
Total	$860,829 41	$359,708 38	$1,220,537 79

* Finances with hospital: see tables 69–71. † See Albany City Free Dispensary Association.

TABLE No. 21 —(*Continued*).

INSTITUTIONS.	INDEBTEDNESS OCTOBER 1, 1905.		
	Real.	Other.	Total.
Albany City Free Dispensary Association, Albany	$3,373 34	$1,300 00	$4,673 34
Albany City Homeopathic Hospital and Dispensary (The), Dispensary Department, Albany*			
Albany Hospital Dispensary, Albany*			
Babies' Hospital of the City of New York (The), Out-Patient Department*			
Bedford Dispensary and Hospital, Brooklyn	1,500 00		1,500 00
Bellevue Hospital Dispensary, New York*			
Beth-Israel Hospital Association Dispensary, New York*			
Bradford Street Hospital Dispensary, Brooklyn*			
Brooklyn Central Dispensary, Brooklyn	3,500 00		3,500 00
Brooklyn City Dispensary (The), Brooklyn			
Brooklyn Eastern District Dispensary and Hospital, Dispensary Department, Brooklyn*			
Brooklyn E. D. Homeopathic Dispensary Association (The), Brooklyn			
Brooklyn Eye and Ear Hospital Dispensary (The), Brooklyn*			
Brooklyn Hospital Dispensary (The), Brooklyn*			
Brooklyn Orthopedic Dispensary, Brooklyn*			
Buffalo Eye and Ear Infirmary, Buffalo			
Bushwick and East Brooklyn Dispensary, Brooklyn			
Charity Eye, Ear and Throat Hospital of Erie County (The), Dispensary Department, Buffalo*			
Cohoes Hospital Association, Eye and Ear Department, Cohoes*			
College of Physicians and Surgeons Dispensary, Brooklyn†			
Columbus Hospital Dispensary, New York*			
Cumberland Street Hospital Dispensary, Brooklyn*			
Deutsche Poliklinik (Die), New York‡			
Ellis Hospital Dispensary, Schenectady§			
Emergency Hospital of the Sisters of Charity, Dispensary Department, Buffalo*			
Flushing Hospital and Dispensary, Dispensary Department, Flushing*			
Fordham Hospital Dispensary, New York*			
Gates Avenue Homeopathic Dispensary, Brooklyn			
German Hospital and Dispensary in the City of New York, Dispensary Department*			
German Hospital, Free Dispensary, Buffalo		768 39	768 39
German Polyclinic of the City of New York (The)	35,000 00		35,000 00
Gouverneur Hospital Dispensary, New York*			
Harlem Dispensary (The), New York	15,000 00		15,000 00
Harlem Eye, Ear and Throat Infirmary (The), New York	9,500 00	237 50	9,737 50

* Finances with hospital; see tables 69–71. † See St. Mary's Hospital of the City of Brooklyn, Dispensary of the College of Physicians and Surgeons. ‡ See German Polyclinic of the City of New York (The). § See Hospital Association of the City of Schenectady, Dispensary Department.

TABLE No. 21 —(*Continued*).

INSTITUTIONS.	INDEBTEDNESS OCTOBER 1, 1905.		
	Real.	Other.	Total.
Harlem Hospital Dispensary, New York*			
Hospital Association of the City of Schenectady (The), Dispensary Department*			
Hospital and Dispensary of the Town of Flushing (The), Dispensary Department†			
Jewish Hospital Dispensary (The), Brooklyn			
J. Hood Wright Memorial Hospital Dispensary, New York*			
Kings County Hospital Dispensary, Brooklyn*			
Lebanon Hospital Association of the City of New York (The), Dispensary Department*			
Lincoln Hospital and Home, Dispensary Department, New York*			
Long Island College Hospital Dispensary (The), Brooklyn*			
Lutheran Hospital Association of the City of New York and Vicinity (The), Dispensary Department, Brooklyn*			
Memorial Dispensary for Women and Children, Brooklyn			
Methodist Episcopal Hospital in the City of Brooklyn (The), Dispensary Department*			
Metropolitan Hospital and Dispensary, Dispensary Department, New York††			
Mount Sinai Hospital Dispensary, New York*			
Mount Vernon Hospital Dispensary, Mount Vernon*			
Nassau Hospital Association Dispensary, Mineola*			
New Amsterdam Eye and Ear Hospital Dispensary (The), New York*			
New York Eye and Ear Infirmary, Dispensary Department, New York*			
New York Homeopathic Medical College and Hospital (The), Dispensary Department, New York*			
New York Infirmary for Women and Children, Dispensary Department, New York*			
New York Ophthalmic and Aural Institute (The), Dispensary Department, New York*			
New York Ophthalmic Hospital Dispensary, New York*			
New York Polyclinic Hospital, Free Dispensary, New York*			
New York Postgraduate Medical School and Hospital, Dispensary Department, New York*			
New York Society for the Relief of the Ruptured and Crippled, Outdoor Department, New York*			
Northeastern Dispensary in the City of New York (The)			
Northern Dispensary of the City of New York (The)			
Northwestern Dispensary in the City of New York (The)			
Nursery and Child's Hospital Dispensary, New York‡			
Nyack Hospital Dispensary (The), Nyack*			
Ossining Hospital Association Dispensary, Ossining*			
Polhemus Memorial Clinic (of the Long Island College Hospital), Brooklyn			
Reception Hospital Dispensary, Coney Island*			
Riverside Hospital (The), Out-Patient Department, Buffalo*			
Rochester City Hospital (The), Out-Patient Department, Rochester*			
Rochester Homeopathic Hospital (The), Free Dispensary, Rochester*			

St. Catharine's Hospital Association of the City of Brooklyn, Dispensary Department*	.....	.....	.....
St. John's Riverside Hospital Dispensary, Yonkers*	.....	.....	.....
St. Joseph's Hospital Dispensary, Yonkers*	.....	.....	.....
St. Mark's Hospital of New York City, Outdoor Department*	.....	.....	.....
St. Mary's Hospital of the City of Brooklyn, Dispensary of the College of Physicians and Surgeons*	.....	.....	.....
Saint Peter's Hospital Dispensary, Albany*	.....	.....	.....
St. Vincent's Hospital of the City of New York (The), Outdoor Department*	.....	.....	.....
St. Vincent's Hospital of the Borough of Richmond, Outdoor Department, West New Brighton*	.....	.....	.....
Samaritan Hospital of Troy, N. Y., Dispensary Department*	.....	.....	.....
Saratoga Hospital (The), Saratoga Springs*	.....	.....	.....
South End Dispensary, Albany§	.....	.....	.....
S. R. Smith Infirmary (The), Dispensary Department, New Brighton*	.....	.....	.....
Sydenham Postgraduate Course and Hospital, Dispensary Department, New York*	.....	.....	.....
Syracuse Free Dispensary (The), Syracuse	.....	.....	.....
Troy Hospital Dispensary (The), Troy*	.....	.....	.....
West Side German Dispensary (The), New York	$8,000 00	.....	$8,000 00
Williamsburgh Hospital Dispensary, Brooklyn*	.....	.....	.....
Total	$75,873 34	$2,305 89	$78,179 23

* Finances with hospital; see tables 69–71. † Name changed to Flushing Hospital and Dispensary, Dispensary Department, which see. ‡ Finances with parent institution; see tables 45–47. § See Albany City Free Dispensary Association. †† Name now changed to Yorkville Dispensary and Hospital for Women and Children, New York.

TABLE No. 21—(*Continued*).

INSTITUTIONS.	INDEBTEDNESS OCTOBER 1, 1906.		
	Real.	Other.	Total.
Albany City Free Dispensary Association, Albany	$3,373 34	$1,236 00	$4,609 34
Albany City Homeopathic Hospital and Dispensary (The), Dispensary Department, Albany*			
Albany Hospital Dispensary, Albany*			
Babies' Hospital of the City of New York (The), Out-Patient Department*			
Bedford Dispensary and Hospital, Brooklyn	1,500 00		1,500 00
Bellevue Hospital Dispensary, New York*			
Beth-Israel Hospital Association Dispensary, New York*			
Bradford Street Hospital Dispensary, Brooklyn*			
Brooklyn Central Dispensary, Brooklyn	3,500 00		3,500 00
Brooklyn City Dispensary (The), Brooklyn			
Brooklyn Eastern District Dispensary and Hospital, Dispensary Department, Brooklyn*			
Brooklyn E. D. Homeopathic Dispensary Association (The), Brooklyn			
Brooklyn Eye and Ear Hospital Dispensary (The), Brooklyn*			
Brooklyn Hospital Dispensary (The), Brooklyn*			
Brooklyn Orthopedic Dispensary, Brooklyn*			
Buffalo Eye and Ear Infirmary, Buffalo			
Bushwick and East Brooklyn Dispensary, Brooklyn			
Charity Eye, Ear and Throat Hospital of Erie County (The), Dispensary Department, Buffalo*			
Cohoes Hospital Association, Eye and Ear Department, Cohoes*			
College of Physicians and Surgeons Dispensary, Brooklyn†			
Columbus Hospital Dispensary, New York*			
Cumberland Street Hospital Dispensary, Brooklyn*			
Deutsche Poliklinik (Die), New York‡			
Ellis Hospital Dispensary, Schenectady§			
Emergency Hospital of the Sisters of Charity, Dispensary Department, Buffalo*			
Flushing Hospital and Dispensary, Dispensary Department, Flushing*			
Fordham Hospital Dispensary, New York*			
Gates Avenue Homeopathic Dispensary, Brooklyn			
German Hospital and Dispensary in the City of New York, Dispensary Department*			
German Hospital, Free Dispensary, Buffalo		856 10	856 10
German Polyclinic of the City of New York (The)	37,500 00		37,500 00
Gouverneur Hospital Dispensary, New York*			
Harlem Dispensary (The), New York	15,000 00		15,000 00
Harlem Eye, Ear and Throat Infirmary (The), New York	9,500 00	200 00	9,700 00
Harlem Hospital Dispensary, New York*			

Hospital Association of the City of Schenectady (The), Dispensary Department*			
Hospital and Dispensary of the Town of Flushing (The), Dispensary Department¶			
Jewish Hospital Dispensary (The), Brooklyn			
J. Hood Wright Memorial Hospital Dispensary, New York*			
Kings County Hospital Dispensary, Brooklyn*			
Lebanon Hospital Association of the City of New York (The), Dispensary Department*			
Lincoln Hospital and Home, Dispensary Department, New York*			
Long Island College Hospital Dispensary (The), Brooklyn*			
Lutheran Hospital Association of the City of New York and Vicinity (The), Dispensary Department, Brooklyn*			
Memorial Dispensary for Women and Children, Brooklyn			
Methodist Episcopal Hospital in the City of Brooklyn (The), Dispensary Department*			
Metropolitan Hospital and Dispensary, Dispensary Department, New York*			
Mount Sinai Hospital Dispensary, New York*			
Mount Vernon Hospital Dispensary, Mount Vernon*			
Nassau Hospital Association Dispensary, Mineola*			
New Amsterdam Eye and Ear Hospital Dispensary (The), New York*			
New York Eye and Ear Infirmary, Dispensary Department, New York*			
New York Homeopathic Medical College and Hospital (The), Dispensary Department, New York*			
New York Infirmary for Women and Children, Dispensary Department, New York*			
New York Ophthalmic and Aural Institute (The), Dispensary Department, New York*			
New York Ophthalmic Hospital Dispensary, New York*			
New York Polyclinic Hospital, Free Dispensary, New York*			
New York Postgraduate Medical School and Hospital, Dispensary Department, New York*			
New York Society for the Relief of the Ruptured and Crippled, Outdoor Department, New York*			
Northeastern Dispensary in the City of New York (The)			
Northern Dispensary of the City of New York (The)			
Northwestern Dispensary in the City of New York (The)			
Nursery and Child's Hospital Dispensary, New York**			
Nyack Hospital Dispensary (The), Nyack*			
Ossining Hospital Association Dispensary, Ossining*			
Polhemus Memorial Clinic (of the Long Island College Hospital), Brooklyn			
Reception Hospital Dispensary, Coney Island*			
Riverside Hospital (The), Out-Patient Department, Buffalo*			
Rochester City Hospital (The), Out-Patient Department, Rochester*			
Rochester Homeopathic Hospital (The), Free Dispensary, Rochester*			
St. Catharine's Hospital Association of the City of Brooklyn, Dispensary Department*			
St. John's Riverside Hospital Dispensary, Yonkers*			
St. Joseph's Hospital Dispensary, Yonkers*			
St. Mark's Hospital of New York City, Outdoor Department*			
St. Mary's Hospital of the City of Brooklyn, Dispensary of the College of Physicians and Surgeons*			
Saint Peter's Hospital Dispensary, Albany*			
St. Vincent's Hospital of the City of New York (The), Outdoor Department*			
St. Vincent's Hospital of the Borough of Richmond, Outdoor Department, West New Brighton*			
Samaritan Hospital of Troy, N. Y., Dispensary Department*			

* Finances with hospital; see tables 69–71. † See St. Mary's Hospital of the City of Brooklyn, Dispensary of the College of Physicians and Surgeons. ‡ See German Polyclinic of the City of New York (The). § See Hospital Association of the City of Schenectady, Dispensary Department. ¶ Name changed to Flushing Hospital and Dispensary, Dispensary Department, which see. ** Finances with parent institution; see tables 45–47. †† Name now changed to Yorkville Dispensary and Hospital for Women and Children, New York.

TABLE No. 21 —(*Concluded*).

INSTITUTIONS.	INDEBTEDNESS OCTOBER 1, 1906.		
	Real.	Other.	Total.
Saratoga Hospital (The), Saratoga Springs*	.....	.....	.....
South End Dispensary, Albany†	.....	.....	.....
S. R. Smith Infirmary (The), Dispensary Department, New Brighton*	.....	.....	.....
Sydenham Postgraduate Course and Hospital, Dispensary Department, New York*	.....	.....	.....
Syracuse Free Dispensary (The), Syracuse	.....	.....	.....
Troy Hospital Dispensary (The), Troy*	.....	.....	.....
West Side German Dispensary (The), New York	$8,000 00	.....	$8,000 00
Williamsburgh Hospital Dispensary, Brooklyn*	.....	.....	.....
Total	$78,373 34	$2,292 10	$80,665 44

* Finances with hospital; see tables 69–71. † See Albany City Free Dispensary Association.

TABLE No. 22.

Showing the receipts of dispensaries for the year ending September 30, 1906.

INSTITUTIONS.	Cash on hand October 1, 1905.	From boards of supervisors.	From cities, towns, and villages.	From fees of patients and from prescriptions.	From membership fees.	From entertainments, benefits, and other like sources.
Albany City Free Dispensary Association, Albany	$205 17	.....	$1,150 00	$2 00	.....	.....
Albany City Homeopathic Hospital and Dispensary (The), Dispensary Department, Albany*	.....	.....	.....	.....	.....	.....
Albany Hospital Dispensary, Albany*	.....	.....	.....	.....	.....	.....
Babies' Hospital of the City of New York (The), Out-Patient Department*	.....	.....	.....	.....	.....	.....
Bedford Dispensary and Hospital, Brooklyn	343 77	.....	276 53	341 00	$55 00	.....
Bellevue Hospital Dispensary, New York*	.....	.....	.....	.....	.....	.....
Beth-Israel Hospital Association Dispensary, New York*	.....	.....	.....	.....	.....	.....
Bradford Street Hospital Dispensary, Brooklyn*	.....	.....	.....	.....	.....	.....
Brooklyn Central Dispensary, Brooklyn	206 53	.....	489 12	948 70	.....	.....
Brooklyn City Dispensary (The), Brooklyn	2,186 26	.....	266 55	506 85	.....	.....
Brooklyn Eastern District Dispensary and Hospital, Dispensary Department, Brooklyn*	.....	.....	.....	.....	.....	.....
Brooklyn E. D. Homeopathic Dispensary Association (The), Brooklyn	455 90	.....	301 76	38 00	.....	.....
Brooklyn Eye and Ear Hospital Dispensary (The), Brooklyn*	.....	.....	.....	.....	.....	.....
Brooklyn Hospital Dispensary (The), Brooklyn*	.....	.....	.....	.....	.....	.....
Brooklyn Orthopedic Dispensary, Brooklyn*	.....	.....	.....	.....	.....	.....
Buffalo Eye and Ear Infirmary, Buffalo	.....	$2,000 00	.....	.....	.....	.....
Bushwick and East Brooklyn Dispensary, Brooklyn	60 81	.....	341 17	1,911 25	.....	.....
Charity Eye, Ear and Throat Hospital of Erie County (The), Dispensary Department, Buffalo*	.....	.....	.....	.....	.....	.....
Cohoes Hospital Association, Eye and Ear Department, Cohoes*	.....	.....	.....	.....	.....	.....
College of Physicians and Surgeons Dispensary, Brooklyn†	.....	.....	.....	.....	.....	.....
Columbus Hospital Dispensary, New York*	.....	.....	.....	.....	.....	.....
Cumberland Street Hospital Dispensary, Brooklyn*	.....	.....	.....	.....	.....	.....
Deutsche Poliklinik (Die), New York†	.....	.....	.....	.....	.....	.....
Ellis Hospital Dispensary, Schenectady†	.....	.....	.....	.....	.....	.....
Emergency Hospital of the Sisters of Charity, Dispensary Department, Buffalo*	.....	.....	.....	.....	.....	.....
Flushing Hospital and Dispensary, Dispensary Department, Flushing*	.....	.....	.....	.....	.....	.....

* Finances with hospital; see tables 69–71. † See footnote, table 21.

TABLE No. 22 —(*Continued*).

INSTITUTIONS.	Cash on hand October 1, 1905.	From boards of supervisors.	From cities, towns, and villages.	From fees of patients and from prescriptions.	From membership fees.	From entertainments, benefits, and other like sources.
[illegible] Hospital Dispensary, New York*	.....	.....	.....	.....	.....	.....
[illegible] Homeopathic Dispensary, Brooklyn	$752 73	.....	.....	.....	.....	.....
[illegible] Hospital and Dispensary in the City of New York, Dispensary Department*	.....	.....	.....	.....	.....	.....
[illegible] Hospital, Free Dispensary, Buffalo	225 65	$1,000 00	.....	.....	.....	.....
[illegible] of the City of New York (The)	1,599 98	.....	.....	$7,861 10	.....	.....
[illegible] Hospital Dispensary, New York*	.....	.....	.....	.....	.....	.....
[illegible] Dispensary (The), New York	2,587 43	.....	$300 00	991 10	$45 00	.....
[illegible] Ear and Throat Infirmary (The), New York	442 92	.....	100 00	.....	635 00	$1,161 89
[illegible] Hospital Dispensary, New York*	.....	.....	.....	.....	.....	.....
[illegible] Association of the City of Schenectady (The), Dispensary Department*	.....	.....	.....	.....	.....	.....
Hospital and Dispensary of the Town of Flushing (The), Dispensary Department†	.....	.....	.....	.....	.....	.....
Jewish Hospital Dispensary (The), Brooklyn	199 52	.....	.....	1,917 50	.....	.....
J. Hood Wright Memorial Hospital Dispensary, New York*	.....	.....	.....	.....	.....	.....
Kings County Hospital Dispensary, Brooklyn*	.....	.....	.....	.....	.....	.....
Lebanon Hospital Association of the City of New York (The), Dispensary Department*	.....	.....	.....	.....	.....	.....
Lincoln Hospital and Home, Dispensary Department, New York*	.....	.....	.....	.....	.....	.....
Long Island College Hospital Dispensary (The), Brooklyn*	.....	.....	.....	.....	.....	.....
Lutheran Hospital Association of the City of New York and Vicinity (The), Dispensary Department, Brooklyn*	.....	.....	.....	.....	.....	.....
Memorial Dispensary for Women and Children, Brooklyn	184 30	.....	100 00	.....	6 00	46 00
Methodist Episcopal Hospital in the City of Brooklyn (The), Dispensary Department*	.....	.....	.....	.....	.....	.....
Metropolitan Hospital and Dispensary, Dispensary Department, New York†	.....	.....	.....	.....	.....	.....
Mount Sinai Hospital Dispensary, New York*	.....	.....	.....	.....	.....	.....
Mount Vernon Hospital Dispensary, Mount Vernon*	.....	.....	.....	.....	.....	.....
Nassau Hospital Association Dispensary, Mineola*	.....	.....	.....	.....	.....	.....
New Amsterdam Eye and Ear Hospital Dispensary (The), New York*	.....	.....	.....	.....	.....	.....
New York Eye and Ear Infirmary, Dispensary Department, New York*	.....	.....	.....	.....	.....	.....
New York Homeopathic Medical College and Hospital (The), Dispensary Department, New York*	.....	.....	.....	.....	.....	.....

firmary for Women and Children, Dispensary Department, New York*	.....	.....	.....	.....	.....	.....
ohthalmic and Aural Institute (The), Dispensary Department, New York*	.....	.....	.....	.....	.....	.....
ohthalmic Hospital Dispensary, New York*	.....	.....	.....	.....	.....	.....
yclinic Hospital, Free Dispensary, New York	.....	.....	.....	.....	.....	.....
tgraduate Medical School and Hospital, Dispensary Department, New York*	.....	.....	.....	.....	.....	.....
ety for the Relief of the Ruptured and Crippled, Outpatient Department, New York*	.....	.....	.....	.....	.....	.....
Dispensary in the City of New York (The)	2,841 77	.....	512 00	1,852 10	.....	.....
pensary of the City of New York (The)	3,798 84	.....	564 00	2,116 00	50 00	.....
Northwestern Dispensary in the City of New York (The)	644 50	.....	300 00	.....	.....	.....
Nursery and Child's Hospital Dispensary, New York†	.....	.....	.....	.....	.....	.....
Nyack Hospital Dispensary (The), Nyack*	.....	.....	.....	.....	.....	.....
Ossining Hospital Association Dispensary, Ossining*	.....	.....	.....	.....	.....	.....
Polhemus Memorial Clinic (of the Long Island College Hospital), Brooklyn	1,151 29	.....	.....	.....	.....	.....
Reception Hospital Dispensary, Coney Island*	.....	.....	.....	.....	.....	.....
Riverside Hospital (The), Out-Patient Department, Buffalo*	.....	.....	.....	.....	.....	.....
Rochester City Hospital (The), Out-Patient Department, Rochester*	.....	.....	.....	.....	.....	.....
Rochester Homeopathic Hospital (The), Free Dispensary, Rochester*	.....	.....	.....	.....	.....	.....
St. Catharine's Hospital Association of the City of Brooklyn, Dispensary Department*	.....	.....	.....	.....	.....	.....
St. John's Riverside Hospital Dispensary, Yonkers*	.....	.....	.....	.....	.....	.....
St. Joseph's Hospital Dispensary, Yonkers*	.....	.....	.....	.....	.....	.....
St. Mark's Hospital of New York City, Outdoor Department*	.....	.....	.....	.....	.....	.....
St. Mary's Hospital of the City of Brooklyn, Dispensary of the College of Physicians and Surgeons*	.....	.....	.....	.....	.....	.....
Saint Peter's Hospital Dispensary, Albany*	.....	.....	.....	.....	.....	.....
St. Vincent's Hospital of the City of New York (The), Outdoor Department*	.....	.....	.....	.....	.....	.....
St. Vincent's Hospital of the Borough of Richmond, Outdoor Department, West New Brighton*	.....	.....	.....	.....	.....	.....
Samaritan Hospital of Troy, N. Y., Dispensary Department*	.....	.....	.....	.....	.....	.....
Saratoga Hospital (The), Saratoga Springs.*	.....	.....	.....	.....	.....	.....
South End Dispensary, Albany†	.....	.....	.....	.....	.....	.....
S. R. Smith Infirmary (The), Dispensary Department, New Brighton*	.....	.....	.....	.....	.....	.....
Sydenham Postgraduate Course and Hospital, Dispensary Department, New York*	.....	.....	.....	.....	.....	.....
Syracuse Free Dispensary (The), Syracuse	638 24	.....	649 67	191 85	.....	.....
Troy Hospital Dispensary (The), Troy*	.....	.....	.....	.....	.....	.....
West Side German Dispensary (The), New York	3,808 41	.....	300 00	3,704 95	138 00	1,000 00
Williamsburgh Hospital Dispensary, Brooklyn*	.....	.....	.....	.....	.....	.....
Total	$22,334 02	$3,000 00	$5,650 80	$22,382 40	$929 00	$2,207 89

* Finances with hospital, see tables 69-71. † See footnote, table 21.

TABLE No. 22 —(*Concluded*).

INSTITUTIONS.	From donations and voluntary contributions.	From interest and dividends on investments.	From loans, bonds, stocks and other investments.	From money borrowed.	From all other sources.	Total receipts including cash on hand Oct. 1, 1905.
Nursery and Child's Hospital Dispensary, New York†	.....	.....	.....	.....	.....	.....
Nyack Hospital Dispensary (The), Nyack*	.....	.....	.....	.....	.....	.....
Ossining Hospital Association Dispensary, Ossining*	.....	.....	.....	.....	.....	.....
Polhemus Memorial Clinic (of the Long Island College Hospital), Brooklyn	$9,000 00	$4,445 91	.....	.....	.....	$14,597 20
...tion Hospital Dispensary, Coney Island*	.....	.....	.....	.....	.....	.....
...Hospital (The), Out-Patient Department, Buffalo*	.....	.....	.....	.....	.....	.....
City Hospital (The), Out-Patient Department, Rochester*	.....	.....	.....	.....	.....	.....
...omeopathic Hospital (The), Free Dispensary,	.....	.....	.....	.....	.....	.....
Hospital Association of the City of Brooklyn, Dis-...artment*	.....	.....	.....	.....	.....	.....
...erside Hospital Dispensary, Yonkers*	.....	.....	.....	.....	.....	.....
...ospital Dispensary, Yonkers*	.....	.....	.....	.....	.....	.....
...spital of New York City, Outdoor Department*	.....	.....	.....	.....	.....	.....
...spital of the City of Brooklyn, Dispensary of the Col-...icians and Surgeons*	.....	.....	.....	.....	.....	.....
Hospital Dispensary, Albany*	.....	.....	.....	.....	.....	.....
Hospital of the City of New York (The), Outdoor De-	.....	.....	.....	.....	.....	.....
...ospital of the Borough of Richmond, Outdoor Depart-...y Brighton*	.....	.....	.....	.....	.....	.....
...tal of Troy, N. Y., Dispensary Department*	.....	.....	.....	.....	.....	.....
...(The), Saratoga Springs*	.....	.....	.....	.....	.....	.....
...ary, Albany†	.....	.....	.....	.....	.....	.....
...ary (The), Dispensary Department, New Brighton*	.....	.....	.....	.....	.....	.....
...duate Course and Hospital, Dispensary Depart-...k*	.....	.....	.....	.....	.....	.....
...Dispensary (The), Syracuse	1,877 36	11 03	.....	.....	.....	3,368 15
...ary (The), Troy*	.....	.....	.....	.....	.....	.....
...(The), New York	53 00	49 89	.....	.....	$1,263 78	10,318 03
...Brooklyn*	.....	.....	.....	.....	.....	.....

TABLE No. 23 —(*Continued*).

	Indebtedness upon real estate, principal and interest.	Other indebtedness existing October 1, 1904.	Rent.	Salaries of officers, wages and labor.	Services of collectors in soliciting funds.	Clothing.
.....	.....	.....	.....	.....	.....	.....
.....	.....	.....	.....	$507 50	.....	.....
York, Dispen-						
.....	.....	.....	.....	.....	.....	.....
.....	.....	$747 90	.....	156 00	.....	.....
.....	$1,818 60	.....	.....	3,025 38	$514 72	.....
.....	.....	.....	.....	.....	.....	.....
.....	750 00	.....	.....	940 00	361 55	.....
York.....	475 00	.....	.....	.....	.....	.....
.....	.....	.....	.....	.....	.....	.....
e), Dispensary						
.....	.....	.....	.....	.....	.....	.....
(The), Dispen-						
.....	.....	.....	.....	.....	.....	.....
.....	.....	.....	$210 00	1,781 16	.....	.....
York*.....	.....	.....	.....	.....	.....	.....
.....	.....	.....	.....	.....	.....	.....
rk (The), Dis-						
.....	.....	.....	.....	.....	.....	.....
, New York*..	.....	.....	.....	.....	.....	.....
klyn*.....	.....	.....	.....	.....	.....	.....
k and Vicinity						
.....	.....	.....	.....	.....	.....	.....
klyn.....	.....	.....	450 00	240 00	.....	.....
yn (The), Dis-						
.....	.....	.....	.....	.....	.....	.....
Department,						
.....	.....	.....	.....	.....	.....	.....
.....	.....	.....	.....	.....	.....	.....
.....	.....	.....	.....	.....	.....	.....
.....	.....	.....	.....	.....	.....	.....
y (The), New						
.....	.....	.....	.....	.....	.....	.....
artment, New						
.....	.....	.....	.....	.....	.....	.....
tal (The), Dis-						
.....	.....	.....	.....	.....	.....	.....

TABLE No. 23 —(*Continued*).

INSTITUTIONS.	Fuel and light.	Medicines and medical supplies.	Furniture, beds and bedding.	Ordinary repairs.	Insurance and taxes.	Printing, stationery and postage.
...bany City Free Dispensary Association, Albany	$173 00	$280 86	.....	$35 92	.....	$21 45
...any City Homeopathic Hospital and Dispensary (The), Dispen-...ry Department*	.....	.....	.....	.....	.....	.....
...y Hospital Dispensary, Albany	.....	.....	.....	.....	.....	.....
... Hospital of the City of New York (The), Out-Patient De-...ment*	.....	.....	.....	.....	.....	.....
...d Dispensary and Hospital, Brooklyn	112 91	41 20	.....	31 40	.....	.....
...n Hospital Dispensary, New York*	.....	.....	.....	.....	.....	.....
...ard Hospital Association Dispensary, New York*	.....	.....	.....	.....	.....	.....
...tional Street Hospital Dispensary, Brooklyn*	.....	.....	.....	.....	.....	.....
...lyn Central Dispensary, Brooklyn	268 09	286 85	.....	427 45	$24 01	43 85
...lyn City Dispensary (The), Brooklyn	129 96	269 04	.....	48 72	32 45	6 00
...lyn Eastern District Dispensary and Hospital, Dispensary ...rtment, Brooklyn*	.....	.....	.....	.....	.....	.....
...klyn E. D. Homeopathic Dispensary Association (The), Brook-...	259 00	230 68	.....	228 98	37 68	.....
...dyn Eye and Ear Hospital Dispensary (The), Brooklyn*	.....	.....	.....	.....	.....	.....
...lyn Hospital Dispensary (The), Brooklyn*	.....	.....	.....	.....	.....	.....
...klyn Orthopedic Dispensary, Brooklyn*	.....	.....	.....	.....	.....	.....
...ffalo Eye and Ear Infirmary, Buffalo	170 10	424 52	.....	123 34	.....	128 73
...nswick and East Brooklyn Dispensary, Brooklyn	356 59	632 98	.....	65 17	24 00	85 70
Charity Eye, Ear and Throat Hospital of Erie County (The), Dispensary Department, Buffalo*	.....	.....	.....	.....	.....	.....
Cohoes Hospital Association, Eye and Ear Department, Cohoes*	.....	.....	.....	.....	.....	.....
College of Physicians and Surgeons Dispensary, Brooklyn†	.....	.....	.....	.....	.....	.....
Columbus Hospital Dispensary, New York*	.....	.....	.....	.....	.....	.....
Cumberland Street Hospital Dispensary, Brooklyn*	.....	.....	.....	.....	.....	.....
Deutsche Poliklinik (Die), New York†	.....	.....	.....	.....	.....	.....
Ellis Hospital Dispensary, Schenectady†	.....	.....	.....	.....	.....	.....
Emergency Hospital of the Sisters of Charity, Dispensary Department, Flushing, Buffalo*	.....	.....	.....	.....	.....	.....
Flushing Hospital and Dispensary, Dispensary Department, Flushing*	32 66	32 38	.....	72 15	.....	7 30
...ren-	.....	.....	.....	.....	.....	.....

Dispensary, Buffalo	109 73					
ae City of New York (The)	409 70	1,411 78		88 12	117 74	574 41
Dispensary, New York*						
he), New York	164 10	344 91		77 56		100 21
Throat Infirmary (The), New York	90 40	62 42		15 25		172 72
nsary, New York*						
f the City of Schenectady (The), Dispensary						
ary of the Town of Flushing (The), Dispen-						
pensary (The), Brooklyn	29 20	‡2,437 97				139 00
ght Memorial Hospital Dispensary, New York*						
ounty Hospital Dispensary, Brooklyn*						
ouanoff Hospital Association of the City of New York (The), Dispensary Department*						
Lincoln Hospital and Home, Dispensary Department, New York*						
Long Island College Hospital Dispensary (The), Brooklyn*						
Lutheran Hospital Association of the City of New York and Vicinity (The), Dispensary Department, Brooklyn*						
Memorial Dispensary for Women and Children, Brooklyn	176 10	119 68	$18 99	16 00	2 67	17 29
Methodist Episcopal Hospital in the City of Brooklyn (The), Dispensary Department*						
Metropolitan Hospital and Dispensary, Dispensary Department, New York†						
Mount Sinai Hospital Dispensary, New York*						
Mount Vernon Hospital Dispensary, Mount Vernon*						
Nassau Hospital Association Dispensary, Mineola*						
New Amsterdam Eye and Ear Hospital Dispensary (The), New York*						
New York Eye and Ear Infirmary, Dispensary Department, New York*						
New York Homeopathic Medical College and Hospital (The), Dispensary Department, New York*						
New York Infirmary for Women and Children, Dispensary Department, New York*						
New York Ophthalmic and Aural Institute (The), Dispensary Department, New York*						
New York Ophthalmic Hospital Dispensary, New York*						
New York Polyclinic Hospital, Free Dispensary, New York*						
New York Postgraduate Medical School and Hospital, Dispensary Department, New York*						
New York Society for the Relief of the Ruptured and Crippled, Outdoor Department, New York*						
Northeastern Dispensary in the City of New York (The)	42 60	978 60		192 65	27 80	149 22
Northern Dispensary of the City of New York (The)	164 80	686 49		112 46		279 70
Northwestern Dispensary in the City of New York (The)	283 60	948 22		44 47	253 42	139 80
Nursery and Child's Hospital Dispensary, New York†						
Nyack Hospital Dispensary (The), Nyack*						

* Finances with hospital; see tables 69–71. † See footnote, table 21. ‡ Includes furniture, beds and bedding.

TABLE No. 23 —(*Continued*).

	Fuel and light.	Medicines and medical supplies.	Furniture, beds and bedding.	Ordinary repairs.	Insurance and taxes.	Print static and po
ing*	.....	.....	.....	.....	.....	.....
College Hospital),						
.....	$1,803 30	.....	.....	$1,056 58	$204 42	.....
.....	.....	.....	.....	.....	.....	.....
ent, Buffalo*	.....	.....	.....	.....	.....	.....
Department, Roch-						
.....	.....	.....	.....	.....	.....	.....
ensary Rochester*	.....	.....	.....	.....	.....	.....
of Brooklyn, Dis-						
.....	.....	.....	.....	.....	.....	.....
rs*	.....	.....	.....	.....	.....	.....
.....	.....	.....	.....	.....	.....	.....
Department*	.....	.....	.....	.....	.....	.....

TABLE No. 23 —(*Continued*).

INSTITUTIONS.	Indebtedness upon real estate, principal and interest.	Other indebtedness existing October 1, 1904.	Rent.	Salaries of officers, wages and labor.	Services of collectors in soliciting funds.	Clothing.
Fordham Hospital Dispensary, New York*	.....	.....	.....	.....	.....	.....
Gates Avenue Homeopathic Dispensary, Brooklyn	.....	.....	.....	$507 50	.....	.....
German Hospital and Dispensary in the City of New York, Dispensary Department*	.....	.....	.....	.....	.....	.....
German Hospital, Free Dispensary, Buffalo	.....	$747 90	.....	156 00	.....	.....
German Polyclinic of the City of New York (The)	$1,818 60	.....	.....	3,025 38	$514 72	.....
Gouverneur Hospital Dispensary, New York*	.....	.....	.....	.....	.....	.....
Harlem Dispensary (The), New York	750 00	.....	.....	940 00	361 55	.....
Harlem Eye, Ear and Throat Infirmary (The), New York	475 00	.....	.....	.....	.....	.....
Harlem Hospital Dispensary, New York*	.....	.....	.....	.....	.....	.....
Hospital Association of the City of Schenectady (The), Dispensary Department*	.....	.....	.....	.....	.....	.....
Hospital and Dispensary of the Town of Flushing (The), Dispensary Department†	.....	.....	.....	.....	.....	.....
Jewish Hospital Dispensary (The), Brooklyn	.....	.....	$210 00	1,781 16	.....	.....
J. Hood Wright Memorial Hospital Dispensary, New York*	.....	.....	.....	.....	.....	.....
Kings County Hospital Dispensary, Brooklyn*	.....	.....	.....	.....	.....	.....
Lebanon Hospital Association of the City of New York (The), Dispensary Department*	.....	.....	.....	.....	.....	.....
Lincoln Hospital and Home, Dispensary Department, New York*	.....	.....	.....	.....	.....	.....
Long Island College Hospital Dispensary (The), Brooklyn*	.....	.....	.....	.....	.....	.....
Lutheran Hospital Association of the City of New York and Vicinity (The), Dispensary Department, Brooklyn*	.....	.....	.....	.....	.....	.....
Memorial Dispensary for Women and Children, Brooklyn	.....	.....	450 00	240 00	.....	.....
Methodist Episcopal Hospital in the City of Brooklyn (The), Dispensary Department*	.....	.....	.....	.....	.....	.....
Metropolitan Hospital and Dispensary, Dispensary Department, New York†	.....	.....	.....	.....	.....	.....
Mount Sinai Hospital Dispensary, New York*	.....	.....	.....	.....	.....	.....
Mount Vernon Hospital Dispensary, Mount Vernon*	.....	.....	.....	.....	.....	.....
Nassau Hospital Association Dispensary, Mineola*	.....	.....	.....	.....	.....	.....
New Amsterdam Eye and Ear Hospital Dispensary (The), New York	.....	.....	.....	.....	.....	.....
New York Eye and Ear Infirmary, Dispensary Department, New York*	.....	.....	.....	.....	.....	.....
New York Homeopathic Medical College and Hospital (The), Dispensary Department, New York*	.....	.....	.....	.....	.....	.....

New York Infirmary for Women and Children, Dispensary Department, New York*	.....	.....	.....	.....	.....	.....
New York Ophthalmic and Aural Institute (The), Dispensary Department, New York*	.....	.....	.....	.....	.....	.....
New York Ophthalmic Hospital Dispensary, New York	.....	.....	.....	.....	.....	.....
New York Polyclinic Hospital, Free Dispensary, New York*	.....	.....	.....	.....	.....	.....
New York Postgraduate Medical School and Hospital, Dispensary Department, New York*	.....	.....	.....	.....	.....	.....
New York Society for the Relief of the Ruptured and Crippled, Outdoor Department, New York*	.....	.....	.....	.....	.....	.....
Northeastern Dispensary in the City of New York (The)	.....	.....	.....	4,344 86	.....	.....
Northern Dispensary of the City of New York (The)	.....	.....	.....	5,777 24	.....	.....
Northwestern Dispensary in the City of New York (The)	.....	.....	.....	3,268 97	160 80	.....
Nursery and Child's Hospital Dispensary, New York†	.....	.....	.....	.....	.....	.....
Nyack Hospital Dispensary (The), Nyack*	.....	.....	.....	.....	.....	.....
Ossining Hospital Association Dispensary, Ossining*	.....	.....	.....	.....	.....	.....
Polhemus Memorial Clinic (of the Long Island College Hospital), Brooklyn	.....	.....	.....	8,618 90	.....	$80 30
Reception Hospital Dispensary, Coney Island*	.....	.....	.....	.....	.....	.....
Riverside Hospital (The), Out-Patient Department, Buffalo*	.....	.....	.....	.....	.....	.....
Rochester City Hospital (The), Out-Patient Department, Rochester*	.....	.....	.....	.....	.....	.....
Rochester Homeopathic Hospital (The), Free Dispensary, Rochester*	.....	.....	.....	.....	.....	.....
St. Catharine's Hospital Association of the City of Brooklyn, Dispensary Department*	.....	.....	.....	.....	.....	.....
St. John's Riverside Hospital Dispensary, Yonkers*	.....	.....	.....	.....	.....	.....
St. Joseph's Hospital Dispensary, Yonkers*	.....	.....	.....	.....	.....	.....
St. Mark's Hospital of New York City, Outdoor Department*	.....	.....	.....	.....	.....	.....
St. Mary's Hospital of the City of Brooklyn, Dispensary of the College of Physicians and Surgeons*	.....	.....	.....	.....	.....	.....
Saint Peter's Hospital Dispensary, Albany*	.....	.....	.....	.....	.....	.....
St. Vincent's Hospital of the City of New York (The), Outdoor Department*	.....	.....	.....	.....	.....	.....
St. Vincent's Hospital of the Borough of Richmond, Outdoor Department, West New Brighton*	.....	.....	.....	.....	.....	.....
Samaritan Hospital of Troy, N. Y., Dispensary Department*	.....	.....	.....	.....	.....	.....
Saratoga Hospital (The), Saratoga Springs	.....	.....	.....	.....	.....	.....
South End Dispensary, Albany†	.....	.....	.....	.....	.....	.....
S. R. Smith Infirmary (The), Dispensary Department, New Brighton*	.....	.....	.....	.....	.....	.....
Sydenham Postgraduate Course and Hospital, Dispensary Department, New York*	.....	.....	.....	.....	.....	.....
Syracuse Free Dispensary (The), Syracuse	.....	608 41	780 50	858 00	143 74	25 28
Troy Hospital Dispensary (The), Troy*	.....	.....	.....	.....	.....	.....
West Side German Dispensary (The), New York	320 00	.....	.....	2,250 50	.....	.....
Williamsburgh Hospital Dispensary, Brooklyn*	.....	.....	.....	.....	.....	.....
Total	$3,831 59	$1,356 31	$1,920 00	$38,849 31	$1,180 81	$105 58

* Finances with hospital; see tables 69–71. † See footnote, table 21.

TABLE No. 23 —(*Continued*).

INSTITUTIONS.	Fuel and light.	Medicines and medical supplies.	Furniture, beds and bedding.	Ordinary repairs.	Insurance and taxes.	Printing, stationery and postage.
Albany City Free Dispensary Association, Albany	$173 00	$280 86	.....	$35 92	.....	$21 45
Albany City Homeopathic Hospital and Dispensary (The), Dispensary Department*	.....	.....	.....	.....	.....	.....
Albany Hospital Dispensary, Albany	.....	.....	.....	.....	.....	.....
Babies' Hospital of the City of New York (The), Out-Patient Department*	.....	.....	.....	.....	.....	.....
Bedford Dispensary and Hospital, Brooklyn	112 91	41 20	.....	31 40	.....	.....
Bellevue Hospital Dispensary, New York*	.....	.....	.....	.....	.....	.....
Beth Israel Hospital Association Dispensary, New York*	.....	.....	.....	.....	.....	.....
Bradford Street Hospital Dispensary, Brooklyn*	.....	.....	.....	.....	.....	.....
Brooklyn Central Dispensary, Brooklyn	268 09	286 85	.....	427 45	$24 01	43 85
Brooklyn City Dispensary (The), Brooklyn	129 96	269 04	.....	48 72	32 45	6 00
Brooklyn Eastern District Dispensary and Hospital, Dispensary Department, Brooklyn*	.....	.....	.....	.....	.....	.....
Brooklyn E. D. Homeopathic Dispensary Association (The), Brooklyn	259 00	230 68	.....	228 98	37 68	.....
Brooklyn Eye and Ear Hospital Dispensary (The), Brooklyn*	.....	.....	.....	.....	.....	.....
Brooklyn Hospital Dispensary (The), Brooklyn*	.....	.....	.....	.....	.....	.....
Brooklyn Orthopedic Dispensary, Brooklyn*	.....	.....	.....	.....	.....	.....
Buffalo Eye and Ear Infirmary, Buffalo	170 10	424 52	.....	123 34	.....	128 73
Bushwick and East Brooklyn Dispensary, Brooklyn	356 59	632 98	.....	65 17	24 00	85 70
Charity Eye, Ear and Throat Hospital of Erie County (The), Dispensary Department, Buffalo*	.....	.....	.....	.....	.....	.....
Cohoes Hospital Association, Eye and Ear Department, Cohoes*	.....	.....	.....	.....	.....	.....
College of Physicians and Surgeons Dispensary, Brooklyn†	.....	.....	.....	.....	.....	.....
Columbus Hospital Dispensary, New York*	.....	.....	.....	.....	.....	.....
Cumberland Street Hospital Dispensary, Brooklyn*	.....	.....	.....	.....	.....	.....
Deutsche Poliklinik (Die), New York†	.....	.....	.....	.....	.....	.....
Ellis Hospital Dispensary, Schenectady†	.....	.....	.....	.....	.....	.....
Emergency Hospital of the Sisters of Charity, Dispensary Department, Buffalo*	.....	.....	.....	.....	.....	.....
Flushing Hospital and Dispensary, Dispensary Department, Flushing*	.....	.....	.....	.....	.....	.....
Fordham Hospital Dispensary, New York*	.....	.....	.....	.....	.....	.....
Gates Avenue Homeopathic Dispensary, Brooklyn*	32 66	32 38	.....	72 15	.....	7 30
German Hospital and Dispensary in the City of New York, Dispensary Department*	.....	.....	.....	.....	.....	.....

German Hospital, Free Dispensary, Buffalo	109 73	.....	.....	.....	.....	.....
German Polyclinic of the City of New York (The)	409 70	1,411 78	.....	88 12	117 74	574 41
Gouverneur Hospital Dispensary, New York*	.....	.....	.....	.....	.....	.....
Harlem Dispensary (The), New York	164 10	344 91	.....	77 56	.....	100 21
Harlem Eye, Ear and Throat Infirmary (The), New York	90 40	62 42	.....	15 25	.....	172 72
Harlem Hospital Dispensary, New York*	.....	.....	.....	.....	.....	.....
Hospital Association of the City of Schenectady (The), Dispensary Department*	.....	.....	.....	.....	.....	.....
Hospital and Dispensary of the Town of Flushing (The), Dispensary Department†	.....	.....	.....	.....	.....	.....
Jewish Hospital Dispensary (The), Brooklyn	29 20	‡2,437 97	.....	.....	.....	139 00
J. Hood Wright Memorial Hospital Dispensary, New York*	.....	.....	.....	.....	.....	.....
Kings County Hospital Dispensary, Brooklyn*	.....	.....	.....	.....	.....	.....
Lebanon Hospital Association of the City of New York (The), Dispensary Department*	.....	.....	.....	.....	.....	.....
Lincoln Hospital and Home, Dispensary Department, New York*	.....	.....	.....	.....	.....	.....
Long Island College Hospital Dispensary (The), Brooklyn*	.....	.....	.....	.....	.....	.....
Lutheran Hospital Association of the City of New York and Vicinity (The), Dispensary Department, Brooklyn*	.....	.....	.....	.....	.....	.....
Memorial Dispensary for Women and Children, Brooklyn	176 10	119 68	$18 99	16 00	2 67	17 29
Methodist Episcopal Hospital in the City of Brooklyn (The), Dispensary Department*	.....	.....	.....	.....	.....	.....
Metropolitan Hospital and Dispensary, Dispensary Department, New York†	.....	.....	.....	.....	.....	.....
Mount Sinai Hospital Dispensary, New York*	.....	.....	.....	.....	.....	.....
Mount Vernon Hospital Dispensary, Mount Vernon*	.....	.....	.....	.....	.....	.....
Nassau Hospital Association Dispensary, Mineola*	.....	.....	.....	.....	.....	.....
New Amsterdam Eye and Ear Hospital Dispensary (The), New York*	.....	.....	.....	.....	.....	.....
New York Eye and Ear Infirmary, Dispensary Department, New York*	.....	.....	.....	.....	.....	.....
New York Homeopathic Medical College and Hospital (The), Dispensary Department, New York*	.....	.....	.....	.....	.....	.....
New York Infirmary for Women and Children, Dispensary Department, New York*	.....	.....	.....	.....	.....	.....
New York Ophthalmic and Aural Institute (The), Dispensary Department, New York*	.....	.....	.....	.....	.....	.....
New York Ophthalmic Hospital Dispensary, New York*	.....	.....	.....	.....	.....	.....
New York Polyclinic Hospital, Free Dispensary, New York*	.....	.....	.....	.....	.....	.....
New York Postgraduate Medical School and Hospital, Dispensary Department, New York*	.....	.....	.....	.....	.....	.....
New York Society for the Relief of the Ruptured and Crippled, Outdoor Department, New York*	.....	.....	.....	.....	.....	.....
Northeastern Dispensary in the City of New York (The)	42 60	978 60	.....	192 65	27 80	149 22
Northern Dispensary of the City of New York (The)	164 80	686 49	.....	112 46	.....	279 70
Northwestern Dispensary in the City of New York (The)	283 60	948 22	.....	44 47	253 42	139 80
Nursery and Child's Hospital Dispensary, New York†	.....	.....	.....	.....	.....	.....
Nyack Hospital Dispensary (The), Nyack*	.....	.....	.....	.....	.....	.....

* Finances with hospital; see tables 69–71. † See footnote, table 21. ‡ Includes furniture, beds and bedding.

TABLE No. 23 —(*Continued*).

INSTITUTIONS.	Fuel and light.	Medicines and medical supplies.	Furniture, beds and bedding.	Ordinary repairs.	Insurance and taxes.	Printing, stationery and postage.
Ossining Hospital Association Dispensary, Ossining*	.....	.....	.....	.....	.....	.....
Polhemus Memorial Clinic (of the Long Island College Hospital), Brooklyn	$1,803 30	.....	.....	$1,056 58	$204 42	.....
Reception Hospital Dispensary, Coney Island*	.....	.....	.....	.....	.....	.....
Riverside Hospital (The), Out-Patient Department, Buffalo*	.....	.....	.....	.....	.....	.....
Rochester City Hospital (The), Out-Patient Department, Rochester*	.....	.....	.....	.....	.....	.....
Rochester Homeopathic Hospital (The), Free Dispensary Rochester*	.....	.....	.....	.....	.....	.....
St. Catharine's Hospital Association of the City of Brooklyn, Dispensary Department*	.....	.....	.....	.....	.....	.....
St. John's Riverside Hospital Dispensary, Yonkers*	.....	.....	.....	.....	.....	.....
St. Joseph's Hospital Dispensary, Yonkers*	.....	.....	.....	.....	.....	.....
St. Mark's Hospital of New York City, Outdoor Department*	.....	.....	.....	.....	.....	.....
St. Mary's Hospital of the City of Brooklyn, Dispensary of the College of Physicians and Surgeons*	.....	.....	.....	.....	.....	.....
Saint Peter's Hospital Dispensary, Albany*	.....	.....	.....	.....	.....	.....
St. Vincent's Hospital of the City of New York (The), Outdoor Department*	.....	.....	.....	.....	.....	.....
St. Vincent's Hospital of the Borough of Richmond, Outdoor Department, West New Brighton*	.....	.....	.....	.....	.....	.....
Samaritan Hospital of Troy, N. Y., Dispensary Department*	.....	.....	.....	.....	.....	.....
Saratoga Hospital (The), Saratoga Springs*	.....	.....	.....	.....	.....	.....
South End Dispensary, Albany†	.....	.....	.....	.....	.....	.....
S. R. Smith Infirmary (The), Dispensary Department, New Brighton*	.....	.....	.....	.....	.....	.....
Sydenham Postgraduate Course and Hospital, Dispensary Department, New York*	.....	.....	.....	.....	.....	.....
Syracuse Free Dispensary (The), Syracuse	139 88	$97 16	$33 64	8 65	2 00	$49 65
Troy Hospital Dispensary (The), Troy*	.....	.....	.....	.....	.....	.....
West Side German Dispensary (The), New York	379 10	1,278 69	72 09	110 38	10 45	220 40
Williamsburgh Hospital Dispensary, Brooklyn*	.....	.....	.....	.....	.....	.....
Total	$5,294 82	$10,564 43	$124 72	$2,755 25	$736 64	$2,135 43

* Finances with hospital; see tables 69–71. † See footnote, table 2.

TABLE No. 23—(*Continued*).

INSTITUTIONS.	Buildings and improvements.	Repayment of loans.	Interest on loans.	Investment.	All other purposes.	Total expenditures.	Cash on hand October 1, 1906.
Albany City Free Dispensary Association, Albany	.....	$100 00	$126 91	.....	$206 93	$1,672 06	$69 11
Albany City Homeopathic Hospital and Dispensary (The), Dispensary Department, Albany*	.....	.....	.....	.....	.....	.....	.....
Albany Hospital Dispensary, Albany*	.....	.....	.....	.....	.....	.....	.....
Babies' Hospital of the City of New York (The), Out-Patient Department*	.....	.....	.....	.....	.....	.....	.....
Bedford Dispensary and Hospital, Brooklyn	.....	.....	.....	.....	88 55	806 06	210 24
Bellevue Hospital Dispensary, New York	.....	.....	.....	.....	.....	.....	.....
Beth Israel Hospital Association Dispensary, New York*	.....	.....	.....	.....	.....	.....	.....
Bradford Street Hospital Dispensary, Brooklyn*	.....	.....	.....	.....	.....	.....	.....
Brooklyn Central Dispensary, Brooklyn	.....	.....	.....	.....	232 38	2,356 63	.....
Brooklyn City Dispensary (The), Brooklyn	$457 95	.....	.....	.....	190 75	2,999 87	1,274 82
Brooklyn Eastern District Dispensary and Hospital, Dispensary Department, Brooklyn*	.....	.....	.....	.....	.....	.....	.....
Brooklyn E. D. Homeopathic Dispensary Association (The), Brooklyn	.....	400 00	.....	$6,250 00	118 63	8,364 97	3,078 03
Brooklyn Eye and Ear Hospital Dispensary (The), Brooklyn*	.....	.....	.....	.....	.....	.....	.....
Brooklyn Hospital Dispensary (The), Brooklyn*	.....	.....	.....	.....	.....	.....	.....
Brooklyn Orthopedic Dispensary, Brooklyn*	.....	.....	.....	.....	.....	.....	.....
Buffalo Eye and Ear Infirmary, Buffalo	.....	.....	.....	.....	34 55	2,059 29	.....
Bushwick and East Brooklyn Dispensary, Brooklyn	.....	1,000 00	14 86	.....	209 39	4,201 44	9,746 65
Charity Eye, Ear and Throat Hospital of Erie County (The), Dispensary Department, Buffalo*	.....	.....	.....	.....	.....	.....	.....
Cohoes Hospital Association, Eye and Ear Department, Cohoes*	.....	.....	.....	.....	.....	.....	.....
College of Physicians and Surgeons Dispensary, Brooklyn†	.....	.....	.....	.....	.....	.....	.....
Columbus Hospital Dispensary, New York*	.....	.....	.....	.....	.....	.....	.....
Cumberland Street Hospital Dispensary, Brooklyn*	.....	.....	.....	.....	.....	.....	.....
Deutsche Poliklinik (Die), New York†	.....	.....	.....	.....	.....	.....	.....
Ellis Hospital Dispensary, Schenectady†	.....	.....	.....	.....	.....	.....	.....
Emergency Hospital of the Sisters of Charity, Dispensary Department, Buffalo*	.....	.....	.....	.....	.....	.....	.....
Flushing Hospital and Dispensary, Dispensary Department, Flushing*	.....	.....	.....	.....	.....	.....	.....
Fordham Hospital Dispensary, New York*	.....	.....	.....	.....	.....	.....	.....
Gates Avenue Homeopathic Dispensary, Brooklyn	.....	.....	.....	.....	81 47	733 46	747 76
German Hospital and Dispensary in the City of New York, Dispensary Department*	.....	.....	.....	.....	.....	.....	.....

* Finances with hospital; see tables 69–71. † See footnote, table 21.

TABLE No. 23 —(*Concluded*).

INSTITUTIONS.	Buildings and improvements.	Repayment of loans.	Interest on loans.	Investment.	All other purposes.	Total expenditures.	Cash on hand October 1, 1906.
pital, Free Dispensary, Buffalo	.....	.....	.....	.....	$83 77	$1,097 40	$128 25
clinic of the City of New York (The)	$40,976 45	.....	$544 42	.....	757 34	50,238 66	2,101 44
Hospital Dispensary, New York*	.....	.....	.....	.....	.....	.....	.....
nsary (The), New York	.....	.....	.....	.....	88 25	2,826 58	3,148 50
Ear and Throat Infirmary (The), New York	.....	.....	.....	.....	1,528 80	2,344 59	741 77
tal Dispensary, New York*	.....	.....	.....	.....	.....	.....	.....
ciation of the City of Schenectady (The), Dis-artment*	.....	.....	.....	.....	.....	.....	.....
Dispensary of the Town of Flushing (The), Dis-artment†	.....	.....	.....	.....	.....	.....	.....
tal Dispensary (The), Brooklyn	.....	.....	.....	.....	.....	4,597 33	.....
ht Memorial Hospital Dispensary, New York*	.....	.....	.....	.....	.....	.....	.....
y Hospital Dispensary, Brooklyn*	.....	.....	.....	.....	.....	.....	.....
epital Association of the City of New York (The), y Department*	.....	.....	.....	.....	.....	.....	.....
Hospital and Home, Dispensary Department, New	.....	.....	.....	.....	.....	.....	.....
land College Hospital Dispensary (The), Brooklyn*	.....	.....	.....	.....	.....	.....	.....
an Hospital Association of the City of New York and Vicinity (The), Dispensary Department, Brooklyn*	.....	.....	.....	.....	.....	.....	.....
Memorial Dispensary for Women and Children, Brooklyn	.....	.....	.....	.....	83 13	1,123 86	55 01
Methodist Episcopal Hospital in the City of Brooklyn (The), Dispensary Department*	.....	.....	.....	.....	.....	.....	.....
Metropolitan Hospital and Dispensary, Dispensary Department, New York†	.....	.....	.....	.....	.....	.....	.....
Mount Sinai Hospital Dispensary, New York*	.....	.....	.....	.....	.....	.....	.....
Mount Vernon Hospital Dispensary, Mount Vernon*	.....	.....	.....	.....	.....	.....	.....
Nassau Hospital Association Dispensary, Mineola*	.....	.....	.....	.....	.....	.....	.....
New Amsterdam Eye and Ear Hospital Dispensary (The), New York*	.....	.....	.....	.....	.....	.....	.....
New York Eye and Ear Infirmary, Dispensary Department, New York*	.....	.....	.....	.....	.....	.....	.....
New York Homeopathic Medical College and Hospital (The), Dispensary Department, New York*	.....	.....	.....	.....	.....	.....	.....
New York Infirmary for Women and Children, Dispensary Department, New York*	.....	.....	.....	.....	.....	.....	.....
New York Ophthalmic and Aural Institute (The), Dispensary Department, New York*	.....	.....	.....	.....	.....	.....	.....
New York Ophthalmic Hospital Dispensary, New York*	.....	.....	.....	.....	.....	.....	.....

New York Polyclinic Hospital, Free Dispensary, New York*	.....	.....	.....	.....	.....	.....	.....
New York Postgraduate Medical School and Hospital, Dispensary Department, New York*	.....	.....	.....	.....	.....	.....	.....
New York Society for the Relief of the Ruptured and Crippled, Outdoor Department, New York*	.....	.....	.....	.....	.....	.....	.....
Northeastern Dispensary in the City of New York (The)	2,600 00	.....	.....	$20,500 00	59 50	28,895 23	.....
Northern Dispensary of the City of New York (The)	.....	.....	.....	50 00	36 79	7,107 48	4,617 40
Northwestern Dispensary in the City of New York (The)	.....	.....	.....	.....	236 80	5,336 08	401 42
Nursery and Child's Hospital Dispensary, New York†	.....	.....	.....	.....	.....	.....	.....
Nyack Hospital Dispensary (The), Nyack*	.....	.....	.....	.....	.....	.....	.....
Ossining Hospital Association Dispensary, Ossining*	.....	.....	.....	.....	.....	.....	.....
Polhemus Memorial Clinic (of the Long Island College Hospital), Brooklyn	.....	.....	.....	.....	2,004 38	13,767 88	829 32
Reception Hospital Dispensary, Coney Island*	.....	.....	.....	.....	.....	.....	.....
Riverside Hospital (The), Out-Patient Department, Buffalo*	.....	.....	.....	.....	.....	.....	.....
Rochester City Hospital (The), Out-Patient Department, Rochester*	.....	.....	.....	.....	.....	.....	.....
Rochester Homeopathic Hospital (The), Free Dispensary, Rochester*	.....	.....	.....	.....	.....	.....	.....
St. Catharine's Hospital Association of the City of Brooklyn, Dispensary Department*	.....	.....	.....	.....	.....	.....	.....
St. John's Riverside Hospital Dispensary, Yonkers*	.....	.....	.....	.....	.....	.....	.....
St. Joseph's Hospital Dispensary, Yonkers*	.....	.....	.....	.....	.....	.....	.....
St. Mark's Hospital of New York City, Outdoor Department*	.....	.....	.....	.....	.....	.....	.....
St. Mary's Hospital of the City of Brooklyn, Dispensary of the College of Physicians and Surgeons*	.....	.....	.....	.....	.....	.....	.....
Saint Peter's Hospital Dispensary, Albany*	.....	.....	.....	.....	.....	.....	.....
St. Vincent's Hospital of the City of New York (The), Outdoor Department*	.....	.....	.....	.....	.....	.....	.....
St. Vincent's Hospital of the Borough of Richmond, Outdoor Department, West New Brighton*	.....	.....	.....	.....	.....	.....	.....
Samaritan Hospital of Troy, N. Y., Dispensary Department*	.....	.....	.....	.....	.....	.....	.....
Saratoga Hospital (The), Saratoga Springs*	.....	.....	.....	.....	.....	.....	.....
South End Dispensary, Albany†	.....	.....	.....	.....	.....	.....	.....
S. R. Smith Infirmary (The), Dispensary Department, New Brighton*	.....	.....	.....	.....	.....	.....	.....
Sydenham Postgraduate Course and Hospital, Dispensary Department, New York*	.....	.....	.....	.....	.....	.....	.....
Syracuse Free Dispensary (The), Syracuse	.....	.....	.....	.....	57 57	2,803 98	564 17
Troy Hospital Dispensary (The), Troy*	.....	.....	.....	.....	.....	.....	.....
West Side German Dispensary (The), New York	.....	.....	.....	5,000 00	162 22	9,803 83	514 20
Williamsburgh Hospital Dispensary, Brooklyn*	.....	.....	.....	.....	.....	.....	.....
Total	$44,034 40	$1,500 00	$686 19	$31,800 00	$6,261 20	$153,136 68	$28,228 09

* Finances with hospital; see tables 69–71. † See footnote, table 21.

TABLE No. 24.

the number of different persons treated by the dispensaries, the total number of treatments and the number of prescriptions dispensed during the year ending September 30, 1906.

INSTITUTIONS.	Number of different persons treated at the dispensary.	Total number of treatments.	Number of prescriptions dispensed.	Number of operations.	Number of persons treated at their homes.	Number of visits thus made.
Free Dispensary Association, Albany	2,252	7,313	5,095	.....	.....	.....
Homeopathic Hospital and Dispensary (The), Dispensary Department, Albany	1,824	3,097	665	.....	.....	.....
Hospital Dispensary, Albany	514	2,980	2,374	.....	.....	.....
Hospital of the City of New York (The), Out-Patient Department	2,130	8,358	12,317	.....	.....	.....
Dispensary and Hospital, Brooklyn	1,013	3,008	3,188	57	26	26
Hospital Dispensary, New York	21,188	84,479	86,119	.....	.....	.....
Hospital Association Dispensary, New York	40,387	72,912	81,841	.....	47	82
Street Hospital Dispensary, Brooklyn	2,468	11,116	3,046	12	.....	.....
Central Dispensary, Brooklyn	3,148	6,139	8,690	.....	.....	.....
City Dispensary (The), Brooklyn	2,635	5,115	4,892	.....	.....	.....
Brooklyn Eastern District Dispensary and Hospital Dispensary Department, Brooklyn	7,867	17,123	6,844	1,050	.....	.....
Brooklyn E. D. Homeopathic Dispensary Association (The), Brooklyn	7,151	21,580	19,438	1,095	.....	.....
Brooklyn Eye and Ear Hospital Dispensary (The), Brooklyn	20,525	53,253	15,907	.....	.....	.....
Brooklyn Hospital Dispensary (The), Brooklyn	3,736	7,814	4,665	.....	.....	.....
Brooklyn Orthopedic Dispensary, Brooklyn	128	615	150	.....	.....	.....
Buffalo Eye and Ear Infirmary, Buffalo	2,504	12,949	4,552	324	.....	.....
Bushwick and East Brooklyn Dispensary, Brooklyn	4,515	10,842	9,663	6	2	3
Charity Eye, Ear and Throat Hospital of Erie County (The), Dispensary Department, Buffalo	3,558	9,282	1,339	450	.....	.....
Cohoes Hospital Association, Eye and Ear Department, Cohoes	222	1,451	60	24	.....	.....
College of Physicians and Surgeons Dispensary, Brooklyn*	.....	.....	.....	.....	.....	.....
Columbus Hospital Dispensary, New York	4,885	19,855	21,969	301	.....	.....
Cumberland Street Hospital Dispensary, Brooklyn	6,705	19,174	12,920	283	.....	.....
Deutsche Poliklinik (Die), New York*	.....	.....	.....	.....	.....	.....
Ellis Hospital Dispensary, Schenectady*	.....	.....	.....	.....	.....	.....
Emergency Hospital of the Sisters of Charity, Dispensary Department, Buffalo	2,448	10,910	1,138	10	.....	.....

Flushing Hospital and Dispensary, Dispensary Department, Flushing	995	1,795	1,428	164	.....	.....
Fordham Hospital Dispensary, New York	2,503	5,818	7,294	273	.....	.....
Gates Avenue Homeopathic Dispensary, Brooklyn	1,615	8,450	7,727	482	241	390
German Hospital and Dispensary in the City of New York, Dispensary Department†	15,203	40,815	23,841	.....	.....	.....
German Hospital, Free Dispensary, Buffalo	1,890	8,558	3,533	.....	.....	.....
German Polyclinic of the City of New York, (The)	29,195	62,841	55,007	.....	.....	.....
Gouverneur Hospital Dispensary, New York	39,550	84,836	60,427	.....	.....	.....
Harlem Dispensary (The), New York	4,059	12,099	8,894	.....	110	217
Harlem Eye, Ear and Throat Infirmary (The), New York	5,651	20,153	3,763	690	7	75
Harlem Hospital Dispensary, New York	29,701	64,057	65,024	.....	.....	.....
Hospital Association of the City of Schenectady (The), Dispensary Department	2,433	8,422	660	331	.....	.....
Hospital and Dispensary of the Town of Flushing (The), Dispensary Department*	.....	.....	.....	.....	.....	.....
Jewish Hospital Dispensary (The), Brooklyn	8,834	16,994	19,046	.....	.....	.....
J. Hood Wright Memorial Hospital Dispensary, New York	4,114	10,598	988	450	.....	.....
Kings County Hospital Dispensary, Brooklyn	1,794	4,633	4,905	259	.....	.....
Lebanon Hospital Association of the City of New York (The), Dispensary Department	7,061	13,113	11,738	.....	.....	.....
Lincoln Hospital and Home, Dispensary Department, New York	1,137	2,907	1,306	452	.....	.....
Long Island College Hospital Dispensary (The), Brooklyn	18,077	55,263	25,124	.....	.....	.....
Lutheran Hospital Association of the City of New York and Vicinity (The), Dispensary Department, Brooklyn‡	.....	.....	.....	.....	.....	.....
Memorial Dispensary for Women and Children, Brooklyn	1,696	4,166	4,260	26	303	758
Methodist Episcopal Hospital in the City of Brooklyn (The), Dispensary Department	7,729	20,849	14,468	325	.....	.....
Metropolitan Hospital and Dispensary, Dispensary Department, New York†	2,198	4,122	3,664	.....	.....	.....
Mount Sinai Hospital Dispensary, New York	62,238	152,117	128,959	7,404	277	964
Mount Vernon Hospital Dispensary, Mount Vernon	258	593	5	.....	.....	.....
Nassau Hospital Association Dispensary, Mineola	18	85	.....	.....	.....	.....
New Amsterdam Eye and Ear Hospital Dispensary (The), New York	3,115	12,722	2,725	876	.....	.....
New York Eye and Ear Infirmary, Dispensary Department, New York	40,311	127,199	50,852	.....	.....	.....
New York Homeopathic Medical College and Hospital (The), Dispensary Department, New York	8,878	34,632	11,484	.....	2,269	9,792
New York Infirmary for Women and Children, Dispensary Department, New York	8,897	42,884	31,858	60	998	6,572
New York Ophthalmic and Aural Institute (The), Dispensary Department, New York	14,077	27,102	14,190	1,207	.....	.....
New York Ophthalmic Hospital Dispensary, New York	15,509	47,388	62,361	.....	.....	.....
New York Polyclinic Hospital, Free Dispensary, New York	11,114	35,105	20,447	.....	.....	.....
New York Postgraduate Medical School and Hospital, Dispensary Department, New York	22,853	101,809	151,037	.....	567	986
New York Society for the Relief of the Ruptured and Crippled, Outdoor Department, New York	11,481	46,284	18,521	.....	.....	.....
Northeastern Dispensary in the City of New York (The)	8,181	23,292	35,725	.....	2,150	7,144

* See footnote, table 21. † Closed March 31, 1906; reopened in new building in 1907. ‡ Closed.

TABLE No. 24 —(*Concluded*).

INSTITUTIONS.	Number of different persons treated at the dispensary.	Total number of treatments.	Number of prescriptions dispensed.	Number of operations.	Number of persons treated at their homes.	Number of visits thus made.
Dispensary of the City of New York (The)	9,407	18,593	17,904	1,425	2,574	6,044
ern Dispensary in the City of New York (The)	15,361	30,734	53,143	.....	3,194	20,654
Child's Hospital Dispensary, New York	477	704	352	14	.....	.....
tal Dispensary (The), Nyack	70	200	.....	19	.....	.....
pital Association Dispensary, Ossining	182	422	188	.....	.....	.....
emorial Clinic (of the Long Island College Hospital),	.....	.....	.....	.....	.....	.....
ospital Dispensary, Coney Island	1,852	3,497	347	2	.....	.....
ospital (The), Out-Patient Department, Buffalo	900	1,150	210	43	19	38
City Hospital (The), Out-Patient Department, Rochester	1,627	5,587	8,768	.....	.....	.....
Homeopathic Hospital (The), Free Dispensary, Rochester	856	3,899	3,535	144	.....	.....
ne's Hospital Association of the City of Brooklyn, Dis- Department	2,455	4,467	4,891	.....	.....	.....
Riverside Hospital Dispensary, Yonkers	2,620	8,622	2,863	†5 748	.....	.....
s Hospital Dispensary, Yonkers	1,802	4,028	1,540	.....	.....	.....
Hospital of New York City, Outdoor Department	3,368	12,228	1,881	8,444	227	227
Hospital of the City of Brooklyn, Dispensary of the Col- hysicians and Surgeons	4,499	9,508	5,759	593	12	18
er's Hospital Dispensary, Albany	3,676	5,752	4,094	370	.....	.....
nt's Hospital of the City of New York (The), Outdoor nent	6,399	21,436	8,751	.....	.....	.....
't's Hospital of the Borough of Richmond, Outdoor De- nt, West New Brighton	715	1,642	.....	.....	.....	.....
itan Hospital of Troy, N. Y. Dispensary Department	505	2,454	534	.....	.....	.....
ga Hospital (The), Saratoga Springs	338	1,081	542	9	.....	.....
End Dispensary, Albany*	.....	.....	.....	.....	.....	.....
Smith Infirmary (The), Dispensary Department, New Brighton	820	1,695	200	.....	.....	.....
Sydenham Postgraduate Course and Hospital, Dispensary Depart- ment, New York	5,085	12,477	10,303	103	317	470
Syracuse Free Dispensary (The), Syracuse	1,982	8,812	8,086	.....	.....	.....
Troy Hospital Dispensary (The), Troy	1,055	4,788	1,907	23	25	218
West Side German Dispensary (The), New York	11,955	30,128	35,402	.....	.....	.....
Williamsburgh Hospital Dispensary, Brooklyn	3,574	7,966	4,333	.....	.....	.....
Total	615,748	1,692,936	1,333,666	33,548	13,365	54,678

* See footnote, table 21. † Includes surgical dressings. ‡Statistics included in the Long Island College Hospital Dispensary.

TABLE No. 25.

Showing the estimated value of the property of eleemosynary educational institutions October 1, 1906, and their indebtedness October 1, 1905 and October 1, 1906.

INSTITUTIONS.	Real estate.	Personal estate.	Total.
American Female Guardian Society and Home for the Friendless, New York:*			
Home Industrial School			
Industrial School No. 1	$15,279 70		$15,279 70
Industrial School No. 2 (Rose Memorial)	35,000 00		35,000 00
Industrial School No. 3			
Industrial School No. 4			
Industrial School No. 5			
Industrial School No. 6			
Industrial School No. 7	35,000 00		35,000 00
Industrial School No. 8			
Industrial School No. 9			
Industrial School No. 10			
Industrial School No. 11	7,800 25		7,800 25
Industrial School No. 12			
Brooklyn Children's Aid Society (The), Brooklyn:*			
Neighborship Department†			
Brooklyn Industrial School Association and Home for Destitute Children (The), Brooklyn:*			
Industrial School No. 1	12,000 00		12,000 00
Industrial School No. 2, (Maxwell Memorial)	20,000 00		20,000 00
Industrial School No. 3 (Home)‡			
Industrial School No. 4	18 000 00		18,000 00
Industrial School No. 5 (Gertrude Lefferts Vanderbilt)§			
Industrial School No. 6	10,000 00		10,000 00
Industrial School No. 7	8,000 00		8,000 00
Children's Aid Society (The), New York:¶			
Brace Farm School, Valhalla**			
Evening Schools, New York			

* Finances and additional statistics on tables 45–48. † Finances with parent institution or society. ‡ See tables 45–48 for finances and statistics. § Closed. ¶ For finances see tables 45–47. ** See tables 56–59 for finances and statistics,

TABLE No. 25 —(*Continued*).

INSTITUTIONS.	Real estate.	Personal estate.	Total.
m's Aid Society—(*Continued*):			
dustrial Schools, New York:			
Avenue B School	$35,000 00	.....	$35,000 00
East Side School	130,000 00	.....	130,000 00
Fifty-third Street School	52,000 00	.....	52,000 00
Forty-fourth Street School	.....	.....	.....
German School	.....	.....	.....
Henrietta School	27,000 00	.....	27,000 00
Italian School	75,000 00	.....	75,000 00
Jones Memorial School	90,000 00	.....	90,000 00
Lord Memorial School	25,000 00	.....	25,000 00
Mott Street School	40,000 00	.....	40,000 00
Newsboys' School	.....	.....	.....
Phelps School	.....	.....	.....
Pike Street School	18,000 00	.....	18,000 00
Rhinelander School	50,000 00	.....	50,000 00
Sixth Street School	65,000 00	.....	65,000 00
Sullivan Street School	60,000 00	.....	60,000 00
Tompkins Square School	.....	.....	.....
West Side Italian School	.....	.....	.....
West Side School	50,000 00	.....	50,000 00
Vacation Schools, New York	.....	.....	.....
Church Charity Foundation of Long Island, (The), Brooklyn:*			
Orphans' Press, Brooklyn†	.....	.....	.....
Convent of the Sisters of Mercy in Brooklyn (The):*			
Industrial School, Brooklyn†	.....	.....	.....
Industrial School Association of Brooklyn, Eastern District (The):*			
Branch No. 1 (James W. Smith Memorial)†	.....	.....	.....
Branch No. 2†	.....	.....	.....
Wilson Industrial School for Girls (The), New York	.....	$160,000 00	160,000 00
Total	$878,079 95	$160,000 00	$1,038,079 95

* Finances and additional statistics on tables 45–48. † Finances with parent institution or society.

TABLE No. 25—(*Continued*).

INSTITUTIONS.	INDEBTEDNESS OCT. 1, 1905.			INDEBTEDNESS OCT. 1, 1906.		
	Real.	Other.	Total.	Real.	Other.	Total.
American Female Guardian Society and Home for the Friendless, New York:*						
Home Industrial School	.....	.....	.....	.....	.....	.....
Industrial School No. 1	$8,000 00	.....	$8,000 00	$8,000 00	.....	$8,000 00
Industrial School No. 2 (Rose Memorial)	.....	.....	.....	.....	.....	.....
Industrial School No. 3	.....	.....	.....	.....	.....	.....
Industrial School No. 4	.....	.....	.....	.....	.....	.....
Industrial School No. 5	.....	.....	.....	.....	.....	.....
Industrial School No. 6	.....	.....	.....	.....	.....	.....
Industrial School No. 7	.....	.....	.....	.....	.....	.....
Industrial School No. 8	.....	.....	.....	.....	.....	.....
Industrial School No. 9	.....	.....	.....	.....	.....	.....
Industrial School No. 10	.....	.....	.....	.....	.....	.....
Industrial School No. 11	.....	.....	.....	.....	.....	.....
Industrial School No. 12	.....	.....	.....	.....	.....	.....
Brooklyn Children's Aid Society (The), Brooklyn:*						
Neighborship Department†	.....	.....	.....	.....	.....	.....
Brooklyn Industrial School Association and Home for Destitute Children (The), Brooklyn:*						
Industrial School No. 1	.....	.....	.....	.....	.....	.....
Industrial School No. 2 (Maxwell Memorial)	.....	.....	.....	.....	.....	.....
Industrial School No. 3 (Home)‡	.....	.....	.....	.....	.....	.....
Industrial School No. 4	.....	.....	.....	.....	.....	.....
Industrial School No. 5 (Gertrude Lefferts Vanderbilt)§	.....	.....	.....	.....	.....	.....
Industrial School No. 6	.....	.....	.....	.....	.....	.....
Industrial School No. 7	.....	.....	.....	.....	.....	.....
Children's Aid Society (The), New York:¶						
Brace Farm School, Valhalla**	.....	.....	.....	.....	.....	.....
Evening Schools, New York	.....	.....	.....	.....	.....	.....
Industrial Schools, New York:						
Avenue B School	.....	.....	.....	.....	.....	.....
East Side School	.....	.....	.....	.....	.....	.....
Fifty-third Street School	.....	.....	.....	.....	.....	.....
Forty-fourth Street School	.....	.....	.....	.....	.....	.....

* Finances and additional statistics on tables 45–48. † Finances with parent institution or society ‡See tables 45–48 for finances and statistics
§ Closed. ¶ For finances see tables 45–47. ** See tables 56–59 for finances and statistics.

TABLE No. 25 —(*Concluded*).

INSTITUTIONS.	INDEBTEDNESS OCT. 1, 1905.			INDEBTEDNESS OCT. 1, 1906.		
	Real.	Other.	Total.	Real.	Other.	Total.
*id Society—(*Continued*):						
ial Schools—(*Continued*):						
man School	.....	.....	.....	.....	.....	.....
nrietta School	.....	.....	.....	.....	.....	.....
lian School	.....	.....	.....	.....	.....	.....
es Memorial School	.....	.....	.....	.....	.....	.....
Memorial School	$15,250 00	.....	$15,250 00	$15,250 00	.....	$15,250 00
Street School	.....	.....	.....	.....	.....	.....
sboys' School	.....	.....	.....	.....	.....	.....
ps School	.....	.....	.....	.....	.....	.....
Street School	.....	.....	.....	.....	.....	.....
nelander School	.....	.....	.....	.....	.....	.....
th Street School	.....	.....	.....	.....	.....	.....
livan Street School	.....	.....	.....	.....	.....	.....
mpkins Square School	.....	.....	.....	.....	.....	.....
West Side Italian School	.....	.....	.....	.....	.....	.....
West Side School	.....	.....	.....	.....	.....	.....
ation Schools, New York	.....	.....	.....	.....	.....	.....
Charity Foundation of Long Island, (The) Brooklyn:*						
hans' Press, Brooklyn†	.....	.....	.....	.....	.....	.....
of the Sisters of Mercy in Brooklyn (The):*						
ndustrial School, Brooklyn†	.....	.....	.....	.....	.....	.....
ustrial School Association of Brooklyn, Eastern District (The):*						
Branch No. 1 (James W. Smith Memorial).†	.....	.....	.....	.....	.....	.....
Branch No. 2†	.....	.....	.....	.....	.....	.....
Wilson Industrial School for Girls (The), New York	.....	.....	.....	.....	.....	.....
Total	$23,250 00	.....	$23,250 00	$23,250 00	.....	$23,250 00

* Finances and additional statistics on tables 45–48. † Finances with parent institution or society.

TABLE No. 26.

Showing the receipts of eleemosynary educational institutions for the year ending September 30, 1906.

INSTITUTIONS.	Cash on hand Oct. 1, 1905.	From cities, towns and villages.	From entertainments, benefits and other like sources.	From donations and voluntary contributions.
American Female Guardian Society and Home for the Friendless, New York:*				
Home Industrial School	.....	$2,997 71	.....	$588 22
Industrial School No. 1	.....	7,072 92	.....	646 07
Industrial School No. 2 (Rose Memorial)	.....	7,498 15	.....	642 22
Industrial School No. 3	.....	7,274 66	.....	618 68
Industrial School No. 4	.....	5,618 64	.....	382 84
Industrial School No. 5	.....	7,010 16	.....	346 41
Industrial School No. 6	.....	5,643 06	.....	513 89
Industrial School No. 7	.....	8,959 10	.....	747 47
Industrial School No. 8	.....	2,902 80	.....	314 81
Industrial School No. 9	.....	7,118 42	.....	551 22
Industrial School No. 10	.....	5,385 69	.....	673 84
Industrial School No. 11	.....	9,433 10	.....	665 99
Industrial School No. 12	.....	13,556 33	.....	880 42
Brooklyn Children's Aid Society (The), Brooklyn:*				
Neighborship Department*	.....	.....	.....	.....
Brooklyn Industrial School Association and Home for Destitute Children (The), Brooklyn:*				
Industrial School No 1	.....	.....	.....	.....
Industrial School No. 2 (Maxwell Memorial)	.....	.....	.....	.....
Industrial School No. 3 (Home)*	.....	.....	.....	.....
Industrial School No. 4	.....	.....	.....	.....
Industrial School No. 5 (Gertrude Lefferts Vanderbilt)*	.....	.....	.....	.....
Industrial School No. 6	.....	.....	.....	.....
Industrial School No. 7	.....	.....	.....	.....
Children's Aid Society (The), New York:*				
Brace Farm School, Valhalla*	.....	.....	.....	.....
Evening Schools, New York	.....	4,205 64	.....	.....
Industrial Schools, New York:				
Avenue B School	.....	10,052 68	.....	.....
East Side School	.....	11,654 26	.....	.....
Fifty-third Street School	.....	9,366 26	.....	.....
Forty-fourth Street School	.....	6,100 66	.....	.....

* See footnote, table 25.

TABLE No. 26—(*Continued*).

INSTITUTIONS.	Cash on hand Oct. 1, 1905.	From cities, towns and villages.	From entertainments, benefits and other like sources.	From donations and voluntary contributions.
'l Society—(*Continued*):				
l Schools—(*Continued*):				
han School	.....	$3,147 06	.....	.....
rietta School	.....	10,094 26	.....	.....
'an School	.....	9,782 26	.....	.....
s Memorial School	.....	9,179 06	.....	.....
l Memorial School	.....	7,639 86	.....	.....
t Street School	.....	8,804 66	.....	.....
wsboys' School	.....	1,566 26	.....	.....
Phelps School	.....	6,827 66	.....	.....
Pike Street School	.....	4,955 66	.....	.....
Rhinelander School	.....	5,725 80	.....	.....
Sixth Street School	.....	11,819 66	.....	.....
Sullivan Street School	.....	10,506 86	.....	.....
Tompkins Square School	.....	8,699 66	.....	.....
West Side Italian School	.....	6,412 46	.....	.....
West Side School	.....	8,262 86	.....	.....
Vacation Schools, New York	.....	.....	.....	.....
Church Charity Foundation of Long Island (The), Brooklyn:*				
Orphans' Press, Brooklyn*	.....	.....	.....	.....
Convent of the Sisters of Mercy in Brooklyn (The):*				
Industrial School, Brooklyn*	.....	.....	.....	.....
Industrial School Association of Brooklyn, Eastern District (The):*				
Branch No. 1 (James W. Smith Memorial)*	.....	.....	.....	.....
Branch No. 2*	.....	.....	.....	.....
Wilson Industrial School for Girls (The), New York	$512 23	516 41	$956 57	$1,986 25
Total	$512 23	$245,790 69	$956 57	$9,558 35

* See footnote, table 25.

TABLE No. 26 —(*Continued*).

INSTITUTIONS.	From interest and dividends on investments.	From loans, bonds, stocks and other investments.	From all other sources.	Total receipts, including cash on hand October 1, 1905.
American Female Guardian Society and Home for the Friendless, New York:*				
Home Industrial School	.....	.....	$1,165 64	$4,751 57
Industrial School No. 1	.....	.....	.....	7,718 99
Industrial School No. 2 (Rose Memorial)	.....	.....	.....	8,140 37
Industrial School No. 3	.....	.....	.....	7,893 34
Industrial School No. 4	.....	.....	709 96	6,711 44
Industrial School No. 5	.....	.....	.....	7,356 57
Industrial School No. 6	.....	.....	329 23	6,486 18
Industrial School No. 7	.....	.....	.....	9,706 57
Industrial School No, 8	.....	.....	1,622 80	4,840 41
Industrial School No. 9	.....	.....	269 95	7,939 59
Industrial School No. 10	.....	.....	1,227 39	7,286 92
Industrial School No. 11	.....	.....	1,715 76	11,814 85
Industrial School No. 12	.....	.....	.....	14,436 75
Brooklyn Children's Aid Society (The), Brooklyn:*				
Neighborship Department*	.....	.....	.....	.....
Brooklyn Industrial School Association and Home for Destitute Children (The), Brooklyn:*				
Industrial School No. 1	.....	.....	1,942 72	1,942 72
Industrial School No. 2 (Maxwell Memorial)	.....	.....	1,954 53	1,954 53
Industrial School No. 3 (Home)*	.....	.....	.....	.....
Industrial School No. 4	.....	.....	1,894 49	1,894 49
Industrial School No. 5 (Gertrude Lefferts Vanderbilt)*	.....	.....	.....	.....
Industrial School No. 6	.....	.....	1,824 30	1,824 30
Industrial School No. 7	.....	.....	2,775 60	2,775 60
Children's Aid Society (The), New York:*				
Brace Farm School, Valhalla*	.....	.....	.....	.....
Evening Schools, New York	.....	.....	5,009 41	9,215 05
Industrial Schools, New York:				
Avenue B School	.....	.....	5,031 55	15,084 23
East Side School	.....	.....	5,666 93	17,321 19
Fifty-third Street School	.....	.....	1,588 83	10,955 09
Forty-fourth Street School	.....	.....	1,922 89	8,023 55
German School	.....	.....	3,371 62	6,518 68

* See footnote, table 25.

TABLE No. 26 —(*Concluded*).

INSTITUTIONS.	From interest and dividends on investments.	From loans, bonds, stocks and other investments.	From all other sources.	Total receipts, including cash on hand October 1, 1905.
Children's Aid Society—(*Continued*):				
Industrial Schools—(*Continued*):				
Henrietta School	.....	.....	$8,098 98	$18,193 24
Italian School	.....	.....	2,266 73	12,048 99
Jones Memorial School	.....	.....	2,379 24	11,558 30
Lord Memorial School	.....	.....	2,593 89	10,233 75
Mott Street School	.....	.....	2,234 68	11,039 34
Newsboys' School	.....	.....	1,615 25	3,181 51
Phelps School	.....	.....	4,471 33	11,298 99
Pike Street School	.....	.....	1,237 16	6,192 82
Rhinelander School	.....	.....	9,237 22	14,963 02
Sixth Street School	.....	.....	751 92	12,571 58
Sullivan Street School	.....	.....	4,258 90	14,765 76
Tompkins Square School	.....	.....	683 33	9,382 99
West Side Italian School	.....	.....	2,562 01	8,974 47
West Side School	.....	.....	6,852 15	15,115 01
Vacation Schools, New York	.....	.....	422 39	422 39
Church Charity Foundation of Long Island (The), Brooklyn:*				
Orphans' Press, Brooklyn*	.....	.....	.....	.....
Convent of the Sisters of Mercy in Brooklyn (The):*				
Industrial School, Brooklyn*	.....	.....	.....	.....
Industrial School Association of Brooklyn, Eastern District (The):*				
Branch No. 1 (James W. Smith Memorial)*	.....	.....	.....	.....
Branch No. 2*	.....	.....	.....	.....
Wilson Industrial School for Girls (The), New York	$4,104 60	†$126,899 34	.....	134,975 40
Total	$4,104 60	$126,899 34	$89,688 78	$477,510 54

* See footnote, table 25. † Of this amount, $124,123.05 received from sale of property at 125 St. Mark's place.

TABLE No. 27.

Showing the expenditures of eleemosynary educational institutions for the year ending September 30, 1906.

INSTITUTIONS.	Indebtedness upon real estate, principal and interest.	Rent.	Salaries of officers, wages and labor.	Provisions.	Clothing.	Fuel and light.
American Female Guardian Society and Home for the Friendless, New York:*						
Home Industrial School	.....	.....	$4,562 50	.....	.....	.....
Industrial School No. 1	$400 00	.....	4,685 50	$186 67	.....	$124 75
Industrial School No. 2 (Rose Memorial)	.....	.....	6,562 50	376 49	.....	243 05
Industrial School No. 3	.....	$1,380 00	4,903 00	72 17	.....	148 30
Industrial School No. 4	.....	1,050 00	4,930 46	217 42	.....	142 00
Industrial School No. 5	.....	800 00	3,711 50	95 84	.....	53 75
Industrial School No. 6	.....	1,100 00	4,689 50	168 85	.....	150 80
Industrial School No. 7	.....	.....	5,874 50	400 97	.....	362 58
Industrial School No. 8	.....	780 00	3,410 50	59 22	.....	117 40
Industrial School No. 9	.....	600 00	6,046 00	305 50	.....	241 60
Industrial School No. 10	.....	1,200 00	4,975 50	225 05	.....	182 65
Industrial School No. 11	.....	2,229 00	7,405 50	317 75	.....	227 85
Industrial School No. 12	.....	2,100 00	8,809 34	423 53	.....	283 85
Brooklyn Children's Aid Society (The), Brooklyn:*						
Neighborship Department*	.....	.....	.....	.....	.....	.....
Brooklyn Industrial School Association and Home for Destitute Children (The), Brooklyn:*						
Industrial School No. 1	.....	.....	1,280 00	230 98	$179 41	141 50
Industrial School No. 2 (Maxwell Memorial)	.....	.....	1,280 00	248 49	120 90	149 40
Industrial School No. 3 (Home)*	.....	.....	.....	.....	.....	.....
Industrial School No. 4	.....	.....	1,280 00	294 18	161 76	74 70
Industrial School No. 5 (Gertrude Lefferts Vanderbilt)*	.....	.....	.....	.....	.....	.....
Industrial School No. 6	.....	.....	1,280 00	258 92	118 49	114 40
Industrial School No. 7	.....	150 00	1,275 00	220 16	149 26	58 40
Children's Aid Society (The), New York:*						
Brace Farm School, Valhalla*	.....	.....	.....	.....	.....	.....
Evening Schools, New York	.....	.....	8,161 89	260 19	72 43	1 00
Industrial Schools, New York:						
Avenue B School	.....	.....	11,030 83	701 34	436 67	495 25
East Side School	.....	.....	11,754 47	926 55	632 60	673 20

* See footnote, table 25.

TABLE No. 27 —(*Continued*).

INSTITUTIONS.	Indebtedness upon real estate, principal and interest.	Rent.	Salaries of officers, wages and labor.	Provisions.	Clothing.	Fuel and light.
Aid Society—(*Continued*):						
al Schools—(*Continued*):						
y-third Street School	.....	.....	$7,998 05	$200 36	$209 39	$729 47
Forty-fourth Street School	.....	.....	5,807 02	693 99	252 50	324 08
German School	.....	$780 00	3,920 98	446 59	187 00	159 55
Henrietta School	.....	.....	11,756 27	1,329 78	308 71	1,063 90
Italian School	.....	.....	8,538 71	424 72	332 63	919 33
Jones Memorial School	.....	.....	8,130 05	977 80	120 43	592 80
Lord Memorial School	.....	762 50	7,748 40	28 15	178 26	185 40
Mott Street School	.....	.....	7,643 86	746 81	541 80	528 20
Newsboys' School	.....	.....	1,911 50	295 37	57 25	.....
Phelps School	.....	999 96	7,487 96	452 13	434 78	614 40
Pike Street School	.....	.....	4,359 80	23 10	233 58	245 19
Rhinelander School	.....	.....	8,756 96	876 78	309 15	559 66
Sixth Street School	.....	.....	9,040 38	947 25	419 06	427 20
Sullivan Street School	.....	.....	9,755 09	1,280 45	575 25	714 46
Tompkins Square School	.....	.....	7,036 78	340 06	185 48	456 04
West Side Italian School	.....	1,299 96	5,287 31	619 52	403 79	302 56
West Side School	.....	.....	9,511 50	1,142 00	618 43	899 63
Vacation Schools, New York	.....	.....	390 00	29 59	.....	.....
Church Charity Foundation of Long Island (The), Brooklyn:*						
Orphans' Press, Brooklyn*	.....	.....	.....	.....	.....	.....
Convent of the Sisters of Mercy in Brooklyn (The):*						
Industrial School, Brooklyn*	.....	.....	.....	.....	.....	.....
Industrial School Association of Brooklyn, Eastern District (The):*						
Branch No. 1 (James W. Smith Memorial)*	.....	.....	.....	.....	.....	.....
Branch No. 2*	.....	.....	.....	.....	.....	.....
Wilson Industrial School for Girls (The), New York	.....	.....	4,995 06	1,317 52	299 02	558 38
Total	$400 00	$15,231 42	$237,984 17	$18,062 24	$7,538 03	$13,266 68

* See footnote, table 25.

TABLE No. 27—(*Continued.*)

INSTITUTIONS.	Medicines and medical supplies.	Furniture, beds and bedding.	Ordinary repairs.	Insurance and taxes.	Printing, stationery and postage.	Investment.
American Female Guardian Society and Home for the Friendless, New York:*						
Home Industrial School	.....	.....	.....	.....	$186 26	.....
Industrial School No. 1	.....	$3 00	$476 85	$163 73	242 70	.....
Industrial School No. 2 (Rose Memorial)	.....	.....	60 53	.....	282 62	.....
Industrial School No. 3	.....	17 85	589 78	.....	344 57	.....
Industrial School No 4	.....	7 00	26 60	.....	174 37	.....
Industrial School No. 5	.....	.....	11 40	.....	62 57	.....
Industrial School No. 6	.....	13 85	11 10	.....	144 36	.....
Industrial School No. 7	.....	16 50	504 12	.....	383 08	.....
Industrial School No. 8	.....	32 34	37 23	.....	204 86	.....
Industrial School No. 9	.....	24 35	55 25	.....	269 11	.....
Industrial School No. 10	.....	14 15	6 50	.....	287 24	.....
Industrial School No. 11	.....	299 46	277 80	.....	614 23	.....
Industrial School No. 12	.....	94 27	117 05	.....	369 50	.....
Brooklyn Children's Aid Society (The), Brooklyn:*						
Neighborship Department*	.....	.....	.....	.....	.....	.....
Brooklyn Industrial School Association and Home for Destitute Children (The), Brooklyn:*						
Industrial School No. 1	$16 00	16 63	78 20	.....	.....	.....
Industrial School No. 2 (Maxwell Memorial)	.....	.....	155 74	.....	.....	.....
Industrial School No. 3 (Home)*	.....	.....	.....	.....	.....	.....
Industrial School No. 4	.....	1 28	49 57	.....	.....	.....
Industrial School No. 5 (Gertrude Lefferts Vanderbilt)*	.....	.....	.....	.....	.....	.....
Industrial School No. 6	.....	2 25	50 24	.....	.....	.....
Industrial School No. 7	.....	27 90	862 18	13 75	18 95	.....
Children's Aid Society (The), New York:*						
Brace Farm School, Valhalla*	.....	.....	.....	.....	.....	.....
Evening Schools, New York	.....	.....	.....	.....	2 00	.....
Industrial Schools, New York:						
Avenue B School	.....	104 98	1,015 55	119 00	.....	.....
East Side School	15 81	4 25	1,392 08	225 00	.....	.....
Fifty-third Street School	.....	36 00	493 39	.....	.....	.....
Forty-fourth Street School	.....	17 25	.....	.....	.....	.....
German School	.....	.....	104 92	.....	2 50	.....
Henrietta School	.....	105 00	1,011 24	210 00	.....	.....

* See footnote, table 25.

TABLE No. 27—(*Continued*).

INSTITUTIONS.	Medicines and medical supplies.	Furniture, beds and bedding.	Ordinary repairs.	Insurance and taxes.	Printing, stationery and postage.	Investment.
Children's Aid Society—(*Continued*):						
Industrial Schools—(*Continued*);						
Italian School	.....	$72 80	$518 84	$137 50	.....	.....
Jones Memorial School	.....	.....	290 86	.....	.....	.....
Lord Memorial School	.....	99 50	350 17	.....	.....	.....
Mott Street School	$17 25	12 00	394 57	75 00	.....	.....
Newsboys' School	.....	4 05	.....	.....	.....	.....
Phelps School	.....	22 16	191 71	.....	.....	.....
Pike Street School	.....	2 56	307 72	.....	.....	.....
Rhinelander School	28 08	34 73	595 70	118 75	.....	.....
Sixth Street School	10 76	74 07	186 22	157 50	.....	.....
Sullivan Street School	.....	14 00	860 78	172 50	.....	.....
Tompkins Square School	.....	88 58	187 04	.....	$1 50	.....
West Side Italian School	6 21	60 34	185 35	.....	.....	.....
West Side School	.....	440 07	483 49	.....	.....	.....
Vacation Schools, New York	.....	.....	.....	.....	.....	.....
Church Charity Foundation of Long Island (The), Brooklyn:*						
Orphans' Press, Brooklyn*	.....	.....	.....	.....	.....	.....
Convent of the Sisters of Mercy in Brooklyn (The):*						
Industrial School, Brooklyn*	.....	.....	.....	.....	.....	.....
Industrial School Association of Brooklyn, Eastern District (The):*						
Branch No. 1 (James W. Smith Memorial)*	.....	.....	.....	.....	.....	.....
Branch No. 2*	.....	.....	.....	.....	.....	.....
Wilson Industrial School for Girls (The), New York	.....	.....	325 27	1,672 28	51 71	$116,770 00
Total	$94 11	$1,763 17	$12,265 04	$3,165 01	$3,642 13	$116,770 00

* See footnote, table 25.

TABLE No. 27—(*Continued*).

INSTITUTIONS.	For general outdoor relief for the poor with homes.	All other purposes.	Total expenditures.	Cash on hand October 1, 1906.
American Female Guardian Society and Home for the Friendless, New York:*				
Home Industrial School	.....	$2 81	$4,751 57	.....
Industrial School No. 1	.....	333 96	6,617 16	$1,101 83
Industrial School No. 2 (Rose Memorial)	.....	346 11	7,871 30	269 07
Industrial School No. 3	.....	415 96	7,871 63	21 71
Industrial School No. 4	.....	163 59	6,711 44	.....
Industrial School No. 5	.....	187 58	4,922 64	2,433 93
Industrial School No. 6	.....	207 72	6,486 18	.....
Industrial School No. 7	.....	371 28	7,923 03	1,783 54
Industrial School No. 8	.....	198 86	4,840 41	.....
Industrial School No. 9	.....	397 78	7,939 59	.....
Industrial School No. 10	.....	405 83	7,286 92	.....
Industrial School No. 11	.....	443 26	11,814 85	.....
Industrial School No. 12	.....	529 20	12,726 74	1,710 01
Brooklyn Children's Aid Society (The), Brooklyn:*				
Neighborship Department*	.....	.....	.....	.....
Brooklyn Industrial School Association and Home for Destitute Children (The), Brooklyn:*				
Industrial School No. 1	.....	.....	1,942 72	.....
Industrial School No. 2 (Maxwell Memorial)	.....	.....	1,954 53	.....
Industrial School No. 3 (Home)*	.....	.....	.....	.....
Industrial School No. 4	.....	33 00	1,894 49	.....
Industrial School No. 5 (Gertrude Lefferts Vanderbilt)*	.....	.....	.....	.....
Industrial School No. 6	.....	.....	1,824 30	.....
Industrial School No. 7	.....	.....	2,775 60	.....
Children's Aid Society (The), New York:*				
Brace Farm School, Valhalla*	.....	.....	.....	.....
Evening Schools, New York	$25 60	691 94	9,215 05	.....
Industrial Schools, New York:				
Avenue B School	12 00	1,168 61	15,084 23	.....
East Side School	212 77	1,484 46	17,321 19	.....
Fifty-third Street School	54 85	1,233 58	10,955 09	.....
Forty-fourth Street School	40 00	888 71	8,023 55	.....
German School	151 52	765 62	6,518 68	.....
Henrietta School	130 28	†2,278 06	18,193 24	.....
Italian School	25 00	1,079 46	12,048 99	.....

* See footnote, table 25. † Includes hire of horses for wagonette for crippled children.

TABLE No. 27 —(*Concluded*).

INSTITUTIONS.	For general outdoor relief for the poor with homes.	All other purposes.	Total expenditures.	Cash on hand October 1, 1906.
ren's Aid Society—(*Continued*):				
Industrial Schools—(*Continued*):				
Jones Memorial School	$304 06	$1,142 30	$11,558 30	.....
Lord Memorial School	20 40	860 97	10,233 75	.....
Mott Street School	57 85	1,022 00	11,039 34	.....
Newsboys' School	23 12	890 22	3,181 51	.....
Phelps School	100 00	995 89	11,298 99	.....
Pike Street School	78 69	942 18	6,192 82	.....
Rhinelander School	.....	†3,683 21	14,963 02	.....
Sixth Street School	40 58	1,268 56	12,571 58	.....
Sullivan Street School	247 16	1,146 07	14,765 76	.....
Tompkins Square School	31 34	1,056 17	9,382 99	.....
West Side Italian School	.....	809 43	8,974 47	.....
West Side School	247 47	1,772 42	15,115 01	.....
Vacation Schools, New York	.....	2 80	422 39	.....
Church Charity Foundation of Long Island (The), Brooklyn:*				
Orphans' Press, Brooklyn*	.....	.....	.....	.....
Convent of the Sisters of Mercy in Brooklyn (The):*				
Industrial School, Brooklyn*	.....	.....	.....	.....
Industrial School Association of Brooklyn, Eastern District (The):*				
Branch No. 1 (James W. Smith Memorial)*	.....	.....	.....	.....
Branch No. 2*	.....	.....	.....	.....
Wilson Industrial School for Girls (The), New York	.....	7,537 62	133,526 86	$1,448 54
Total	$1,802 69	$36,757 22	$468,741 91	$8,768 63

* See footnote, table 25. † Includes hire of horses for wagonette for crippled children.

TABLE No. 28.

Showing the statistics of eleemosynary educational institutions for the year ending September 30, 1906.

INSTITUTIONS.	Number of days the institution was open during the year.	Number Present October 1, 1905.		
		Boys.	Girls.	Total.
American Female Guardian Society and Home for the Friendless, New York:*				
Home Industrial School	193	70	85	155
Industrial School No. 1	193	136	174	310
Industrial School No. 2 (Rose Memorial)	193	181	190	371
Industrial School No. 3	193	197	193	390
Industrial School No. 4	193	111	135	246
Industrial School No. 5†	157	171	196	367
Industrial School No. 6	193	122	128	250
Industrial School No. 7	193	237	188	425
Industrial School No. 8	193	86	75	161
Industrial School No. 9	193	175	182	357
Industrial School No. 10	193	144	125	269
Industrial School No. 11	193	254	234	488
Industrial School No. 12	193	330	255	585
Brooklyn Children's Aid Society (The), Brooklyn:*				
Neighborship Department	193	30	72	102
Brooklyn Industrial School Association and Home for Destitute Children (The), Brooklyn:*				
Industrial School No. 1	194	40	38	78
Industrial School No. 2 (Maxwell Memorial)	205	41	49	90
Industrial School No. 3 (Home)*	.....	.....	.....	.....
Industrial School No. 4	191	36	34	70
Industrial School No. 5 (Gertrude Lefferts Vanderbilt)*	.....	.....	.....	.....
Industrial School No. 6	195	33	33	66
Industrial School No. 7	207	27	37	64
Children's Aid Society (The), New York:*				
Brace Farm School, Valhalla*	.....	.....	.....	.....
Evening Schools, New York	183	241	237	578
Industrial Schools, New York:				
Avenue B School	193	220	210	430
East Side School	193	282	279	561
Fifty-third Street School	193	216	181	397
Forty-fourth Street School	193	108	123	231
German School	193	59	75	134

* See footnote, table 25. † Closed June 1, 1906.

TABLE No. 28 —(*Continued*).

INSTITUTIONS.	Number of days the institution was open during the year.	NUMBER PRESENT OCTOBER 1, 1905.		
		Boys.	Girls.	Total.
Idren's Aid Society—(*Continued*):				
Industrial Schools—(*Continued*):				
Henrietta School	193	172	215	387
Italian School	193	159	195	354
Jones Memorial School	193	199	231	430
Lord Memorial School	193	150	206	356
Mott Street School	193	163	167	330
Newsboys' School	193	23	.....	23
Phelps School	193	144	123	267
Pike Street School	193	95	92	187
Rhinelander School	193	132	88	220
Sixth Street School	193	282	259	541
Sullivan Street School	193	226	216	442
Tompkins Square School	193	209	182	391
West Side Italian School	193	130	154	284
West Side School	193	124	183	307
Vacation Schools, New York	34	197	208	405
Charity Church Foundation of Long Island (The), Brooklyn:*				
Orphans' Press, Brooklyn*	.....	.....	.....	.....
Convent of the Sisters of Mercy in Brooklyn (The):*				
Industrial School, Brooklyn	304	.....	69	69
Industrial School Association of Brooklyn, Eastern District (The):*				
Branch No. 1 (James W. Smith Memorial)	194	64	46	110
Branch No. 2	195	39	44	83
Wilson Industrial School for Girls (The), New York‡	194	.....	85	85
Total	8,429	6,055	6,391	12,446

* See footnote, table 25. † Closed June 1, 1906. ‡ Statistics of previous year.

TABLE No. 28—(*Continued*).

INSTITUTIONS	Aggregate Number Enrolled During the Year.			Aggregate Attendance During the Year.			Average Number During the Year.		
	Boys.	Girls.	Total.	Boys.	Girls.	Total.	Boys.	Girls.	Total.
American Female Guardian Society and Home for the Friendless, New York:*									
Home Industrial School	123	139	262	14,617	16,973	31,590	76	88	164
Industrial School No. 1	291	384	675	26,958	35,618	62,576	140	184	324
Industrial School No. 2 (Rose Memorial)	335	328	663	33,018	32,058	65,076	171	166	337
Industrial School No. 3	393	373	766	37,734	37,085	74,819	195	192	387
Industrial School No. 4	273	274	547	22,763	25,837	48,600	118	133	251
Industrial School No. 5†	285	330	615	25,113	28,592	53,705	130	148	278
Industrial School No. 6	419	426	845	24,042	26,351	50,393	125	136	261
Industrial School No. 7	618	490	1,108	46,046	36,408	82,454	238	189	427
Industrial School No. 8	228	224	452	20,382	17,936	38,318	105	93	198
Industrial School No. 9	348	351	699	30,488	30,558	61,046	158	158	316
Industrial School No. 10	248	264	512	25,066	24,895	49,961	129	129	258
Industrial School No. 11	683	597	1,280	57,570	48,894	106,464	298	253	551
Industrial School No. 12	699	578	1,277	70,137	54,030	124,167	363	280	643
Brooklyn Children's Aid Society (The), Brooklyn:*									
Neighborship Department	70	95	165	692	1,145	1,837	30	50	80
Brooklyn Industrial School Association and Home for Destitute Children (The), Brooklyn:*									
Industrial School No. 1	156	79	235	10,430	5,214	15,644	50	30	80
Industrial School No. 2 (Maxwell Memorial)	80	84	164	7,531	7,286	14,817	37	35	72
Industrial School No. 3 (Home)*	.....	.....	.....	.....	.....	.....	.....	.....	.....
Industrial School No. 4	67	52	119	5,861	5,794	11,655	31	30	61
Industrial School No. 5 (Gertrude Lefferts Vanderbilt)*	.....	.....	.....	.....	.....	.....	.....	.....	.....
Industrial School No. 6	57	63	120	4,911	6,889	11,800	25	35	60
Industrial School No. 7	44	46	90	7,161	6,636	13,797	37	35	72
Children's Aid Society (The), New York:*									
Brace Farm School, Valhalla*	.....	.....	.....	.....	.....	.....	.....	.....	.....
Evening Schools, New York	975	1,007	1,982	47,638	53,245	100,883	334	371	705
Industrial Schools, New York:									
Avenue B School	504	457	961	47,674	41,449	89,123	247	215	462
East Side School	512	449	961	54,761	52,402	107,163	283	272	555

* See footnote, table 25. † Closed June 1, 1906.

TABLE No. 28—(*Continued*).

INSTITUTIONS.	Aggregate Number Enrolled During the Year.			Aggregate Attendance During the Year.			Average Number During the Year.		
	Boys.	Girls.	Total.	Boys.	Girls.	Total.	Boys.	Girls.	Total.
Children's Aid Society—(*Continued*):									
Industrial Schools—(*Continued*):									
Fifty-third Street School	399	359	758	45,434	37,805	83,239	235	196	431
Forty-fourth Street School	270	238	508	27,308	25,609	52,917	141	133	274
German School	121	127	248	11,263	14,345	25,608	57	75	132
Henrietta School	467	507	974	44,612	45,340	89,952	231	235	466
Italian School	371	335	706	43,951	42,775	86,726	228	222	450
Jones Memorial School	333	337	670	40,617	40,602	81,219	210	211	421
Lord Memorial School	261	363	624	28,549	39,068	67,617	148	202	350
Mott Street School	366	376	742	40,828	36,564	77,392	212	190	402
Newsboys' School	185	.....	185	10,636	.....	10,636	55	.....	55
Phelps School	327	265	592	34,861	24,800	59,661	180	129	309
Pike Street School	201	189	390	20,871	21,229	42,100	108	110	218
Rhinelander School	246	181	427	28,375	21,290	49,665	147	110	257
Sixth Street School	593	535	1,128	55,264	51,717	106,981	286	269	555
Sullivan Street School	387	398	785	47,258	46,436	93,694	245	240	485
Tompkins Square School	348	366	714	41,294	36,150	77,444	214	187	401
West Side Italian School	220	232	452	27,452	28,644	56,096	142	148	290
West Side School	410	466	876	32,291	40,699	72,990	167	211	378
Vacation Schools, New York	337	397	734	4,970	5,072	10,042	150	186	336
Church Charity Foundation of Long Island (The), Brooklyn:*									
Orphans' Press, Brooklyn*	.....	.....	.....	.....	.....	.....	.....	.....	.....
Convent of the Sisters of Mercy in Brooklyn (The):*									
Industrial School, Brooklyn	.....	74	74	.....	21,888	21,888	.....	72	72
Industrial School Association of Brooklyn, Eastern District (The):*									
Branch No. 1 (James W. Smith Memorial)	96	88	184	7,800	7,400	15,200	46	40	86
Branch No. 2	70	84	154	5,688	5,816	11,504	31	32	63
Wilson Industrial School for Girls (The), New York‡	.....	155	155	.....	15,679	15,679	.....	80	80
Total	13,416	13,162	26,578	1,219,915	1,204,223	2,424,138	.....	.....	.....

* See footnote, table 25. † Closed June 1, 1906. ‡ Statistics of previous year.

TABLE No. 28—(*Continued*).

INSTITUTIONS.	Highest Number Present.			Lowest Number Present.			Number Present September 30, 1906.		
	Boys.	Girls.	Total.	Boys.	Girls.	Total.	Boys.	Girls.	Total.
American Female Guardian Society and Home for the Friendless, New York:*									
Home Industrial School	81	94	175	65	83	148	70	84	154
Industrial School No. 1	153	197	350	113	130	243	140	186	326
Industrial School No. 2 (Rose Memorial)	207	201	408	123	47	170	177	175	352
Industrial School No. 3	233	206	439	1	1	2	180	147	327
Industrial School No. 4	133	154	287	1	4	5	95	109	204
Industrial School No. 5†	176	209	385	12	17	29	.....	.....	.....
Industrial School No. 6	228	229	457	9	6	15	113	107	220
Industrial School No. 7	261	218	479	99	109	208	239	203	442
Industrial School No. 8	126	114	240	70	63	133	112	108	220
Industrial School No. 9	188	192	380	101	88	189	157	177	334
Industrial School No. 10	141	147	288	15	17	32	120	107	227
Industrial School No. 11	369	291	660	211	176	387	339	282	621
Industrial School No. 12	408	319	727	282	178	460	332	275	607
Brooklyn Children's Aid Society (The), Brooklyn:*									
Neighborship Department	30	72	102	24	39	63	30	53	83
Brooklyn Industrial School Association and Home for Destitute Children (The), Brooklyn:*									
Industrial School No. 1	69	48	117	20	15	35	54	30	84
Industrial School No. 2 (Maxwell Memorial)	57	61	118	22	21	43	32	39	71
Industrial School No. 3 (Home)*	.....	.....	.....	.....	.....	.....	.....	.....	.....
Industrial School No. 4	42	40	82	14	12	26	31	23	54
Industrial School No. 5 (Gertrude Lefferts Vanderbilt)*	.....	.....	.....	.....	.....	.....	.....	.....	.....
Industrial School No. 6	32	50	82	8	9	17	27	26	53
Industrial School No. 7	43	45	88	27	26	53	32	27	59
Children's Aid Society (The), New York:*									
Brace Farm School, Valhalla*	.....	.....	.....	.....	.....	.....	.....	.....	.....
Evening Schools, New York	583	625	1,208	173	253	426	270	467	737
Industrial Schools, New York:									
Avenue B School	287	258	545	156	135	291	231	181	412
East Side School	320	323	643	26	35	61	281	269	550

* See footnote, table 25. † Closed June 1, 1906.

TABLE No. 28 —(*Concluded*).

INSTITUTIONS.	Highest Number Present.			Lowest Number Present.			Number Present September 30, 1906.		
	Boys.	Girls.	Total.	Boys.	Girls.	Total.	Boys.	Girls.	Total.
Children's Aid Society—(*Continued*):									
Industrial Schools—(*Continued*):									
Fifty-third Street School	267	222	489	155	114	269	229	204	433
Forty-fourth Street School	160	167	327	94	77	171	159	144	303
German School	68	79	147	3	6	9	59	79	138
Henrietta School	269	290	559	167	135	302	216	213	429
Italian School	253	258	511	189	157	346	224	207	431
Jones Memorial School	218	230	448	59	71	130	231	204	435
Lord Memorial School	164	224	388	.....	7	7	153	197	350
Mott Street School	236	210	446	158	100	258	209	194	403
Newsboys' School	84	.....	84	23	.....	23	40	.....	40
Phelps School	204	143	347	118	61	179	194	148	342
Pike Street School	120	122	242	5	2	7	118	115	233
Rhinelander School	169	131	300	114	80	194	153	121	274
Sixth Street School	308	296	604	58	43	101	307	271	578
Sullivan Street School	271	259	530	205	177	382	224	235	459
Tompkins Square School	227	205	432	84	83	167	236	193	429
West Side Italian School	150	165	315	105	88	193	134	124	258
West Side School	196	263	459	131	143	274	147	192	339
Vacation Schools, New York	247	253	500	74	90	164	197	200	397
Church Charity Foundation of Long Island (The), Brooklyn:*									
Orphans' Press, Brooklyn*	.....	.....	.....	.....	.....	.....	.....	.....	.....
Convent of the Sisters of Mercy in Brooklyn (The):*									
Industrial School, Brooklyn	.....	74	74	.....	69	69	.....	74	74
Industrial School Association of Brooklyn, Eastern District (The):*									
Branch No. 1 (James W. Smith Memorial)	48	40	86	6	4	10	70	40	110
Branch No. 2	39	45	84	18	15	33	38	45	83
Wilson Industrial School for Girls (The), New York†	.....	103	103	.....	40	40	.....	71	71
Total	7,400	7,371	14,771	3,338	3,026	6,364	6,400	6,346	12,746

* See footnote, table 25. † Statistics of previous year.

TABLE No. 29.

Showing the estimated value of the property of fresh air charities October 1, 1906, *and their indebtedness October* 1, 1905 *and October* 1, 1906.

INSTITUTIONS.	Real estate.	Personal estate.	Total.
American Female Guardian Society and Home for the Friendless, New York:*			
Bennet Home, Liberty	$6,000 00	.....	$6,000 00
Wright Memorial Home, Oceanport, N. J.	.....	.....	.....
Babies' Hospital of the City of New York (The):*			
Summer Branch, Oceanport, N. J.‡	.....	.....	.....
Brooklyn's Children's Aid Society (The), Brooklyn:*			
Herriman Home, Monsey	15,000 00	$85,000 00	100,000 00
Seaside Home, Coney Island	50,000 00	.....	50,000 00
Children's Aid Society (The), New York:*			
Children's Summer Home, Bath Beach	50,000 00	.....	50,000 00
Farm for Boys, Valhalla§	.....	.....	.....
Health Home, Coney Island	40,000 00	.....	40,000 00
House of St. Giles the Cripple, Brooklyn:†			
St. Giles in the Fields, Garden City, L. I.	9,950 00	.....	9,950 00
Institution of Mercy (The), New York:*			
Summer Home, Rockaway Park, L. I.‡	7,000 00	.....	7,000 00
Mission of the Immaculate Virgin for the Protection of Homeless and Destitute Children, New York:*			
Summer Home for Boys, Arverne, L. I.‡	.....	.....	.....
Roman Catholic Orphan Asylum Society in the City of Brooklyn in the County of Kings:*			
St. John's Coney Island Summer Home, Coney Island‡	.....	.....	.....
St. John's Guild, New York	250,000 00	53,012 03	303,012 03
Floating Hospital No. 1 (Emma Abbott), New York Harbor‡	.....	.....	.....
Floating Hospital No. 2 (Helen C. Juilliard), New York Harbor‡	.....	.....	.....
Seaside Hospital, New Dorp, S. I.‡	.....	.....	.....
Sanitarium for Hebrew Children, Rockaway Park, L. I.	90,000 00	6,000 00	96,000 00
Society for the Aid of Friendless Women and Children (The), Brooklyn:*			
Summerland Home, Demarest, N. J.	15,000 00	.....	15,000 00
Total	$532,950 00	$144,012 03	$676,962 03

* Finances on tables 45–47. † Finances on tables 69–71. ‡ Finances with parent society or institution. § Finances included with Brace Farm School, see tables 57–59.

TABLE No. 29—(*Concluded*).

INSTITUTIONS.	INDEBTEDNESS OCTOBER 1, 1905.			INDEBTEDNESS OCTOBER 1, 1906.		
	Real.	Other.	Total.	Real.	Other.	Total.
American Female Guardian Society and Home for the Friendless, New York:*						
Bennet Home, Liberty	.....	.....	.....	.....	.....	.....
Wright Memorial Home, Oceanport, N. J	.....	.....	.....	.....	.....	.....
Babies' Hospital of the City of New York (The):†						
Summer Branch, Oceanport, N. J.‡	.....	.....	.....	.....	.....	.....
Brooklyn Children's Aid Society (The), Brooklyn:*						
Herriman Home, Monsey	.....	.....	.....	.....	.....	.....
Seaside Home, Coney Island	.....	.....	.....	.....	.....	.....
Children's Aid Society, (The), New York:*						
Children's Summer Home, Bath Beach	.....	.....	.....	.....	.....	.....
Farm for Boys, Valhalla§	.....	.....	.....	.....	.....	.....
Health Home, Coney Island	.....	.....	.....	.....	.....	.....
House of St. Giles the Cripple, Brooklyn:†						
St. Giles in the Fields, Garden City, L. I	$3,000 00	$1,402 01	$4,402 01	$1,800 00	$855 12	$2,655 12
Institution of Mercy (The), New York:*						
Summer Home, Rockaway Park, L. I.‡	.....	924 27	924 27	.....	954 16	954 16
Mission of the Immaculate Virgin for the Protection of Homeless and Destitute Children, New York:*						
Summer Home for Boys, Arverne, L. I.‡	.....	.....	.....	.....	.....	.....
Roman Catholic Orphan Asylum Society in the City of Brooklyn in the County of Kings:*						
St. John's Coney Island Summer Home, Coney Island‡	.....	.....	.....	.....	.....	.....
St. John's Guild, New York	.....	132 50	132 50	.....	255 66	255 66
Floating Hospital No. 1 (Emma Abbott), New York Harbor‡	.....	.....	.....	.....	.....	.....
Floating Hospital No. 2 (Helen C. Juilliard), New York Harbor‡	.....	.....	.....	.....	.....	.....
Seaside Hospital, New Dorp, S. I.‡	.....	.....	.....	.....	.....	.....
Sanitarium for Hebrew Children, Rockaway Park, L. I	.....	.....	.....	.....	.....	.....
Society for the Aid of Friendless Women and Children (The), Brooklyn:*						
Summerland Home, Demarest, N. J	.....	250 00	250 00	.....	.....	.....
Total	$3,000 00	$2,708 78	$5,708 78	$1,800 00	$2,064 94	$3,864 94

* Finances on tables 45–47. † Finances on tables 69–71. ‡ Finances with parent society or institution. § Finances included with Brace Farm School, see tables 57–59.

TABLE No. 30.

Showing the receipts of fresh air charities for the year ending September 30, 1906.

INSTITUTIONS	Cash on hand October 1, 1905.	From cities, towns and villages.	From legacies.	From membership fees.	From entertainments, benefits and other like sources.
American Female Guardian Society and Home for the Friendless, New York:*					
Bennet Home, Liberty	.....	.....	.....	.....	.....
Wright Memorial Home, Oceanport, N. J.	.....	.....	.....	.....	$162 05
Babies' Hospital of the City of New York (The):*					
Summer Branch, Oceanport, N. J.*	.....	.....	.....	.....	.....
Brooklyn Children's Aid Society (The), Brooklyn:*					
Herriman Home, Monsey	$250 65	.....	.....	.....	.....
Seaside Home, Coney Island	1,132 42	$3,208 34	.....	.....	.....
Children's Aid Society (The), New New York:*					
Children's Summer Home, Bath Beach	.....	.....	.....	.....	.....
Farm for Boys, Valhalla*	.....	.....	.....	.....	.....
Health Home, Coney Island	.....	.....	.....	.....	.....
House of St. Giles the Cripple, Brooklyn:*					
St. Giles in the Fields, Garden City, L. I.	55 78	.....	.....	.....	1,059 25
Institution of Mercy (The), New York:*					
Summer Home, Rockaway Park, L. I.*	.....	.....	.....	.....	.....
Mission of the Immaculate Virgin for the Protection of Homeless and Destitute Children, New York:*					
Summer Home for Boys, Arverne, L. I.*	.....	.....	.....	.....	.....
Roman Catholic Orphan Asylum Society in the City of Brooklyn in the County of Kings:*					
St. John's Coney Island Summer Home, Coney Island*	.....	.....	.....	.....	.....
St. John's Guild, New York	3,747 59	20,000 00	$762 03	$5,104 00	.....
Floating Hospital No. 1 (Emma Abbott), New York Harbor*	.....	.....	.....	.....	.....
Floating Hospital No. 2 (Helen C. Juilliard) New York Harbor*	.....	.....	.....	.....	.....
Seaside Hospital, New Dorp, S. I.*	.....	.....	.....	.....	.....
Sanitarium for Hebrew Children, Rockaway Park, L. I.	221 98	4,583 34	.....	3,055 00	4,184 91
Society for the Aid of Friendless Women and Children (The), Brooklyn:*					
Summerland Home, Demarest, N. J.	4 77	.....	.....	.....	232 39
Total	$5,413 19	$27,791 68	$762 03	$8,159 00	$5,638 60

* See footnote, table 29

TABLE No. 30 —(*Concluded*).

INSTITUTIONS.	From donations and voluntary contributions.	From interest and dividends on investments.	From loans, bonds, stocks and other investments.	From money borrowed.	From all other sources.	Total receipts including cash on hand Oct. 1, 1905.
American Female Guardian Society and Home for the Friendless, New York:*						
Bennet Home, Liberty	$7 00	.....	.....	.....	$255 45	$262 45
Wright Memorial Home, Oceanport, N. J.	1,397 65	.....	.....	.....	5,282 74	6,842 44
Babies' Hospital of the City of New York (The):*						
Summer Branch, Oceanport, N. J*	.....	.....	.....	.....	.....	.....
Brooklyn Children's Aid Society (The), Brooklyn:*						
Herriman Home, Monsey	293 50	.....	$18,833 01	$1,600 00	55 81	21,032 97
Seaside Home, Coney Island	13,801 11	$2,091 86	.....	.....	†1,464 78	21,698 51
Children's Aid Society (The), New York:*						
Children's Summer Home, Bath Beach	.....	.....	.....	.....	11,759 68	11,759 68
Farm for Boys, Valhalla*	.....	.....	.....	.....	.....	.....
Health Home, Coney Island	.....	.....	.....	.....	10,206 64	10,206 64
House of St. Giles the Cripple, Brooklyn:*						
St. Giles in the Fields, Garden City, L. I.	1,204 85	150 00	.....	.....	2,613 81	5,083 69
Institution of Mercy (The), New York:*						
Summer Home, Rockaway Park, L. I.*	.....	.....	.....	.....	.....	.....
Mission of the Immaculate Virgin for the Protection of Homeless and Destitute Children, New York:*						
Summer Home for Boys, Arverne, L. I.*	.....	.....	.....	.....	.....	.....
Roman Catholic Orphan Asylum Society in the City of Brooklyn in the County of Kings:*						
St. John's Coney Island Summer Home, Coney Island*	.....	.....	.....	.....	.....	.....
St. John's Guild, New York	57,841 94	2,500 00	.....	.....	871 96	90,827 52
Floating Hospital No. 1 (Emma Abbott), New York Harbor*	.....	.....	.....	.....	.....	.....
Floating Hospital No. 2 (Helen C. Juilliard), New York Harbor*	.....	.....	.....	.....	.....	.....
Seaside Hospital, New Dorp, S. I*	.....	.....	.....	.....	.....	.....
Sanitarium for Hebrew Children, Rockaway Park, L. I.	10,330 20	246 53	.....	.....	‡37,061 45	59,683 41
Society for the Aid of Friendless Women and Children (The), Brooklyn:*						
Summerland Home, Demarest, N. J.	323 54	.....	.....	.....	33 59	594 29
Total	$85,199 79	$4,988 39	$18,833 01	$1,600 00	$69,605 91	$227,991 60

* See footnote, table 29. † Of this amount, $1,344.59 for sale of pasteurized milk. ‡ Of this amount, $35,411.45 for the new building.

TABLE No. 31.

Showing the expenditures of fresh air charities for the year ending September 30, 1906.

INSTITUTIONS.	Indebtedness upon real estate, principal and interest.	Other indebtedness existing October 1, 1905.	Rent.	Salaries of officers, wages and labor.	Services of collectors in soliciting funds.	Provisions.
American Female Guardian Society and Home for the Friendless, New York:*						
Bennet Home, Liberty	.....	.....	.....	$255 00	.....	.....
Wright Memorial Home, Oceanport, N. J.	.....	.....	.....	1,544 36	.....	$1,985 64
Babies' Hospital of the City of New York (The):*						
Summer Branch, Oceanport, N. J.*	.....	.....	.....	.....	.....	.....
Brooklyn's Children's Aid Society (The), Brooklyn:*						
Herriman Home, Monsey	.....	.....	.....	2,102 19	.....	1,700 25
Seaside Home, Coney Island	.....	.....	.....	7,380 38	.....	5,904 47
Children's Aid Society (The), New York:*						
Children's Summer Home, Bath Beach	.....	.....	.....	4,300 82	.....	3,934 99
Farm for Boys, Valhalla*	.....	.....	.....	.....	.....	.....
Health Home, Coney Island	.....	.....	.....	3,687 58	.....	3,595 55
House of St. Giles the Cripple, Brooklyn:*						
St. Giles in the Fields, Garden City, L. I.	$1,360 00	$1,099 66	.....	634 00	.....	316 67
Institution of Mercy (The), New York:*						
Summer Home, Rockaway Park, L. I.*	.....	.....	.....	.....	.....	.....
Mission of the Immaculate Virgin for the Protection of Homeless and Destitute Children, New York:*						
Summer Home for Boys, Arverne, L. I.*	.....	.....	.....	.....	.....	.....
Roman Catholic Orphan Asylum Society in the City of Brooklyn in the County of Kings:*						
St. John's Coney Island Summer Home, Coney Island*	.....	.....	.....	.....	.....	.....
St. John's Guild, New York	.....	132 50	$1,235 00	24,988 96	.....	14,042 50
Floating Hospital No. 1 (Emma Abbott), New York Harbor*	.....	.....	.....	.....	.....	.....
Floating Hospital No. 2 (Helen C. Juilliard), New York Harbor*	.....	.....	.....	.....	.....	.....
Seaside Hospital, New Dorp, S. I.*	.....	.....	.....	.....	.....	.....
Sanitarium for Hebrew Children, Rockaway Park, L. I.	.....	.....	168 00	5,767 88	$323 00	5,478 31
Society for the Aid of Friendless Women and Children (The), Brooklyn:*						
Summerland Home, Demarest, N. J.	.....	.....	.....	48 50	.....	.....
Total	$1,360 00	$1,232 16	$1,403 00	$50,709 67	$323 00	$36,958 38

* See footnote, table 29.

TABLE No. 31 —(*Continued*).

INSTITUTIONS.	Clothing.	Fuel and light.	Medicines and medical supplies.	Furniture, beds and bedding.	Ordinary repairs.	Insurance and taxes.
American Female Guardian Society and Home for the Friendless, New York:*						
Bennet Home, Liberty	.....	.....	.....	.....	.....	.....
Wright Memorial Home, Oceanport, N. J.	$4 90	$43 76	$30 45	$255 15	$262 11	$36 00
Babies' Hospital of the City of New York (The):*						
Summer Branch, Oceanport, N. J.*	.....	.....	.....	.....	.....	.....
Brooklyn's Children's Aid Society (The), Brooklyn:*						
Herriman Home, Monsey	.....	44 12	74 62	246 74	133 39	183 09
Seaside Home, Coney Island	27 47	141 21	52 33	1,759 99	370 64	536 12
Children's Aid Society (The), New York:*						
Children's Summer Home, Bath Beach	.....	156 57	15 30	254 30	1,316 03	.....
Farm for Boys, Valhalla*	.....	.....	.....	.....	.....	.....
Health Home, Coney Island	.....	206 83	110 57	239 40	954 24	223 06
House of St. Giles the Cripple, Brooklyn:*						
St. Giles in the Fields, Garden City, L. I.	.....	106 37	90	24 74	104 97	65 00
Institution of Mercy (The), New York:*						
Summer Home, Rockaway Park, L. I.*	.....	.....	.....	.....	.....	.....
Mission of the Immaculate Virgin for the Protection of Homeless and Destitute Children, New York:*						
Summer Home for Boys, Arverne, L. I.*	.....	.....	.....	.....	.....	.....
Roman Catholic Orphan Asylum Society in the City of Brooklyn in the County of Kings:*						
St. John's Coney Island Summer Home, Coney Island*	.....	.....	.....	.....	.....	.....
St. John's Guild, New York	861 69	2,307 23	1,045 76	1,959 74	7,437 89	2,042 98
Floating Hospital No. 1 (Emma Abbott), New York Harbor*	.....	.....	.....	.....	.....	.....
Floating Hospital No. 2 (Helen C. Juilliard), New York Harbor*	.....	.....	.....	.....	.....	.....
Seaside Hospital, New Dorp, S. I.*	.....	.....	.....	.....	.....	.....
Sanitarium for Hebrew Children, Rockaway Park, L. I.	254 05	375 64	214 21	1,979 39	991 23	1,091 26
Society for the Aid of Friendless Women and Children (The), Brooklyn:*						
Summerland Home, Demarest, N. J.	.....	.....	.....	172 14	38 82	.....
Total	$1,148 11	$3,381 73	$1,544 14	$6,891 59	$11,609 32	$4,177 51

* See footnote, table 29.

TABLE No. 31 —(*Concluded*).

INSTITUTIONS.	Printing, stationery and postage.	Buildings and improvements.	Repayment of loans.	Investment.	All other purposes.	Total expenditures.	Cash on hand October 1, 1906.
American Female Guardian Society and Home for the Friendless, New York:*							
Bennet Home, Liberty	.....	.....	.....	.....	$7 45	$262 45	.....
Wright Memorial Home, Oceanport, N. J.	.....	$2,170 00	.....	.....	510 07	6,842 44	.....
Babies' Hospital of the City of New York (The):*							
Summer Branch, Oceanport, N. J.*	.....	.....	.....	.....	.....	.....	.....
Brooklyn's Children's Aid Society (The), Brooklyn:*							
Herriman Home, Monsey	$183 11	12,347 02	$3,100 00	.....	772 60	20,887 13	$145 84
Seaside Home, Coney Island	682 42	1,385 70	2,500 00	.....	426 92	21,167 65	530 86
Children's Aid Society (The), New York:*							
Children's Summer Home, Bath Beach	254 36	.....	.....	.....	1,527 31	11,759 68	.....
Farm for Boys, Valhalla*	.....	.....	.....	.....	.....	.....	.....
Health Home, Coney Island	254 34	.....	.....	.....	935 07	10,206 64	.....
House of St. Giles the Cripple, Brooklyn:*							
St. Giles in the Fields, Garden City, L. I.	1 12	990 00	.....	.....	375 44	5,078 87	4 82
Institution of Mercy (The), New York:*							
Summer Home, Rockaway Park, L. I.*	.....	.....	.....	.....	.....	.....	.....
Mission of the Immaculate Virgin for the Protection of Homeless and Destitute Children, New York:*							
Summer Home for Boys, Arverne, L. I.*	.....	.....	.....	.....	.....	.....	.....
Roman Catholic Orphan Asylum Society in the City of Brooklyn in the County of Kings:*							
St. John's Coney Island Summer Home, Coney Island*	.....	.....	.....	.....	.....	.....	.....
St. John's Guild, New York	5,959 33	6,933 73	.....	$3,012 03	10,032 91	81,992 25	8,835 27
Floating Hospital No. 1 (Emma Abbott), New York Harbor*	.....	.....	.....	.....	.....	.....	.....
Floating Hospital No. 2 (Helen C. Julliard), New York Harbor*	.....	.....	.....	.....	.....	.....	.....
Seaside Hospital, New Dorp, S. I.*	.....	.....	.....	.....	.....	.....	.....
Sanitarium for Hebrew Children, Rockaway Park, L. I.	1,118 08	34,315 25	.....	2,658 43	4,774 46	59,509 19	174 22
Society for the Aid of Friendless Women and Children (The), Brooklyn:*							
Summerland Home, Demarest, N. J.	.....	.....	.....	.....	75 40	334 86	259 43
Total	$8,452 76	$58,141 70	$5,600 00	$5,670 46	$19,437 63	$218,041 16	$9,950 44

* See footnote, table 29.

TABLE No. 32.

Showing the statistics of fresh air charities for the year ending September 30, 1906.

INSTITUTIONS.	Number of persons afforded fresh air relief during the year.
American Female Guardian Society and Home for the Friendless, New York:	
Bennet Home, Liberty*	.....
Wright Memorial Home, Oceanport, N. J.	187
Babies' Hospital of the City of New York (The):	
Summer Branch, Oceanport, N. J.†	.....
Brooklyn's Children's Aid Society (The), Brooklyn:	
Herriman Home, Monsey	761
Seaside Home, Coney Island	11,624
Children's Aid Society (The), New York:	
Children's Summer Home, Bath Beach	7,274
Farm for Boys, Valhalla	2,686
Health Home, Coney Island	6,388
House of St. Giles the Cripple, Brooklyn:	
St. Giles in the Fields, Garden City, L. I.	75
Institution of Mercy (The), New York:	
Summer Home, Rockaway Park, L. I.	350
Mission of the Immaculate Virgin for the Protection of Homeless and Destitute Children, New York:	
Summer Home for Boys, Arverne, L. I.†	.....
Roman Catholic Orphan Asylum Society in the City of Brooklyn in the County of Kings:	
St. John's Coney Island Summer Home, Coney Island	1,855
St. John's Guild, New York:	
Floating Hospital No. 1 (Emma Abbott), New York Harbor*	.....
Floating Hospital No. 2 (Helen C. Juilliard), New York Harbor	38,392
Seaside Hospital, New Dorp, S. I.	2,591
Sanitarium for Hebrew Children, Rockaway Park, L. I.	16,969
Society for the Aid of Friendless Women and Children (The), Brooklyn:	
Summerland Home, Demarest, N. J.	84
Total	89,236

*Not in operation during the summer of 1906. † Statistics with parent institution.

TABLE No. 36.*

Showing the statistics of institutions and societies for general outdoor relief for the year ending September 30, 1906.

INSTITUTIONS AND SOCIETIES.	Number of persons with homes relieved during the year.	Number of homeless persons relieved during the year.	Nomber of persons afforded fresh air relief during the year.	Number of persons aided with transportation.	Number of persons for whom permanent employment was secured during the year.	Number of persons for whom temporary employment was secured during the year.	Number of persons for whom relief was procured from other organizations.
American Female Guardian Society and Home for the Friendless, New York:†							
Industrial School No. 1	575	.....	88	.....	.....	.....	.....
Industrial School No. 2 (Rose Memorial)	265	.....	279	.....	.....	.....	.....
Industrial School No. 3	109	.....	168	.....	.....	.....	.....
Industrial School No. 4	235	.....	133	.....	.....	.....	.....
Industrial School No. 5	105	.....	.....	.....	.....	.....	.....
Industrial School No. 6	300	.....	131	.....	.....	.....	.....
Industrial School No. 7	364	.....	187	.....	.....	.....	.....
Industrial School No. 8	146	.....	.....	.....	.....	.....	.....
Industrial School No. 9	276	.....	243	.....	.....	.....	.....
Industrial School No. 10	250	.....	134	.....	.....	.....	.....
Industrial School No. 11	350	.....	437	.....	.....	.....	.....
Industrial School No. 12	520	.....	295	.....	.....	.....	.....
Brooklyn Children's Aid Society (The), Brooklyn:†							
Bureau of Counsel, Relief and Investigation	542	19	.....	14	10	74	.....
Brooklyn Industrial School Association and Home for Destitute Children (The), Brooklyn:†							
Industrial School No. 1	25	6	60	6	2	18	10
Industrial School No. 2 (Maxwell Memorial)	37	.....	61	.....	19	.....	.....
Industrial School No. 4	.....	.....	36	.....	.....	.....	.....
Industrial School No. 5 (Gertrude Lefferts Vanderbilt)	.....	.....	.....	.....	.....	.....	.....
Industrial School No. 6	52	11	80	80	5	.....	8
Industrial School No. 7	60	.....	31	.....	14	.....	12
Buffalo Deaconess Home of the Methodist Episcopal Church (The), Buffalo‡	.....	.....	.....	.....	.....	.....	.....

* Tables Nos. 33, 34 and 35 showing respectively the property valuation, receipts and expenditures of societies for general outdoor relief are at present omitted, since those now reporting such relief are branch institutions or societies, and these financial details are already tabulated in connection with the parent institutions or societies. † Finances and additional statistics on tables 45–48. ‡ Finances and statistics on tables 97–100.

TABLE No. 36 —(*Continued*).

INSTITUTIONS AND SOCIETIES.	Number of persons with homes relieved during the year.	Number of homeless persons relieved during the year.	Nomber of persons afforded fresh air relief during the year.	Number of persons aided with transportation.	Number of persons for whom permanent employment was secured during the year.	Number of persons for whom temporary employment was secured during the year.	Number of persons for whom relief was procured from other organizations.
Children's Aid Society (The), New York:§							
Homes, Temporary for Boys:¶							
Brace Farm School, Valhalla	.....	.....	.....	.....	600	.....	.....
Forty-fourth Street Lodging House	.....	.....	.....	.....	84	48	.....
Newsboys' Lodging House	.....	.....	.....	.....	1,124	.....	.....
Tompkins Square Lodging House	.....	.....	.....	.....	127	56	.....
West Side Lodging House	.....	.....	.....	.....	47	21	.....
Homes, Temporary for Women and Children:**							
Children's Temporary Home	.....	.....	.....	.....	.....	.....	.....
Emergency Shelter	.....	.....	.....	.....	18	14	.....
Homes, Temporary for Girls:††							
Elizabeth Home for Girls	.....	.....	.....	.....	146	47	.....
Industrial Schools, New York:‡‡							
Avenue B School	352	.....	290	.....	.....	.....	.....
East Side School	2,364	.....	710	.....	.....	.....	.....
Fifty-third Street School	212	.....	297	.....	.....	.....	.....
Forty-fourth Street School	502	.....	269	.....	.....	.....	.....
German School	307	.....	118	.....	.....	.....	.....
Henrietta School	215	.....	302	.....	.....	.....	.....
Italian School	127	.....	332	.....	.....	.....	.....
Jones Memorial School	949	.....	126	.....	.....	.....	.....
Lord Memorial School	78	.....	92	.....	.....	.....	.....
Mott Street School	900	.....	398	.....	.....	.....	.....
Newsboys' School	247	.....	68	.....	.....	.....	.....
Phelps School	414	.....	20	.....	.....	.....	.....
Pike Street School	622	.....	320	.....	.....	.....	.....
Rhinelander School	282	.....	76	.....	.....	.....	.....
Sixth Street School	172	.....	354	.....	.....	.....	.....
Sullivan Street School	264	.....	238	.....	.....	.....	.....
Tompkins Square School	70	.....	1,600	.....	.....	.....	.....
West Side Italian School	633	.....	393	.....	.....	.....	.....
West Side School	636	.....	329	.....	.....	.....	.....
Vacation Schools	23	.....	167	.....	.....	.....	.....

Industrial School Association of Brooklyn, Eastern District (The):*							
Branch No. 1 (James W. Smith Memorial)	20	.....	150	.....	.....	.....	.....
Branch No. 2	75	.....	250	.....	6	5	.....
Mission of the Immaculate Virgin for the Protection of Homeless and Destitute Children, New York:*							
St. Vincent's Relief Department	.....	¶¶10,000	.....	.....	.....	.....	.....
St. Elizabeth's Industrial School, New York:*							
Relief work	20	2,560	.....	.....	45	.....	.....
Sisters of the Poor of St. Francis, New York:§§							
Relief work	.....	.....	.....	.....	.....	.....	.....
Total	13,695	12,596	9,262	100	2,247	283	30

* Finances and additional statistics on tables 45–48. § Finances on tables 45-47. ¶ Finances and additional statistics on tables 57-60. ** Finances and additional statistics on tables 61-64. †† Finances and additional statistics on tables 65-68. ‡‡ Finances and additional statistics on tables 25-28. §§ Finances with St. Francis Hospital, tables 69-71. ¶¶ From previous report.

TABLE No. 36 *—(*Concluded*).

INSTITUTIONS AND SOCIETIES.	Number of persons for whom relief was procured from private sources.	Number of persons placed in hospitals or institutions.	Number of persons to whom advice or assistance was given.	Number of cases investigated for other organizations and private persons.	Number of societies and churches cooperating	Number of volunteer visitors.	Number of frauds exposed or suppressed.
American Female Guardian Society and Home for the Friendless, New York:†							
Industrial School No. 1	.....	.....	.....	.....	.....	.....	.....
Industrial School No. 2 (Rose Memorial)	.....	.....	.....	.....	.....	.....	.....
Industrial School No. 3	.....	.....	.....	.....	.....	.....	.....
Industrial School No. 4	.....	.....	.....	.....	.....	.....	.....
Industrial School No. 5	.....	.....	.....	.....	.....	.....	.....
Industrial School No. 6	.....	.....	.....	.....	.....	.....	.....
Industrial School No. 7	.....	.....	.....	.....	.....	.....	.....
Industrial School No. 8	.....	.....	.....	.....	.....	.....	.....
Industrial School No. 9	.....	.....	.....	.....	.....	.....	.....
Industrial School No. 10	.....	.....	.....	.....	.....	.....	.....
Industrial School No. 11	.....	.....	.....	.....	.....	.....	.....
Industrial School No. 12	.....	.....	.....	.....	.....	.....	.....
Brooklyn Children's Aid Society (The), Brooklyn:†							
Bureau of Counsel, Relief and Investigation	.....	.....	134	.....	.....	.....	.....
Brooklyn Industrial School Association and Home for Destitute Children (The), Brooklyn:†							
Industrial School No. 1	8	.....	.....	6	10	120	4
Industrial School No. 2 (Maxwell Memorial)	.....	9	.....	.....	6	120	.....
Industrial School No. 4	.....	.....	.....	.....	12	124	.....
Industrial School No. 5 (Gertrude Lefferts Vanderbilt)*	.....	.....	.....	.....	.....	.....	.....
Industrial School No. 6	25	4	.....	.....	26	153	.....
Industrial School No. 7	.....	.....	.....	26	8	104	.....
Buffalo Deaconess Home of the Methodist Episcopal Church (The), Buffalo‡	.....	.....	.....	.....	.....	.....	.....
Children's Aid Society (The), New York:§							
Homes, Temporary for Boys:¶							
Brace Farm School, Valhalla	.....	.....	.....	.....	.....	.....	.....
Forty-fourth Street Lodging House	.....	8	.....	.....	.....	.....	.....
Newsboys' Lodging House	.....	9	.....	.....	.....	.....	.....
Tompkins Square Lodging House	.....	13	.....	.....	.....	.....	.....
West Side Lodging House	.....	7	.....	.....	.....	.....	.....

Children's Aid Society—(*Continued*):							
Homes, Temporary for Women and Children:**							
Children's Temporary Home	.....	22	.....	.....	.....	.....	.....
Emergency Shelter	.....	78	.....	.....	.....	.....	.....
Homes, Temporary for Girls:††							
Elizabeth Home for Girls	.....	18	.....	.....	.....	.....	.....
Industrial Schools, New York:‡‡							
Avenue B School	.....	.....	.....	.....	.....	.....	.....
East Side School	.....	.....	.....	.....	.....	.....	.....
Fifty-third Street School	.....	.....	.....	.....	.....	.....	.....
Forty-fourth Street School	.....	.....	.....	.....	.....	.....	.....
German School	.....	.....	.....	.....	.....	.....	.....
Henrietta School	.....	.....	.....	.....	.....	.....	.....
Italian School	.....	.....	.....	.....	.....	.....	.....
Jones Memorial School	.....	.....	.....	.....	.....	.....	.....
Lord Memorial School	.....	.....	.....	.....	.....	.....	.....
Mott Street School	.....	.....	.....	.....	.....	.....	.....
Newsboys' School	.....	.....	.....	.....	.....	.....	.....
Phelps School	.....	.....	.....	.....	.....	.....	.....
Pike Street School	.....	.....	.....	.....	.....	.....	.....
Rhinelander School	.....	.....	.....	.....	.....	.....	.....
Sixth Street School	.....	.....	.....	.....	.....	.....	.....
Sullivan Street School	.....	.....	.....	.....	.....	.....	.....
Tompkins Square School	.....	.....	.....	.....	.....	.....	.....
West Side Italian School	.....	.....	.....	.....	.....	.....	.....
West Side School	.....	.....	.....	.....	.....	.....	.....
Vacation Schools	.....	.....	.....	.....	.....	.....	.....
Industrial School Association of Brooklyn, Eastern District (The):†							
Branch No. 1 (James W. Smith Memorial)	.....	.....	.....	.....	.....	.....	.....
Branch No. 2	14	3	.....	.....	.....	.....	.....
Mission of the Immaculate Virgin for the Protection of Homeless and Destitute Children, New York:†							
St. Vincent's Relief Department	.....	.....	.....	.....	.....	.....	.....
St. Elizabeth's Industrial School, New York:†							
Relief work	12	.....	.....	.....	.....	7	.....
Sisters of the Poor of St. Francis, New York:§§							
Relief work	.....	.....	.....	.....	.....	.....	.....
Total	59	171	134	6	88	628	4

* Tables Nos 33, 34 and 35, showing respectively the property valuation, receipts and expenditures of societies for general outdoor relief, are at present omitted, since those now reporting such relief are branch institutions or societies, and these financial details are already tabulated in connection with the parent institutions or societies. † Finances and additional statistics on tables 45-48. ‡ Finances and statistics on tables 97-100. § Finances on tables 45-47. ¶ Finances and additional statistics on tables 57-60. ** Finances and additional statistics on tables 61-64. †† Finances and additional statistics on tables 60-68. ‡‡ Finances and additional statistics on tables 25-28. §§ Finances with St. Francis Hospital, tables 69-71.

TABLE No. 37.

Showing the estimated value of homes for the aged, October 1, 1906, *and their indebtedness October* 1, 1905 *and October* 1, 1906.

INSTITUTIONS.	Real estate.	Personal estate.	Total.
Association of the Lutheran Church Home for the Aged and Infirm of Buffalo, N. Y. (The)	$15,000 00	.....	$15,000 00
Auburn Home for the Friendless (The), Auburn	20,500 00	$26,200 00	46,700 00
Charity Foundation of the Protestant Episcopal Church in the City of Buffalo (The):*a*			
Home for the Aged*b*	.....	.....	.....
Church Charity Foundation of Long Island (The), Brooklyn:*a*			
Home for the Aged	90,850 00	111,724 77	202,574 77
Church Home of the German Evangelical Churches of Buffalo and its Vicinity (The), Forks	37,130 00	1,500 00	38,630 00
Church Home of the Protestant Episcopal Church in the City of Rochester (The):*a*			
Home for the Aged*b*	.....	.....	.....
Cortland County Home for Aged Women (The), Homer	7,450 00	13,242 33	20,692 33
Gallaudet Home for Deaf-Mutes (The), (of the Church Mission to Deaf-Mutes), Wappingers Falls	82,000 00	152,524 69	234,524 69
German Deaconess' Home for the Aged, Buffalo:*c*			
German Odd Fellows Home Association, Unionport:*a*			
Home for the Aged*b*	.....	.....	.....
Home for Elderly Women of Montgomery County (The), Amsterdam	22,000 00	14,185 00	36,185 00
Home for the Friendless (The), Buffalo	100,000 00	150,000 00	250,000 00
House of Providence of the County of Onondaga, Syracuse:*a*			
Home for the Aged*b*	.....	.....	.....
Ladies' Union Benevolent Society of Ithaca, The Home*d*	.....	.....	.....
Lincoln Hospital and Home, New York*e*	.....	.....	.....
Lutheran Church Home for the Aged and Infirm of Buffalo, N. Y.*f*	.....	.....	.....
Ogdensburg City Hospital and Orphan Asylum (The), Ogdensburg:*a*			
Home for the Aged*b*	.....	.....	.....
Orphange and Home of the Free Methodist Church, Gerry:*a*			
Home for the Aged*b*	.....	.....	.....
Peabody Home for Aged and Indigent Women (of the Peabody Home and Reform Relief Association), New York	55,000 00	22,600 00	77,600 00
Protestant Episcopal Church Home, Rochester*g*	.....	.....	.....
Rochester Home for the Friendless, Rochester	30,000 00	79,191 29	109,191 29
Sacred Heart of Mary Asylum (of the Order of the Felician Sisters of St. Francis), Doyle:*a*			
Home for the Aged*b*	.....	.....	.....
Saint Ann's Home for the Aged, Rochester	145,000 00	.....	145,000 00
Saint Elizabeth's Hospital and Home (The), Utica*e*	.....	.....	.....

St. Francis Asylum of the City of Buffalo	225,000 00	.....	225,000 00
St. Francis Home, Gardenville*b*	.....	.....	.....
St. Francis Home, Williamsville*b*	.....	.....	.....
St. Mary's Infant Asylum and Maternity Hospital, Buffalo:*a*			
Society for Deaconess' Work of Buffalo, N. Y. (The):*c*			
Home for the Aged*b*			
Syracuse Home Association (The), Syracuse	75,000 00	140,900 56	215,900 56
The Home (of the Ladies' Union Benevolent Society), Ithaca	15,000 00	28,850 00	43,850 00
Total	$919,930 00	$740,918 64	$1,660,848 64

a Finances and additional statistics on tables, 45–48. *b* Finances with parent institution. *c* See Society for Deaconess' Work of Buffalo, N. Y.. Home for the Aged. *d* See The Home of the Ladies' Union Benevolent Society of Ithaca. *e* Finances and additional statistics on tables 69–72. *f* See Association of the Lutheran Church Home for the Aged and Infirm of Buffalo, N. Y. *g* See Church Home of the Protestant Episcopal Church in the City of Rochester (The).

TABLE No. 37 —(*Concluded*).

INSTITUTIONS.	INDEBTEDNESS OCT. 1, 1905.			INDEBTEDNESS OCT. 1, 1906.		
	Real.	Other.	Total.	Real.	Other.	Total.
Association of the Lutheran Church Home for the Aged and Infirm of Buffalo, N. Y. (The)	.....	.....	.....	$10,000 00	.....	$10,000 00
Auburn Home for the Friendless (The), Auburn	.....	.....	.....	.....	.....	.....
Charity Foundation of the Protestant Episcopal Church in the City of Buffalo (The):*a*						
Home for the Aged*b*	.....	.....	.....	.....	.....	.....
Church Charity Foundation of Long Island (The), Brooklyn:*a*						
Home for the Aged	.....	.....	.....	.....	.....	.....
Church Home of the German Evangelical Churches of Buffalo and its Vicinity (The), Forks	$2,500 00	.....	$2,500 00	2,500 00	.....	2,500 00
Church Home of the Protestant Episcopal Church in the City of Rochester (The):*a*						
Home for the Aged*b*	.....	.....	.....	.....	.....	.....
Cortland County Home for Aged Women (The), Homer	.....	.....	.....	.....	.....	.....
Gallaudet Home for Deaf-Mutes (The), (of the Church Mission to Deaf-Mutes), Wappingers Falls	.....	.....	.....	.....	.....	.....
German Deaconess' Home for the Aged, Buffalo*c*	.....	.....	.....	.....	.....	.....
German Odd Fellows, Home Association, Unionport:*a*						
Home for the Aged*b*	.....	.....	.....	.....	.....	.....
Home for Elderly Women of Montgomery County (The), Amsterdam	.....	.....	.....	.....	.....	.....
Home for the Friendless (The), Buffalo	.....	.....	.....	.....	.....	.....
House of Providence of the County of Onondaga, Syracuse:*a*						
Home for the Aged*b*	.....	.....	.....	.....	.....	.....
Ladies' Union Benevolent Society of Ithaca, The Home*d*	.....	.....	.....	.....	.....	.....
Lincoln Hospital and Home, New York*e*	.....	.....	.....	.....	.....	.....
Lutheran Church Home for the Aged and Infirm of Buffalo, N. Y.*f*	.....	.....	.....	.....	.....	.....
Ogdensburg City Hospital and Orphan Asylum (The), Ogdensburg:*a*	.....	.....	.....	.....	.....	.....
Home for the Aged*b*	.....	.....	.....	.....	.....	.....
Orphanage and Home of the Free Methodist Church, Gerry:*a*						
Home for the Aged*b*	.....	.....	.....	.....	.....	.....
Peabody Home for Aged and Indigent Women (of the Peabody Home and Reform Relief Association), New York	.....	.....	.....	.....	.....	.....
Protestant Episcopal Church Home, Rochester*g*	.....	.....	.....	.....	.....	.....
Rochester Home for the Friendless, Rochester	.....	.....	.....	.....	.....	.....

Sacred Heart of Mary Asylum (of the Order of the Felician Sisters of St. Francis), Doyle:*a*						
Home for the Aged*b*	.....	.....	.....	.....	.....	.....
Saint Ann's Home for the Aged, Rochester	12,000 00	350 00	12,350 00	58,500 00	1,400 00	59,900 00
Saint Elizabeth's Hospital and Home (The), Utica*c*	.....	.....	.....	.....	.....	.....
St. Francis Asylum of the City of Buffalo	76,552 32	22,019 06	98,571 38	63,674 74	22,749 27	86,424 01
St. Francis Home, Gardenville*b*	.....	.....	.....	.....	.....	.....
St. Francis Home, Williamsville*b*	.....	.....	.....	.....	.....	.....
St. Mary's Infant Asylum and Maternity Hospital, Buffalo:*a*						
Society for Deaconess' Work of Buffalo, N. Y. (The):*e*						
Home for the Aged*b*	.....	.....	.....	.....	.....	.....
Syracuse Home Association (The), Syracuse	.....	.....	.....	.....	.....	.....
The Home (of the Ladies' Union Benevolent Society), Ithaca	.....	.....	.....	.....	.....	.....
Total	$91,052 32	$22,369 06	$113,421 38	$134,674 74	$24,149 27	$158,824 01

a Finances and additional statistics on tables 45–48. *b* Finances with parent institution. *c* See Society for Deaconess' Work of Buffalo, N. Y., Home for the Aged. *d* See The Home of the Ladies' Union Benevolent Society of Ithaca. *e* Finances and additional statistics on tables 69–72. *f* See Association of the Lutheran Church Home for the Aged and Infirm of Buffalo, N. Y. *g* See Church Home of the Protestant Episcopal Church in the City of Rochester (The).

TABLE No. 38.

Showing the receipts of homes for the aged for the year ending September 30, 1906.

INSTITUTIONS.	Cash on hand October 1, 1905.	From boards of supervisors.	From cities, towns, and villages.	From individuals for the support of inmates.	From legacies.	From admission and membership fees.	From entertainments, benefits and other like sources.
Association of the Lutheran Church Home for the Aged and Infirm of Buffalo, N. Y. (The)	$13,671 30	$202 27	$544 44	$144 00	.....	$500 00	$125 69
Auburn Home for the Friendless (The), Auburn	429 14	.....	598 00	4,106 90	.....	17 00	15 35
Charity Foundation of the Protestant Episcopal Church in the City of Buffalo (The):* Home for the Aged*	.....	.....	.....	.....	.....	.....	.....
Church Charity Foundation of Long Island (The), Brooklyn:* Home for the Aged	.....	.....	.....	25 00	.....	1,900 00	.....
Church Home of the German Evangelical Churches of Buffalo and its Vicinity (The), Forks	1,889 83	1,336 93	.....	322 00	50 00	900 00	176 55
Church Home of the Protestant Episcopal Church in the City of Rochester (The):* Home for the Aged*	.....	.....	.....	.....	.....	.....	.....
Cortland County Home for Aged Women (The) Homer	324 25	.....	.....	1,451 78	2,000 00	24 00	.....
Gallaudet Home for Deaf Mutes (The), (of the Church Mission to Deaf Mutes), Wappingers Falls	2,639 63	100 00	.....	.....	.....	.....	.....
German Deaconess' Home for the Aged, Buffalo*	.....	.....	.....	.....	.....	.....	.....
German Odd Fellows Home Association, Unionport:* Home for the Aged*	.....	.....	.....	.....	.....	.....	.....
Home for Elderly Women of Montgomery County (The), Amsterdam	81 17	.....	156 00	39 00	.....	682 00	177 21
Home for the Friendless (The), Buffalo	3,516 22	.....	153 94	370 66	526 10	1,492 00	.....
House of Providence of the County of Onondaga, Syracuse:* Home for the Aged*	.....	.....	.....	.....	.....	.....	.....
Ladies' Union Benevolent Society of Ithaca, The Home*	.....	.....	.....	.....	.....	.....	.....
Lincoln Hospital and Home, New York*	.....	.....	.....	.....	.....	.....	.....
Lutheran Church Home for the Aged and Infirm of Buffalo, N. Y.*	.....	.....	.....	.....	.....	.....	.....

Ogdensburg City Hospital and Orphan Asylum (The) Ogdensburg:*							
Home for the Aged*	.....	.....	.....	.....	.....	.....	.....
Orphanage and Home of the Free Methodist Church, Gerry:*							
Home for the Aged*	.....	.....	.....	.....	.....	.....	.....
Peabody Home for Aged and Indigent Women (of the Peabody Home and Reform Relief Association) New York	2,804 93	.....	3,165 30	.....	11 00	.....	.....
Protestant Episcopal Church Home, Rochester*	.....	.....	.....	.....	.....	.....	.....
Rochester Home for the Friendless, Rochester	168 66	.....	312 90	.....	18,236 51	1,916 10	.....
Sacred Heart of Mary Asylum (of the Order of the Felician Sisters of St. Francis), Doyle:*							
Home for the Aged*	.....	.....	.....	.....	.....	.....	.....
Saint Ann's Home for the Aged, Rochester	2,729 10	760 34	2,118 75	6,642 71	.....	6,465 00	55,436 10
Saint Elizabeth's Hospital and Home (The), Utica*	.....	.....	.....	.....	.....	.....	.....
St. Francis Asylum of the City of Buffalo	1,749 30	1,677 57	10,345 71	26,254 73	750 00	.....	150 00
St. Francis Home, Gardenville*	.....	.....	.....	.....	.....	.....	.....
St. Francis Home, Williamsville*	.....	.....	.....	.....	.....	.....	.....
St. Mary's Infant Asylum and Maternity Hospital, Buffalo*	.....	.....	.....	.....	.....	.....	.....
Society for Deaconess' Work of Buffalo, N. Y. (The):*							
Home for the Aged*	.....	.....	.....	.....	.....	.....	.....
Syracuse Home Association (The), Syracuse	11,999 40	.....	1,947 51	2,745 80	40,515 59	.....	.....
The Home (of the Ladies Union Benevolent Society), Ithaca	2,082 75	.....	52 00	607 72	.....	400,00	271 16
Total	$44,085 68	$4,077 11	$19,394 55	$42,710 30	$62,089 20	$14,296 10	$56,352 06

* See footnote, table 37.

TABLE No. 38 —(*Concluded*).

INSTITUTIONS.	From donations and voluntary contributions.	From interest and dividends on investments.	From loans, bonds, stocks and other investments.	From money borrowed.	From all other sources.	Total receipts including cash on hand Oct. 1, 1905.
Association of the Lutheran Church Home for the Aged and Infirm of Buffalo, N. Y. (The)	$988 99	$482 01	$1,661 00	.....	.....	$18,319 70
Auburn Home for the Friendless (The), Auburn	359 40	1,463 93	1,275 00	.....	$7 70	8,272 42
Charity Foundation of the Protestant Episcopal Church in the City of Buffalo (The):*						
Home for the Aged*	.....	.....	.....	.....	.....	.....
Church Charity Foundation of Long Island (The), Brooklyn:*						
Home for the Aged	171 12	4,959 74	.....	.....	2,680 20	9,736 06
Church Home of the German Evangelical Churches of Buffalo and its Vicinity (The), Forks	152 96	62 26	.....	.....	389 18	5,279 71
Church Home of the Protestant Episcopal Church in the City of Rochester (The):*						
Home for the Aged*	.....	.....	.....	.....	.....	.....
Cortland County Home for Aged Women (The), Homer	24 65	451 52	.....	.....	146 40	4,422 60
Gallaudet Home for Deaf-Mutes (The) (of the Church Mission to Deaf-Mutes), Wappingers Falls	296 67	5,926 25	.....	.....	734 51	9,697 06
German Deaconess' Home for the Aged, Buffalo*	.....	.....	.....	.....	.....	.....
German Odd Fellows Home Association, Unionport:*						
Home for the Aged*	.....	.....	.....	.....	.....	.....
Home for Elderly Women of Montgomery County (The), Amsterdam	594 56	297 63	.....	.....	.....	2,027 57
Home for the Friendless (The), Buffalo	3,244 18	.....	†18,862 62	.....	450 00	28,615 72
House of Providence of the County of Onondaga, Syracuse:*						
Home for the Aged*	.....	.....	.....	.....	.....	.....
Ladies' Union Benevolent Society of Ithaca, The Home*	.....	.....	.....	.....	.....	.....
Lincoln Hospital and Home, New York*	.....	.....	.....	.....	.....	.....
Lutheran Church Home for the Aged and Infirm of Buffalo, N. Y.*	.....	.....	.....	.....	.....	.....
Ogdensburg City Hospital and Orphan Asylum (The), Ogdensburg:*						
Home for the Aged*	.....	.....	.....	.....	.....	.....
Orphanage and Home of the Free Methodist Church, Gerry:*						
Home for the Aged*	.....	.....	.....	.....	.....	.....
Peabody Home for Aged and Indigent Women (of the Peabody Home and Reform Relief Association), New York	3,423 66	1,047 17	.....	.....	.....	10,452 06
Protestant Episcopal Church Home, Rochester*	.....	.....	.....	.....	.....	.....
Rochester Home for the Friendless, Rochester	4,523 50	3,359 99	368 22	.....	19 65	28,905 53
Sacred Heart of Mary Asylum (of the Order of the Felician Sisters of St. Francis), Doyle:*						
Home for the Aged*	.....	.....	.....	.....	.....	.....

Saint Ann's Home for the Aged, Rochester	3,669 16	1,603 22	5,600 00	43,500 00	457 87	128,982 35
Saint Elizabeth's Hospital and Home (The), Utica*	.....	.....	.....	.....	.....	.....
St. Francis Asylum of the City of Buffalo	3,667 23	.....	.....	23,749 27	968 41	68,312 22
St. Francis Home, Gardenville*	.....	.....	.....	.....	.....	.....
St. Francis Home, Williamsville*	.....	.....	.....	.....	.....	.....
St. Mary's Infant Asylum and Maternity Hospital, Buffalo	.....	.....	.....	.....	.....	.....
Society for Deaconess' Work of Buffalo, N. Y. (The):*						
Home for the Aged*	.....	.....	.....	.....	.....	.....
Syracuse Home Association (The), Syracuse	.....	3,975 79	800 00	.....	.....	61,984 09
The Home (of the Ladies Union Benevolent Society), Ithaca	10 58	1,279 87	1,144 06	.....	7 53	5,855 67
Total	$21,126 76	$24,909 38	$29,710 90	$66,249 27	$5,861 45	$390,862 76

* See footnote, table 37. † Includes interest and dividends on investments.

TABLE No. 39.

Showing the expenditures of homes for the aged for the year ending September 30, 1906.

INSTITUTIONS.	Indebtedness upon real estate, principal and interest.	Other indebtedness existing October 1, 1905.	Rent.	Salaries of officers, wages and labor.	Services of collectors in soliciting funds.	Provisions
Association of the Lutheran Church Home for the Aged and Infirm of Buffalo, N. Y. (The)	$3,225 00	.....	$395 00	$515 00	.....	$497 00
Auburn Home for the Friendless (The), Auburn	.....	.....	.....	1,966 90	.....	2,314 90
Charity Foundation of the Protestant Episcopal Church in the City of Buffalo (The):*						
Home for the Aged*	.....	.....	.....	.....	.....	.....
Church Charity Foundation of Long Island (The), Brooklyn:*						
Home for the Aged	.....	.....	.....	3,568 71	.....	4,174 16
Church Home of the German Evangelical Churches of Buffalo and its Vicinity (The), Forks	.....	.....	.....	833 00	.....	814 17
Church Home of the Protestant Episcopal Church in the City of Rochester (The): *						
Home for the Aged*	.....	.....	.....	.....	.....	.....
Cortland County Home for Aged Women (The), Homer	.....	.....	.....	617 03	.....	559 47
Gallaudet Home for Deaf-Mutes (The), (of the Church Mission to Deaf-Mutes), Wappingers Falls	.....	.....	.....	3,153 34	.....	1,583 59
German Deaconess' Home for the Aged, Buffalo*	.....	.....	.....	.....	.....	.....
German Odd Fellows' Home Association, Unionport:*						
Home for the Aged*	.....	.....	.....	.....	.....	.....
Home for Elderly Women of Montgomery County (The), Amsterdam	.....	.....	.....	797 65	.....	596 40
Home for the Friendless (The), Buffalo	.....	.....	.....	3,758 37	.....	3,234 78
House of Providence of the County of Onondaga, Syracuse:*						
Home for the Aged*	.....	.....	.....	.....	.....	.....
Ladies' Union Benevolent Society of Ithaca, The Home*	.....	.....	.....	.....	.....	.....
Lincoln Hospital and Home, New York*	.....	.....	.....	.....	.....	.....
Lutheran Church Home for the Aged and Infirm of Buffalo, N. Y.*	.....	.....	.....	.....	.....	.....
Ogdensburg City Hospital and Orphan Asylum (The), Ogdensburg:*						
Home for the Aged*	.....	.....	.....	.....	.....	.....
Orphanage and Home of the Free Methodist Church, Gerry*						
Home for the Aged*	.....	.....	.....	.....	.....	.....
Peabody Home for Aged and Indigent Women (of the Peabody Home and Reform Relief Association), New York	.....	.....	.....	2,529 55	$53 00	2,514 30
Protestant Episcopal Church Home, Rochester*	.....	.....	.....	.....	.....	.....
Rochester Home for the Friendless, Rochester	.....	.....	.....	3,266 78	.....	3,332 67

Sacred Heart of Mary Asylum (of the Order of the Felician Sisters of St. Francis, Doyle:*						
Home for the Aged*	.....	.....	.....	.....	.....	.....
Saint Ann's Home for the Aged, Rochester	945 00	$350 00	.....	1,749 61	.....	5,703 94
Saint Elizabeth's Hospital and Home (The), Utica*	.....	.....	.....	.....	.....	.....
St. Francis Asylum of the City of Buffalo	.....	.....	.....	2,554 30	.....	30,285 30
St. Francis Home, Gardenville*	.....	.....	.....	.....	.....	.....
St. Francis Home, Williamsville*	.....	.....	.....	.....	.....	.....
St. Mary's Infant Asylum and Maternity Hospital, Buffalo*	.....	.....	.....	.....	.....	.....
Society for Deaconess' Work of Buffalo, N. Y. (The):*						
Home for the Aged*	.....	.....	.....	.....	.....	.....
Syracuse Home Association (The), Syracuse	.....	.....	.....	3,014 72	.....	3,489 61
The Home (of the Ladies' Union Benevolent Society), Ithaca	.....	.....	‡$201 00	§1,699 23	.....	.....
Total	$4,170 00	$350 00	$596 00	$30,024 19	$53 00	$59,100 29

* See footnote, table 37. ‡ For rent and board. § Includes provisions.

TABLE No. 39 —(*Continued*).

INSTITUTIONS.	Clothing.	Fuel and light.	Medicines and medical supplies.	Furniture, beds and bedding.	Ordinary repairs.	Insurance and taxes.	Printing, stationery and postage.
Association of the Lutheran Church Home for the Aged and Infirm of Buffalo, N. Y. (The)	$46 00	$188 25	$30 00	.....	$115 97	$33 44	$82 50
Auburn Home for the Friendless (The), Auburn	.....	846 00	17 68	$120 13	424 09	18 40	50 86
Charity Foundation of the Protestant Episcopal Church in the City of Buffalo (The):*							
Home for the Aged*	.....	.....	.....	.....	.....	.....	.....
Church Charity Foundation of Long Island (The), Brooklyn:*							
Home for the Aged	.....	1,422 66	.....	86 31	352 64	.....	.....
Church Home of the German Evangelical Churches of Buffalo and its Vicinity (The), Forks	13 75	299 25	181 50	.....	211 95	14 00	34 75
Church Home of the Protestant Episcopal Church in the City of Rochester (The):*							
Home for the Aged*	.....	.....	.....	.....	.....	.....	.....
Cortland County Home for Aged Women (The), Homer	.....	182 96	.....	26 99	153 09	.....	.....
Gallaudet Home for Deaf-Mutes (The), (of the Church Mission to Deaf-Mutes), Wappingers Falls	205 17	894 56	175 36	138 29	267 72	456 88	33 78
German Deaconess' Home for the Aged, Buffalo*	.....	.....	.....	.....	.....	.....	.....
German Odd Fellows' Home Association, Unionport*							
Home for the Aged*	.....	.....	.....	.....	.....	.....	.....
Home for Elderly Women of Montgomery County (The), Amsterdam	.....	304 81	.....	.....	.....	157 34	.....
Home for the Friendless (The), Buffalo	491 29	1,185 35	268 37	56 20	331 55	.....	.....
House of Providence of the County of Onondaga, Syracuse:*							
Home for the Aged*	.....	.....	.....	.....	.....	.....	.....
Ladies Union Benevolent Society of Ithaca, The Home*	.....	.....	.....	.....	.....	.....	.....
Lincoln Hospital and Home, New York*	.....	.....	.....	.....	.....	.....	.....
Lutheran Church Home for the Aged and Infirm of Buffalo, N. Y.*	.....	.....	.....	.....	.....	.....	.....
Ogdensburg City Hospital and Orphan Asylum (The), Ogdensburg:*							
Home for the Aged*	.....	.....	.....	.....	.....	.....	.....

Orphanage and Home of the Free Methodist Church, Gerry:*							
Home for the Aged*	.....	.....	.....	.....	.....	.....	.....
Peabody Home for Aged and Indigent Women (of the Peabody Home and Reform Relief Association), New York	132 08	731 10	30 38	.....	.....	.....	58 25
Protestant Episcopal Church Home, Rochester*	.....	.....	.....	.....	.....	.....	.....
Rochester Home for the Friendless, Rochester	47 91	1,374 55	179 84	212 48	235 53	185 28	4 00
Sacred Heart of Mary Asylum (of the Order of the Felician Sisters of St. Francis,) Doyle:*							
Home for the Aged*	.....	.....	.....	.....	.....	.....	.....
Saint Ann's Home for the Aged, Rochester	903 56	2,213 69	88 87	†8,752 08	51 19	307 03	102 14
Saint Elizabeth's Hospital and Home (The), Utica	.....	.....	.....	.....	.....	.....	.....
St. Francis Asylum of the City of Buffalo	2,924 22	6,444 04	1,346 95	114 44	1,921 26	1,179 32	24 53
St. Francis Home, Gardenville	.....	.....	.....	.....	.....	.....	.....
St. Francis Home, Williamsville*	.....	.....	.....	.....	.....	.....	.....
St. Mary's Infant Asylum and Maternity Hospital, Buffalo*	.....	.....	.....	.....	.....	.....	.....
Society for Deaconess' Work of Buffalo, N. Y. (The):*							
Home for the Aged*	.....	.....	.....	.....	.....	.....	.....
Syracuse Home Association (The), Syracuse	.....	1,243 06	427 34	352 83	1,259 24	332 93	.....
The Home (of the Ladies' Union Benevolent Society), Ithaca	.....	589 20	50 00	.....	47 65	28 23	.....
Total	$4,763 98	$17,919 48	$2,796 29	$9,859 75	$5,371 88	$2,712 85	$390 81

* See footnote, table 37. † Includes chapel furnishings.

TABLE No. 39 —(*Concluded*).

INSTITUTIONS.	Buildings and improvements.	Repayment of loans.	Interest on loans.	Investment.	All other purposes.	Total expenditures.	Cash on hand Oct. 1, 1906.
Association of the Lutheran Church Home for the Aged and Infirm of Buffalo, N. Y. (The)	$222 25	.....	.....	.....	$208 36	$5,558 77	$12,760 93
Auburn Home for the Friendless (The), Auburn	.....	$300 00	$8 00	$1,300 00	558 88	7,925 84	346 58
Charity Foundation of the Protestant Episcopal Church in the City of Buffalo (The):*							
Home for the Aged*	.....	.....	.....	.....	.....	.....	.....
Church Charity Foundation of Long Island (The), Brooklyn:*							
Home for the Aged	.....	.....	.....	.....	131 58	9,736 06	.....
Church Home of the German Evangelical Churches of Buffalo and its Vicinity (The), Forks	.....	.....	125 00	.....	1,367 77	3,895 14	1,384 57
Church Home of the Protestant Episcopal Church in the City of Rochester (The):*							
Home for the Aged*	.....	.....	.....	.....	.....	.....	.....
Cortland County Home for Aged Women (The), Homer	.....	.....	30 00	2,451 52	.....	4,021 06	401 54
Gallaudet Home for Deaf-Mutes (The), (of the Church Mission to Deaf-Mutes), Wappingers Falls	642 30	.....	.....	.....	953 35	8,504 34	1,192 72
German Deaconess' Home for the Aged, Buffalo*	.....	.....	.....	.....	.....	.....	.....
German Odd Fellows' Home Association, Unionport:*							
Home for the Aged*	.....	.....	.....	.....	.....	.....	.....
Home for Elderly Women of Montgomery County (The), Amsterdam	16 65	.....	.....	.....	105 64	1,978 49	49 08
Home for the Friendless (The), Buffalo	814 60	.....	.....	5,000 00	680 33	15,820 84	12,794 88
House of Providence of the County of Onondaga, Syracuse:*							
Home for the Aged*	.....	.....	.....	.....	.....	.....	.....
Ladies' Union Benevolent Society of Ithaca, The Home*	.....	.....	.....	.....	.....	.....	.....
Lincoln Hospital and Home, New York*	.....	.....	.....	.....	.....	.....	.....
Lutheran Church Home for the Aged and Infirm of Buffalo, N. Y.*	.....	.....	.....	.....	.....	.....	.....
Ogdensburg City Hospital and Orphan Asylum (The), Ogdensburg:*							
Home for the Aged	.....	.....	.....	.....	.....	.....	.....
Orphanage and Home of the Free Methodist Church, Gerry:*							
Home for the Aged*	.....	.....	.....	.....	.....	.....	.....

Peabody Home for Aged and Indigent Women (of the Peabody Home and Reform Relief Association), New York	.....	.....	.....	.....	1,028 28	7,076 94	3,375 12
Protestant Episcopal Church Home, Rochester*	.....	.....	.....	.....	.....	.....	.....
Rochester Home for the Friendless, Rochester	.....	.....	.....	.....	20,062 73	28,901 77	3 76
Sacred Heart of Mary Asylum (of the Order of the Felician Sisters of St. Francis), Doyle:* Home for the Aged*	.....	.....	.....	.....	.....	.....	.....
Saint Ann's Home for the Aged, Rochester	106,173 98	.....	.....	.....	1,054 55	128,395 64	586 71
Saint Elizabeth's Hospital and Home (The), Utica*	.....	.....	.....	.....	.....	.....	.....
St. Francis Asylum of the City of Buffalo	3,326 56	10,742 00	2,728 37	.....	3,199 14	66,790 43	1,521 79
St. Francis Home, Gardenville*	.....	.....	.....	.....	.....	.....	.....
St. Francis Home, Williamsville*	.....	.....	.....	.....	.....	.....	.....
St. Mary's Infant Asylum and Maternity Hospital, Buffalo*	.....	.....	.....	.....	.....	.....	.....
Society for Deaconess' Work of Buffalo, N. Y. (The)* Home for the Aged*	.....	.....	.....	.....	.....	.....	.....
Syracuse Home Association (The), Syracuse	.....	.....	.....	41,750 00	663 80	52,533 53	9,450 56
The Home (of the Ladies' Union Benevolent Society), Ithaca	.....	.....	.....	2,581 13	14 00	5,210 44	645 23
Total	$111,196 34	$11,042 00	$2,891 37	$53,082 65	$30,028 41	$346,349 29	$44,513 47

* See footnote, table 37.

TABLE No. 40.

Showing the number of persons supported in homes for the aged and the changes during the year ending September 30, 1906.

A. NUMBER OF INMATES IN HOMES FOR THE AGED OCTOBER 1, 1905.

INSTITUTIONS.	RECEIVED BY JUDICIAL COMMITMENT FOR DESTITUTION.			RECEIVED BY COMMITMENT OF SUPERINTENDENTS OF THE POOR OR OTHER POOR LAW OFFICERS.		
	Men.	Women.	Total.	Men.	Women.	Total.
Association of the Lutheran Church Home for the Aged and Infirm of Buffalo, N. Y. (The)	.....	.....	.....	2	7	9
Auburn Home for the Friendless (The), Auburn	.....	.....	.....	.....	.....	.....
Charity Foundation of the Protestant Episcopal Church in the City of Buffalo (The):*						
Home for the Aged	.....	.....	.....	.....	.....	.....
Church Charity Foundation of Long Island (The), Brooklyn:*						
Home for the Aged	.....	.....	.....	.....	.....	.....
Church Home of the German Evangelical Churches of Buffalo and its Vicinity (The), Forks	7	7	14	.....	.....	.....
Church Home of the Protestant Episcopal Church in the City of Rochester (The):*						
Home for the Aged	.....	.....	.....	.....	.....	.....
Cortland County Home for Aged Women (The), Homer	.....	.....	.....	.....	.....	.....
Gallaudet Home for Deaf-Mutes (The), (of the Church Mission to Deaf-Mutes), Wappingers Falls	.....	.....	.....	.....	.....	.....
German Deaconess' Home for the Aged, Buffalo*	.....	.....	.....	.....	.....	.....
German Odd Fellows Home Association, Unionport:*						
Home for the Aged	.....	.....	.....	.....	.....	.....
Home for Elderly Women of Montgomery County (The), Amsterdam	.....	.....	.....	.....	.....	.....
Home for the Friendless (The), Buffalo	.....	.....	.....	.....	.....	.....
House of Providence of the County of Onondaga, Syracuse:*						
Home for the Aged	.....	2	2	.....	.....	.....
Ladies' Union Benevolent Society of Ithaca, The Home*	.....	.....	.....	.....	.....	.....
Lincoln Hospital and Home, New York*	.....	.....	.....	.....	.....	.....
Lutheran Church Home for the Aged and Infirm of Buffalo, N. Y.*	.....	.....	.....	.....	.....	.....
Ogdensburg City Hospital and Orphan Asylum (The), Ogdensburg:*						
Home for the Aged	.....	.....	.....	6	15	21

Orphanage and Home of the Free Methodist Church, Gerry:*						
Home for the Aged	.....	.....	.....	.....	.....	.....
Peabody Home for Aged and Indigent Women (of the Peabody Home and Reform Relief Association), New York	.....	.....	.....	.....	.....	.....
Protestant Episcopal Church Home, Rochester:*	.....	.....	.....	.....	.....	.....
Rochester Home for the Friendless, Rochester	.....	.....	.....	.....	3	3
Sacred Heart of Mary Asylum (of the Order of the Felician Sisters of St. Francis), Doyle:*						
Home for the Aged	.....	.....	.....	.....	.....	.....
Saint Ann's Home for the Aged, Rochester	.....	.....	.....	.....	32	32
Saint Elizabeth's Hospital and Home (The), Utica*	.....	.....	.....	.....	.....	.....
St. Francis Asylum of the City of Buffalo	.....	.....	.....	42	71	113
St. Francis Home, Gardenville	.....	.....	.....	15	14	29
St. Francis Home, Williamsville	.....	.....	.....	5	4	9
Society for Deaconess' Work of Buffalo, N. Y. (The):*						
Home for the Aged	.....	.....	.....	3	6	9
Syracuse Home Association (The), Sryacuse	.....	.....	.....	.....	.....	.....
The Home (of the Ladies' Union Benevolent Society), Ithaca	.....	.....	.....	.....	.....	.....
Total	7	9	16	73	152	225

* See footnote, table 37.

TABLE No. 40 A —(*Continued*).

INSTITUTIONS.	Received on Their Own Application.			Totals.		Grand total.
	Men.	Women.	Total.	Men.	Women.	
Association of the Lutheran Church Home for the Aged and Infirm of Buffalo, N. Y. (The)	4	14	18	6	21	27
Auburn Home for the Friendless (The), Auburn	.....	30	30	.....	30	30
Charity Foundation of the Protestant Episcopal Church in the City of Buffalo (The):*						
Home for the Aged	3	16	19	3	16	19
Church Charity Foundation of Long Island (The), Brooklyn:*						
Home for the Aged	3	43	46	3	43	46
Church Home of the German Evangelical Churches of Buffalo and its Vicinity (The), Forks	14	2	16	21	9	30
Church Home of the Protestant Episcopal Church in the City of Rochester (The):*						
Home for the Aged	.....	24	24	.....	24	24
Cortland County Home for Aged Women (The), Homer	.....	13	13	.....	13	13
Gallaudet Home for Deaf-Mutes (The), (of the Church Mission to Deaf-Mutes), Wappingers Falls:	7	17	24	7	17	24
German Deaconess' Home for the Aged, Buffalo*	.....	.....	.....	.....	.....	.....
German Odd Fellows Home Association, Unionport:*						
Home for the Aged	46	22	68	46	22	68
Home for Elderly Women of Montgomery County (The), Amsterdam	.....	14	14	.....	14	14
Home for the Friendless (The), Buffalo	.....	54	54	.....	54	54
House of Providence of the County of Onondaga, Syracuse:*						
Home for the Aged	.....	.....	.....	.....	2	2
Ladies' Union Benevolent Society of Ithaca, The Home*	.....	.....	.....	.....	.....	.....
Lincoln Hospital and Home, New York*	50	72	122	50	72	122
Lutheran Church Home for the Aged and Infirm of Buffalo, N. Y.*	.....	.....	.....	.....	.....	.....
Ogdensburg City Hospital and Orphan Asylum (The), Ogdensburg:*						
Home for the Aged	15	26	41	21	41	62
Orphanage and Home of the Free Methodist Church, Gerry:*						
Home for the Aged	5	16	21	5	16	21
Peabody Home for Aged and Indigent Women (of the Peabody Home and Reform Relief Association), New York	.....	29	29	.....	29	29
Protestant Episcopal Church Home, Rochester*	.....	.....	.....	.....	.....	.....
Rochester Home for the Friendless, Rochester	.....	49	49	.....	52	52

Sacred Heart of Mary Asylum (of the Order of the Felician Sisters of St. Francis), Doyle:*						
Home for the Aged	17	30	47	17	30	47
Saint Ann's Home for the Aged, Rochester	.....	52	52	.....	84	84
Saint Elizabeth's Hospital and Home (The), Utica*	1	19	20	1	19	20
St. Francis Asylum of the City of Buffalo	65	99	164	107	170	277
St. Francis Home, Gardenville	56	47	103	71	61	132
St. Francis Home, Williamsville	20	7	27	25	11	36
Society for Deaconess' Work of Buffalo, N. Y (The):*						
Home for the Aged	7	22	29	10	28	38
Syracuse Home Association (The), Syracuse	.....	47	47	.....	47	47
The Home (of the Ladies' Union Benevolent Society), Ithaca	.....	13	13	.....	13	13
Total	313	777	1,090	393	938	1,331

*See footnote, table 37.

TABLE No. 40 — (*Continued*).

B. NUMBER RECEIVED IN HOMES FOR THE AGED DURING THE YEAR ENDING SEPTEMBER 30, 1906.

INSTITUTIONS.	RECEIVED BY COMMITMENT OF SUPERINTENDENTS OF THE POOR OR OTHER POOR LAW OFFICERS.			RECEIVED ON THEIR OWN APPLICATION.		
	Men.	Women.	Total.	Men.	Women.	Total.
Association of the Lutheran Church Home for the Aged and Infirm of Buffalo, N. Y. (The)	.....	.....	.....	.....	.....	.....
Auburn Home for the Friendless (The), Auburn	.....	.....	.....	.....	8	8
Charity Foundation of the Protestant Episcopal Church in the City of Buffalo (The):*						
Home for the Aged	.....	.....	.....	6	24	30
Church Charity Foundation of Long Island (The), Brooklyn:*						
Home for the Aged	.....	.....	.....	1	6	7
Church Home of the German Evangelical Churches of Buffalo and its Vicinity (The), Forks	.....	.....	.....	1	2	3
Church Home of the Protestant Episcopal Church in the City of Rochester (The):*						
Home for the Aged	.....	.....	.....	.....	4	4
Cortland County Home for Aged Women (The), Homer	.....	.....	.....	.....	4	4
Gallaudet Home for Deaf-Mutes (The), (of the Church Mission to Deaf-Mutes), Wappingers Falls	.....	.....	.....	.....	1	1
German Deaconess' Home for the Aged, Buffalo*	.....	.....	.....	.....	.....	.....
German Odd Fellows' Home Association, Unionport:*						
Home for the Aged	.....	.....	.....	8	5	13
Home for Elderly Women of Montgomery County (The), Amsterdam	.....	.....	.....	.....	5	5
Home for the Friendless (The), Buffalo	.....	.....	.....	.....	9	9
House of Providence of the County of Onondaga, Syracuse:*						
Home for the Aged	.....	.....	.....	.....	.....	.....
Ladies' Union Benevolent Society of Ithaca, The Home*	.....	.....	.....	.....	.....	.....
Lincoln Hospital and Home, New York*	.....	.....	.....	37	32	69
Lutheran Church Home for the Aged and Infirm of Buffalo, N. Y.*	.....	.....	.....	.....	.....	.....
Ogdensburg City Hospital and Orphan Asylum (The), Ogdensburg:*						
Home for the Aged	.....	1	1	7	11	18
Orphanage and Home of the Free Methodist Church, Gerry:*						
Home for the Aged	.....	.....	.....	1	9	10
Peabody Home for Aged and Indigent Women (of the Peabody Home and Reform Relief Association), New York	.....	.....	.....	.....	3	3

Protestant Episcopal Church Home, Rochester*	.....	.....	.....	.....	.....	.....
Rochester Home for the Friendless, Rochester	.....	.....	.....	.....	2	2
Sacred Heart of Mary Asylum (of the Order of the Felician Sisters of St. Francis), Doyle:*						
Home for the Aged	.....	.....	.....	9	2	11
Saint Ann's Home for the Aged, Rochester	.....	9	9	14	42	56
Saint Elizabeth's Hospital and Home (The), Utica*	.....	.....	.....	1	1	2
St. Francis Asylum of the City of Buffalo	6	17	23	36	21	57
St. Francis Home, Gardenville	12	11	23	28	17	45
St. Francis Home, Williamsville	2	.....	2	11	6	17
Society for Deaconess' Work of Buffalo, N. Y. (The):*						
Home for the Aged	1	1	2	1	5	6
Syracuse Home Association (The), Syracuse	.....	.....	.....	.....	7	7
The Home (of the Ladies' Union Benevolent Society), Ithaca	.....	.....	.....	.....	2	2
Total	21	39	60	161	228	389

* See footnote, table 37.

TABLE No. 40 B —(*Continued*).

INSTITUTIONS.	Totals.			Total number in the institution during the year.	Of the Total Number—	
	Men.	Women.	Grand total.		Supported by public funds.	Supported by private funds.
Association of the Lutheran Church Home for the Aged and Infirm of Buffalo, N. Y. (The)	.....	.....	.....	27	9	18
Auburn Home for the Friendless (The), Auburn	.....	8	8	38	4	34
Charity Foundation of the Protestant Episcopal Church in the City of Buffalo (The):*						
Home for the Aged	6	24	30	49	.....	49
Church Charity Foundation of Long Island (The), Brooklyn:*						
Home for the Aged	1	6	7	53	.....	53
Church Home of the German Evangelical Churches of Buffalo and its Vicinity (The), Forks	1	2	3	33	14	19
Church Home of the Protestant Episcopal Church in the City of Rochester (The):*						
Home for the Aged	.....	4	4	28	5	23
Cortland County Home for Aged Women (The), Homer	.....	4	4	17	.....	17
Gallaudet Home for Deaf-Mutes (The), (of the Church Mission to Deaf-Mutes), Wappingers Falls	.....	1	1	25	1	24
German Deaconess' Home for the Aged, Buffalo*	.....	.....	.....	.....	.....	.....
German Odd Fellows' Home Association, Unionport:*						
Home for the Aged	8	5	13	81	.....	81
Home for Elderly Women of Montgomery County (The), Amsterdam	.....	5	5	19	2	17
Home for the Friendless (The), Buffalo	.....	9	9	63	2	61
House of Providence of the County of Onondaga, Syracuse:*						
Home for the Aged	.....	.....	.....	2	.....	2
Ladies' Union Benevolent Society of Ithaca, The Home*	.....	.....	.....	.....	.....	.....
Lincoln Hospital and Home, New York*	37	32	69	191	181	10
Lutheran Church Home for the Aged and Infirm of Buffalo, N. Y.*	.....	.....	.....	.....	.....	.....
Ogdensburg City Hospital and Orphan Asylum (The), Ogdensburg:*						
Home for the Aged	7	12	19	81	22	59
Orphanage and Home of the Free Methodist Church, Gerry:*						
Home for the Aged	1	9	10	31	.....	31
Peabody Home for Aged and Indigent Women (of the Peabody Home and Reform Relief Association), New York	.....	3	3	32	32	.....
Protestant Episcopal Church Home, Rochester*	.....	.....	.....	.....	.....	.....
Rochester Home for the Friendless, Rochester	.....	2	2	54	3	51

Sacred Heart of Mary Asylum (of the Order of the Felician Sisters of St. Francis), Doyle:*						
Home for the Aged	9	2	11	58	.....	58
Saint Ann's Home for the Aged, Rochester	14	51	65	149	41	108
Saint Elizabeth's Hospital and Home (The), Utica*	1	1	2	22	.....	22
St. Francis Asylum of the City of Buffalo	42	38	80	357	136	221
St. Francis Home, Gardenville	40	28	68	200	52	148
St. Francis Home, Williamsville	13	6	19	55	11	44
Society for Deaconess' Work of Buffalo, N. Y. (The):*						
Home for the Aged	2	6	8	46	11	35
Syracuse Home Association (The), Syracuse	.....	7	7	54	21	33
The Home (of the Ladies' Union Benevolent Society), Ithaca	.....	2	2	15	1	14
Total	182	267	449	1,780	548	1,232

* See footnote, table 37.

TABLE No. 40 — (*Continued*).

C. NUMBER DISCHARGED FROM HOMES FOR THE AGED DURING THE YEAR ENDING SEPTEMBER 30, 1906.

INSTITUTIONS.	TRANSFERRED TO OTHER INSTITUTIONS.			OTHERWISE DISCHARGED.		
	Men.	Women.	Total.	Men.	Women.	Total.
Association of the Lutheran Church Home for the Aged and Infirm of Buffalo, N. Y. (The)	.....	.....	.....	.....	.....	.....
Auburn Home for the Friendless (The), Auburn	.....	.....	.....	.....	2	2
Charity Foundation of the Protestant Episcopal Church in the City of Buffalo (The):*						
Home for the Aged	.....	.....		2	6	8
Church Charity Foundation of Long Island (The), Brooklyn:*						
Home for the Aged	.....	.....	.....	.....	.....	.....
Church Home of the German Evangelical Churches of Buffalo and its Vicinity (The), Forks	.....	.....	.....	1	.....	1
Church Home of the Protestant Episcopal Church in the City of Rochester (The):*						
Home for the Aged	.....	.....	.....	.....	.....	.....
Cortland County Home for Aged Women (The), Homer	.....	.....	.....	.....	1	1
Gallaudet Home for Deaf-Mutes (The), (of the Church Mission to Deaf-Mutes), Wappingers Falls	.....	.....	.....	.....	.....	.....
German Deaconess' Home for the Aged, Buffalo*	.....	.....	.....	.....	.....	.....
German Odd Fellows' Home Association, Unionport:*						
Home for the Aged	.....	.....	.....	3	4	7
Home for Elderly Women of Montgomery County (The), Amsterdam	.....	.....	.....	.....	.....	.....
Home for the Friendless (The), Buffalo	.....	4	4	.....	1	1
House of Providence of the County of Onondaga, Syracuse:*						
Home for the Aged	.....	.....	.....	.....	.....	.....
Ladies' Union Benevolent Society of Ithaca, The Home*	.....	.....	.....	.....	.....	.....
Lincoln Hospital and Home, New York*	.....	.....	.....	37	24	61
Lutheran Church Home for the Aged and Infirm of Buffalo, N. Y.*	.....	.....	.....	.....	.....	.....
Ogdensburg City Hospital and Orphan Asylum (The), Ogdensburg:*						
Home for the Aged	1	1	2	4	12	16
Orphanage and Home of the Free Methodist Church, Gerry:*						
Home for the Aged	.....	.....	.....	1	2	3
Peabody Home for Aged and Indigent Women (of the Peabody Home and Reform Relief Association), New York	.....	1	1	.....	.....	.....
Protestant Episcopal Church Home, Rochester*	.....	.....	.....	.....	.....	.....
Rochester Home for the Friendless, Rochester	.....	.....	.....	.....	.....	.....

Sacred Heart of Mary Asylum (of the Order of the Felician Sisters of St. Francis), Doyle:*						
Home for the Aged	.....	.....	.....	6	3	9
Saint Ann's Home for the Aged, Rochester	.....	.....	.....	1	8	9
Saint Elizabeth's Hospital and Home (The) Utica*	.....	.....	.....	.....	.....	.....
St. Francis Asylum of the City of Buffalo	.....	.....	.....	18	19	37
St. Francis Home, Gardenville	.....	.....	.....	30	19	49
St. Francis Home, Williamsville	.....	.....	.....	11	3	14
Society for Deaconess' Work of Buffalo, N. Y. (The):*						
Home for the Aged	.....	.....	.....	.....	.....	.....
Syracuse Home Association (The), Syracuse	.....	.....	.....	.....	.....	.....
The Home (of the Ladies' Union Benevolent Society), Ithaca	.....	.....	.....	.....	.....	.....
Total	1	6	7	114	104	218

* See footnote, table 37.

TABLE No. 40 C—(*Continued*).

INSTITUTIONS.	Died.			Totals.		
	Men.	Women.	Total.	Men.	Women.	Grand total.
Association of the Lutheran Church Home for the Aged and Infirm of Buffalo, N. Y. (The)	.....	5	5	.....	5	5
Auburn Home for the Friendless (The), Auburn	.....	3	3	.....	5	5
Charity Foundation of the Protestant Episcopal Church in the City of Buffalo (The):*						
Home for the Aged	1	1	2	3	7	10
Church Charity Foundation of Long Island (The), Brooklyn:*						
Home for the Aged	.....	5	5	.....	5	5
Church Home of the German Evangelical Churches of Buffalo and its Vicinity (The), Forks	4	2	6	5	2	7
Church Home of the Protestant Episcopal Church in the City of Rochester (The):*						
Home for the Aged	.....	5	5	.....	5	5
Cortland County Home for Aged Women (The), Homer	.....	2	2	.....	3	3
Gallaudet Home for Deaf-Mutes (The), (of the Church Mission to Deaf-Mutes), Wappingers Falls	.....	2	2	.....	2	2
German Deaconess' Home for the Aged, Buffalo*	.....	.....	.....	.....	.....	.....
German Odd Fellows' Home Association, Unionport:*						
Home for the Aged	7	6	13	10	10	20
Home for Elderly Women of Montgomery County (The), Amsterdam	.....	5	5	.....	5	5
Home for the Friendless (The), Buffalo	.....	3	3	.....	8	8
House of Providence of the County of Onondaga, Syracuse*:						
Home for the Aged	.....	.....	.....	.....	.....	.....
Ladies' Union Benevolent Society of Ithaca, The Home*	.....	.....	.....	.....	.....	.....
Lincoln Hospital and Home, New York*	7	14	21	44	38	82
Lutheran Church Home for the Aged and Infirm of Buffalo, N. Y.*	.....	.....	.....	.....	.....	.....
Ogdensburg City Hospital and Orphan Asylum (The), Ogdensburg:*						
Home for the Aged	6	3	9	11	16	27
Orphanage and Home of the Free Methodist Church, Gerry:*						
Home for the Aged	.....	2	2	1	4	5
Peabody Home for Aged and Indigent Women (of the Peabody Home and Reform Relief Association), New York	.....	2	2	.....	3	3
Protestant Episcopal Church Home, Rochester*	.....	.....	.....	.....	.....	.....
Rochester Home for the Friendless, Rochester	.....	3	3	.....	3	3
Sacred Heart of Mary Asylum (of the Order of the Felician Sisters of St. Francis), Doyle:*						
Home for the Aged	2	5	7	8	8	16

Saint Ann's Home for the Aged, Rochester	1	9	10	2	17	19
Saint Elizabeth's Hospital and Home (The), Utica*	.....	2	2	.....	2	2
St. Francis Asylum of the City of Buffalo	24	24	48	42	43	85
St. Francis Home, Gardenville	9	5	14	39	24	63
St. Francis Home, Williamsville	1	1	2	12	4	16
Society for Deaconess' Work of Buffalo, N. Y. (The):*						
Home for the Aged	2	4	6	2	4	6
Syracuse Home Association (The), Syracuse	.....	9	9	.....	9	9
The Home (of the Ladies' Union Benevolent Society), Ithaca	.....	.....	.....	.....	.....	.....
Total	64	122	186	179	232	411

* See footnote, table 37.

TABLE No. 40 — (*Continued*).

D. NUMBER OF INMATES REMAINING IN HOMES FOR THE AGED OCTOBER 1, 1906.

INSTITUTIONS.	Received by Judicial Commitment for Destitution.			Received by Commitment of Superintendents of the Poor or Other Poor Law Officers.		
	Men.	Women.	Total.	Men.	Women.	Total.
Association of the Lutheran Church Home for the Aged and Infirm of Buffalo, N. Y. (The)	.....	.....	.....	2	4	6
Auburn Home for the Friendless (The), Auburn	.....	.....	.....	.....	.....	.....
Charity Foundation of the Protestant Episcopal Church in the City of Buffalo (The):*						
Home for the Aged	.....	.....	.....	.....	.....	.....
Church Charity Foundation of Long Island (The), Brooklyn:*						
Home for the Aged	.....	.....	.....	.....	.....	.....
Church Home of the German Evangelical Churches of Buffalo and its Vicinity (The), Forks	.....	.....	.....	3	5	8
Church Home of the Protestant Episcopal Church in the City of Rochester (The):*						
Home for the Aged	.....	.....	.....	.....	.....	.....
Cortland County Home for Aged Women (The), Homer	.....	.....	.....	.....	.....	.....
Gallaudet Home for Deaf-Mutes (The) (of the Church Mission to Deaf-Mutes), Wappingers Falls	.....	.....	.....	.....	.....	.....
German Deaconess' Home for the Aged, Buffalo*	.....	.....	.....	.....	.....	.....
German Odd Fellows' Home Association, Unionport:*						
Home for the Aged	.....	.....	.....	.....	.....	.....
Home for Elderly Women of Montgomery County (The), Amsterdam	.....	.....	.....	.....	.....	.....
Home for the Friendless (The), Buffalo	.....	.....	.....	.....	.....	.....
House of Providence of the County of Onondaga, Syracuse:*						
Home for the Aged	.....	2	2	.....	.....	.....
Ladies' Union Benevolent Society of Ithaca, The Home*	.....	.....	.....	.....	.....	.....
Lincoln Hospital and Home, New York*	.....	.....	.....	.....	.....	.....
Lutheran Church Home for the Aged and Infirm of Buffalo, N. Y.*	.....	.....	.....	.....	.....	.....
Ogdensburg City Hospital and Orphan Asylum (The), Ogdensburg:*						
Home for the Aged	.....	.....	.....	2	14	16
Orphanage and Home of the Free Methodist Church, Gerry:*						
Home for the Aged	.....	.....	.....	.....	.....	.....
Peabody Home for Aged and Indigent Women (of the Peabody Home and Reform Relief Association), New York	.....	.....	.....	.....	.....	.....

Protestant Episcopal Home Church, Rochester*	.....	.....	.....	.....	.....	.....
Rochester Home for the Friendless, Rochester	.....	.....	.....	.....	3	3
Sacred Heart of Mary Asylum (of the Order of the Felician Sisters of St. Francis), Doyle:*						
Home for the Aged	.....	.....	.....	.....	.....	.....
Saint Ann's Home for the Aged, Rochester	.....	.....	.....	.....	.....	.....
Saint Elizabeth's Hospital and Home (The), Utica*	.....	.....	.....	.....	35	35
St. Francis Asylum of the City of Buffalo	.....	.....	.....	38	74	112
St. Francis Home, Gardenville	.....	.....	.....	21	19	40
St. Francis Home, Williamsville	.....	.....	.....	6	4	10
Society for Deaconess' Work of Buffalo, N. Y. (The):*						
Home for the Aged	.....	.....	.....	4	7	11
Syracuse Home Association (The), Syracuse	.....	.....	.....	.....	.....	.....
The Home (of the Ladies' Union Benevolent Society), Ithaca	.....	.....	.....	.....	.....	.....
Total	.....	2	2	76	165	241

* See footnote, table 37.

TABLE No. 40 D —(*Concluded*).

INSTITUTIONS.	Received on Their Own Application			Totals.			Average number of inmates during the year.
	Men.	Women.	Total.	Men.	Women.	Grand total.	
Association of the Lutheran Church Home for the Aged and Infirm of Buffalo, N. Y. (The)	4	12	16	6	16	22	25
Auburn Home for the Friendless (The), Auburn	.....	33	33	.....	33	33	32
Charity Foundation of the Protestant Episcopal Church in the City of Buffalo (The):*							
Home for the Aged	6	33	39	6	33	39	36
Church Charity Foundation of Long Island (The), Brooklyn:*							
Home for the Aged	4	44	48	4	44	48	50
Church Home of the German Evangelical Churches of Buffalo and its Vicinity (The), Forks	14	4	18	17	9	26	28
Church Home of the Protestant Episcopal Church in the City of Rochester (The):*							
Home for the Aged	.....	23	23	.....	23	23	24
Cortland County Home for Aged Women (The), Homer	.....	14	14	.....	14	14	14
Gallaudet Home for Deaf-Mutes (The) (of the Church Mission to Deaf-Mutes), Wappingers Falls	7	16	23	7	16	23	23
German Deaconess' Home for the Aged, Buffalo*	.....	.....	.....	.....	.....	.....	.....
German Odd Fellows Home Association, Unionport:*							
Home for the Aged	44	17	61	44	17	61	63
Home for Elderly Women of Montgomery County (The), Amsterdam	.....	14	14	.....	14	14	14
Home for the Friendless (The), Buffalo	.....	55	55	.....	55	55	55
House of Providence of the County of Onondaga, Syracuse:*							
Home for the Aged	.....	.....	.....	.....	2	2	2
Ladies' Union Benevolent Society of Ithaca, The Home*	.....	.....	.....	.....	.....	.....	.....
Lincoln Hospital and Home, New York*	43	66	109	43	66	109	115
Lutheran Church Home for the Aged and Infirm of Buffalo, N. Y.*	.....	.....	.....	.....	.....	.....	.....
Ogdensburg City Hospital and Orphan Asylum (The), Ogdensburg:*							
Home for the Aged	15	23	38	17	37	54	61
Orphanage and Home of the Free Methodist Church, Gerry:*							
Home for the Aged	5	21	26	5	21	26	24
Peabody Home for Aged and Indigent Women (of the Peabody Home and Reform Relief Association), New York	.....	29	29	.....	29	29	29
Protestant Episcopal Church Home, Rochester*	.....	.....	.....	.....	.....	.....	.....
Rochester Home for the Friendless, Rochester	.....	48	48	.....	51	51	52

Sacred Heart of Mary Asylum (of the Order of the Felician Sisters of St. Francis), Doyle:*							
Home for the Aged	18	24	42	18	24	42	47
Saint Ann's Home for the Aged, Rochester	12	83	95	12	118	130	123
Saint Elizabeth's Hospital and Home (The), Utica*	2	18	20	2	18	20	20
St. Francis Asylum of the City of Buffalo	69	91	160	107	165	272	275
St. Francis Home, Gardenville	51	46	97	72	65	137	135
St. Francis Home, Williamsville	20	9	29	26	13	39	38
Society for Deaconess' Work of Buffalo, N. Y. (The):*							
Home for the Aged	6	23	29	10	30	40	39
Syracuse Home Association (The), Syracuse	.....	45	45	.....	45	45	46
The Home (of the Ladies' Union Benevolent Society), Ithaca	.....	15	15	.....	15	15	15
Total	320	806	1,126	396	973	1,369	.....

* See footnote, table 37.

TABLE No. 41.

Showing the estimated value of the property of homes for the blind October 1, 1906, *and their indebtedness October* 1, 1905 *and October* 1, 1906.

INSTITUTIONS.	Real estate.	Personal property.	Total.
Church Home for the Blind (The), (of the Church Charity Foundation of Long Island), Brooklyn.	.....	$18,794 28	$18,794 28
International Sunshine Branch for the Blind, (The), Brooklyn	$12,000 00	.....	12,000 00
St. Joseph's Asylum for Blind Girls (of the Mission of the Immaculate Virgin for the Protection of Homeless and Destitute Children), Mount Loretto*	.....	.....	.....
Total	$12,000 00	$18,794 28	$30,794 28

* Finances with parent institution; see tables 45-47.

TABLE No. 41 —(*Concluded*).

INSTITUTIONS.	INDEBTEDNESS OCTOBER 1, 1905.			INDEBTEDNESS OCTOBER 1, 1906.		
	Real.	Other.	Total.	Real.	Other.	Total.
Church Home for the Blind (The), (of the Church Charity Foundation of Long Island), Brooklyn	.....	.....	.....	.....	.....	.....
International Sunshine Branch for the Blind (The), Brooklyn	$10,000 00	.....	$10,000 00	$10,000 00	.....	$10,000 00
St. Joseph's Asylum for Blind Girls (of the Mission of the Immaculate Virgin for the Protection of Homeless and Destitute Children), Mount Loretto*	.....	.....	.....	.....	.....	.....
Total	$10,000 00	.....	$10,000 00	$10,000 00	.....	$10,000 00

* Finances with parent institution; see tables 45–47.

TABLE No. 42.

Showing the receipts of homes for the blind for the year ending September 30, 1906.

INSTITUTIONS.	Cash on hand October 1, 1905.	From cities, towns and villages.	From individuals for the support of inmates	From donations and voluntary contributions.	From interest and dividends on investments.	From all other sources.	Total receipts, including cash on hand October 1, 1905.
Church Home for the Blind (The), (of the Church Charity Foundation of Long Island), Brooklyn	.....	$572 04	$189 00	$695 63	$626 89	$2,290 89	$4,374 45
International Sunshine Branch for the Blind (The), Brooklyn	$526 96	631 30	5,642 45	.....	42 22	.....	6,842 93
St. Joseph's Asylum for Blind Girls (of the Mission of the Immaculate Virgin for the Protection of Homeless and Destitute Children), Mount Loretto*.	.....	.....	.....	.....	.....	.....	.....
Total	$526 96	$1,203 34	$5,831 45	$695 63	$669 11	$2,290 89	$11,217 38

* Finances with parent institution; see tables 45–47.

TABLE No. 43.

Showing the expenditures of homes for the blind for the year ending September 30, 1906.

INSTITUTIONS.	Rent.	Salaries of officers, wages and labor.	Provisions.	Clothing.	Fuel and light.	Medicines and medical supplies.	Furniture, beds and bedding.
Church Home for the Blind (The), (of the Church Charity Foundation of Long Island), Brooklyn....	$924 99	$1,263 54	$1,348 41	$241 22	.....	.....	$32 53
International Sunshine Branch for the Blind (The), Brooklyn.....	500 00	1,225 47	1,498 60	.....	$156 60	$166 92	202 52
St. Joseph's Asylum for Blind Girls (of the Mission of the Immaculate Virgin for the Protection of Homeless and Destitute Children), Mount Loretto*.....	.....	.....	.....	.....	.....	.....	.....
Total.....	$1,424 99	$2,489 01	$2,847 01	$241 22	$156 60	$166 92	$235 05

* Finances with parent institution; see tables 45–47.

TABLE No. 43 —(*Concluded*).

INSTITUTIONS.	Ordinary repairs.	Insurance and taxes.	Printing, stationery and postage.	Investment.	All other purposes.	Total expenditures.	Cash on hand October 1, 1906.
Church Home for the Blind (The), (of the Church Charity Foundation of Long Island), Brooklyn....	$316 56	$41 80	.....	.....	$205 40	$4,374 45	.....
International Sunshine Branch for the Blind (The), Brooklyn.....	125 00	10 95	$235 48	$1,000 00	947 46	6,069 00	$773 93
St. Joseph's Asylum for Blind Girls (of the Mission of the Immaculate Virgin for the Protection of Homeless and Destitute Children), Mount Loretto*.....	.....	.....	.....	.....	.....	.....	.....
Total.....	$441 56	$52 75	$235 48	$1,000 00	$1,152 86	$10,443 45	$773 93

* Finances with parent institution; see tables 45–47.

TABLE No. 44.

Showing the number of persons supported in homes for the blind, and the changes during the year ending September 30, 1906.

A. NUMBER OF INMATES IN HOMES FOR THE BLIND OCTOBER 1, 1905.

INSTITUTIONS.	RECEIVED BY JUDICIAL COMMITMENT FOR DESTITUTION.			RECEIVED BY COMMITMENT OF SUPERINTENDENTS OF THE POOR OR OTHER POOR LAW OFFICERS.			
	Girls 5 to 16.	Girls under 2.	Total.	Boys 5 to 16.	Girls 5 to 16.	Boys 2 to 5.	Total.
Church Home for the Blind (The), (of the Church Charity Foundation of Long Island), Brooklyn	.....	.....	.....	.....	.....	.....	.....
International Sunshine Branch for the Blind (The), Brooklyn	.....	.....	.....	3	1	2	6
St. Joseph's Asylum for Blind Girls (of the Mission of the Immaculate Virgin for the Protection of Homeless and Destitute Children), Mount Loretto	3	1	4	.....	6	.....	6
Total	3	1	4	3	7	2	12

TABLE No. 44 —(*Continued*).

INSTITUTIONS.	Received from Parents or Guardians.						Received on Their Own Application.		
	Women over 21.	Girls 16 to 21.	Girls 5 to 16.	Girls 2 to 5.	Boys under 2.	Total.	Men.	Women.	Total.
Church Home for the Blind (The), (of the Church Charity Foundation of Long Island), Brooklyn	.....	.....	.....	.....	.....	.....	1	17	18
International Sunshine Branch for the Blind (The), Brooklyn	.....	.....	1	1	1	3	.....	.....	.....
St. Joseph's Asylum for Blind Girls (of the Mission of the Immaculate Virgin for the Protection of Homeless and Destitute Children), Mount Loretto	4	6	8	.....	.....	18	.....	6	6
Total	4	6	9	1	1	21	1	23	24

TABLE No. 44 —(*Continued*).

INSTITUTIONS.	TOTALS.									
	Men.	Women.	Girls 16 to 21.	Boys 5 to 16.	Girls 5 to 16.	Boys 2 to 5.	Girls 2 to 5.	Boys under 2.	Girls under 2.	Grand total.
Church Home for the Blind (The), (of the Church Charity Foundation of Long Island), Brooklyn	1	17	.....	.....	.....	.....	.....	.....	.....	18
International Sunshine Branch for the Blind (The), Brooklyn	.....	.....	.....	3	2	2	1	1	.....	9
St. Joseph's Asylum for Blind Girls (of the Mission of the Immaculate Virgin for the Protection of Homeless and Destitute Children), Mount Loretto	.....	10	6	.....	17	.....	.....	.....	1	34
Total	1	27	6	3	19	2	1	1	1	61

TABLE No. 44 —(*Continued*).

B. NUMBER RECEIVED IN HOMES FOR THE BLIND DURING THE YEAR ENDING SEPTEMBER 30, 1906.

INSTITUTIONS.	By Commitment of Superintendents of the Poor or Other Poor Law Officers.				
	Boys 5 to 16.	Girls 5 to 16.	Boys under 2.	Girls under 2.	Total.
Church Home for the Blind (The), (of the Church Charity Foundation of Long Island), Brooklyn	.....	.....	.....	.....	.....
International Sunshine Branch for the Blind (The), Brooklyn	2	2	2	.....	6
St. Joseph's Asylum for Blind Girls (of the Mission of the Immaculate Virgin for the Protection of Homeless and Destitute Children), Mount Loretto	.....	3	.....	1	4
Total	2	5	2	1	10

TABLE No. 44 —(*Continued*).

INSTITUTIONS.	RECEIVED FROM PARENTS OR GUARDIANS.							Received on their own application—Women
	Women over 21.	Girls 16 to 21.	Boys 5 to 16.	Girls 5 to 16.	Boys 2 to 5.	Boys under 2.	Total.	
Church Home for the Blind (The), (of the Church Charity Foundation of Long Island), Brooklyn	.....	.....	.....	.....	.....	.....	.....	2
International Sunshine Branch for the Blind (The), Brooklyn	.....	.....	5	6	2	2	15	.....
St. Joseph's Asylum for Blind Girls (of the Mission of the Immaculate Virgin for the Protection of Homeless and Destitute Children), Mount Loretto	1	1	.....	2	.....	.....	4	.....
Total	1	1	5	8	2	2	19	2

TABLE No. 44 —(*Continued*).

INSTITUTIONS.	TOTALS.							
	Women over 21.	Girls 16 to 21.	Boys 5 to 16.	Girls 5 to 16.	Boys 2 to 5.	Boys under 2.	Girls under 2.	Grand total.
Church Home for the Blind (The), (of the Church Charity Foundation of Long Island), Brooklyn	2	.....	.....	.....	.....	.....	.....	2
International Sunshine Branch for the Blind (The), Brooklyn	.....	.....	7	8	2	4	.....	21
St. Joseph's Asylum for Blind Girls (of the Mission of the Immaculate Virgin for the Protection of Homeless and Destitute Children), Mount Loretto	1	1	.....	5	.....	.....	1	8
Total	3	1	7	13	2	4	1	31

TABLE No. 44 —(*Continued*).

INSTITUTIONS.	Total number in the institution during the year.	Of This Total Number.	
		Supported by public funds.	Supported by private funds.
Church Home for the Blind (The), (of the Church Charity Foundation of Long Island), Brooklyn	20	6	14
International Sunshine Branch for the Blind (The), Brooklyn	30	12	18
St. Joseph's Asylum for Blind Girls (of the Mission of the Immaculate Virgin for the Protection of Homeless and Destitute Children), Mount Loretto	42	33	9
Total	92	51	41

TABLE No. 44 —(*Continued*).

C. NUMBER DISCHARGED FROM HOMES FOR THE BLIND DURING THE YEAR ENDING SEPTEMBER 30, 1906.

INSTITUTIONS.	RETURNED TO PARENTS OR GUARDIANS.						
	Girls. 16 to 21.	Boys. 5 to 16.	Girls. 5 to 16.	Girls. 2 to 5.	Boys. under 2.	Girls. under 2.	Total.
Church Home for the Blind (The), (of the Church Charity Foundation of Long Island), Brooklyn	.....	.....	.....	.....	.....	.....	.....
International Sunshine Branch for the Blind (The), Brooklyn	.....	1	2	1	1	.....	5
St. Joseph's Asylum for Blind Girls (of the Mission of the Immaculate Virgin for the Protection of Homeless and Destitute Children), Mount Loretto	2	.....	.....	.....	.....	1	3
Total	2	1	2	1	1	1	8

TABLE No. 44 —(*Continued*).

INSTITUTIONS.	Transferred to Other Institutions.			Sent out of the State—	Died.		
	Boys 5 to 16.	Girls 5 to 16.	Total.	Boys under 2.	Women over 21.	Boys under 2.	Total.
Church Home for the Blind (The), (of the Church Charity Foundation of Long Island), Brooklyn	.....	.....	.....	.....	2	.....	2
International Sunshine Branch for the Blind (The), Brooklyn	2	2	4	1	.....	2	2
St. Joseph's Asylum for Blind Girls (of the Mission of the Immaculate Virgin for the Protection of Homeless and Destitute Children), Mount Loretto	.....	1	1	.....	.....	.....	.....
Total	2	3	5	1	2	2	4

TABLE No. 44—(*Continued*).

INSTITUTIONS.	TOTALS.							
	Women. over 21.	Girls 16 to 21.	Boys 5 to 16.	Girls 5 to 16.	Girls 2 to 5.	Boys under 2.	Girls under 2.	Grand total.
Church Home for the Blind (The), (of the Church Charity Foundation of Long Island), Brooklyn	2	.....	.....	.....	.....	.....	.....	2
International Sunshine Branch for the Blind (The), Brooklyn	.....	.....	3	4	1	4	.....	12
St. Joseph's Asylum for Blind Girls (of the Mission of the Immaculate Virgin for the Protection of Homeless and Destitute Children), Mount Loretto	.....	2	.....	1	.....	.....	1	4
Total	2	2	3	5	1	4	1	18

TABLE No. 44 —(*Concluded*).

D. NUMBER OF INMATES REMAINING IN HOMES FOR THE BLIND OCTOBER 1, 1906.

INSTITUTIONS.	RECEIVED BY COMMITMENT OF SUPERINTENDENTS OF THE POOR OR OTHER POOR LAW OFFICERS.			
	Boys 5 to 16.	Girls 5 to 16.	Boys 2 to 5.	Total.
Church Home for the Blind (The), (of the Church Charity Foundation of Long Island), Brooklyn	.....	.....	.....	.....
International Sunshine Branch for the Blind (The), Brooklyn	2	2	3	7
St. Joseph's Asylum for Blind Girls (of the Mission of the Immaculate Virgin for the Protection of Homeless and Destitute Children), Mount Loretto	.....	.....	.....	.....
Total	2	2	3	7

TABLE No. 44—(*Continued*).

INSTITUTIONS.	RECEIVED FROM PARENTS OR GUARDIANS.								
	Women over 21.	Girls 16 to 21.	Boys 5 to 16.	Girls 5 to 16.	Boys 2 to 5.	Girls 2 to 5.	Boys under 2.	Girls under 2.	Total.
Church Home for the Blind (The), (of the Church Charity Foundation of Long Island), Brooklyn	.....	.....	.....	.....	.....	.....	.....	.....	.....
International Sunshine Branch for the Blind (The), Brooklyn	.....	.....	5	3	1	1	1	.....	11
St. Joseph's Asylum for Blind Girls (of the Mission of the Immaculate Virgin for the Protection of Homeless and Destitute Children), Mount Loretto	11	5	.....	21	.....	.....	.....	1	38
Total	11	5	5	24	1	1	1	1	49

TABLE No. 44—(*Continued*).

INSTITUTIONS.	Received on Their Own Application.			Totals.			
	Men.	Women.	Total.	Men over 21.	Women over 21.	Girls 16 to 21.	Boys 5 to 16.
Church Home for the Blind (The), (of the Church Charity Foundation of Long Island), Brooklyn	1	17	18	1	17	.....	.....
International Sunshine Branch for the Blind (The), Brooklyn	.....	.....	.....	.....	.....	.....	7
St. Joseph's Asylum for Blind Girls (of the Mission of the Immaculate Virgin for the Protection of Homeless and Destitute Children), Mount Loretto	.....	.....	.....	.....	11	5	.....
Total	1	17	18	1	28	5	7

TABLE No. 44—(*Concluded*).

INSTITUTIONS.	TOTALS—Concluded.						Average number of inmates during the year.
	Girls 5 to 16.	Boys 2 to 5.	Girls 2 to 5.	Boys under 2.	Girls under 2.	Grand total.	
Church Home for the Blind (The), (of the Church Charity Foundation of Long Island), Brooklyn	.....	.....	.....	.....	.....	18	17
International Sunshine Branch for the Blind (The), Brooklyn	5	4	1	1	.....	18	16
St. Joseph's Asylum for Blind Girls (of the Mission of the Immaculate Virgin for the Protection of Homeless and Destitute Children), Mount Loretto	21	.....	.....	.....	1	38	36
Total	26	4	1	1	1	74	.....

TABLE No. 45.

Showing the estimated value of the property of homes for children October 1, 1906, *and their indebtedness October* 1, 1905 *and October* 1, 1906.

INSTITUTIONS.	Real estate.	Personal estate.	Total.
Albany Orphan Asylum (The), Albany	$85,000 00	$179,037 50	$264,037 50
Lathrop Memorial, Albany	35,000 00	101,000 00	136,000 00
American Female Guardian Society and Home for the Friendless, New York*a*	323,079 95	117,205 00	440,284 95
Angel Guardian Home (The), (of the Convent of the Sisters of Mercy in Brooklyn)*b*	.....	.....	.....
Asylum of Our Lady of Refuge (The), Buffalo*c*	.....	.....	.....
Catholic Protectory Branch, Buffalo*b*	.....	.....	.....
Asylum of St. Vincent de Paul (The), New York	203,714 45	69,000 00	272,714 45
Asylum of the Sisters of St. Dominic, Blauvelt	105,000 00	.....	105,000 00
Auburn Orphan Asylum (The), Auburn	25,000 00	.....	25,000 00
Brace Farm School (of the Children's Aid Society, New York), Valhalla*d*	.....	.....	.....
Brooklyn Children's Aid Society (The), Brooklyn*e*	102,000 00	212,000 00	314,000 00
Shelter Department, Brooklyn*b*	.....	.....	.....
Brooklyn Hebrew Orphan Asylum, Brooklyn	200,000 00	108,150 00	308,150 00
Brooklyn Howard Colored Orphan Asylum (The), Brooklyn	75,000 00	9,795 27	84,795 27
Brooklyn Industrial School Association and Home for Destitute Children (The), Brooklyn*a*	253,000 00	64,200 00	317,200 00
Brooklyn Nursery and Infants' Hospital (The), Brooklyn	55,000 00	.....	55,000 00
Brooklyn Training School and Home for Young Girls, Brooklyn	16,000 00	6,500 00	22,500 00
Buffalo Children's Aid Society (The), Buffalo*d*	.....	.....	.....
Buffalo Orphan Asylum (The), Buffalo	63,831 25	271,037 52	334,868 77
Cayuga Asylum for Destitute Children (The), Auburn	40,000 00	69,537 19	109,537 19
Charity Foundation of the Protestant Episcopal Church in the City of Buffalo (The)*f*	203,000 00	164,240 05	367,240 05
Home for Children, Buffalo*b*	.....	.....	.....
Children's Aid Society (The), New York*g*	1,292,000 00	1,181,703 49	2,473,703 49
Children's Aid Society of Rochester*h*	.....	.....	.....
Children's Home Association of Amsterdam, N. Y.	20,000 00	6,099 33	26,099 33
Children's Home for the City and Town of Newburgh	12,000 00	.....	12,000 00
Children's Home, Middletown	20,000 00	.....	20,000 00
Children's Home at Mineola, N. Y.	16,000 00	10,795 00	26,795 00
Children's Home Society of Schenectady (The)	26,726 48	3,858 66	30,585 14
Church Charity Foundation of Long Island (The), Brooklyn*f*	402,000 00	365,000 00	767,000 00
Orphan House and Orphans' Press, Brooklyn*b*	.....	.....	.....

☞ *a* Finances include industrial schools; see tables 25–28. *b* Finances included with parent institution or society. *c* For finances and additional statistics, see tables 93–96. *d* See tables 56–60 for finances and statistics. *e* Finances include Shelter and Placing Out Departments and Working Boys' Home. *f* Includes finances for the aged. *g* Finances include Industrial Schools, Lodging Houses, Fresh Air Charities, Placing Out Departments and all other branches; see respective tables for statistics. *h* Finances and statistics on tables 85–88.

TABLE No. 1a.—(*Continued*).

Institution.	Real estate.	Personal estate.	Total.
Home of the Protestant Episcopal Church in the City of Rochester, The	$60,000 00	$42,251 00	$102,251 00
Orphan Asylum and Association for the Friendless of Colored Children in the City of New [illegible]	586,300 00	504,200 00	1,090,500 00
[illegible] of the Sisters of Mercy, in Broad Day, The	281,200 00		281,200 00
Convalescent Home, The, Broad Day	180,828 00		180,828 00
Mary of the Angels [illegible]	50,000 00		50,000 00
Convent of Our Lady of the Rosary, The [illegible]	358,518 00		358,518 00
Asylum [illegible]			
Lutheran [illegible] Orphan Home, Buffalo and Orphan asylum	150,000 00	8,000 00	158,000 00
Home for Friendless Children, The, Watertown	75,000 00	111,257 39	186,257 39
Home of Industry, The [illegible]	250,000 00	43,017 85	293,017 85
Asylum Republican Association, Free [illegible]			
Child Rescue Home [illegible] Association, Enlarged	136,182 05	5,000 00	141,182 05
Roman Catholic Orphan Asylum, Buffalo	255,808 00		255,808 00
[illegible] School for Young Girls of the City of [illegible] in the Company [illegible] White Plains	322,801 87		322,801 87
Orphan Home of the [illegible] Conference of the Canadian [illegible] Lutheran Association of [illegible], Buffalo			
Home for Children of [illegible]	45,919 05		45,919 05
[illegible]	21,000 00		21,000 00
[illegible] Home of the City of [illegible], The	138,000 00	5,000 00	143,000 00
[illegible] Home of the City of [illegible]	567,000 00	674,387 97	1,241,387 97
[illegible] Orphan Asylum	425,000 00	11,000 00	436,000 00
[illegible]	15,500 00	16,600 00	32,100 00
[illegible]	50,000 00	28,717 00	78,717 00
[illegible]	11,000 00	12,569 38	23,569 38
[illegible]	90,500 00	48,074 00	138,574 00
[illegible]	80,000 00	20,000 00	100,000 00
[illegible]	44,132 46	87,159 84	131,292 30
[illegible]	25,000 00	2,800 00	27,800 00
[illegible]	250,875 00	73,183 75	324,058 75
[illegible]			
[illegible]	241,708 58		241,708 58
[illegible]	250,000 00		250,000 00
[illegible] Friends for the Blind, The, Broad Day			
[illegible]	5,000 00	8,644 12	13,644 12
[illegible] Home, The, Watertown	41,079 07	27,444 95	68,524 02
[illegible] Orphan Home Association of Western New York, The, Rochester	15,000 00	62,208 22	77,208 22
[illegible] Memorial Home			
[illegible] Home for the Friendless, The, [illegible]			
[illegible] County Orphan Asylum, Petersburgh			

Misericordia Hospital, Home for Children, Hartsdale, L. I.*b*	.....	.....	.....
Missionary Sisters of the Third Order of St. Francis, Peekskill	.....	.....	.....
St. Joseph's Home for Destitute Children, Peekskill	330,000 00	.....	330,000 00
Mission of the Immaculate Virgin for the Protection of Homeless and Destitue Childenr, New York	1,332,718 25	35,500 00	1,368,218 25
Mount Loretto Branch, Pleasant Plains, S. I.*b*	.....	.....	.....
St. Benedict's Home for Destitute Colored Children, Ryen	.....	.....	.....
St. Joseph's Asylum for Blind Girls, Mount Loretto, S. I.*b*	.....	.....	.....
Mount Magdalen School of Industry and Reformatory of the Good Shepherd, Troy*c*	.....	.....	.....
New York Catholic Protectory (The), New York	1,354,934 29	295,903 84	1,650,838 13
New York Foundling Hospital (The), New York	620,000 00	5,000 00	625,000 00
New York Infant Asylum, New York	200,554 73	155,207 25	355,761 98
New York Juvenile Asylum, Chauncey	1,063,939 72	206,129 21	1,270,068 93
New York Mothers' Home of the Sisters of Misericorde*o*	.....	.....	.....
Home for Children, Hartsdale, L. I.	.....	.....	.....
Nursery and Child's Hospital (The), New York	135,000 00	183,000 00	318,000 00
Country Branch, Castleton Corners, S. I.*b*	.....	.....	.....
Ogdensburg City Hospital and Orphan Asylum (The), Ogdensburg*f*	55,500 00	.....	55,500 00
Onondaga County Orphan Asylum, Syracuse	117,696 08	17,426 33	135,122 41
Ontario Orphan Asylum, Canandaigua	19,000 00	100,326 31	119,326 31
Orphanage and Home of the Free Methodist Church, Gerry*f*	41,000 00	1,400 00	42,400 00
Orphan Asylum Society of the City of Brooklyn (The)	302,000 00	173,460 00	475,460 00
Orphan Home (The), (of the Nuns of the Order of St. Dominic of the City of Brooklyn, New York), Brooklyn	261,200 00	.....	261,200 00
Annunciation of the Blessed Virgin Mary, Brooklyn*b*	.....	.....	.....
Most Holy Rosary, Amityville*b*	.....	.....	.....
Nazareth Trade School, Farmingdale*b*	.....	.....	.....
St. Dominic, New Hyde Park*b*	.....	.....	.....
St. Joseph, Long Island City*b*	.....	.....	.....
St. Joseph, St. Joseph's Station*b*	.....	.....	.....
Sorrowful Mother, Brooklyn*b*	.....	.....	.....
Orphan House and Industrial School of the Holy Saviour at or near Cooperstown, (The Trustees of the)	35,000 00	28,399 93	63,399 93
Oswego Orphan Asylum, Oswego	25,000 00	16,000 00	41,000 00
Ottilie Orphan Asylum Society of New York, Jamaica	40,000 00	120,000 00	160,000 00
Poughkeepsie Orphan House and Home for the Friendless (The), Poughkeepsie	23,000 00	105,200 00	128,200 00
Protestant Episcopal Church Home, Rochester*p*	.....	.....	.....
Rochester Benevolent, Industrial, Scientific School of the Sisters of Mercy (The), Rochester	57,350 00	5,000 00	62,350 00
Rochester Orphan Asylum (The), Rochester	102,410 51	105,740 37	208,150 88
Roman Catholic Orphan Asylum Society in the City of Brooklyn in the County of Kings (The)	1,715,393 00	.....	1,715,393 00
St. John's Home for Boys, Brooklyn*b*	.....	.....	.....
St. John's Roman Catholic Protectory, Hicksville, L. I.*b*	.....	.....	.....
St. Joseph's Female Orphan Asylum, Brooklyn*b*	.....	.....	.....
St. Paul's Industrial School, Brooklyn*b*	.....	.....	.....
Sacred Heart of Mary Asylum (of the Order of the Felician Sisters of St. Francis), Doyle*f*	64,000 00	.....	64,000 00

a Finances include industrial schools; see tables 25–28. *b* Finances included with parent institution or society. *c* For finances and additional statistics see tables 93–96. *f* Includes finances for the aged. *i* See tables 89–92 for finances and statistics. *j* Finances and statistics on tables 41–44. *k* Branch of Albany Orphan Asylum, which see. *l* Name changed by chap. 387, Laws of 1905 to Home for the Friendless at Lockport, which see. *m* See Home for Destitute Children of Madison County, Peterboro. *n* See in regular alphabetical order. *o* Name changed to Misericordia Hospital, which see. *p* See The Church Home of the Protestant Episcopal Church in the City of Rochester.

TABLE No. 45 —(*Continued*).

INSTITUTIONS.	Real estate.	Personal estate.	Total.
red Heart Orphan Asylum, West Park	$90,000 00	.....	$90,000 00
nt Agatha Home for Children, Nanuet	121,000 00	.....	121,000 00
Agnes' Convent, Sparkill*q*	.....	.....	.....
Ann's Home for Destitute Children, Peekskill	409,000 00	.....	409,000 00
Benedict's Home for Destitute Colored Children, Rye	53,176 90	$14,460 00	67,636 90
Colman's Industrial School and Orphan Asylum of Watervliet	46,589 84	.....	46,589 84
Elizabeth's Industrial School, New York	72,000 00	.....	72,000 00
Francis de Sales Asylum, Albany*r*	.....	.....	.....
St. Francis Home, Oswego	13,000 00	.....	13,000 00
Saint James' Home, New York	13,000 00	.....	13,000 00
St. John's Catholic Orphan Asylum, Utica	45,000 00	.....	45,000 00
St. John's Home for Boys, Brooklyn*s*	.....	.....	.....
St. John's Orphan Asylum of Greenbush, (now) Rensselaer	20,000 00	.....	20,000 00
St. John's Roman Catholic Protectory, Hicksville, L. I.*s*	.....	.....	.....
St. Joseph Infant Home (The), Utica	45,000 00	.....	45,000 00
St. Joseph's Asylum in the City of New York	419,000 00	355 00	419,355 00
St. Joseph's Female Orphan Asylum, Brooklyn*s*	.....	.....	.....
St. Joseph's Home for Destitute Children, Peekskill	.....	.....	.....
St. Joseph's Home, Flushing*u*	.....	.....	.....
St. Joseph's Home for Girls, New York*v*	.....	.....	.....
St. Joseph Infant Home (of the Sisters of St. Joseph in the City of Troy), South Troy	75,000 00	.....	75,000 00
St. Joseph's Male Orphan Asylum, West Seneca	110,399 07	.....	110,399 07
St. Joseph's Orphan Asylum of Rochester and Monroe County, Rochester	35,000 00	30,000 00	65,000 00
St. Malachy's Home in the Borough of Brooklyn in the City of New York	25,000 00	.....	25,000 00
St. Joseph's Home, Flushing	250,000 00	.....	250,000 00
St. Malachy's Home, Rockaway Park	85,000 00	.....	85,000 00
St. Margaret's House, Albany	45,000 00	.....	45,000 00
St. Mary of the Angels, Hartsdale, L. I.*w*	.....	.....	.....
St. Mary of the Angels, Syosset, L. I.*x*	.....	.....	.....
Saint Mary's Boys' Orphan Asylum of the City of Rochester (The)	82,648 00	.....	82,648 00
St. Mary's Catholic Orphan Home, Binghamton	75,000 00	.....	75,000 00
St. Mary's Home and School, Dunkirk	47,500 00	.....	47,500 00
St. Mary's Hospital and Infant Asylum of Syracuse, N. Y.	20,000 00	.....	20,000 00
St. Mary's Infant Asylum and Maternity Hospital, Buffalo	150,000 00	.....	150,000 00
Saint Mary's Maternity and Infants' Home of the City of Brooklyn	75,000 00	6,850 00	81,850 00
St. Mary's Orphan Asylum, Port Jervis	20,860 06	.....	20,860 06
St. Michael's Home, Green Ridge, S. I.	60,064 75	.....	60,064 75
St. Patrick's Orphanage, Watertown	21,800 00	.....	21,800 00
St. Patrick's Orphan Girls' Asylum, Rochester	75,500 00	.....	75,500 00
St. Paul's Industrial School, Brooklyn*s*	.....	.....	.....

St. Vincent Industrial School of Utica	90,000 00	.....	90,000 00
St. Vincent's Female Orphan Asylum, Albany	74,289 00	.....	74,289 00
St. Francis de Sales Asylum, Albany	60,000 00	.....	60,000 00
St. Vincent's Female Orphan Asylum, Buffalo	175,000 00	.....	175,000 00
St. Vincent's Female Orphan Asylum of the City of Troy (The)	106,075 00	650 00	106,725 00
St. Vincent's Male Orphan Asylum, Albany	77,000 00	.....	77,000 00
Saint Vincent's Orphan Asylum of Syracuse	100,000 00	.....	100,000 00
Saratoga Home for Children, Saratoga Springs*y*	.....	.....	.....
Sheltering Arms Nursery of Brooklyn (The)	35,000 00	51,800 00	86,800 00
Society for the Aid of Friendless Women and Children (The), Brooklyn	40,000 00	30,000 00	70,000 00
Society for the Protection of Destitute Roman Catholic Children at the City of Buffalo (The), West Seneca	351,318 76	30,850 00	382,168 76
Society of the United Helpers, Ogdensburg	17,000 00	.....	17,000 00
Southern Tier Orphans' Home, Elmira	35,000 00	17,800 00	52,800 00
Suffolk County Children's Home, Yaphank	15,000 00	.....	15,000 00
Susquehanna Valley Home and Industrial School for Indigent Children (The), Binghamton	50,000 00	1,200 00	51,200 00
Syracuse Hospital for Women and Children, Syracuse*z*	.....	.....	.....
Home for Children, Syracuse*b*	.....	.....	.....
Temporary Home for Children of Queens County (The), Mineola*aa*	.....	.....	.....
The Thomas Indian School, Iroquois*bb*	.....	.....	.....
Troy Catholic Male Orphan Asylum (The), Troy	109,000 00	16,750 00	125,750 00
Troy Orphan Asylum (The), Troy	225,000 00	190,557 14	415,557 14
Utica Orphan Asylum (The), Utica	56,527 32	161,920 00	218,447 32
Westchester Temporary Home for Destitute Children (The), White Plains	128,000 00	15,000 00	143,000 00
Western New York Society for the Protection of Homeless and Dependent Children (The), Randolph	97,597 84	22,981 50	120,579 34
Total	$20,824,577 93	$6,886,403 86	$27,710,981 79

b Finances included with parent institution or society. *q* Finances with Dominican Convent of Our Lady of the Rosary, of which it is a branch. *r* Branch of St. Vincent's Female Orphan Asylum, Albany, which see. *s* Branch of Roman Catholic Orphan Asylum Society, Brooklyn, which see. *t* Branch of Missionary Sisters of the Third Order of St. Francis, which see. *u* Branch of St. Malachy's Home in the Borough of Brooklyn, which see. *v* See Institution of Mercy, of which it is a branch. *w* See Misericordia Hospital, Home for Children, Hartsdale. *x* Branch of Convent of the Sisters of Mercy in Brooklyn, which see. *z* Finances and additional statistics on tables 69–72. *y* Name changed to Hawley Home for Children at Saratoga Springs by order of Supreme Court, July 14, 1906. *aa* Name changed to Children's Home at Mineola, N. Y. *bb* For finances and statistics, see tables 1–8.

TABLE No. 45 (*Continued*).

INSTITUTIONS.	Indebtedness Oct. 1, 1905.			Indebtedness Oct. 1, 1906.		
	Real	Other	Total.	Real.	Other.	Total.
Orphan Asylum (The), Albany		$6,941 48	$6,941 48		$2,400 40	$2,400 40
Tallman Memorial, Albany						
American Female Guardian Society and Home for the Friendless, New York	$8,000 00		8,000 00	$8,000 00		8,000 00
Angel Guardian Home (The), of the Convent of the Sisters of Mercy in Brooklyn						
Home of Our Lady of Refuge (The), Buffalo						
Catholic Protectory Branch, Buffalo						
Home of St. Vincent de Paul (The), New York						
Home of the Sisters of St. Dominic, Blauvelt	22,000 00	1,000 00	23,000 00	22,000 00	1,000 00	23,000 00
Home Orphan Asylum (The), Auburn	3,000 00	1,271 47	4,271 47	2,500 00	1,491 93	3,991 93
Home Farm School of the Children's Aid Society, New York, Valhalla						
Brooklyn Children's Aid Society (The), Brooklyn					25,477 60	25,477 60
Shelter Department, Brooklyn						
Brooklyn Hebrew Orphan Asylum, Brooklyn	40,000 00		40,000 00	40,000 00		40,000 00
Brooklyn Howard Colored Orphan Asylum (The), Brooklyn	15,000 00	1,300 00	16,300 00	15,000 00	700 00	15,700 00
Brooklyn Industrial School Association and Home for Destitute Children (The), Brooklyn						
Brooklyn Nursery and Infants' Hospital (The), Brooklyn		1,575 31	1,575 31		1,374 83	1,374 83
Brooklyn Training School and Home for Young Girls, Brooklyn						
Buffalo Children's Aid Society (The), Buffalo						
Buffalo Orphan Asylum (The), Buffalo				20,000 00		20,000 00
Carson Asylum for Destitute Children (The), Auburn		2,047 00	2,047 00		2,047 00	2,047 00
Charity Foundation of the Protestant Episcopal Church in the City of Buffalo (The)		5,046 92	5,046 92	30,000 00	3,174 76	33,174 76
Home for Children, Buffalo						
Children's Aid Society (The), New York	15,250 00		15,250 00	15,250 00	17,794 20	33,044 20
Children's Aid Society of Rochester						
Children's Home Association of Amsterdam, N. Y.						
Children's Home for the City and Town of Newburgh						
Children's Home, Middletown						
Children's Home at Mineola, N. Y.						

Children's Home Society of Schenectady (The)	6,700 00	.....	6,700 00	4,500 00	.....	4,500 00
Church Charity Foundation of Long Island (The), Brooklyn*f*	55,000 00	20,300 00	75,300 00	.....	.....	.....
Orphan House and Orphans' Press, Brooklyn*b*	.....	.....	.....	.....	.....	.....
Church Home of the Protestant Episcopal Church in the City of Rochester (The)	.....	.....	.....	.....	.....	.....
Colored Orphan Asylum and Association for the Benefit of Colored Children in the City of New York	.....	.....	.....	.....	.....	.....
Convent of the Sisters of Mercy in Brooklyn (The)	147,000 00	.....	147,000 00	60,000 00	.....	60,000 00
Angel Guardian Home (The), Brooklyn	44,000 00	.....	44,000 00	120,000 00	.....	120,000 00
St. Mary of the Angels, Syosset, L. I.	.....	.....	.....	.....	.....	.....
Dominican Convent of Our Lady of the Rosary, New York	37,000 00	.....	37,000 00	37,000 00	.....	37,000 00
St. Agnes' Convent, Sparkill*b*	.....	.....	.....	.....	.....	.....
Evangelical Lutheran St John Orphan's Home, Buffalo and Sulphur Springs	18,000 00	.....	18,000 00	16,000 00	.....	16,000 00
Fairview Home for Friendless Children (The), Watervliet	.....	.....	.....	.....	.....	.....
Five Points House of Industry (The), New York	.....	1,481 75	1,481 75	.....	1,662 66	1,662 66
George Junior Republic Association, Freeville*i*	.....	.....	.....	.....	.....	.....
German Odd Fellows' Home Association, Unionport*f*	.....	1,102 05	1,102 05	.....	162 62	162 62
German Roman Catholic Orphan Asylum, Buffalo	50,000 00	.....	50,000 00	50,000 00	.....	50,000 00
Good Counsel Training School for Young Girls (of the Sisters of Divine Compassion), White Plains	105,000 00	.....	105,000 00	105,000 00	.....	105,000 00
Gustavus Adolphus Home of the New York Conference of the Scandinavian Lutheran Augustana Synod (The), Jamestown	5,000 00	1,410 80	6,410 80	5,000 00	1,482 65	6,482 65
Hawley Home for Children at Saratoga Springs	2,500 00	.....	2,500 00	.....	.....	.....
Hebrew Infant Asylum of the City of New York (The)	30,000 00	2,000 00	32,000 00	30,000 00	2,500 00	32,500 00
Hebrew Orphan Asylum of the City of New York	260,200 00	78,494 75	338,694 75	256,200 00	80,700 40	336,900 40
Hebrew Sheltering Guardian Society of New York (The), Orphan Asylum	111,000 00	19,400 45	130,400 45	131,000 00	5,075 39	136,075 39
Home for Destitute Children of Madison County (The Trustees of the), Peterboro	.....	.....	.....	.....	.....	.....
Home for the Friendless at Lockport (The)	5,000 00	.....	5,000 00	.....	.....	.....
Home for the Friendless in Northern New York (The), Plattsburgh	.....	.....	.....	.....	.....	.....
House of the Good Shepherd (The), Utica	.....	.....	.....	.....	12,000 00	12,000 00
House of Providence of the County of Onondaga, Syracuse*f*	16,000 00	5,000 00	21,000 00	.....	1,360 00	1,360 00
Hudson Orphan and Relief Association, Hudson	.....	.....	.....	.....	.....	.....
Industrial Home of the City of Kingston (The)	1,500 00	.....	1,500 00	2,320 00	.....	2,320 00
Industrial School Association of Brooklyn, Eastern District, (The)*a*	.....	.....	.....	.....	.....	.....
Home for Children, Brooklyn*b*	.....	.....	.....	.....	.....	.....

a Finances include industrial schools; see tables 25–28. *b* Finances included with parent institution or society. *c* For finances and additional statistics see tables 93–96. *d* See tables 57–60 for finances and statistics. *e* Finances include Shelter and Placing Out Departments and Working Boys' Home. *f* Includes finances for the aged. *g* Finances include Industrial Schools, Lodging Houses, Fresh Air Charities, Placing Out Department and all other branches; see respective tables for statistics. *h* Finances and statistics on tables 85–88. *i* See tables 89–92 for finances and statistics.

TABLE No. 45—(*Continued*).

INSTITUTIONS.	INDEBTEDNESS OCT. 1, 1905.			INDEBTEDNESS OCT. 1, 1906.		
	Real.	Other.	Total.	Real.	Other.	Total
Institution of Mercy (The), New York	.....	.....	.....	.....	.....	.....
St. Joseph's Home for Girls, New York	$12,000 00	$15,674 00	$27,674 00	.....	$17,070 29	$17,070 29
The Home for Boys, Tarrytown	140,648 00	5,219 50	145,867 50	$50,000 00	.....	50,000 00
International Sunshine Branch for the Blind (The), Brooklyn*j*	.....	.....	.....	.....	.....	.....
Ithaca Children's Home, Ithaca	.....	.....	.....	.....	.....	.....
Jefferson County Orphan Asylum (The), Watertown	.....	272 31	272 31	.....	.....	.....
Jewish Orphan Asylum Association of Western New York (The), Rochester	.....	.....	.....	.....	.....	.....
Lathrop Memorial, Albany*k*	.....	.....	.....	.....	.....	.....
Lockport Home for the Friendless (The), Lockport*l*	.....	.....	.....	.....	.....	.....
Madison County Orphan Asylum, Peterboro*m*	.....	.....	.....	.....	.....	.....
Misericordia Hospital, Home for Children, Hartsdale, L. I.*b*	.....	.....	.....	.....	.....	.....
Missionary Sisters of the Third Order of St. Francis, Peekskill	.....	.....	.....	.....	.....	.....
St. Joseph's Home for Destitute Children, Peekskill	15,000 00	.....	15,000 00	54,700 00	24,800 00	79,500 00
Mission of the Immaculate Virgin for the Protection of Homeless and Destitute Children, New York	5,000 00	.....	5,000 00	300,000 00	.....	300,000 00
Mount Loretto Branch, Pleasant Plains, S. I.*b*	.....	.....	.....	.....	.....	.....
St. Benedict's Home for Destitute Colored Children, Ryen	.....	.....	.....	.....	.....	.....
St. Joseph's Asylum for Blind Girls, Mount Loretto, S. I.*b*	.....	.....	.....	.....	.....	.....
Mount Magdalen School of Industry and Reformatory of the Good Shepherd, Troy*c*	.....	.....	.....	.....	.....	.....
New York Catholic Protectory (The), New York	370,000 00	81,045 09	451,045 09	270,000 00	43,507 29	313,507 29
New York Foundling Hospital (The), New York	.....	16,507 72	16,507 72	25,051 28	17,992 38	43,043 66
New York Infant Asylum, New York	3,000 00	5,194 50	8,194 50	3,000 00	2,534 91	5,534 91
New York Juvenile Asylum, Chauncey	16,500 00	244 44	16,744 44	.....	229 27	229 27
New York Mothers' Home of the Sisters of Misericordeo Home for Children, Hartsdale, L. I	.....	.....	.....	.....	.....	.....
Nursery and Child's Hospital (The), New York	.....	.....	.....	.....	.....	.....
Country Branch, Castleton Corners, S. I.*b*	.....	.....	.....	.....	.....	.....
Ogdensburg City Hospital and Orphan Asylum (The), Ogdensburg*f*	13,680 00	2,643 64	16,323 64	13,462 95	4,843 00	18,305 95

Onondaga County Orphan Asylum, Syracuse	.....	.....	.....	.....	.....	.....
Ontario Orphan Asylum, Canandaigua	.....	.....	.....	.....	.....	.....
Orphanage and Home of the Free Methodist Church, Gerry*f*	2,000 00	137 86	2,137 86	2,000 00	.....	2,000 00
Orphan Asylum Society of the City of Brooklyn (The)	.....	.....	.....	.....	.....	.....
Orphan Home (The), (of the Nuns of the Order of St. Dominic of the City of Brooklyn, New York), Brooklyn	100,000 00	12,500 00	112,500 00	100,000 00	8,500 00	108,500 00
Annunciation of the Blessed Virgin Mary, Brooklyn*b*	.....	.....	.....	.....	.....	.....
Most Holy Rosary, Amityville*b*	.....	.....	.....	.....	.....	.....
Nazareth Trade School, Farmingdale*b*	.....	.....	.....	.....	.....	.....
St. Dominic, New Hyde Park*b*	.....	.....	.....	.....	.....	.....
St. Joseph, Long Island City*b*	.....	.....	.....	.....	.....	.....
St. Joseph, St. Joseph's Station*b*	.....	.....	.....	.....	.....	.....
Sorrowful Mother, Brooklyn*b*	.....	.....	.....	.....	.....	.....
Orphan House and Industrial School of the Holy Saviour at or near Cooperstown (The Trustees of the)	.....	3,441 95	3,441 95	.....	.....	.....
Oswego Orphan Asylum, Oswego	.....	.....	.....	.....	.....	.....
Ottilie Orphan Asylum Society of New York, Jamaica	.....	.....	.....	50,000 00	.....	50,000 00
Poughkeepsie Orphan House and Home for the Friendless (The), Poughkeepsie	.....	.....	.....	.....	.....	.....
Protestant Episcopal Church Home, Rochester*p*	.....	.....	.....	.....	.....	.....
Rochester Benevolent, Industrial, Scientific School of the Sisters of Mercy (The), Rochester	10,000 00	300 00	10,300 00	10,000 00	331 98	10,331 98
Rochester Orphan Asylum (The), Rochester	.....	.....	.....	.....	.....	.....
Roman Catholic Orphan Asylum Society in the City of Brooklyn in the County of Kings (The)	157,500 00	24,224 92	181,724 92	157,500 00	53,070 34	210,570 34
St. John's Home for Boys, Brooklyn*b*	.....	.....	.....	.....	.....	.....
St. John's Roman Catholic Protectory, Hicksville, L. I.*b*	.....	.....	.....	.....	.....	.....
St. Joseph's Female Orphan Asylum, Brooklyn*b*	.....	.....	.....	.....	.....	.....
St. Paul's Industrial School, Brooklyn*b*	.....	.....	.....	.....	.....	.....
Sacred Heart of Mary Asylum (of the Order of the Felician Sisters of St. Francis), Doyle	5,000 00	.....	5,000 00	2,500 00	.....	2,500 00
Sacred Heart Orphan Asylum, West Park	57,162 82	10,387 03	67,549 85	67,000 00	4,620 10	71,620 10
Saint Agatha Home for Children, Nanuet	43,000 00	11,558 59	54,558 59	42,000 00	14,293 06	56,293 06
St. Agnes' Convent, Sparkill*q*	.....	.....	.....	.....	.....	.....
St. Ann's Home for Destitute Children, Peekskill	114,000 00	.....	114,000 00	114,000 00	8,000 00	122,000 00
St. Benedict's Home for Destitute Colored Children, Rye	14,000 00	.....	14,000 00	14,000 00	.....	14,000 00
St. Colman's Industrial School and Orphan Asylum of Watervliet	27,992 67	.....	27,992 67	27,992 67	.....	27,992 67

a Finances include industrial schools; see tables 25–28. *b* Finances included with parent institution or society. *c* For finances and additional statistics see tables 93–96. *f* Includes finances for the Aged. *j* Finances and statistics on tables 41–44. *k* Branch of Albany Orphan Asylum, which see. *l* Name changed by Chap. 387, Laws of 1905 to the Home for the Friendless at Lockport. *m* See Home for Destitute Children of Madison County, Peterboro. *n* See in regular alphabetical order. *o* Name changed to Misericordia Hospital, which see. *p* See The Church Home of the Protestant Episcopal Church in the City of Rochester. *q* Finances with Dominican Convent of Our Lady of the Rosary, of which it is a branch

TABLE No. 45—(*Concluded*).

INSTITUTIONS.	INDEBTEDNESS OCT. 1, 1905.			INDEBTEDNESS OCT. 1, 1906.		
	Real.	Other.	Total.	Real.	Other.	Total.
St. Elizabeth's Industrial School, New York	$14,000 00	.....	$14,000 00	$13,000 00	.....	$13,000 00
St. Francis de Sales Asylum, Albany*r*	.....	.....	.....	.....	.....	.....
St. Francis' Home, Oswego	.....	$428 51	428 51	.....	$178 51	178 51
Saint James' Home, New York	.....	.....	.....	.....	.....	.....
St. John's Catholic Orphan Asylum, Utica	.....	650 00	650 00	.....	.....	.....
St. John's Home for Boys, Brooklyn*s*	.....	.....	.....	.....	.....	.....
St. John's Orphan Asylum of Greenbush, (now) Rensselaer	.....	.....	.....	.....	.....	.....
St. John's Roman Catholic Protectory, Hicksville, L. I.*s*	.....	.....	.....	.....	.....	.....
St. Joseph Infant Home (The), Utica	.....	2,726 38	2,726 38	27,000 00	365 93	27,365 93
St. Joseph's Asylum in the City of New York	.....	40,000 00	40,000 00	.....	10,000 00	10,000 00
St. Joseph's Female Orphan Asylum, Brooklyn*s*	.....	.....	.....	.....	.....	.....
St. Joseph's Home for Destitute Children, Peekskill*t*	.....	.....	.....	.....	.....	.....
St. Joseph's Home, Flushing*u*	.....	.....	.....	.....	.....	.....
St. Joseph's Home for Girls, New York*v*	.....	.....	.....	.....	.....	.....
St. Joseph's Infant Home (of the Sisters of St. Joseph in the City of Troy), South Troy	12,000 00	.....	12,000 00	8,000 00	.....	8,000 00
St. Joseph's Male Orphan Asylum, West Seneca	20,000 00	1,742 67	21,742 67	20,000 00	5,200 00	25,200 00
St. Joseph's Orphan Asylum of Rochester and Monroe County, Rochester	1,150 00	5,000 00	6,150 00	.....	.....	.....
St. Malachy's Home in the Borough of Brooklyn in the City of New York	42,000 00	15,000 00	57,000 00	.....	3,000 00	3,000 00
St. Joseph's Home, Flushing	250,000 00	7,042 20	257,042 20	250,000 00	5,028 00	255,028 00
St. Malachy's Home, Rockaway Park	42,000 00	8,000 00	50,000 00	42,000 00	6,000 00	48,000 00
St. Margaret's House, Albany	.....	.....	.....	.....	.....	.....
St. Mary of the Angels, Hartsdale, L. I.*w*	.....	.....	.....	.....	.....	.....
St. Mary of the Angels, Syosset, L. I.*x*	.....	.....	.....	.....	.....	.....
Saint Mary's Boys' Orphan Asylum of the City of Rochester (The)	.....	1,723 55	1,723 55	.....	1,699 92	1,699 92
St. Mary's Catholic Orphan Home, Binghamton	18,000 00	2,000 00	20,000 00	17,000 00	2,944 59	19,944 59
St. Mary's Home and School, Dunkirk	.....	600 00	600 00	.....	700 00	700 00
St. Mary's Hospital and Infant Asylum of Syracuse, N. Y.	11,000 00	2,000 00	13,000 00	11,000 00	2,000 00	13,000 00
St. Mary's Infant Asylum and Maternity Hospital, Buffalo	30,000 00	5,000 00	35,000 00	30,000 00	5,000 00	35,000 00
Saint Mary's Maternity and Infants' Home of the City of Brooklyn	30,000 00	4,743 68	34,743 68	30,000 00	3,430 21	33,430 21

St. Mary's Orphan Asylum, Port Jervis	.....	.....	.....	.....	.....	.....
St. Michael's Home, Green Ridge, S. I.	.....	8,290 61	8,290 61	.....	8,290 61	8,290 61
St. Patrick's Orphanage, Watertown	.....	2,032 11	2,032 11	.....	2,500 00	2,500 00
St. Patrick's Orphan Girls Asylum, Rochester	.....	961 00	961 00	.....	715 58	715 58
St. Paul's Industrial School, Brooklyn[s]	.....	.....	.....	.....	.....	.....
St. Vincent Industrial School of Utica	36,314 49	.....	36,314 49	34,296 91	.....	34,296 91
St. Vincent's Female Orphan Asylum, Albany	13,000 00	.....	13,000 00	12,000 00	.....	12,000 00
St. Francis de Sales Asylum, Albany	.....	.....	.....	.....	.....	.....
St. Vincent's Female Orphan Asylum, Buffalo	56,323 50	.....	56,323 50	56,323 50	.....	56,323 50
St. Vincent's Female Orphan Asylum of the City of Troy (The)	5,000 00	2,987 25	7,987 25	3,000 00	3,421 00	6,421 00
St. Vincent's Male Orphan Asylum, Albany	19,000 00	269 60	19,269 60	16,000 00	480 00	16,480 00
Saint Vincent's Orphan Asylum of Syracuse	.....	2,000 00	2,000 00	.....	1,175 00	1,175 00
Saratoga Home for Children, Saratoga Springs[y]	.....	.....	.....	.....	.....	.....
Sheltering Arms Nursery of Brooklyn (The)	.....	.....	.....	.....	.....	.....
Society for the Aid of Friendless Women and Children (The), Brooklyn	.....	.....	.....	.....	.....	.....
Society for the Protection of Destitute Roman Catholic Children at the City of Buffalo (The), West Seneca	10,000 00	27,595 83	37,595 83	10,000 00	25,626 30	35,626 30
Society of the United Helpers, Ogdensburg	1,800 00	.....	1,800 00	1,800 00	.....	1,800 00
Southern Tier Orphans' Home, Elmira	.....	.....	.....	.....	.....	.....
Suffolk County Children's Home, Yaphank	.....	.....	.....	.....	.....	.....
Susquehanna Valley Home and Industrial School for Indigent Children (The), Binghamton	.....	1,190 13	1,190 13	.....	1,070 26	1,070 26
Syracuse Hospital for Women and Children, Syracuse[z]	.....	.....	.....	.....	.....	.....
Home for Children, Syracuse[b]	.....	.....	.....	.....	.....	.....
Temporary Home for Children of Queens County (The) Mineola[aa]	.....	.....	.....	.....	.....	.....
The Thomas Indian School, Iroquois[bb]	.....	.....	.....	.....	.....	.....
Troy Catholic Male Orphan Asylum (The), Troy	.....	2,690 32	2,690 32	.....	2,831 66	2,831 66
Troy Orphan Asylum (The), Troy	.....	.....	.....	.....	.....	.....
Utica Orphan Asylum (The), Utica	.....	.....	.....	.....	.....	.....
Westchester Temporary Home for Destitute Children (The), White Plains	35,000 00	14,935 47	49,935 47	35,000 00	17,932 29	52,932 29
Western New York Society for the Protection of Homeless and Dependent Children (The), Randolph	5,000 00	11,410 35	16,410 35	5,000 00	10,863 54	15,863 54
Total	$2,755,221 48	$508,743 19	$3,263,964 67	$2,894,397 31	$480,650 46	$3,375,047 77

b Finances included with parent institution or society. *r* Branch of St. Vincent's Female Orphan Asylum, Albany, which see. *s* Branch of Roman Catholic Orphan Asylum Society, Brooklyn, which see. *t* Branch of Missionary Sisters of the Third Order of St. Francis, which see. *u* Branch of St. Malachy's Home in the Borough of Brooklyn, which see. *v* See Institution of Mercy, of which it is a branch. *w* See Misericordia Hospital, Home for Children, Hartsdale. *x* Branch of Convent of the Sisters of Mercy in Brooklyn, which see. *z* Finances and additional statistics on tables 69–72. *y* Name changed to Hawley Home for Children at Saratoga Springs, by order of Supreme Court, July 14, 1906. *aa* Name changed to Children's Home at Mineola, N. Y. *bb* For finances and statistics, see tables 1–8.

TABLE No. 46.

Showing the receipts of homes for children for the year ending September 30, 1906.

INSTITUTIONS.	Cash on hand October 1, 1905.	From the State.	From boards of supervisors.	From cities, towns and villages.	From individuals for the support of inmates.	From legacies.	From membership fees.
Albany Orphan Asylum (The), Albany	$484 75	b$749 63	$28,454 41	$5,641 16	$321 65	$10,000 00	.....
Lathrop Memorial, Albany	19 21	.....	.....	.....	.....	.....	.....
American Female Guardian Society and Home for the Friendless, New Yorka	20,362 76	.....	.....	101,211 03	3,793 34	17,354 79	.....
Angel Guardian Home (The), (of the Convent of the Sisters of Mercy in Brooklyn)a	.....	.....	.....	.....	.....	.....	.....
Asylum of Our Lady of Refuge (The), Buffaloa	.....	.....	.....	.....	.....	.....	.....
Catholic Protectory Branch, Buffaloa	.....	.....	.....	.....	.....	.....	.....
Asylum of St. Vincent de Paul (The), New York	1,965 44	.....	.....	10,559 91	6,373 52	4,689 71	.....
Asylum of the Sisters of St. Dominic, Blauvelt	1,885 60	.....	1,314 26	75,342 97	110 14	.....	.....
Auburn Orphan Asylum (The), Auburn	10 41	.....	1,318 33	4,751 36	1,166 56	.....	.....
Brace Farm School (of the Children's Aid Society, New York), Valhallaa	.....	.....	.....	.....	.....	.....	.....
Brooklyn Children's Aid Society (The), Brooklyn	860 22	.....	.....	12,785 51	4,379 08	5,225 00	.....
Shelter Department, Brooklyna	.....	.....	.....	.....	.....	.....	.....
Brooklyn Hebrew Orphan Asylum, Brooklyn	14,779 02	.....	.....	33,298 37	.....	2,675 00	$15,075 00
Brooklyn Howard Colored Orphan Asylum (The), Brooklyn	1,142 51	.....	1,382 65	19,874 86	2,861 50	.....	110 00
Brooklyn Industrial School Association and Home for Destitute Children (The), Brooklyna	6,743 75	.....	.....	23,747 99	3,585 19	.....	.....
Brooklyn Nursery and Infants' Hospital (The), Brooklyn	262 90	.....	204 60	8,499 85	1,444 00	500 00	240 50
Brooklyn Training School and Home for Young Girls, Brooklyn	1,603 77	.....	.....	2,794 70	629 00	72 00	.....
Buffalo Children's Aid Society (The), Buffaloa	.....	.....	.....	.....	.....	.....	.....
Buffalo Orphan Asylum (The), Buffalo	9,376 00	.....	7,180 71	.....	1,847 36	75 00	.....
Cayuga Asylum for Destitute Children (The), Auburn	2,527 69	.....	4,950 00	.....	950 75	.....	67 00
Charity Foundation of the Protestant Episcopal Church in the City of Buffalo (The)a	504 38	.....	3,124 91	.....	3,390 97	.....	6,407 88
Home for Children, Buffaloa	.....	.....	.....	.....	.....	.....	.....
Children's Aid Society (The), New Yorka	.....	.....	.....	171,732 45	13,010 43	52,565 63	.....
Children's Aid Society of Rochestera	.....	.....	.....	.....	.....	.....	.....
Children's Home Association of Amsterdam, N. Y.	132 30	.....	180 14	711 28	1,116 05	475 00	.....
Children's Home for the City and Town of Newburgh	.....	.....	.....	6,119 50	114 25	.....	.....
Children's Home, Middletown	.....	.....	5,189 57	.....	.....	.....	.....

Children's Home at Mineola, N. Y.	7,950 78	.....	1,613 05	.....	1,923 68	5,857 85	52 00
Children's Home Society of Schenectady (The)	1,554 70	.....	3,148 00	.....	911 30	2,950 00	.....
Church Charity Foundation of Long Island (The), Brooklyn *a*	65 26	.....	.....	6,201 17	23,744 25	.....	2,150 00
Orphan House and Orphans' Press, Brooklyn *a*	.....	.....	.....	.....	.....	.....	.....
Church Home of the Protestant Episcopal Church in the City of Rochester (The)	490 76	.....	69 25	356 14	2,071 25	.....	560 00
Colored Orphan Asylum and Association for the Benefit of Colored Children in the City of New York	5,056 78	.....	1,111 03	23,927 96	1,694 00	333 33	.....
Convent of the Sisters of Mercy in Brooklyn (The)	11,883 54	.....	534 01	47,712 88	570 00	2,209 24	.....
Angel Guardian Home (The), Brooklyn	4,370 79	.....	.....	56,418 65	1,733 00	.....	.....
St. Mary of the Angels, Syosset, L. I.	2,131 65	.....	144 85	19,023 22	366 00	.....	.....
Dominican Convent of Our Lady of the Rosary, New York	2,318 37	.....	302 27	93,492 96	2,840 00	.....	.....
St. Agnes' Convent, Sparkill *a*	.....	.....	.....	.....	.....	.....	.....
Evangelical Lutheran St. John Orphan's Home, Buffalo and Sulphur Springs	1,185 63	.....	1,055 79	.....	2,698 00	150 00	.....
Fairview Home for Friendless Children (The), Watervliet	7,954 75	*d*328 64	7,968 61	235 75	1,527 00	.....	.....
Five Points House of Industry (The), New York	.....	.....	.....	30,624 42	2,564 00	1,949 05	.....
George Junior Republic Association, Freeville *a*	.....	.....	.....	.....	.....	.....	.....
German Odd Fellows' Home Association, Unionport *a*	2,993 03	.....	.....	6,855 46	956 94	1,000 00	4,874 00
German Roman Catholic Orphan Asylum, Buffalo	11,241 68	.....	16,844 91	2,375 00	.....	3,584 00	.....
Good Counsel Training School for Young Girls (of the Sisters of Divine Compassion), White Plains	20 82	.....	161 45	7,319 68	1,201 00	.....	.....
Gustavus Adolphus Home of the New York Conference of the Scandinavian Lutheran Augustana Synod (The), Jamestown	2,468 69	.....	1,456 00	.....	258 00	.....	.....
Hawley Home for Children at Saratoga Springs	905 21	.....	317 03	.....	770 56	1,900 00	43 00
Hebrew Infant Asylum of the City of New York (The)	5,888 91	.....	.....	15,381 55	.....	1,250 00	18,452 00
Hebrew Orphan Asylum of the City of New York	91,225 41	.....	.....	93,821 62	.....	24,528 80	51,120 00
Hebrew Sheltering Guardian Society of New York (The), Orphan Asylum	177 64	.....	365 14	73,961 16	610 00	4,073 33	16,493 75
Home for Destitute Children of Madison County (The Trustees of the), Peterboro	.....	.....	5,404 41	44 00	.....	.....	.....
Home for the Friendless at Lockport (The)	309 62	*d*125 00	4,363 46	.....	355 66	7,543 77	20 50
Home for the Friendless in Northern New York (The), Plattsburgh	728 46	.....	375 87	373 86	539 00	7,627 87	.....
House of the Good Shepherd (The), Utica	133 63	.....	13,378 82	.....	1,379 37	.....	.....
House of Providence of the County of Onondaga, Syracuse *a*	804 20	.....	1,080 60	9,275 09	2,827 17	20,182 59	.....
Hudson Orphan and Relief Association, Hudson	1,803 91	.....	2,524 98	.....	613 75	.....	14 50

a See footnote, table 45. *b* Of this amount, $162.75 for support of State poor, and $586.88 from the apportionment of school moneys. *d* From the apportionment of school moneys.

TABLE No. 46 —(*Continued*).

INSTITUTIONS.	Cash on hand October 1, 1905.	From the State.	From boards of supervisors.	From cities, towns and villages.	From individuals for the support of inmates.	From legacies.	From membership fees.
Industrial Home of the City of Kingston (The)	$424 35	.....	$938 00	$344 55	$1,208 08	$476 25	.....
Industrial School Association of Brooklyn, Eastern District (The)*a*	14,263 15	.....	.....	43,861 37	3,058 15	20,320 78	.....
Home for Children, Brooklyn*a*	.....	.....	.....	.....	.....	.....	.....
Institution of Mercy (The), New York	.....	.....	.....	.....	.....	.....	.....
St. Joseph's Home for Girls, New York	683 04	.....	664 22	50,160 31	2,624 06	.....	.....
The Home for Boys, Tarrytown	5,627 03	.....	3,109 72	30,042 59	2,497 00	.....	.....
International Sunshine Branch for the Blind (The), Brooklyn*a*	.....	.....	.....	.....	.....	.....	.....
Ithaca Children's Home, Ithaca	392 98	.....	.....	180 34	465 32	.....	$34 75
Jefferson County Orphan Asylum (The), Watertown	.....	*d*$450 00	944 54	1,912 07	1,318 54	.....	.....
Jewish Orphan Asylum Association of Western New York (The), Rochester	2,002 24	.....	.....	1,541 86	.....	187 83	2,636 00
Lathrop Memorial, Albany*a*	.....	.....	.....	.....	.....	.....	.....
Lockport Home for the Friendless (The), Lockport*a*	.....	.....	.....	.....	.....	.....	.....
Madison County Orphan Asylum, Peterboro*a*	.....	.....	.....	.....	.....	.....	.....
Misericordia Hospital, Home for Children, Hartsdale, L. I.*a*	.....	.....	.....	.....	.....	.....	.....
Missionary Sisters of the Third Order of St. Francis, Peekskill	.....	.....	.....	.....	.....	.....	.....
St. Joseph's Home for Destitute Children, Peekskill	123 69	.....	22,825 51	94,632 53	3,891 35	5,000 00	.....
Mission of the Immaculate Virgin for the Protection of Homeless and Destitute Children, New York	5,257 93	.....	.....	124,701 59	19,010 87	4,885 83	.....
Mount Loretto Branch, Pleasant Plains, S. I.*a*	.....	.....	.....	.....	.....	.....	.....
St. Benedict's Home for Destitute Colored Children, Rye*a*	.....	.....	.....	.....	.....	.....	.....
St. Joseph's Asylum for Blind Girls, Mount Loretto, S. I.*a*	.....	.....	.....	.....	.....	.....	.....
Mount Magdalen School of Industry and Reformatory of the Good Shepherd, Troy*a*	.....	.....	.....	.....	.....	.....	.....
New York Catholic Protectory (The), New York	10,003 67	*h*7 83	14,050 33	286,513 25	9,549 27	22,832 36	220 00
New York Foundling Hospital (The), New York	873 23	.....	.....	244,041 77	14,900 00	2,477 45	.....
New York Infant Asylum, New York	16,422 72	.....	.....	47,853 78	8,314 52	.....	.....
New York Juvenile Asylum, Chauncey	163,004 63	.....	.....	46,425 64	702 25	.....	.....
New York Mothers' Home of the Sisters of Misericordia*a*	.....	.....	.....	.....	.....	.....	.....
Home for Children, Hartsdale, L. I.	.....	.....	.....	.....	.....	.....	.....

Nursery and Child's Hospital (The), New York	19,863 23	.....	.....	14,269 07	6,165 69	.....	.....
Country Branch, Castleton Corners, S. I.*a*	.....	.....	.....	.....	.....	.....	.....
Ogdensburg City Hospital and Orphan Asylum (The), Ogdensburg	202 06	.....	3,031 00	5,141 43	8,637 15	200 00	1,767 54
Onondaga County Orphan Asylum, Syracuse	6,644 74	.....	5,277 95	4,853 40	3,504 78	2,620 69	1,500 00
Ontario Orphan Asylum, Canandaigua	19,098 97	.....	665 55	125 00	679 35	.....	53 00
Orphanage and Home of the Free Methodist Church, Gerry*a*	438 61	*d*100 00	1,656 78	.....	1,604 18	383 69	2,325 00
Orphan Asylum Society of the City of Brooklyn The	271 16	.....	.....	12,727 14	4,833 67	3,950 00	.....
Orphan Home (The) (of the Nuns of th Order of St. Dominic of the City of Brooklyn, New York), Brooklyn	1,766 77	.....	.....	75,536 57	2,053 25	.....	.....
Annunciation of the Blessed Virgin Mary, Brooklyn*a*	.....	.....	.....	.....	.....	.....	.....
Most Holy Rosary, Amityville*a*	.....	.....	.....	.....	.....	.....	.....
Nazareth Trade School, Farmingdale*a*	.....	.....	.....	.....	.....	.....	.....
St. Dominic, New Hyde Park*a*	.....	.....	.....	.....	.....	.....	.....
St. Joseph, Long Island City*a*	.....	.....	.....	.....	.....	.....	.....
St. Joseph, St. Joseph's Station*a*	.....	.....	.....	.....	.....	.....	.....
Sorrowful Mother, Brooklyn*a*	.....	.....	.....	.....	.....	.....	.....
Orphan House and Industrial School of the Holy Saviour at or near Coopertown (The) Trustees of the	.....	*d*225 00	3,029 41	104 00	679 67	2,050 00	.....
Oswego Orphan Asylum, Oswego	2,324 93	.....	280 48	1,259 98	963 61	200 00	22 00
Ottilie Orphan Asylum Society of New York, Jamaica	288 45	.....	.....	105 16	864 00	919 92	737 78
Poughkeepsie Orphan House and Home for the Friendless (The), Poughkeepsie	611 84	.....	710 50	.....	326 10	12,500 00	.....
Protestant Episcopal Church Home, Rochester*a*	.....	.....	.....	.....	.....	.....	.....
Rochester Benevolent, Industrial, Scientific School of the Sisters of Mercy (The), Rochester	11 29	.....	315 75	58 05	.....	.....	.....
Rochester Orphan Asylum (The), Rochester	2,770 03	.....	76 29	590 94	2,279 29	17,108 36	.....
Roman Catholic Orphan Asylum Society in the City of Brooklyn in the County of Kings (The)	67,953 97	.....	521 41	182,283 97	4,516 35	3,207 31	377 00
St. John's Home for Boys, Brooklyn*a*	.....	.....	.....	.....	.....	.....	.....
St. John's Roman Catholic Protectory, Hicksville, L. I.*a*	.....	.....	.....	.....	.....	.....	.....
St. Joseph's Female Orphan Asylum, Brooklyn*a*	.....	.....	.....	.....	.....	.....	.....
St. Paul's Industrial School, Brooklyn*a*	.....	.....	.....	.....	.....	.....	.....
Sacred Heart of Mary Asylum (of the Order of the Felician Sisters of St. Francis), Doyle*a*	53 10	.....	5,100 21	.....	2,880 18	.....	.....
Sacred Heart Orphan Asylum, West Park	20 26	.....	.....	11,782 21	1,440 10	.....	.....
Saint Agatha Home for Children, Nanuet	2,178 68	.....	820 45	76,120 72	1,091 00	.....	.....
St. Agnes' Convent, Sparkill*a*	.....	.....	.....	.....	.....	.....	.....
St. Ann's Home for Destitute Children, Peekskill	5,063 50	.....	.....	27,249 06	376 00	.....	.....

a See footnote, table 45. *d* From the apportionment of school moneys *h* For state poor.

TABLE No. 46 —(*Continued*).

INSTITUTIONS.	Cash on hand October 1, 1905.	From the State.	From boards of supervisors.	From cities, towns and villages.	From individuals for the support of inmates.	From legacies.	From membership fees.
St. Benedict's Home for Destitute Colored Children, Rye	$632 53	.....	$208 57	$10,646 85	$775 97	$1,059 50	.....
St. Colman's Industrial School and Orphan Asylum of Watervliet	1,370 32	.....	8,361 62	2,606 79	91 00	.....	.....
St. Elizabeth's Industrial School, New York	2,533 69	.....	.....	4,018 65	1,650 25	.....	.....
St. Francis de Sales Asylum, Albany	.....	.....	.....	.....	.....	.....	.....
St. Francis' Home, Oswego	184 84	.....	301 67	1,999 51	1,084 51	.....	.....
Saint James' Home, New York	1,882 56	.....	.....	2,293 60	66 00	.....	.....
St. John's Catholic Orphan Asylum, Utica	83 63	.....	25,302 51	597 25	480 00	.....	.....
St. John's Home for Boys, Brooklyn	.....	.....	.....	.....	.....	.....	.....
St. John's Orphan Asylum of Greenbush, (now) Rensselaer	35 10	.....	2,755 25	.....	927 00	900 00	.....
St. John's Roman Catholic Protectory, Hicksville, L. I.	.....	.....	.....	.....	.....	.....	.....
St. Joseph Infant Home (The), Utica	1,638 67	.....	10,519 53	.....	1,001 50	.....	.....
St. Joseph's Asylum in the City of New York	10,480 74	.....	.....	84,668 89	3,416 00	5,050 00	$677 00
St. Joseph's Female Orphan Asylum, Brooklyn	.....	.....	.....	.....	.....	.....	.....
St. Joseph's Home for Destitute Children, Peekskill	.....	.....	.....	.....	.....	.....	.....
St. Joseph's Home, Flushing	.....	.....	.....	.....	.....	.....	.....
St. Joseph's Home for Girls, New York	.....	.....	.....	.....	.....	.....	.....
St. Joseph's Infant Home (of the Sisters of St. Joseph in the City of Troy), South Troy	527 23	.....	4,619 31	15,927 50	1,417 00	.....	.....
St. Joseph's Male Orphan Asylum, West Seneca	136 98	.....	7,196 31	.....	2,875 67	850 00	.....
St. Joseph's Orphan Asylum of Rochester and Monroe County, Rochester	5,730 11	.....	270 00	2,072 62	4,541 24	4,750 00	75 10
St. Malachy's Home in the Borough of Brooklyn in the City of New York	1,006 46	.....	112 44	36,506 46	751 00	.....	.....
St. Joseph's Home, Flushing	346 02	.....	.....	26,588 79	.....	.....	.....
St. Malachy's Ocean Home, Rockaway Park	24 97	.....	191 46	38,419 32	542 00	.....	.....
St. Margaret's House, Albany	761 28	.....	4,132 55	92 00	2,189 95	.....	.....
St. Mary of the Angels, Hartsdale, L. I.	.....	.....	.....	.....	.....	.....	.....
St. Mary of the Angels, Syosset, L. I.	.....	.....	.....	.....	.....	.....	.....
St. Mary's Boys' Orphan Asylum of the City of Rochester (The)	2,642 61	.....	2,738 81	4,694 96	2,454 08	242 50	.....
St. Mary's Catholic Orphan Home, Binghamton	.....	.....	12,549 83	.....	300 00	.....	.....
St. Mary's Home and School, Dunkirk	859 17	.....	4,563 49	1,847 25	1,501 50	232 63	.....
St. Mary's Hospital and Infant Asylum of Syracuse, N. Y.	395 48	.....	331 01	1,329 31	3,047 50	952 50	.....

St. Mary's Infant Asylum and Maternity Hospital, Buffalo	2,207 01	.....	7,668 46	632 30	7,287 66	75 00	75 00
St. Mary's Maternity and Infants' Home of the City of Brooklyn	1,584 18	.....	.....	16,293 04	4,389 62	.....	.....
St. Mary's Orphan Asylum, Port Jervis	3 56	.....	5,648 50	712 75	2,526 48	95 00	.....
St. Michael's Home, Green Ridge, S. I	.....	.....	.....	22,425 94	699 00	.....	.....
St. Patrick's Orphanage, Watertown	.....	.....	182 49	845 51	1,938 81	.....	.....
St. Patrick's Orphan Girls' Asylum, Rochester	5,443 47	.....	2,155 04	2,671 24	1,990 86	242 50	.....
St. Paul's Industrial School, Brooklyn*a*	.....	.....	.....	.....	.....	.....	.....
St. Vincent Industrial School of Utica	1,237 63	.....	35,413 72	1,686 82	55 00	.....	.....
St. Vincent's Female Orphan Asylum, Albany	1,182 63	.....	13,946 36	1,376 18	413 45	95 00	.....
St Francis de Sales Asylum, Albany	5,437 79	.....	5,141 57	297 21	79 04	.....	.....
St. Vincent's Female Orphan Asylum, Buffalo	170 47	.....	7,605 28	2,500 00	1,301 50	409 10	.....
St. Vincent's Female Orphan Asylum of the City of Troy (The)	1 78	.....	3,221 56	23,393 93	782 89	.....	.....
St. Vincent's Male Orphan Asylum, Albany	364 44	.....	15,156 53	.....	526 00	.....	.....
Saint Vincent's Orphan Asylum of Syracuse	278 33	.....	1,893 00	10,992 02	1,868 70	1,905 00	.....
Saratoga Home for Children, Saratoga Springs*a*	.....	.....	.....	.....	.....	.....	.....
Sheltering Arms Nursery of Brooklyn (The)	3,184 99	.....	.....	4,204 54	469 25	.....	.....
Society for the Aid of Friendless Women and Children (The), Brooklyn	314 14	.....	.....	6,215 52	680 75	.....	124 00
Society for the Protection of Destitute Roman Catholic Children at the City of Buffalo (The), West Seneca	4,194 89	.....	11,900 09	3,482 78	532 49	.....	59,762 82
Society of the United Helpers, Ogdensburg	3,212 83	.....	.....	1,120 00	1,291 75	.....	.....
Southern Tier Orphans' Home, Elmira	261 90	.....	159 13	2,816 78	375 56	.....	15 75
Suffolk County Children's Home, Yaphank	1,787 18	.....	4,000 00	.....	202 45	.....	.....
Susquehanna Valley Home and Industrial School for Indigent Children (The), Binghamton	560 13	$*d*300 09	8,339 56	6,785 12	.....	100 00	.....
Syracuse Hospital for Women and Children, Syracuse*a*	.....	.....	.....	.....	.....	.....	.....
Home for Children, Syracuse*a*	.....	.....	.....	.....	.....	.....	.....
Temporary Home for Children of Queens County (The), Mineola*a*	.....	.....	.....	.....	.....	.....	.....
The Thomas Indian School, Iroquois*a*	.....	.....	.....	.....	.....	.....	.....
Troy Catholic Male Orphan Asylum (The), Troy	608 27	.....	6,768 19	25,044 41	1,238 28	27 52	.....
Troy Orphan Asylum (The), Troy	13,743 96	.....	13,422 32	19,772 67	1,946 50	3,203 47	.....
Utica Orphan Asylum (The), Utica	641 70	.....	21,913 13	77 99	1,910 22	.....	.....
Westchester Temporary Home for Destitute Children (The), White Plains	289 73	.....	9,890 05	12,724 47	1,208 94	.....	.....
Western New York Society for the Protection of Homeless and Dependent Children (The), Randolph	20	*g*569 11	5,803 65	2,793 14	8,652 98	.....	.....
Total	$652,948 78	$2,855 21	$443,920 20	$2,752,063 97	$279,161 85	$298,282 15	$186,082 87

a See footnote, table 45. *d* From the apportionment of school moneys. *g* Of this amount, $325.10 from school moneys and $244.01 for maintenance of Indian poor.

TABLE No. 46 —(*Continued*).

INSTITUTIONS.	From entertainments, benefits and other like sources.	From donations and voluntary contributions.	From interest and dividends on investments.	From loans, bonds, stocks and other investments.	From money borrowed.	From all other sources.	Total receipts, including cash on hand October 1, 1905.
Albany Orphan Asylum (The), Albany	.....	$25 00	$5,264 45	$4,012 50	$16,000 00	c$75,226 55	$146,180 10
Lathrop Memorial, Albany	.....	.....	5,060 00	.....	469 26	.....	5,548 47
American Female Guardian Society and Home for the Friendless, New York*a*	$5,283 93	84,778 73	1,987 33	17,913 75	.....	2,196 23	254,881 89
Angel Guardian Home (The), (of the Convent of the Sisters of Mercy in Brooklyn)*a*	.....	.....	.....	.....	.....	.....	.....
Asylum of Our Lady of Refuge (The), Buffalo*a*	.....	.....	.....	.....	.....	.....	.....
Catholic Protectory Branch, Buffalo*a*	.....	.....	.....	.....	.....	.....	.....
Asylum of St. Vincent de Paul (The), New York	.....	4,875 60	2,452 48	.....	.....	871 65	31,788 31
Asylum of the Sisters of St. Dominic, Blauvelt	.....	500 00	.....	.....	.....	.....	79,152 97
Auburn Orphan Asylum (The), Auburn	.....	1,402 93	.....	.....	.....	.....	8,649 59
Brace Farm School (of the Children's Aid Society, New York), Valhalla*a*	.....	.....	.....	.....	.....	.....	.....
Brooklyn Children's Aid Society (The), Brooklyn	.....	8,924 97	7,785 58	86,858 35	43,377 60	770 95	170,967 26
Shelter Department, Brooklyn*a*	.....	.....	.....	.....	.....	.....	.....
Brooklyn Hebrew Orphan Asylum, Brooklyn	294 60	3,036 12	5,440 01	17,500 00	.....	541 02	92,639 14
Brooklyn Howard Colored Orphan Asylum (The), Brooklyn	13 70	4,747 25	16 65	.....	.....	9,711 66	39,860 78
Brooklyn Industrial School Association and Home for Destitute Children (The), Brooklyn*a*	4,191 89	5,349 50	6,073 55	.....	2,000 00	389 18	52,081 05
Brooklyn Nursery and Infants' Hospital (The), Brooklyn	1,740 05	1,318 51	80 93	.....	.....	4,152 31	18,443 65
Brooklyn Training School and Home for Young Girls, Brooklyn	1,467 64	1,625 78	388 53	.....	.....	108 25	8,689 67
Buffalo Children's Aid Society (The), Buffalo*a*	.....	.....	.....	.....	.....	.....	.....
Buffalo Orphan Asylum (The), Buffalo	89 00	10,383 28	14,940 00	20,000 00	2,279 50	.....	66,170 85
Cayuga Asylum for Destitute Children (The), Auburn	85 93	417 79	5,191 31	3,100 00	.....	.....	17,290 47
Charity Foundation of the Protestant Episcopal Church in the City of Buffalo (The)*a*	1,557 83	18 00	8.305 95	64 11	3,000 00	.....	26,374 03
Home for Children, Buffalo*a*	.....	.....	.....	.....	.....	.....	.....
Children's Aid Society (The), New York*a*	.....	312,093 25	39,323 44	500 00	17,794 20	123,726 22	730,745 62
Children's Aid Society of Rochester*a*	.....	.....	.....	.....	.....	.....	.....
Children's Home Association of Amsterdam, N. Y.	.....	3,244 10	212 87	.....	.....	.....	6,071 74
Children's Home for the City and Town of Newburgh	.....	.....	.....	.....	.....	.....	6,233 75
Children's Home, Middletown	.....	.....	.....	.....	.....	.....	5,189 57

Children's Home at Mineola, N. Y.	595 72	.....	.....	3,000 00	.....	.....	20,993 08
Children's Home Society of Schenectady (The)	1,169 84	1,706 64	86 50	.....	.....	1 30	11,528 28
Church Charity Foundation of Long Island (The), Brooklyn	.....	80,884 87	14,127 00	.....	3,800 00	13,367 06	144,339 61
Orphan House and Orphans' Press, Brooklyn	.....	.....	.....	.....	.....	.....	.....
Church Home of the Protestant Episcopal Church in the City of Rochester (The)	.....	4,993 82	2,100 33	.....	.....	450 00	11,091 55
Colored Orphan Asylum and Association for the Benefit of Colored Children in the City of New York	.....	443 00	31,381 38	400,200 00	.....	924 84	465,072 32
Convent of the Sisters of Mercy in Brooklyn (The)	8,641 86	2,570 51	.....	.....	.....	11,802 27	85,924 31
Angel Guardian Home (The), Brooklyn	.....	3,499 50	.....	.....	.....	54 00	66,075 94
St. Mary of the Angels, Syosset, L. I.	.....	357 50	.....	.....	.....	377 20	22,400 42
Dominican Convent of Our Lady of the Rosary, New York	.....	.....	.....	.....	7,039 09	.....	105,992 69
St. Agnes' Convent, Sparkill[a]	.....	.....	.....	.....	.....	.....	.....
Evangelical Lutheran St. John Orphan's Home, Buffalo and Sulphur Springs	249 00	2,289 05	103 17	1,751 00	.....	2,113 42	11,595 06
Fairview Home for Friendless Children (The), Watervliet	.....	6,656 41	5,432 24	2,600 00	.....	298 01	33,001 41
Five Points House of Industry (The), New York	.....	8,668 23	1,465 42	.....	1,662 66	.....	46,933 78
George Junior Republic Association, Freeville[a]	.....	.....	.....	.....	.....	.....	.....
German Odd Fellows' Home Association, Unionport[a]	3,996 84	5,452 57	849 48	.....	.....	279 91	27,258 23
German Roman Catholic Orphan Asylum, Buffalo	.....	2,155 77	396 96	.....	.....	1,758 85	38,357 17
Good Counsel Training School for Young Girls (of the Sisters of Divine Compassion), White Plains	.....	1,390 17	.....	.....	.....	26,207 89	36,301 01
Gustavus Adolphus Home of the New York Conference of the Scandinavian Lutheran Augustana Synod (The), Jamestown	.....	9,135 94	52 60	.....	.....	173 37	13,544 60
Hawley Home for Children at Saratoga Springs	.....	2,039 63	120 00	.....	.....	.....	6,095 43
Hebrew Infant Asylum of the City of New York (The)	.....	8,311 85	91 58	.....	.....	.....	49,375 89
Hebrew Orphan Asylum of the City of New York	.....	15,305 46	33,659 70	42,750 00	.....	73,475 33	425,886 32
Hebrew Sheltering Guardian Society of New York (The), Orphan Asylum	.....	4,905 59	839 24	.....	10,000 00	[c]13,452 50	124,878 35
Home for Destitute Children of Madison County (The Trustees of the), Peterboro	.....	.....	.....	.....	.....	.....	5,448 41
Home for the Friendless at Lockport (The)	155 66	1,741 10	1,442 16	265 20	.....	39 95	16,362 08
Home for the Friendless in Northern New York (The), Plattsburgh	940 58	1,167 51	569 43	20 25	.....	16 49	12,359 32
House of the Good Shepherd (The), Utica	1,265 88	250 00	1,640 00	.....	2,000 00	64,818 93	84,866 63
House of Providence of the County of Onondaga, Syracuse[a]	478 00	414 99	4,652 92	.....	.....	888 80	40,604 36
Hudson Orphan and Relief Association, Hudson	.....	.....	4,658 38	2,900 00	.....	132 97	12,648 49
Industrial Home of the City of Kingston (The)	32 00	3,649 10	136 41	500 00	.....	283 73	7,992 47
Industrial School Association of Brooklyn, Eastern District (The)	221 70	1,661 33	2,765 04	4,109 71	.....	640 81	90,902 04
Home for Children, Brooklyn	.....	.....	.....	.....	.....	.....	.....

[a] See footnote, table 45. [c] Of this amount, $75,000 from the State of New York in exchange of property. [e] Receipts for Placing-Out Department.

TABLE No. 46.—(*Continued*).

INSTITUTIONS.	From entertainments, benefits and other like sources.	From donations and voluntary contributions.	From interest and dividends on investments.	From loans, bonds, stocks and other investments.	From money borrowed.	From all other sources.	Total receipts, including cash on hand October 1, 1905.
[illegible]ry (The), New York							
Home for Girls, New York		$819 10	.....	.....	.....	$102,902 35	$157,853 08
[illegible] Boys, Tarrytown		72 00	.....	.....	.....	226 90	41,575 24
[illegible] Branch for the Blind (The), [illegible]							
[illegible] Home, Ithaca	$252 25	244 93	$371 00	.....	.....	15 75	1,957 32
[illegible] Orphan Asylum (The), Watertown		701 95	1,548 43	$3,000 00	.....	50	9,876 03
[illegible] Asylum Association of Western New [illegible] (The), Rochester		2,055 00	2,654 92	.....	.....	798 00	11,875 85
[illegible]torial, Albany		.....	.....	.....	.....	.....	.....
[illegible]ome for the Friendless (The), Lockport		.....	.....	.....	.....	.....	.....
County Orphan Asylum, Peterboro		.....	.....	.....	.....	.....	.....
[illegible] Hospital, Home for Children, Hartsdale, [illegible]		.....	.....	.....	.....	.....	.....
[illegible] Sisters of the Third Order of St. Francis, Peekskill		.....	.....	.....	.....	.....	.....
St. Joseph's Home for Destitute Children, Peekskill		1,035 00	.....	.....	$24,800 00	7,557 12	159,865 20
Mission of the Immaculate Virgin for the Protection of Homeless and Destitute Children, New York	640 00	.....	1,640 00	.....	295,000 00	309,351 97	760,488 19
Mount Loretto Branch, Pleasant Plains, S. I.	.....	.....	.....	.....	.....	.....	.....
St. Benedict's Home for Destitute Colored Children, Ryer	.....	.....	.....	.....	.....	.....	.....
St. Joseph's Asylum for Blind Girls, Mount Loretto, S. I.	.....	.....	.....	.....	.....	.....	.....
Mount Magdalen School of Industry and Reformatory of the Good Shepherd, Troya	.....	.....	.....	.....	.....	.....	.....
New York Catholic Protectory (The), New York	.....	142 50	.....	†104,938 07	3,100 00	15,949 99	467,307 27
New York Foundling Hospital (The), New York	7,800 00	24,477 00	360 00	.....	6,000 00	.....	300,929 45
New York Infant Asylum, New York	.....	3,606 29	6,996 46	.....	.....	10,923 25	94,117 02
New York Juvenile Asylum, Chauncey	.....	969 07	.....	20,469 95	.....	415 88	231,987 42
New York Mothers' Home of the Sisters of Misericordia	.....	.....	.....	.....	.....	.....	.....
Home for Children, Hartsdale, L. I.	.....	.....	.....	.....	.....	.....	.....

Nursery and Child's Hospital (The), New York	15,592 94	5,892 01	14,082 41	15,000 00	.....	919 97	91,785 32
Country Branch, Castleton Corners, S. I.a	.....	.....	.....	.....	.....	.....	.....
Ogdensburg City Hospital and Orphan Asylum (The), Ogdensburg	.....	2,204 90	.....	.....	8,726 66	447 27	30,358 01
Onondaga County Orphan Asylum, Syracuse	.....	2,098 29	682 16	165 92	.....	71 65	27,419 58
Ontario Orphan Asylum, Canandaigua	.....	118 15	5,836 62	551 10	.....	25 17	27,152 91
Orphanage and Home of the Free Methodist Church, Gerrya	.....	3,824 27	106 00	888 41	.....	163 74	11,490 68
Orphan Asylum Society of the City of Brooklyn (The)	3,425 81	5,224 08	8,800 04	51,000 00	.....	470 93	90,702 83
Orphan Home (The), (of the Nuns of the Order of St. Dominic of the City of Brooklyn, New York), Brooklyn	.....	88 00	.....	.....	.....	266 95	79,711 54
Annunciation of the Blessed Virgin Mary, Brooklyna	.....	.....	.....	.....	.....	.....	.....
Most Holy Rosary, Amityvillea	.....	.....	.....	.....	.....	.....	.....
Nazareth Trade School, Farmingdalea	.....	.....	.....	.....	.....	.....	.....
St. Dominic, New Hyde Parka	.....	.....	.....	.....	.....	.....	.....
St. Joseph, Long Island Citya	.....	.....	.....	.....	.....	.....	.....
St. Joseph, St. Joseph's Stationa	.....	.....	.....	.....	.....	.....	.....
Sorrowful Mother, Brooklyna	.....	.....	.....	.....	.....	.....	.....
Orphan House and Industrial School of the Holy Saviour at or near Cooperstown (The Trustees of the)	1,025 64	603 74	1,388 65	2,200 00	.....	1,284 55	12,590 66
Oswego Orphan Asylum, Oswego	338 84	1,407 66	853 94	1,250 00	.....	128 23	9,029 67
Ottilie Orphan Asylum Society of New York, Jamaica	921 16	.....	.....	.....	.....	45 00	3,881 47
Poughkeepsie Orphan House and Home for the Friendless (The), Poughkeepsie	122 24	211 00	5,019 00	.....	.....	101 00	19,601 68
Protestant Episcopal Church Home, Rochestera	.....	.....	.....	.....	.....	.....	.....
Rochester Benevolent, Industrial, Scientific School of the Sisters of Mercy (The), Rochester	.....	.....	.....	.....	.....	25 00	410 09
Rochester Orphan Asylum (The), Rochester	392 22	4,345 50	5,637 55	11,067 23	.....	768 27	45,035 68
Roman Catholic Orphan Asylum Society in the City of Brooklyn, in the County of Kings (The)	3,900 00	51,072 45	.....	2,500 00	25,000 00	.....	341,332 46
St. John's Home for Boys, Brooklyna	.....	.....	.....	.....	.....	.....	.....
St. John's Roman Catholic Protectory, Hicksville, L. I.a	.....	.....	.....	.....	.....	.....	.....
St. Joseph's Female Orphan Asylum, Brooklyna	.....	.....	.....	.....	.....	.....	.....
St. Paul's Industrial School, Brooklyna	.....	.....	.....	.....	.....	.....	.....
Sacred Heart of Mary Asylum (of the Order of the Felician Sisters of St. Francis), Doylea	.....	7,254 90	.....	.....	.....	2,188 00	17,476 39
Sacred Heart Orphan Asylum, West Park	947 00	2,358 04	.....	.....	14,202 30	.....	30,749 91
Saint Agatha Home for Children, Nanuet	.....	1,314 40	.....	.....	.....	3,810 68	85,335 93
St. Agnes Convent, Sparkilla	.....	.....	.....	.....	.....	.....	.....
St. Ann's Home for Destitute Children, Peekskill	.....	.....	.....	.....	2,400 00	.....	35,088 56
St. Benedict's Home for Destitute Colored Children, Rye	.....	.....	785 00	2,000 00	.....	10,398 11	26,506 53

a See footnote, table 45. *f* Of this amount, $104,607.69 from sale of real estate.

TABLE No. 46 —(*Concluded*).

INSTITUTIONS.	From entertainments, benefits and other like sources.	From donations and voluntary contributions.	From interest and dividends on investments.	From loans, bonds, stocks and other investments.	From money borrowed.	From all other sources.	Total receipts, including cash on hand October 1, 1905.
St. Colman's Industrial School and Orphan Asylum of Watervliet	.....	.....	.....	.....	$1,567 46	$1,460 00	$15,457 19
St. Elizabeth's Industrial School, New York	.....	$5,767 63	.....	.....	.....	125 60	14,095 82
St. Francis de Sales Asylum, Albany*a*	.....	.....	.....	.....	.....	.....	.....
St. Francis' Home, Oswego	$400 30	508 17	.....	.....	200 00	25 94	4,704 94
Saint James' Home, New York	.....	.....	.....	.....	.....	.....	4,242 16
St. John's Catholic Orphan Asylum, Utica	789 75	165 00	.....	.....	.....	2,666 94	30,085 08
St. John's Home for Boys, Brooklyn*a*	.....	.....	.....	.....	.....	.....	.....
St. John's Orphan Asylum of Greenbush, (now) Rensselaer	128 66	381 01	.....	.....	.....	.....	5,127 02
St. John's Roman Catholic Protectory, Hicksville, L. I.*a*	.....	.....	.....	.....	.....	.....	.....
St. Joseph Infant Home (The), Utica	.....	3,420 18	$127 30	.....	30,000 00	9 67	46,716 85
St. Joseph's Asylum in the City of New York	.....	416 40	770 05	$92,500 00	.....	.....	197,979 08
St. Joseph's Female Orphan Asylum, Brooklyn*a*	.....	.....	.....	.....	.....	.....	.....
St. Joseph's Home for Destitute Children, Peekskill*a*	.....	.....	.....	.....	.....	.....	.....
St. Joseph's Home, Flushing*a*	.....	.....	.....	.....	.....	.....	.....
St. Joseph's Home for Girls, New York*a*	.....	.....	.....	.....	.....	.....	.....
St. Joseph's Infant Home (of the Sisters of St. Joseph in the City of Troy), South Troy	132 60	445 00	.....	.....	.....	.....	23,068 64
St. Joseph's Male Orphan Asylum, West Seneca	3,531 76	180 00	.....	.....	5,200 00	501 05	20,471 77
St. Joseph's Orphan Asylum of Rochester and Monroe County, Rochester	.....	447 00	1,495 39	9,299 13	.....	34 55	28,715 14
St. Malachy's Home in the Borough of Brooklyn, in the City of New York	.....	1,803 73	.....	.....	.....	899 00	41,079 09
St. Joseph's Home, Flushing	2,117 75	42 00	.....	.....	.....	4,487 07	33,581 63
St. Malachy's Ocean Home, Rockaway Park	.....	2,246 88	.....	.....	.....	656 41	42,081 04
St. Margaret's House, Albany	1,394 83	2,158 10	480 22	.....	.....	.....	11,208 93
St. Mary of the Angels, Hartsdale, L. I.*a*	.....	.....	.....	.....	.....	.....	.....
St. Mary of the Angels, Syosset, L. I.*a*	.....	.....	.....	.....	.....	.....	.....
St. Mary's Boys' Orphan Asylum of the City of Rochester (The)	1,698 21	3,910 04	.....	.....	.....	.....	18,381 21
St. Mary's Catholic Orphan Home, Binghamton	712 50	100 00	.....	.....	500 00	.....	14,162 33
St. Mary's Home and School, Dunkirk	.....	220 00	.....	.....	1,255 76	2,336 67	12,816 47
St. Mary's Hospital and Infant Asylum of Syracuse, N. Y.	508 13	1,579 58	.....	.....	.....	.....	8,143 51

St. Mary's Infant Asylum and Maternity Hospital, Buffalo	3,928 96	2,059 02	.....	.....	.....	481 53	24,414 94
St. Mary's Maternity and Infants' Home of the City of Brooklyn	207 00	477 00	12 14	.....	.....	.....	22,962 98
St. Mary's Orphan Asylum, Port Jervis	500 00	1,020 00	.....	.....	.....	300 00	10,806 29
St. Michael's Home, Green Ridge, S. I.	.....	.....	.....	.....	.....	.....	23,124 94
St. Patrick's Orphanage, Watertown	508 00	340 00	.....	.....	2,500 00	101 47	6,416 28
St. Patrick's Orphan Girls' Asylum, Rochester	1,078 28	2,967 45	239 90	.....	.....	.....	16,788 74
St. Paul's Industrial School, Brooklyn[a]	.....	.....	.....	.....	.....	.....	.....
St. Vincent Industrial School of Utica	1,335 45	64 00	.....	.....	4,040 00	4,649 42	48,482 04
St. Vincent's Female Orphan Asylum, Albany	.....	428 72	35 00	.....	.....	308 21	17,785 55
St. Francis de Sales Asylum, Albany	.....	88 69	.....	.....	.....	.....	11,044 30
St. Vincent's Female Orphan Asylum, Buffalo	2,405 15	1,420 73	.....	.....	.....	4,093 53	19,905 76
St. Vincent's Female Orphan Asylum of the City of Troy (The)	.....	841 29	.....	.....	.....	529 63	28,771 08
St. Vincent's Male Orphan Asylum, Albany	3,549 30	1,569 19	.....	.....	.....	479 83	21,645 29
Saint Vincent's Orphan Asylum of Syracuse	.....	2,684 13	.....	.....	1,500 00	942 85	22,064 03
Saratoga Home for Children, Saratoga Springs[a]	.....	.....	.....	.....	.....	.....	.....
Sheltering Arms Nursery of Brooklyn (The)	567 00	1,206 85	.....	17,699 10	.....	.....	27,331 73
Society for the Aid of Friendless Women and Children (The), Brooklyn	222 35	2,171 68	1,375 71	.....	.....	.....	11,104 15
Society for the Protection of Destitute Roman Catholic Children at the City of Buffalo (The), West Seneca	.....	167 00	.....	.....	.....	2,526 69	82,566 76
Society of the United Helpers, Ogdensburg	200 90	611 08	195 00	.....	.....	1,782 88	8,414 44
Southern Tier Orphans' Home, Elmira	950 17	50 00	854 70	2,600 00	.....	.....	8,083 99
Suffolk County Children's Home, Yaphank	.....	.....	.....	.....	.....	52 80	6,042 43
Susquehanna Valley Home and Industrial School for Indigent Children (The), Binghamton	6 78	296 99	.....	.....	.....	.....	16,388 58
Syracuse Hospital for Women and Children, Syracuse[a]	.....	.....	.....	.....	.....	.....	.....
Home for Children, Syracuse[a]	.....	.....	.....	.....	.....	.....	.....
Temporary Home for Children of Queens County (The), Mineola[a]	.....	.....	.....	.....	.....	.....	.....
The Thomas Indian School, Iroquois[a]	.....	.....	.....	.....	.....	.....	.....
Troy Catholic Male Orphan Asylum (The), Troy	.....	73 33	.....	.....	.....	2,279 91	36,039 91
Troy Orphan Asylum (The), Troy	.....	2,416 60	10,704 87	20,300 00	.....	32 40	85,542 79
Utica Orphan Asylum (The), Utica	.....	15 00	.....	7,849 90	.....	181 33	32,589 27
Westchester Temporary Home for Destitute Children (The), White Plains	.....	44,250 39	798 11	.....	4,554 77	.....	73,716 46
Western New York Society for the Protection of Homeless and Dependent Children (The), Randolph	.....	10,988 30	948 75	.....	474 34	100 22	30,330 69
Total	$94,702 58	$834,529 74	$283,892 34	$973,323 68	$540,443 60	$930,553 48	$8,272,761 45

a See footnote, table 45.

TABLE No. 47.

Showing expenditures of homes for children for the year ending September 30, 1906.

INSTITUTIONS.	Indebtedness upon real estate, principal and interest.	Other indebtedness existing October 1, 1905.	Rent.	Salaries of officers, wages and labor.	Services of collectors in soliciting funds.	Provisions.	Clothing.
Albany Orphan Asylum (The), Albany	.....	.....	.....	$10,545 40	.....	$13,387 81	$1,572 85
Lathrop Memorial, Albany	.....	.....	.....	2,494 25	.....	2,066 48	233 21
American Female Guardian Society and Home for the Friendless, New York*a*	$400 00	.....	$11,239 00	*b*85,454 02	.....	15,912 05	1,780 63
Angel Guardian Home (The), (of the Convent of the Sisters of Mercy in Brooklyn)*a*	.....	.....	.....	.....	.....	.....	.....
Asylum of Our Lady of Refuge (The), Buffalo*a*	.....	.....	.....	.....	.....	.....	.....
Catholic Protectory Branch, Buffalo*a*	.....	.....	.....	.....	.....	.....	.....
Asylum of St. Vincent de Paul (The), New York	.....	.....	.....	3,780 00	.....	10,150 23	1,750 01
Asylum of the Sisters of St. Dominic, Blauvelt	900 00	.....	.....	6,017 11	.....	31,481 48	10,458 91
Auburn Orphan Asylum (The), Auburn	.....	.....	.....	1,188 09	.....	3,189 50	948 33
Brace Farm School (of the Children's Aid Society, New York), Valhalla*a*	.....	.....	.....	.....	.....	.....	.....
Brooklyn Children's Aid Society (The), Brooklyn	.....	.....	180 00	4,853 46	.....	3,491 60	4,270 68
Shelter Department, Brooklyn*a*	.....	.....	.....	.....	.....	.....	.....
Brooklyn Hebrew Orphan Asylum, Brooklyn	1,600 00	.....	.....	16,396 75	.....	12,121,68	1,039 20
Brooklyn Howard Colored Orphan Asylum (The), Brooklyn	780 86	$600 00	.....	8,692 90	.....	12,169 05	2,092 35
Brooklyn Industrial School Association and Home for Destitute Children (The), Brooklyn*a*	.....	.....	150 00	19,185 54	.....	12,249 99	4,203 60
Brooklyn Nursery and Infants Hospital (The), Brooklyn	.....	.....	.....	3,792 00	.....	4,593 79	799 13
Brooklyn Training School and Home for Young Girls, Brooklyn	.....	.....	.....	1,602 27	.....	2,021 10	329 64
Buffalo Children's Aid Society (The), Buffalo*a*	.....	.....	.....	.....	.....	.....	.....
Buffalo Orphan Asylum (The), Buffalo	.....	.....	.....	6,300 94	.....	5,322 89	964 85
Cayuga Asylum for Destitute Children (The), Auburn	.....	.....	.....	4,302 50	.....	2,315 71	325 26
Charity Foundation of the Protestant Episcopal Church in the City of Buffalo (The)*a*	.....	.....	.....	5,954 62	.....	9,565 29	803 57
Home for Children, Buffalo*a*	.....	.....	.....	.....	.....	.....	.....
Children's Aid Society (The), New York*a*	762 50	.....	3,079 92	*c*233,972 34	.....	48,770 68	14,648 63
Children's Aid Society of Rochester*a*	.....	.....	.....	.....	.....	.....	.....
Children's Home Association of Amsterdam, N. Y.	.....	.....	.....	1,289 85	.....	1,203 68	295 32
Children's Home for the City and Town of Newburgh	.....	.....	.....	1,426 86	.....	1,993 01	707 46
Children's Home, Middletown	.....	.....	.....	1,238 76	.....	2,725 79	392 96

Children's Home at Mineola, N. Y.	.....	.....	.....	1,938 00	.....	2,438 77	773 34
Children's Home Society of Schenectady (The)	2,525 56	.....	.....	1,987 69	.....	1,483 54	212 29
Church Charity Foundation of Long Island (The), Brooklyn*a*	56,436 69	20,300 00	924 99	17,803 64	.....	19,371 32	324 09
Orphan House and Orphans' Press, Brooklyn*a*	.....	.....	.....	.....	.....	.....	.....
Church Home of the Protestant Episcopal Church in the City of Rochester (The)	.....	.....	.....	2,470 71	.....	2,611 91	67 61
Colored Orphan Asylum and Association for the Benefit of Colored Children in the City of New York	.....	.....	.....	15,330 17	.....	12,110 05	4,649 08
Convent of the Sisters of Mercy in Brooklyn (The)	12,940 00	.....	.....	5,086 26	.....	20,740 14	4,508 80
Angel Guardian Home (The), Brooklyn	4,415 75	.....	.....	*e*22,581 60	.....	11,674 75	2,660 84
St. Mary of the Angels, Syosset, L. I.	1,200 00	.....	.....	3,280 86	.....	5,746 88	3,269 16
Dominican Convent of Our Lady of the Rosary, New York	1,480 00	.....	.....	13,677 50	.....	41,718 40	8,106 09
St. Agnes' Convent, Sparkill*a*	.....	.....	.....	.....	.....	.....	.....
Evangelical Lutheran St. John Orphan's Home Buffalo and Sulphur Springs	2,693 45	.....	.....	2,491 50	.....	2,359 57	414 91
Fairview Home for Friendless Children (The), Watervliet	.....	.....	.....	5,693 72	.....	4,010 47	1,058 90
Five Points House of Industry (The), New York	.....	1,481 75	.....	10,060 74	.....	14,989 37	1,792 45
George Junior Republic Association, Freeville*a*	.....	.....	.....	.....	.....	.....	.....
German Odd Fellows' Home Association, Unionport*a*	.....	1,102 05	.....	3,810 83	.....	7,084 78	1,136 27
German Roman Catholic Orphan Asylum, Buffalo	2,000 01	.....	.....	2,162 50	.....	6,877 54	2,504 33
Good Counsel Training School for Young Girls (of the Sisters of Divine Compassion), White Plains	3,806 25	.....	.....	3,367 91	.....	6,091 24	2,060 21
Gustavus Adolphus Home of the New York Conference of the Scandinavian Lutheran Augustana Synod (The), Jamestown	293 50	25 00	.....	2,133 47	$1,707 80	3,277 65	903 95
Hawley Home for Children at Saratoga Springs	2,651 60	.....	.....	981 20	.....	764 21	72 94
Hebrew Infant Asylum of the City of New Nork (The)	.....	.....	162 00	7,233 62	905 33	6,846 63	1,704 20
Hebrew Orphan Asylum of the City of New York	8,000 00	.....	.....	59,102 25	762 40	51,380 37	22,186 78
Hebrew Sheltering Guardian Society of New York (The), Orphan Asylum	.....	9,400 45	4,411 70	37,028 24	.....	33,866 31	8,589 84
Home for Destitute Children of Madison County (The Trustees of the), Peterboro	.....	.....	.....	1,521 01	.....	626 23	284 78
Home for the Friendless at Lockport (The)	5,205 00	.....	.....	3,975 37	.....	2,125 72	156 67
Home for the Friendless in Northern New York (The), Plattsburgh	.....	.....	.....	1,246 31	.....	1,272 03	197 21
House of the Good Shepherd (The), Utica	.....	.....	.....	4,861 43	.....	4,722 61	1,308 01
House of Providence of the County of Onondaga, Syracuse*a*	16,664 50	5,000 00	.....	2,233 82	.....	4,482 50	1,877 79
Hudson Orphan and Relief Association, Hudson	.....	.....	.....	2,814 88	.....	2,387 63	576 55
Industrial Home of the City of Kingston (The)	.....	.....	.....	1,422 63	.....	1,133 74	222 21
Industrial School Association of Brooklyn, Eastern District (The)*a*	.....	.....	286 00	*b*16,060 76	.....	12,949 34	3,281 13
Home for Children, Brooklyn*a*	.....	.....	.....	.....	.....	.....	.....

a See footnote, table 45. *b* Includes salaries of teachers in Industrial Schools. *c* Includes salaries of teachers and janitors in Industrial Schools, superintendents of lodging houses and summer homes, and of placing-out agents—in all, 533 persons. *e* Of this amount, $17,200 for outside nurses for infants.

TABLE No. 17 (*Continued*).

INSTITUTIONS	Indebtedness upon real estate principal and interest	Other indebtedness existing October 1, 1905	Rent.	Salaries of officers, wages and labor.	Services of collectors in soliciting funds	Provisions.	Clothing.
[illegible]							
[illegible]ney (The), New York							
[illegible]ne for Girls, New York	$107,648 00	$15,074 00		$7,651 70		$18,700 18	$1,576 65
[illegible] Boys, Tarrytown	2,000 00	5,210 50		8,050 05		13,709 76	3,601 08
[illegible]nsline Branch for the Blind (The),							
[illegible] Home, Ithaca				524 10		488 85	34 45
[illegible] Orphan Asylum (The), Watertown		272 41		2,474 08		2,042 84	274 00
[illegible]sylum Association of Western New [illegible]				2,400 26		2,277 47	700 05
[illegible] Bronx							
[illegible] The Friendless (The), Lockport							
[illegible] Orphan Asylum, Petersburg							
[illegible]pital Home for Children, Hartsdale,							
[illegible] of the Third Order of St. Francis,							
[illegible] Home for Incurable Children, Porto[illegible]							
[illegible] the Immediate Virgin for the Protection [illegible] Homeless and Destitute Children, New York				20,294 20		56,020 07	23,864 02
[illegible] Lenox Branch, Pleasant Plains, S. I.	676 10			73,803 11		118,303 02	26,813 81
[illegible] St. Joseph's Home for Destitute Colored Children, Bronx							
[illegible] St. Joseph's Asylum for Blind Girls, Mount Loretto, S. I.							
[illegible] Mount Magdalen School of Industry and Reformatory of the Good Shepherd, Troy							
New York Catholic Protectory (The), New York	114,766 67	47,172 08		61,631 23		101,808 76	28,435 20
New York Foundling Hospital (The), New York		5,007 72		151,810 76		68,333 55	18,052 21
New York Infant Asylum, New York				12,093 88		16,434 58	3,262 80
New York Juvenile Asylum, Chauncey	16,589 56	32 00		26,048 01		23,808 75	6,125 28
New York Mothers' Home of the Sisters of Mercy, [illegible]rden							
Home for Children, Hartsdale, L. I.							
Nursery and Child's Hospital (The), New York				18,805 36		18,685 08	1,411 38
Country Branch, Castleton Corners, S. I.							

Ogdensburg City Hospital and Orphan Asylum (The), Ogdensburg	4,563 45	.....	.....	2,480 30	.....	6,820 59	3,064 12
Onondaga County Orphan Asylum, Syracuse	.....	.....	.....	6,450 43	.....	8,354 99	2,981 79
Ontario Orphan Asylum, Canandaigua	.....	.....	.....	2,761 61	.....	1,771 56	478 12
Orphanage and Home of the Free Methodist Church, Gerry*a*	213 00	.....	.....	2,424 78	$570 40	2,119 55	126 19
Orphan Asylum Society of the City of Brooklyn (The)	.....	.....	.....	14,540 58	.....	12,187 99	3,815 12
Orphan Home (The) (of the Nuns of the Order of St. Dominic of the City of Brooklyn, New York), Brooklyn	.....	4,000 00	$8,085 00	18,241 90	.....	28,288 15	7,407 76
Annunciation of the Blessed Virgin Mary, Brooklyn*a*	.....	.....	.....	.....	.....	.....	.....
Most Holy Rosary, Amityville*a*	.....	.....	.....	.....	.....	.....	.....
Nazareth Trade School, Farmingdale*a*	.....	.....	.....	.....	.....	.....	.....
St. Dominic, New Hyde Park*a*	.....	.....	.....	.....	.....	.....	.....
St. Joseph, Long Island City*a*	.....	.....	.....	.....	.....	.....	.....
St. Joseph, St. Joseph's Station*a*	.....	.....	.....	.....	.....	.....	.....
Sorrowful Mother, Brooklyn*a*	.....	.....	.....	.....	.....	.....	.....
Orphan House and Industrial School of the Holy Saviour at or near Cooperstown (The Trustees of the)	.....	3,525 86	.....	2,628 91	.....	3,272 71	325 35
Oswego Orphan Asylum, Oswego	.....	.....	.....	2,441 37	.....	967 39	278 39
Ottilie Orphan Asylum Society of New York, Jamaica	.....	.....	.....	1,311 67	.....	852 05	452 59
Poughkeepsie Orphan House and Home for the Friendless (The), Poughkeepsie	.....	.....	.....	1,989 16	.....	2,418 23	269 13
Protestant Episcopal Church Home, Rochester*a*	.....	.....	.....	.....	.....	.....	.....
Rochester Benevolent, Industrial, Scientific School of the Sisters of Mercy (The), Rochester	.....	90 00	.....	183 32	.....	60 00	25 00
Rochester Orphan Asylum (The), Rochester	.....	.....	.....	6,447 55	.....	2,887 60	313 61
Roman Catholic Orphan Asylum Society in the City of Brooklyn in the County of Kings (The)	6,300 00	.....	292 50	42,554 18	.....	99,664 90	23,789 79
St. John's Home for Boys, Brooklyn*a*	.....	.....	.....	.....	.....	.....	.....
St. John's Roman Catholic Protectory, Hicksville, L. I.*a*	.....	.....	.....	.....	.....	.....	.....
St. Joseph's Female Orphan Asylum, Brooklyn*a*	.....	.....	.....	.....	.....	.....	.....
St. Paul's Industrial School, Brooklyn*a*	.....	.....	.....	.....	.....	.....	.....
Sacred Heart of Mary Asylum (of the Order of the Felician Sisters of St. Francis), Doylea	.....	.....	.....	1,908 08	.....	7,113 00	872 32
Sacred Heart Orphan Asylum, West Park	1,472 10	2,779 09	.....	1,362 00	.....	8,788 00	807 29
Saint Agatha Home for Children, Nanuet	2,703 34	11,558 59	.....	15,045 44	.....	30,745 69	6,537 62
St. Agnes Convent, Sparkill*a*	.....	.....	.....	.....	.....	.....	.....
St. Ann's Home for Destitute Children, Peekskill	5,734 00	.....	.....	5,416 94	.....	11,182 39	4,130 82
St. Benedict's Home for Destitute Colored Children, Rye	560 00	.....	.....	5,306 75	.....	11,591 43	1,307 83
St. Colman's Industrial School and Orphan Asylum of Watervliet	1,679 56	.....	.....	1,311 57	.....	5,810 38	1,314 57
St. Elizabeth's Industrial School, New York	2,513 23	.....	.....	1,659 45	.....	3,704 98	1,298 87
St. Francis de Sales Asylum, Albany*a*	.....	.....	.....	.....	.....	.....	.....
St. Francis Home, Oswego	.....	.....	.....	544 00	.....	2,001 43	598 24

a See footnote, table 45. *f* Of this amount, $124,061.76 for wages of nurses and board of children in outdoor department.

TABLE No. 47.—(*Continued*).

INSTITUTIONS.	Indebtedness upon real estate, principal and interest.	Other indebtedness existing October 1, 1905.	Rent.	Salaries of officers, wages and labor.	Services of collectors in soliciting funds	Provisions	Clothing.
[illegible] Home, New York			$100 00	$370 00		$1,344 48	$983 11
[illegible] Catholic Orphan Asylum, Utica				744 77		8,050 00	9,990 43
[illegible] Home for Boys, Brooklyn							
[illegible] Orphan Asylum of Greenbush, (now) Rensselaer				600 00		2,020 00	316 40
[illegible] Roman Catholic Protectory, Hicksville, L. I.							
[illegible] Home (The), Utica	$3,300 00	$625 00		1,213 00		4,340 40	1,304 95
[illegible] Asylum in the City of New York				24,847 23		23,116 07	5,736 90
[illegible] Female Orphan Asylum, Brooklyn							
St. Joseph's Home for Destitute Children, Peekskill							
St. Joseph's Home, Flushing							
St. Joseph's Home for Girls, New York							
St. Joseph's Infant Home (of the Sisters of St. Joseph in the City of Troy), South Troy	4,400 00			2,880 80		6,998 65	1,780 10
St. Joseph's Male Orphan Asylum, West Seneca	800 00	1,742 67		400 80		7,524 38	9,886 70
St. Joseph's Orphan Asylum of Rochester and Monroe County, Rochester	47 91			1,220 50		6,026 26	
St. Malachy's Home in the Borough of Brooklyn in the City of New York	840 00			9,521 60		14,010 60	7,704 87
St. Joseph's Home, Flushing				2,540 45		13,056 77	5,074 35
St. Malachy's Ocean Home, Rockaway Park	840 00			4,104 08		14,604 10	6,880 01
St. Margaret's House, Albany				4,100 30		3,603 07	42 22
St. Mary of the Angels, Harlsdale, L. I.							
St. Mary of the Angels, Syosset, L. I.							
Saint Mary's Boys' Orphan Asylum of the City of Rochester (The)				2,095 00		6,054 73	1,763 80
St. Mary's Catholic Orphan Home, Binghamton	2,149 69	1,198 54		800 00		5,507 80	1,191 00
St. Mary's Home and School, Dunkirk		600 00		1,948 25		4,800 00	804 50
St. Mary's Hospital and Infant Asylum of Syracuse, N. Y.	270 00			748 75		3,664 60	1,180 20
St. Mary's Infant Asylum and Maternity Hospital, Buffalo	1,200 00			2,619 70		5,682 60	1,537 56
Saint Mary's Maternity and Infants' Home of the City of Brooklyn	1,200 00			4,186 30		9,806 82	845 19
St. Mary's Orphan Asylum, Port Jervis				605 87		5,065 51	2,173 80
St. Michael's Home, Green Ridge, S. I.				3,555 13		7,604 30	1,911 11

St. Patrick's Orphanage, Watertown	.....	2,032 11	.....	109 74	.....	1,563 20	340 59
St. Patrick's Orphan Girls' Asylum, Rochester	.....	.....	.....	1,374 70	.....	5,310 76	1,221 43
St. Paul's Industrial School, Brooklyn*a*	.....	.....	.....	.....	.....	.....	.....
St. Vincent Industrial School of Utica	3,631 63	.....	.....	9,021 18	.....	11,176 68	2,282 42
St. Vincent's Female Orphan Asylum, Albany	1,000 00	.....	.....	2,448 96	.....	5,256 89	1,431 21
St. Francis de Sales Asylum, Albany	.....	.....	.....	730 61	.....	2,222 52	859 80
St. Vincent's Female Orphan Asylum, Buffalo	.....	.....	.....	1,382 00	.....	8,189 14	2,296 86
St. Vincent's Female Orphan Asylum of the City of Troy (The)	2,300 00	.....	.....	1,313 37	.....	9,787 86	5,096 24
St. Vincent's Male Orphan Asylum, Albany	3,777 75	.....	.....	4,367 00	.....	6,063 68	655 63
Saint Vincent's Orphan Asylum of Syracuse	.....	2,000 00	.....	1,381 31	.....	7,887 73	2,170 15
Saratoga Home for Children, Saratoga Springs*a*	.....	.....	.....	.....	.....	.....	.....
Sheltering Arms Nursery of Brooklyn (The)	.....	.....	.....	2,651 49	.....	2,648 50	143 13
Society for the Aid of Friendless Women and Children (The), Brooklyn	.....	.....	.....	3,062 00	.....	4,413 71	425 87
Society for the Protection of Destitute Roman Catholic Children at the City of Buffalo (The), West Seneca	695 16	27,595 83	.....	3,214 54	.....	29,968 82	3,428 12
Society of the United Helpers, Ogdensburg	90 00	.....	.....	1,720 45	.....	1,182 22	350 02
Southern Tier Orphans' Home, Elmira	.....	.....	.....	2,230 50	.....	992 52	188 89
Suffolk County Children's Home, Yaphank	.....	.....	.....	1,543 65	.....	1,571 58	526 08
Susquehanna Valley Home and Industrial School for Indigent Children (The), Binghamton	.....	.....	.....	5,247 55	.....	5,454 16	2,102 14
Syracuse Hospital for Women and Children, Syracuse*a*	.....	.....	.....	.....	.....	.....	.....
Home for Children, Syracuse*a*	.....	.....	.....	.....	.....	.....	.....
Temporary Home for Children of Queens County (The), Mineola*a*	.....	.....	.....	.....	.....	.....	.....
The Thomas Indian School, Iroquois*a*	.....	.....	.....	.....	.....	.....	.....
Troy Catholic Male Orphan Asylum (The), Troy	.....	2,407 99	.....	8,427 69	.....	9,214 86	2,913 38
Troy Orphan Asylum (The), Troy	.....	.....	.....	10,971 03	.....	7,177 31	3,079 16
Utica Orphan Asylum (The), Utica	.....	.....	.....	6,969 61	.....	6,138 04	2,087 44
Westchester Temporary Home for Destitute Children (The), White Plains	.....	2,851 78	.....	9,752 75	.....	9,439 63	1,746 79
Western New York Society for the Protection of Homeless and Dependent Children (The), Randolph	200 00	546 81	.....	8,319 24	.....	7,464 13	1,369 42
Total	$413,916 81	$164,842 03	$28,911 11	$1,339,531 79	$3,945 93	$1,469,035 26	$379,142 14

a See footnote, table 45.

[illegible]	232 54	
56 55	72 42	
972 46	174 93	
903 82	97 18	
210 75	213 90	
3,586 33	3,491 07	8,070 18
30 00	35 50	409 51
	57 75	
15 00	155 00	
101 80	14 70	140 00

Church Charity Foundation of Long Island (The), Brooklyn*a*	7,678 78	3,157 75	1,045 80	4,243 49	316 89	579 41	.....
Orphan House and Orphans' Press, Brooklyn*a*	.....	.....	.....	.....	.....	.....	.....
Church Home for the Protestant Episcopal Church in the City of Rochester (The)	1,056 56	54 39	215 23	2,287 63	157 70	82 53	.....
Colored Orphan Asylum and Association for the Benefit of Colored Children in the City of New York	2,846 20	110 46	.....	820 58	1,572 48	86 62	131,682 73
Convent of the Sisters of Mercy in Brooklyn (The)	3,723 87	2,142 81	2,710 75	2,268 90	744 50	.....	19,827 79
Angel Guardian Home (The), Brooklyn	2,711 04	281 89	2,126 43	3,614 25	429 12	.....	3,000 00
St. Mary of the Angels, Syosset, L. I.	1,068 03	156 22	1,029 78	1,220 37	350 72	.....	975 47
Dominican Convent of Our Lady of the Rosary, New York	5,158 46	1,169 15	2,108 46	15,855 46	300 01	1,930 66	.....
St. Agnes' Convent, Sparkill*a*	.....	.....	.....	.....	.....	.....	.....
Evangelical Lutheran St. John Orphan's Home, Buffalo and Sulphur Springs	785 35	.....	.....	583 01	268 71	138 76	.....
Fairview Home for Friendless Children (The), Watervliet	1,706 94	69 37	761 29	815 81	497 25	139 77	6,085 02
Five Points House of Industry (The), New York	5,291 62	1,489 95	1,028 57	1,373 94	174 86	2,424 54	.....
George Junior Republic Association, Freeville*a*	.....	.....	.....	.....	.....	.....	.....
German Odd Fellows' Home Association, Unionport*a*	2,045 64	106 44	94 50	2,411 60	.....	316 09	700 00
German Roman Catholic Orphan Asylum, Buffalo	3,096 72	.....	406 60	2,361 26	521 93	.....	1,033 42
Good Counsel Training School for Young Girls (of the Sisters of Divine Compassion), White Plains	2,943 32	163 24	1,206 95	955 69	1,717 87	240 07	6,790 39
Gustavus Adolphus Home of the New York Conference of the Scandinavian Lutheran Augustana Synod (The), Jamestown	449 08	173 53	63 48	503 05	25 00	37 40	771 18
Hawley Home for Children at Saratoga Springs	396 13	13 13	144 85	28 67	78 88	34 71	309 33
Hebrew Infant Asylum of the City of New York (The)	1,582 97	480 10	475 39	1,171 15	147 38	634 47	.....
Hebrew Orphan Asylum of the City of New York	9,488 86	653 83	3,503 64	7,146 80	1,199 78	1,533 17	.....
Hebrew Sheltering Guardian Society of New York (The), Orphan Asylum	6,882 76	469 96	2,102 50	3,640 96	.....	1,377 54	.....
Home for Destitute Children of Madison County (The Trustees of the), Peterboro	991 89	56 56	14 54	47 98	175 00	7 75	785 19
Home for the Friendless at Lockport (The)	671 58	103 55	115 60	998 29	62 54	65 64	1,038 68
Home for the Friendless in Northern New York (The), Plattsburgh	506 44	29 34	3 50	136 93	15 00	71 60	.....
House of the Good Shepherd (The), Utica	1,153 36	303 55	475 83	2,151 94	.....	273 99	64,238 24
House of Providence of the County of Onondaga, Syracuse*a*	1,913 33	51 81	1,003 79	838 40	20 00	27 52	2,999 57
Hudson Orphan and Relief Association, Hudson	801 99	86 79	62 22	836 96	201 17	47 55	.....
Industrial Home of the City of Kingston (The)	774 38	13 45	36 40	174 67	43 03	86 79	1,109 50
Industrial School Association of Brooklyn, Eastern District (The)*a*	3,228 13	96 25	235 74	4,159 76	1,370 04	387 86	1,200 08
Home for Children, Brooklyn*a*	.....	.....	.....	.....	.....	.....	.....
Institution of Mercy (The), New York	.....	.....	.....	.....	.....	.....	.....
St. Joseph's Home for Girls, New York	2,932 74	814 21	101 85	3,175 90	.....	576 85	.....
The Home for Boys, Tarrytown	2,386 40	346 74	726 92	1,193 87	750 00	327 27	.....

a See footnote, table 45.

TABLE No. 47 —(*Continued*).

INSTITUTIONS.	Fuel and light.	Medicines and medical supplies.	Furniture, beds and bedding.	Ordinary repairs.	Insurance and taxes.	Printing, stationery and postage.	Buildings and improvements.
International Sunshine Branch for the Blind (The), Brooklyn	.....	.....	.....	.....	.....	.....	.....
Ithaca Children's Home, Ithaca	$127 05	.....	$27 13	$52 91	.....	$4 25	.....
Jefferson County Orphan Asylum (The), Watertown	1,204 74	$58 20	145 18	245 59	$96 00	.....	$33 02
Jewish Orphan Asylum Association of Western New York (The), Rochester	719 90	14 88	63 60	294 98	110 43	121 47	.....
Lathrop Memorial, Albany	.....	.....	.....	.....	.....	.....	.....
Lockport Home for the Friendless (The), Lockport	.....	.....	.....	.....	.....	.....	.....
Madison County Orphan Asylum, Peterboro	.....	.....	.....	.....	.....	.....	.....
Misericordia Hospital, Home for Children, Hartsdale, L. I.	.....	.....	.....	.....	.....	.....	.....
Missionary Sisters of the Third Order of St. Francis, Peekskill	.....	.....	.....	.....	.....	.....	.....
St. Joseph's Home for Destitute Children, Peekskill	6,349 67	1,329 66	1,584 13	10,744 30	346 65	233 35	9,656 07
Mission of the Immaculate Virgin for the Protection of Homeless and Destitute Children	27,371 37	2,291 22	2,132 35	13,054 08	4,284 54	2,941 07	148,998 77
Mount Loretto Branch, Pleasant Plains, S. I.	.....	.....	.....	.....	.....	.....	.....
St. Benedict's Home for Destitute Colored Children, Rye	.....	.....	.....	.....	.....	.....	.....
St. Joseph's Asylum for Blind Girls, Mount Loretto, S. I.	.....	.....	.....	.....	.....	.....	.....
Mount Magdalen School of Industry and Reformatory of the Good Shepherd, Troy	.....	.....	.....	.....	.....	.....	.....
New York Catholic Protectory (The), New York	20,925 56	1,116 27	748 99	11,619 91	2,525 86	3,768 49	.....
New York Foundling Hospital (The), New York	9,816 07	5,134 51	1,869 65	6,507 87	.....	2,023 02	7,253 51
New York Infant Asylum, New York	4,838 83	2,337 12	982 93	2,215 23	819 26	679 27	1,809 83
New York Juvenile Asylum, Chauncey	9,674 88	304 72	.....	99 92	751 36	536 49	57,635 56
New York Mothers' Home of the Sisters of Misericordea	.....	.....	.....	.....	.....	.....	.....
Home for Children, Hartsdale, L. I.	.....	.....	.....	.....	.....	.....	.....
Nursery and Child's Hospital (The), New York	5,184 65	2,550 87	1,404 96	6,279 26	635 69	616 48	.....
Country Branch, Castleton Corners, S. I.	.....	.....	.....	.....	.....	.....	.....
Ogdensburg City Hospital and Orphan Asylum (The), Ogdensburg	1,621 13	483 24	1,012 99	483 65	180 16	201 22	2,339 25
Onondaga County Orphan Asylum, Syracuse	2,253 31	290 82	503 36	1,009 42	525 06	109 59	.....
Ontario Orphan Asylum, Canandaigua	753 45	373 77	345 78	427 68	50 00	20 80	.....
Orphanage and Home of the Free Methodist Church, Gerry	856 29	158 58	287 83	359 14	86 90	189 67	1,309 58

Orphan Asylum Society of the City of Brooklyn (The).	4,492 37	178 78	955 47	2,696 01	.....	315 27	2,895 92
Orphan Home (The) (of the Nuns of the Order of St. Dominic of the City of Brooklyn, New York), Brooklyn	3,470 40	221 35	729 65	1,010 29	53 65	507 26	1,249 51
Annunciation of the Blessed Virgin Mary, Brooklyn*a*	.....	.....	.....	.....	.....	.....	.....
Most Holy Rosary, Amityville*a*	.....	.....	.....	.....	.....	.....	.....
Nazareth Trade School, Farmingdale*a*	.....	.....	.....	.....	.....	.....	.....
St. Dominic, New Hyde Park*a*	.....	.....	.....	.....	.....	.....	.....
St. Joseph, Long Island City*a*	.....	.....	.....	.....	.....	.....	.....
St. Joseph, St. Joseph's Station*a*	.....	.....	.....	.....	.....	.....	.....
Sorrowful Mother, Brooklyn*a*	.....	.....	.....	.....	.....	.....	.....
Orphan House and Industrial School of the Holy Saviour at or near Cooperstown (The Trustees of the)	1,033 33	6 50	.....	249 94	125 86	22 65	.....
Oswego Orphan Asylum, Oswego	567 59	65 14	29 17	465 17	270 16	14 65	.....
Ottilie Orphan Asylum Society of New York, Jamaica.	185 58	20 35	42 99	43 85	79 00	297 16	.....
Poughkeepsie Orphan House and Home for the Friendless (The), Poughkeepsie	666 24	74 20	187 40	607 15	51 24	62 46	.....
Protestant Episcopal Church Home, Rochester*a*	.....	.....	.....	.....	.....	.....	.....
Rochester Benevolent, Industrial, Scientific School of the Sisters of Mercy (The), Rochester	80 00	25 00	.....	57 00	.....	.....	.....
Rochester Orphan Asylum (The), Rochester	2,161 20	115 31	394 71	104 16	107 71	110 27	28,882 90
Roman Catholic Orphan Asylum Society in the City of Brooklyn in the County of Kings (The)	16,727 87	3,391 25	2,363 55	2,613 22	1,002 38	324 80	129,180 98
St. John's Home for Boys, Brooklyn*a*	.....	.....	.....	.....	.....	.....	.....
St. John's Roman Catholic Protectory, Hicksville, L. I.*a*	.....	.....	.....	.....	.....	.....	.....
St. Joseph's Female Orphan Asylum, Brooklyn*a*	.....	.....	.....	.....	.....	.....	.....
St. Paul's Industrial School, Brooklyn*a*	.....	.....	.....	.....	.....	.....	.....
Sacred Heart of Mary Asylum (of the Order of the Felician Sisters of St. Francis), Doyle*a*	3,000 05	205 79	151 52	784 07	.....	310 85	.....
Sacred Heart Orphan Asylum, West Park	1,030 73	342 47	794 69	1,617 99	455 77	614 43	9,849 12
St. Agatha Home for Children, Nanuet	2,896 77	1,192 14	500 79	8,353 35	427 00	731 87	.....
St. Agnes Convent, Sparkill*a*	.....	.....	.....	.....	.....	.....	.....
St. Ann's Home for Destitute Children, Peekskill	2,208 13	325 86	1,305 49	1,918 34	442 50	432 77	.....
St. Benedict's Home for Destitute Colored Children, Rye	1,890 92	608 45	120 41	1,166 45	201 87	139 65	.....
St. Colman's Industrial School and Orphan Asylum of Watervliet	1,050 13	419 98	174 25	1,133 55	112 00	116 63	2,334 57
St. Elizabeth's Industrial School, New York	631 71	181 98	225 78	467 07	106 88	180 32	.....
St. Francis de Sales Asylum, Albany*a*	.....	.....	.....	.....	.....	.....	.....
St. Francis Home, Oswego	200 42	70 35	72 00	461 63	31 21	14 68	.....
Saint James' Home, New York	198 90	41 83	36 03	1,584 16	.....	4 28	.....
St. John's Catholic Orphan Asylum, Utica	1,187 50	452 48	1,076 15	1,285 60	535 23	1,091 66	.....
St. John's Home for Boys, Brooklyn*a*	.....	.....	.....	.....	.....	.....	.....
St. John's Orphan Asylum of Greenbush, (now) Rensselaer	450 00	40 65	95 00	.....	55 00	10 00	621 34

a See footnote, table 45.

TABLE No. 47 —(*Continued*).

INSTITUTIONS.	Fuel and light.	Medicines and medical supplies.	Furniture, beds and bedding.	Ordinary repairs.	Insurance and taxes.	Printing, stationery and postage.	Buildings and improvements.
St. John's Roman Catholic Protectory, Hicksville, L. I.*a*	.....	.....	.....	.....	.....	.....	.....
St. Joseph Infant Home (The), Utica	$739 25	$102 71	$1,277 67	$48 48	$292 00	$75 99	$32,990 88
St. Joseph's Asylum in the City of New York	5,939 31	423 83	4,218 54	3,252 97	.....	1,234 13	.....
St. Joseph's Female Orphan Asylum, Brooklyn*a*	.....	.....	.....	.....	.....	.....	.....
St. Joseph's Home for Destitute Children, Peekskill*a*	.....	.....	.....	.....	.....	.....	.....
St. Joseph's Home, Flushing*a*	.....	.....	.....	.....	.....	.....	.....
St. Joseph's Home for Girls, New York*a*	.....	.....	.....	.....	.....	.....	.....
St. Joseph's Infant Home (of the Sisters of St. Joseph in the City of Troy), South Troy	1,454 16	748 66	420 20	483 73	930 21	141 79	449 37
St. Joseph's Male Orphan Asylum, West Seneca	2,076 91	51 55	353 87	359 95	.....	73 29	3,648 57
St. Joseph's Orphan Asylum of Rochester and Monroe County, Rochester	898 75	100 00	.....	958 57	1,210 89	83 97	7,535 50
St. Malachy's Home in the Borough of Brooklyn in the City of New York	1,749 69	424 46	825 23	3,354 98	1,835 04	75 33	5,519 83
St. Joseph's Home, Flushing	3,110 75	668 06	2,144 56	3,384 43	543 93	374 12	.....
St. Malachy's Ocean Home, Rockaway Park	5,263 10	317 71	522 55	6,634 73	549 10	362 58	.....
St. Margaret's House, Albany	2,010 01	296 21	192 10	326 08	64 16	98 00	.....
St. Mary of the Angels, Hartsdale, L. I.*a*	.....	.....	.....	.....	.....	.....	.....
St. Mary of the Angels, Syosset, L. I.*a*	.....	.....	.....	.....	.....	.....	.....
Saint Mary's Boys' Orphan Asylum of the City of Rochester (The)	1,918 70	354 94	560 05	645 70	190 00	246 99	.....
St. Mary's Catholic Orphan Home, Binghamton	1,200 00	90 00	511 70	300 00	276 25	200 00	500 00
St. Mary's Home and School, Dunkirk	1,230 75	225 00	224 70	375 00	110 00	50 00	1,500 00
St. Mary's Hospital and Infant Asylum of Syracuse, N. Y	611 34	416 53	112 15	341 58	.....	50 00	.....
St. Mary's Infant Asylum and Maternity Hospital, Buffalo	1,857 90	326 94	1,480 53	890 91	322 19	80 27	3,363 82
Saint Mary's Maternity and Infants' Home of the City of Brooklyn	1,569 49	1,202 18	793 54	2,051 31	9 38	25 42	.....
St. Mary's Orphan Asylum, Port Jervis	468 06	232 36	289 26	.....	41 00	185 85	937 82
St. Michael's Home, Green Ridge, S. I	1,422 69	.....	1,338 77	2,044 18	187 00	.....	699 93
St. Patrick's Orphanage, Watertown	348 00	86 60	344 10	176 65	83 00	1,249 14	.....
St. Patrick's Orphan Girls' Asylum, Rochester	1,540 64	107 88	109 22	840 20	177 54	198 51	.....
St. Paul's Industrial School, Brooklyn*a*	.....	.....	.....	.....	.....	.....	.....
St. Vincent Industrial School of Utica	3,217 76	220 19	200 21	709 91	282 04	83 92	941 31
St. Vincent's Female Orphan Asylum, Albany	1,663 11	164 41	289 93	726 93	28 71	256 58	2,183 19
St. Francis de Sales Asylum, Albany	566 27	64 94	463 14	106 82	17 09	30 06	476 45

St. Vincent's Female Orphan Asylum, Buffalo	1,810 70	338 25	770 32	1,124 13	150 70	366 46	287 43
St. Vincent's Female Orphan Asylum of the City of Troy (The)	2,287 19	386 98	1,521 09	1,223 01	92 15	525 28	1,328 72
St. Vincent's Male Orphan Asylum, Albany	1,427 30	61 60	73 50	478 33	57 18	76 52	448 44
Saint Vincent's Orphan Asylum of Syracuse	1,997 03	173 52	1,281 96	435 65	462 00	58 28	1,904 57
Saratoga Home for Children, Saratoga Springs[a]	.....	.....	.....	.....	.....	.....	.....
Sheltering Arms Nursery of Brooklyn (The)	1,683 29	333 66	.....	260 84	20 00	149 76	45 00
Society for the Aid of Friendless Women and Children (The), Brooklyn	904 30	52 87	.....	1,022 94	35 00	135 96	.....
Society for the Protection of Destitute Roman Catholic Children at the City of Buffalo (The), West Seneca	5,674 22	167 38	1,591 51	3,059 67	1,383 94	107 29	.....
Society of the United Helpers, Ogdensburg	916 79	31 76	210 54	99 82	8 00	83 38	500 00
Southern Tier Orphans' Home, Elmira	289 71	11 30	93 10	497 32	.....	25 28	43 50
Suffolk County Children's Home, Yaphank	192 75	55 87	69 95	.....	.....	24 99	44 04
Susquehanna Valley Home and Industrial School for Indigent Children (The), Binghamton	1,428 93	109 79	248 67	461 79	346 00	67 15	.....
Syracuse Hospital for Women and Children, Syracuse[a]	.....	.....	.....	.....	.....	.....	.....
Home for Children, Syracuse[a]	.....	.....	.....	.....	.....	.....	.....
Temporary Home for Children of Queens County (The), Mineola[a]	.....	.....	.....	.....	.....	.....	.....
The Thomas Indian School, Iroquois[a]	.....	.....	.....	.....	.....	.....	.....
Troy Catholic Male Orphan Asylum (The), Troy	1,717 27	162 32	253 43	2,459 14	457 85	37 09	422 59
Troy Orphan Asylum (The), Troy	3,746 40	165 76	912 50	1,860 83	85 37	63 00	600 00
Utica Orphan Asylum (The), Utica	2,793 63	638 89	944 69	1,443 38	303 50	135 07	6,527 32
Westchester Temporary Home for Destitute Children (The), White Plains	2,695 47	807 84	848 42	724 08	64 50	1,243 82	41,125 00
Western New York Society for the Protection of Homeless and Dependent Children (The), Randolph	2,052 72	286 70	498 66	621 86	44 20	526 24	2,708 76
Total	$335,631 88	$52,914 41	$80,342 13	$236,288 54	$46,244 04	$52,328 50	$811,416 88

[a] See footnote, table 45.

TABLE No. 47 —(*Continued*).

INSTITUTIONS.	Fuel and light.	Medicines and medical supplies.	Furniture, beds and bedding.	Ordinary repairs.	Insurance and taxes.	Printing, stationery and postage.	Buildings and improvements.
International Sunshine Branch for the Blind (The), Brooklyn	.....	.....	.....	.....	.....	.....	.....
Ithaca Children's Home, Ithaca	$127 05	.....	$27 13	$52 91	.....	$4 25	.....
Jefferson County Orphan Asylum (The), Watertown	1,204 74	$58 20	145 18	245 59	$96 00	.....	$33 02
Jewish Orphan Asylum Association of Western New York (The), Rochester	719 90	14 88	63 60	294 98	110 43	121 47	.....
Lathrop Memorial, Albany	.....	.....	.....	.....	.....	.....	.....
Lockport Home for the Friendless (The), Lockport	.....	.....	.....	.....	.....	.....	.....
Madison County Orphan Asylum, Peterboro	.....	.....	.....	.....	.....	.....	.....
Misericordia Hospital, Home for Children, Hartsdale, L. I.	.....	.....	.....	.....	.....	.....	.....
Missionary Sisters of the Third Order of St. Francis, Peekskill	.....	.....	.....	.....	.....	.....	.....
St. Joseph's Home for Destitute Children, Peekskill	6,349 67	1,329 66	1,584 13	10,744 30	346 65	233 35	9,656 07
Mission of the Immaculate Virgin for the Protection of Homeless and Destitute Children	27,371 37	2,291 22	2,132 35	13,054 08	4,284 54	2,941 07	148,998 77
Mount Loretto Branch, Pleasant Plains, S. I.	.....	.....	.....	.....	.....	.....	.....
St. Benedict's Home for Destitute Colored Children, Rye	.....	.....	.....	.....	.....	.....	.....
St. Joseph's Asylum for Blind Girls, Mount Loretto, S. I.	.....	.....	.....	.....	.....	.....	.....
Mount Magdalen School of Industry and Reformatory of the Good Shepherd, Troy	.....	.....	.....	.....	.....	.....	.....
New York Catholic Protectory (The), New York	20,925 56	1,116 27	748 99	11,619 91	2,525 86	3,768 49	.....
New York Foundling Hospital (The), New York	9,816 07	5,134 51	1,869 65	6,507 87	.....	2,023 02	7,253 51
New York Infant Asylum, New York	4,838 83	2,337 12	982 93	2,215 23	819 26	679 27	1,809 83
New York Juvenile Asylum, Chauncey	9,674 88	304 72	.....	99 92	751 36	536 49	57,635 56
New York Mothers' Home of the Sisters of Misericordea	.....	.....	.....	.....	.....	.....	.....
Home for Children, Hartsdale, L. I.	.....	.....	.....	.....	.....	.....	.....
Nursery and Child's Hospital (The), New York	5,184 65	2,550 87	1,404 96	6,279 26	635 69	616 48	.....
Country Branch, Castleton Corners, S. I.	.....	.....	.....	.....	.....	.....	.....
Ogdensburg City Hospital and Orphan Asylum (The), Ogdensburg	1,621 13	483 24	1,012 99	483 65	180 16	201 22	2,339 25
Onondaga County Orphan Asylum, Syracuse	2,253 31	290 82	503 36	1,009 42	525 06	109 59	.....
Ontario Orphan Asylum, Canandaigua	753 45	373 77	345 78	427 68	50 00	20 80	.....
Orphanage and Home of the Free Methodist Church, Gerry	856 29	158 58	287 83	359 14	86 90	189 67	1,309 58

Orphan Asylum Society of the City of Brooklyn (The)	4,492 37	178 78	955 47	2,696 01	.....	315 27	2,895 92
Orphan Home (The) (of the Nuns of the Order of St. Dominic of the City of Brooklyn, New York), Brooklyn	3,470 40	221 35	729 65	1,010 29	53 65	507 26	1,249 51
Annunciation of the Blessed Virgin Mary, Brooklyn*a*	.....	.....	.....	.....	.....	.....	.....
Most Holy Rosary, Amityville*a*	.....	.....	.....	.....	.....	.....	.....
Nazareth Trade School, Farmingdale*a*	.....	.....	.....	.....	.....	.....	.....
St. Dominic, New Hyde Park*a*	.....	.....	.....	.....	.....	.....	.....
St. Joseph, Long Island City*a*	.....	.....	.....	.....	.....	.....	.....
St. Joseph, St. Joseph's Station*a*	.....	.....	.....	.....	.....	.....	.....
Sorrowful Mother, Brooklyn*a*	.....	.....	.....	.....	.....	.....	.....
Orphan House and Industrial School of the Holy Saviour at or near Cooperstown (The Trustees of the)	1,033 33	6 50	.....	249 94	125 86	22 65	.....
Oswego Orphan Asylum, Oswego	567 59	65 14	29 17	465 17	270 16	14 65	.....
Ottilie Orphan Asylum Society of New York, Jamaica	185 58	20 35	42 99	43 85	79 00	297 16	.....
Poughkeepsie Orphan House and Home for the Friendless (The), Poughkeepsie	666 24	74 20	187 40	607 15	51 24	62 46	.....
Protestant Episcopal Church Home, Rochester*a*	.....	.....	.....	.....	.....	.....	.....
Rochester Benevolent, Industrial, Scientific School of the Sisters of Mercy (The), Rochester	80 00	25 00	.....	57 00	.....	.....	.....
Rochester Orphan Asylum (The), Rochester	2,161 20	115 31	394 71	104 16	107 71	110 27	28,882 90
Roman Catholic Orphan Asylum Society in the City of Brooklyn in the County of Kings (The)	16,727 87	3,391 25	2,363 55	2,613 22	1,002 38	324 80	129,180 98
St. John's Home for Boys, Brooklyn*a*	.....	.....	.....	.....	.....	.....	.....
St. John's Roman Catholic Protectory, Hicksville, L. I.*a*	.....	.....	.....	.....	.....	.....	.....
St. Joseph's Female Orphan Asylum, Brooklyn*a*	.....	.....	.....	.....	.....	.....	.....
St. Paul's Industrial School, Brooklyn*a*	.....	.....	.....	.....	.....	.....	.....
Sacred Heart of Mary Asylum (of the Order of the Felician Sisters of St. Francis), Doyle*a*	3,000 05	205 79	151 52	784 07	.....	310 85	.....
Sacred Heart Orphan Asylum, West Park	1,030 73	342 47	794 69	1,617 99	455 77	614 43	9,849 12
St. Agatha Home for Children, Nanuet	2,896 77	1,192 14	500 79	8,353 35	427 00	731 87	.....
St. Agnes Convent, Sparkill*a*	.....	.....	.....	.....	.....	.....	.....
St. Ann's Home for Destitute Children, Peekskill	2,208 13	325 86	1,305 49	1,918 34	442 50	432 77	.....
St. Benedict's Home for Destitute Colored Children, Rye	1,890 92	608 45	120 41	1,166 45	201 87	139 65	.....
St. Colman's Industrial School and Orphan Asylum of Watervliet	1,050 13	419 98	174 25	1,133 55	112 00	116 63	2,334 57
St. Elizabeth's Industrial School, New York	631 71	181 98	225 78	467 07	106 88	180 32	.....
St. Francis de Sales Asylum, Albany*a*	.....	.....	.....	.....	.....	.....	.....
St. Francis Home, Oswego	200 42	70 35	72 00	461 63	31 21	14 68	.....
Saint James' Home, New York	198 90	41 83	36 03	1,584 16	.....	4 28	.....
St. John's Catholic Orphan Asylum, Utica	1,187 50	452 48	1,076 15	1,285 60	535 23	1,091 66	.....
St. John's Home for Boys, Brooklyn	.....	.....	.....	.....	.....	.....	.....
St. John's Orphan Asylum of Greenbush, (now) Rensselaer	450 00	40 65	95 00	.....	55 00	10 00	621 34

a See footnote, table 45.

TABLE No. 47 —(*Continued*).

INSTITUTIONS.	Fuel and light.	Medicines and medical supplies.	Furniture, beds and bedding.	Ordinary repairs.	Insurance and taxes.	Printing, stationery and postage.	Buildings and improvements.
St. John's Roman Catholic Protectory, Hicksville, L. I.*a*	.....	.....	.....	.....	.....	.....	.....
St. Joseph Infant Home (The), Utica	$739 25	$102 71	$1,277 67	$48 48	$292 00	$75 99	$32,990 88
St. Joseph's Asylum in the City of New York	5,939 31	423 83	4,218 54	3,252 97	.....	1,234 13	.....
St. Joseph's Female Orphan Asylum, Brooklyn*a*	.....	.....	.....	.....	.....	.....	.....
St. Joseph's Home for Destitute Children, Peekskill*a*	.....	.....	.....	.....	.....	.....	.....
St. Joseph's Home, Flushing*a*	.....	.....	.....	.....	.....	.....	.....
St. Joseph's Home for Girls, New York*a*	.....	.....	.....	.....	.....	.....	.....
St. Joseph's Infant Home (of the Sisters of St. Joseph in the City of Troy), South Troy	1,454 16	748 66	420 20	483 73	930 21	141 79	449 37
St. Joseph's Male Orphan Asylum, West Seneca	2,076 91	51 55	353 87	359 95	.....	73 29	3,648 57
St. Joseph's Orphan Asylum of Rochester and Monroe County, Rochester	898 75	100 00	.....	958 57	1,210 89	83 97	7,535 50
St. Malachy's Home in the Borough of Brooklyn in the City of New York	1,749 69	424 46	825 23	3,354 98	1,835 04	75 33	5,519 83
St. Joseph's Home, Flushing	3,110 75	668 06	2,144 56	3,384 43	543 93	374 12	.....
St. Malachy's Ocean Home, Rockaway Park	5,263 10	317 71	522 55	6,634 73	549 10	362 58	.....
St. Margaret's House, Albany	2,010 01	296 21	192 10	326 08	64 16	98 00	.....
St. Mary of the Angels, Hartsdale, L. I.*a*	.....	.....	.....	.....	.....	.....	.....
St. Mary of the Angels, Syosset, L. I.*a*	.....	.....	.....	.....	.....	.....	.....
Saint Mary's Boys' Orphan Asylum of the City of Rochester (The)	1,918 70	354 94	560 05	645 70	190 00	246 99	.....
St. Mary's Catholic Orphan Home, Binghamton	1,200 00	90 00	511 70	300 00	276 25	200 00	500 00
St. Mary's Home and School, Dunkirk	1,230 75	225 00	224 70	375 00	110 00	50 00	1,500 00
St. Mary's Hospital and Infant Asylum of Syracuse, N. Y	611 34	416 53	112 15	341 58	.....	50 00	.....
St. Mary's Infant Asylum and Maternity Hospital, Buffalo	1,857 90	326 94	1,480 53	890 91	322 19	80 27	3,363 82
Saint Mary's Maternity and Infants' Home of the City of Brooklyn	1,569 49	1,202 18	793 54	2,051 31	9 38	25 42	.....
St. Mary's Orphan Asylum, Port Jervis	468 06	232 36	289 26	.....	41 00	185 85	937 82
St. Michael's Home, Green Ridge, S. I	1,422 69	.....	1,338 77	2,044 18	187 00	.....	699 93
St. Patrick's Orphanage, Watertown	348 00	86 60	344 10	176 65	83 00	1,249 14	.....
St. Patrick's Orphan Girls' Asylum, Rochester	1,540 64	107 88	109 22	840 20	177 54	198 51	.....
St. Paul's Industrial School, Brooklyn*a*	.....	.....	.....	.....	.....	.....	.....
St. Vincent Industrial School of Utica	3,217 76	220 19	200 21	709 91	282 04	83 92	941 31
St. Vincent's Female Orphan Asylum, Albany	1,663 11	164 41	289 93	726 93	28 71	256 58	2,183 19
St. Francis de Sales Asylum, Albany	566 27	64 94	463 14	106 82	17 09	30 06	476 45

St. Vincent's Female Orphan Asylum, Buffalo	1,810 70	338 25	770 32	1,124 13	150 70	366 46	287 43
St. Vincent's Female Orphan Asylum of the City of Troy (The)	2,287 19	386 98	1,521 09	1,223 01	92 15	525 28	1,328 72
St. Vincent's Male Orphan Asylum, Albany	1,427 30	61 60	73 50	478 33	57 18	76 52	448 44
Saint Vincent's Orphan Asylum of Syracuse	1,997 03	173 52	1,281 96	435 65	462 00	58 28	1,904 57
Saratoga Home for Children, Saratoga Springs[a]	.....	.....	.....	.....	.....	.....	.....
Sheltering Arms Nursery of Brooklyn (The)	1,683 29	333 66	.....	260 84	20 00	149 76	45 00
Society for the Aid of Friendless Women and Children (The), Brooklyn	904 30	52 87	.....	1,022 94	35 00	135 96	.....
Society for the Protection of Destitute Roman Catholic Children at the City of Buffalo (The), West Seneca	5,674 22	167 38	1,591 51	3,059 67	1,383 94	107 29	.....
Society of the United Helpers, Ogdensburg	916 79	31 76	210 54	99 82	8 00	83 38	500 00
Southern Tier Orphans' Home, Elmira	289 71	11 30	93 10	497 32	.....	25 28	43 50
Suffolk County Children's Home, Yaphank	192 75	55 87	69 95	.....	.....	24 99	44 04
Susquehanna Valley Home and Industrial School for Indigent Children (The), Binghamton	1,428 93	109 79	248 67	461 79	346 00	67 15	.....
Syracuse Hospital for Women and Children, Syracuse[a]	.....	.....	.....	.....	.....	.....	.....
Home for Children, Syracuse[a]	.....	.....	.....	.....	.....	.....	.....
Temporary Home for Children of Queens County (The), Mineola[a]	.....	.....	.....	.....	.....	.....	.....
The Thomas Indian School, Iroquois[a]	.....	.....	.....	.....	.....	.....	.....
Troy Catholic Male Orphan Asylum (The), Troy	1,717 27	162 32	253 43	2,459 14	457 85	37 09	422 59
Troy Orphan Asylum (The), Troy	3,746 40	165 76	912 50	1,860 83	85 37	63 00	600 00
Utica Orphan Asylum (The), Utica	2,793 63	638 89	944 69	1,443 38	303 50	135 07	6,527 32
Westchester Temporary Home for Destitute Children (The), White Plains	2,695 47	807 84	848 42	724 08	64 50	1,243 82	41,125 00
Western New York Society for the Protection of Homeless and Dependent Children (The), Randolph	2,052 72	286 70	498 66	621 86	44 20	526 24	2,708 76
Total	$335,631 88	$52,914 41	$80,342 13	$236,288 54	$46,244 04	$52,328 50	$811,416 88

[a] See footnote, table 45.

TABLE No. 47 —(*Continued*).

INSTITUTIONS.	Repayment of loans.	Interest on loans.	Investment.	All other purposes.	Total expenditures.	Cash on hand October 1, 1906.
Albany Orphan Asylum (The), Albany	$20,469 26	$152 35	$90,782 50	$867 71	$146,005 75	$174 35
Lathrop Memorial, Albany	.....	.....	.....	22 64	5,548 47	.....
American Female Guardian Society and Home for the Friendless, New York*a*	.....	.....	73,000 00	9,873 40	219,176 89	35,705 00
ngel Guardian Home (The), (of the Convent of the Sisters of Mercy in Brooklyn)*a*	.....	.....	.....	.....	.....	.....
ylum of Our Lady of Refuge (The), Buffalo*a*	.....	.....	.....	.....	.....	.....
Catholic Protectory Branch, Buffalo*a*	.....	.....	.....	.....	.....	.....
ylum of St. Vincent de Paul (The), New York	.....	.....	6,000 00	1,203 68	29,889 53	1,898 78
ylum of the Sisters of St. Dominic, Blauvelt	.....	.....	1,200 00	3,992 58	66,654 57	12,498 40
Auburn Orphan Asylum (The), Auburn	.....	.....	.....	799 72	8,304 27	345 32
Brace Farm School (of the Children's Aid Society, New York), Valhalla*a*	.....	.....	.....	.....	.....	.....
Brooklyn Children's Aid Society (The), Brooklyn	26,550 00	479 86	77,100 00	*g*18,602 38	170,095 31	871 95
Shelter Department, Brooklyn*a*	.....	.....	.....	.....	.....	.....
Brooklyn Hebrew Orphan Asylum, Brooklyn	.....	.....	29,000 00	2,227 66	71,700 92	20,938 22
Brooklyn Howard Colored Orphan Asylum (The), Brooklyn	.....	.....	9,795 27	932 61	38,451 34	1,409 44
Brooklyn Industrial School Association and Home for Destitute Children (The), Brooklyn*a*	2,000 00	.....	.....	698 06	47,906 86	4,174 19
Brooklyn Nursery and Infants' Hospital (The), Brooklyn	.....	.....	4,500 00	976 52	17,282 47	1,161 18
Brooklyn Training School and Home for Young Girls, Brooklyn.	.....	.....	1,641 88	307 06	7,235 51	1,454 16
Buffalo Children's Aid Society (The), Buffalo*a*	.....	.....	.....	.....	.....	.....
Buffalo Orphan Asylum (The), Buffalo	.....	787 90	43,908 68	1,535 47	61,942 01	4,228 84
Cayuga Asylum for Destitute Children (The), Auburn	.....	.....	6,100 00	235 38	17,248 84	41 63
Charity Foundation of the Protestant Episcopal Church in the City of Buffalo (The)*a*	3,000 00	436 28	.....	2,176 99	25,498 96	875 07
Home for Children, Buffalo*a*	.....	.....	.....	.....	.....	.....
Children's Aid Society (The), New York*a*	.....	.....	183,645 00	*d*187,959 51	730,745 62	.....
Children's Aid Society of Rochester*a*	.....	.....	.....	.....	.....	.....
Children's Home Association of Amsterdam, N. Y.	.....	.....	1,475 00	211 57	5,878 89	192 85
Children's Home for the City and Town of Newburgh	.....	.....	.....	498 86	6,233 75	.....
Children's Home, Middletown	.....	.....	.....	.....	5,189 57	.....
Children's Home at Mineola, N. Y.	.....	.....	9,400 00	142 73	19,597 46	1,395 62
Children's Home Society of Schenectady (The)	.....	.....	.....	52 35	7,669 62	3,858 66
Church Charity Foundation of Long Island (The), Brooklyn*a*	6,300 00	273 09	.....	5,494 00	144,249 94	89 67
Orphan House and Orphans' Press, Brooklyn*a*	.....	.....	.....	.....	.....	.....
Church Home of the Protestant Episcopal Church in the City of Rochester (The)	450 00	25 00	755 00	365 41	10,599 68	491 87

Colored Orphan Asylum and Association for the Benefit of Colored Children in the City of New York	.....	.....	268,453 12	3,071 79	440,733 28	24,339 04
Convent of the Sisters of Mercy in Brooklyn (The)	.....	.....	.....	4,154 88	78,848 70	7,075 61
Angel Guardian Home (The), Brooklyn	.....	.....	.....	2,085 53	55,581 20	10,494 74
St. Mary of the Angels, Syosset, L. I.	.....	.....	.....	3,937 05	22,234 54	165 88
Dominican Convent of Our Lady of the Rosary, New York	.....	.....	.....	5,510 21	97,014 40	8,978 29
St. Agnes' Convent, Sparkill*a*	.....	.....	.....	.....	.....	.....
Evangelical Lutheran St. John Orphan's Home, Buffalo and Sulphur Springs	.....	.....	500 00	1,057 90	11,293 16	301 90
Fairview Home for Friendless Children (The), Watervliet	.....	.....	2,500 00	1,693 96	25,032 50	7,968 91
Five Points House of Industry (The), New York	.....	.....	.....	6,825 99	46,933 78	.....
George Junior Republic Association, Freeville*a*	.....	.....	.....	.....	.....	.....
German Odd Fellows' Home Association, Unionport*a*	.....	.....	.....	392 88	19,201 08	8,057 15
German Roman Catholic Orphan Asylum, Buffalo	.....	.....	.....	1,053 70	22,018 00	16,339 17
Good Counsel Training School for Young Girls (of the Sisters of Divine Compassion), White Plains	.....	.....	.....	6,951 94	36,295 08	5 93
Gustavus Adolphus Home of the New York Conference of the Scandinavian Lutheran Augustana Synod (The), Jamestown	.....	.....	.....	230 92	10,595 01	2,949 59
Hawley Home for Children at Saratoga Springs	.....	.....	.....	28 75	5,504 40	591 03
Hebrew Infant Asylum of the City of New York (The)	.....	1,500 00	18,384 13	1,755 73	42,983 10	6,392 79
Hebrew Orphan Asylum of the City of New York	.....	.....	189,000 00	53,038 22	406,996 10	18,890 22
Hebrew Sheltering Guardian Society of New York (The), Orphan Asylum	.....	4,913 72	.....	14,585 83	127,269 81	2,683 93
Home for Destitute Children of Madison County (The Trustees of the), Peterboro	.....	.....	.....	937 48	5,448 41	.....
Home for the Friendless at Lockport (The)	.....	.....	.....	299 09	14,817 73	1,544 35
Home for the Friendless in Northern New York (The), Plattsburgh	.....	.....	8,368 71	86 46	11,933 53	425 79
House of the Good Shepherd (The), Utica	.....	.....	4,000 00	696 54	84,185 50	681 13
House of Providence of the County of Onondaga, Syracuse*a*	.....	.....	.....	75 50	37,188 53	3,415 83
Hudson Orphan and Relief Association, Hudson	.....	.....	2,300 00	239 90	10,355 64	2,292 85
Industrial Home of the City of Kingston (The)	1,500 00	.....	.....	390 44	6,907 24	1,085 23
Industrial School Association of Brooklyn, Eastern District (The)*a*	.....	.....	28,700 00	1,276 31	73,231 40	17,670 64
Home for Children, Brooklyn*a*	.....	.....	.....	.....	.....	.....
Institution of Mercy (The), New York	.....	.....	.....	.....	.....	.....
St. Joseph's Home for Girls, New York	.....	.....	.....	936 32	156,884 70	968 38
The Home for Boys, Tarrytown	.....	.....	.....	1,048 96	39,342 05	2,233 19
International Sunshine Branch for the Blind (The), Brooklyn*a*	.....	.....	.....	.....	.....	.....
Ithaca Children's Home, Ithaca	.....	.....	350 00	27 82	1,636 56	320 76
Jefferson County Orphan Asylum (The), Watertown	.....	50 00	1,700 00	269 97	8,866 92	1,009 11
Jewish Orphan Asylum Association of Western New York (The), Rochester	.....	.....	2,000 00	1,093 91	9,985 95	1,889 90
Lathrop Memorial, Albany*a*	.....	.....	.....	.....	.....	.....
Lockport Home for the Friendless (The), Lockport*a*	.....	.....	.....	.....	.....	.....
Madison County Orphan Asylum, Peterboro*a*	.....	.....	.....	.....	.....	.....

a See foot note, table 45. *d* Of this amount, $125,800 represents deposits covering gifts for special purposes. *g* Of this amount, $15,391.47 for board of children in homes.

TABLE No. 47 —(*Continued*).

INSTITUTIONS.	Repayment of loans.	Interest on loans.	Investment.	All other purposes.	Total expenditures.	Cash on hand October 1, 1906.
Misericordia Hospital, Home for Children, Hartsdale, L. I.*a*	.....	.....	.....	.....	.....	.....
Missionary Sisters of the Third Order of St. Francis, Peekskill	.....	.....	.....	.....	.....	.....
St. Joseph's Home for Destitute Children, Peekskill	$20,300 00	.....	.....	$7,159 63	$157,891 74	$1,973 46
Mission of the Immaculate Virgin for the Protection of Homeless and Destitute Children, New York	.....	.....	$295,000 00	44,041 20	759,800 64	687 55
Mount Loretto Branch, Pleasant Plains, S. I.*a*	.....	.....	.....	.....	.....	.....
St. Benedict's Home for Destitute Colored Children, Ryea.	.....	.....	.....	.....	.....	.....
St. Joseph's Asylum for Blind Girls, Mount Loretto, S. I.*a*	.....	.....	.....	.....	.....	.....
Mount Magdalen School of Industry and Reformatory of the Good Shepherd, Troya	.....	.....	.....	.....	.....	.....
New York Catholic Protectory, (The), New York	23,000 00	$977 60	.....	21,781 16	430,068 77	37,238 50
New York Foundling Hospital (The), New York	.....	.....	.....	22,038 09	298,755 96	2,173 49
New York Infant Asylum, New York	.....	.....	.....	*h*26,034 81	71,398 54	22,718 48
New York Juvenile Asylum, Chauncey	.....	.....	50,000 00	24,134 02	218,639 40	13,348 02
New York Mothers' Home of the Sisters of Misericordea	.....	.....	.....	.....	.....	.....
Home for Children, Hartsdale, L. I.	.....	.....	.....	.....	.....	.....
Nursery and Child's Hospital (The), New York	2,000 00	.....	37,000 00	3,019 79	92,244 42	.....
Country Branch, Castleton Corners, S. I.*a*	.....	.....	.....	.....	.....	.....
Ogdensburg City Hospital and Orphan Asylum (The), Ogdensburg	5,250 00	.....	.....	761 68	29,261 78	1,096 23
Onondaga County Orhpan Asylum, Syracuse	.....	.....	117 92	423 22	23,019 91	4,399 67
Ontario Orphan Asylum, Canandaigua	.....	.....	5,400 00	384 27	12,767 04	14,385 87
Orphanage and Home of the Free Methodist Church, Gerrya.	651 31	.....	.....	1,476 33	10,829 55	661 13
Orphan Asylum Society of the City of Brooklyn (The)	.....	.....	44,850 00	732 42	87,659 93	3,042 90
Orphan Home (The) (of the Nuns of the Order of St. Dominic of the City of Brooklyn, New York), Brooklyn	.....	.....	.....	6,290 38	79,555 30	156 24
Annunciation of the Blessed Virgin Mary, Brooklyn*a*	.....	.....	.....	.....	.....	.....
Most Holy Rosary, Amityville*a*	.....	.....	.....	.....	.....	.....
Nazareth Trade School, Farmingdale*a*	.....	.....	.....	.....	.....	.....
St. Dominic, New Hyde Park*a*	.....	.....	.....	.....	.....	.....
St. Joseph, Long Island City*a*	.....	.....	.....	.....	.....	.....
St. Joseph, St. Joseph's Station*a*	.....	.....	.....	.....	.....	.....
Sorrowful Mother, Brooklyn*a*	.....	.....	.....	.....	.....	.....
Orphan House and Industrial School of the Holy Saviour at or near Cooperstown (The Trustees of the)	.....	120 00	116 09	269 36	11,696 56	894 10
Oswego Orphan Asylum, Oswego	.....	.....	.....	140 02	5,239 05	3,790 62
Ottilie Orphan Asylum Society of New York, Jamaica	.....	.....	.....	221 68	3,506 92	374 55

Poughkeepsie Orphan House and Home for the Friendless (The), Poughkeepsie	.....	.....	12,500 00	63 85	18,889 06	712 62
Protestant Episcopal Church Home, Rochester*a*	.....	.....	.....	.....	.....	.....
Rochester Benevolent, Industrial, Scientific School of the Sisters of Mercy (The), Rochester	.....	.....	.....	11 75	532 07	.....
Rochester Orphan Asylum (The), Rochester	.....	.....	.....	1,321 53	42,846 55	2,189 13
Roman Catholic Orphan Asylum Society in the City of Brooklyn in the County of Kings (The)	.....	568 75	.....	.....	328,774 17	12,558 29
St. John's Home for Boys, Brooklyn*a*	.....	.....	.....	.....	.....	.....
St. John's Roman Catholic Protectory, Hicksville, L. I.*a*	.....	.....	.....	.....	.....	.....
St. Joseph's Female Orphan Asylum, Brooklyn*a*	.....	.....	.....	.....	.....	.....
St. Paul's Industrial School, Brooklyn*a*	.....	.....	.....	.....	.....	.....
Sacred Heart of Mary Asylum (of the Order of the Felician Sisters of St. Francis), Doyle*a*	2,500 00	.....	.....	506 79	17,352 47	123 92
Sacred Heart Orphan Asylum, West Park	.....	.....	.....	827 06	30,740 74	9 17
Saint Agatha Home for Children, Nanuet	.....	.....	.....	4,111 67	84,804 27	531 66
St. Agnes Convent, Sparkill*a*	.....	.....	.....	.....	.....	.....
St. Ann's Home for Destitute Children, Peekskill	.....	.....	.....	1,187 25	34,284 49	804 07
St. Benedict's Home for Destitute Colored Children, Rye	.....	.....	.....	1,715 37	24,609 13	1,897 40
St. Colman's Industrial School and Orphan Asylum of Watervliet	.....	.....	.....	.....	15,457 19	.....
St. Elizabeth's Industrial School, New York	.....	.....	.....	761 06	11,731 33	2,364 49
St. Francis de Sales Asylum, Albany*a*	.....	.....	.....	.....	.....	.....
St. Francis' Home, Oswego	450 00	10 25	.....	138 41	4,592 62	112 32
Saint James' Home, New York	.....	.....	.....	278 77	4,242 16	.....
St. John's Catholic Orphan Asylum, Utica	3,650 00	.....	.....	4,258 56	25,471 28	4,613 80
St. John's Home for Boys, Brooklyn*a*	.....	.....	.....	.....	.....	.....
St. John's Orphan Asylum of Greenbush, (now) Rensselaer	.....	.....	.....	.....	5,114 39	12 63
St. John's Roman Catholic Protectory, Hicksville, L. I.*a*	.....	.....	.....	.....	.....	.....
St. Joseph Infant Home (The), Utica	.....	.....	.....	277 06	46,595 78	121 07
St. Joseph's Asylum in the City of New York	30,000 00	1,469 22	.....	.....	100,237 50	97,741 58
St. Joseph's Female Orphan Asylum, Brooklyn*a*	.....	.....	.....	.....	.....	.....
St. Joseph's Home for Destitute Children, Peekskill*a*	.....	.....	.....	.....	.....	.....
St. Joseph's Home, Flushing*a*	.....	.....	.....	.....	.....	.....
St. Joseph's Home for Girls, New York*a*	.....	.....	.....	.....	.....	.....
St. Joseph's Infant Home (of the Sisters of St. Joseph in the City of Troy), South Troy	.....	.....	.....	416 50	20,105 96	2,962 68
St. Joseph's Male Orphan Asylum, West Seneca	.....	.....	.....	470 80	20,185 58	286 19
St. Joseph's Orphan Asylum of Rochester and Monroe County, Rochester	.....	.....	1,500 00	177 99	20,660 34	8,054 80
St. Malachy's Home in the Borough of Brooklyn in the City of New York	.....	.....	.....	1,743 12	40,703 84	375 25
St. Joseph's Home, Flushing	.....	.....	.....	1,580 89	32,468 31	1,113 32
St. Malachy's Ocean Home, Rockaway Park	.....	840 00	.....	1,268 55	42,076 50	4 54
St. Margaret's House, Albany	.....	.....	.....	323 59	11,145 83	63 10
St. Mary of the Angels, Hartsdale, L. I.*a*	.....	.....	.....	.....	.....	.....
St. Mary of the Angels, Syosset, L. I.*a*	.....	.....	.....	.....	.....	.....

a See footnote, table 45. *h* Of this amount, $25,520.21 for outdoor work.

TABLE No. 47 —(*Concluded*).

INSTITUTIONS.	Repayment of loans.	Interest on loans.	Investment.	All other purposes.	Total expenditures.	Cash on hand October 1, 1906.
Saint Mary's Boys' Orphan Asylum of the City of Rochester (The)	.....	.....	.....	$24 36	$14,354 27	$4,026 94
St. Mary's Catholic Orphan Home, Binghamton	.....	.....	.....	200 00	14,114 68	47 65
St. Mary's Home and School, Dunkirk	.....	.....	.....	755 81	12,174 01	642 46
St. Mary's Hospital and Infant Asylum of Syracuse, N. Y.	.....	.....	.....	730 00	8,134 24	9 27
St. Mary's Infant Asylum and Maternity Hospital, Buffalo	.....	.....	.....	2,054 87	21,417 38	2,997 56
Saint Mary's Maternity and Infants' Home of the City of Brooklyn	$414 00	.....	.....	324 27	21,977 40	985 58
St. Mary's Orphan Asylum, Port Jervis	.....	.....	.....	728 25	10,726 87	79 42
St. Michael's Home, Green Ridge, S. I.	.....	.....	.....	4,461 83	23,124 94	.....
St. Patrick's Orphanage, Watertown	.....	.....	.....	83 15	6,416 28	.....
St. Patrick's Orphan Girls' Asylum, Rochester	.....	.....	.....	100 00	10,980 88	5,807 86
St. Paul's Industrial School, Brooklyn	.....	.....	.....	.....	.....	.....
St. Vincent Industrial School of Utica	4,040 00	$40 00	.....	5,983 87	41,831 12	6,650 92
St. Vincent's Female Orphan Asylum, Albany	.....	.....	.....	578 63	10,026 55	1,759 00
St. Francis de Sales, Asylum, Albany	.....	.....	.....	227 40	5,765 10	5,279 20
St. Vincent's Female Orphan Asylum, Buffalo	.....	.....	$1,960 00	889 78	19,565 77	539 09
St. Vincent's Female Orphan Asylum of the City of Troy (The)	1,500 00	5 00	.....	1,258 71	28,625 60	145 48
St. Vincent's Male Orphan Asylum, Albany	.....	.....	.....	1,319 79	18,806 72	2,838 57
Saint Vincent's Orphan Asylum of Syracuse	1,600 00	80 00	.....	593 90	22,026 10	37 93
Saratoga Home for Children, Saratoga Springs	.....	.....	.....	.....	.....	.....
Sheltering Arms Nursery of Brooklyn (The)	.....	.....	15,650 00	295 49	23,881 16	3,450 57
Society for the Aid of Friendless Women and Children (The), Brooklyn	.....	.....	.....	341 67	10,394 32	709 83
Society for the Protection of Destitute Roman Catholic Children at the City of Buffalo (The), West Seneca	.....	.....	.....	2,519 07	79,405 55	3,161 21
Society of the United Helpers, Ogdensburg	.....	.....	.....	231 32	5,424 30	2,990 14
Southern Tier Orphans' Home, Elmira	.....	.....	3,100 00	108 00	7,580 12	503 87
Suffolk County Children's Home, Yaphank	.....	.....	.....	234 17	4,263 08	1,779 35
Susquehanna Valley Home and Industrial School for Indigent Children (The), Binghamton	.....	.....	.....	176 84	15,643 02	745 56
Syracuse Hospital for Women and Children, Syracuse	.....	.....	.....	.....	.....	.....
Home for Children, Syracuse	.....	.....	.....	.....	.....	.....
Temporary Home for Children of Queens County (The), Mineola	.....	.....	.....	.....	.....	.....
The Thomas Indian School, Iroquois	.....	.....	.....	.....	.....	.....
Troy Catholic Male Orphan Asylum (The), Troy	3,000 00	63 33	.....	4,336 67	35,873 61	166 30
Troy Orphan Asylum, (The) Troy	.....	.....	26,956 25	7,846 72	63,464 33	22,078 46

Utica Orphan Asylum (The), Utica	.....	.....	.....	717 12	28,698 69	3,890 58
Westchester Temporary Home for Destitute Children (The), White Plains	.....	.....	.....	1,991 22	73,291 30	425 16
Western New York Society for the Protection of Homeless and Dependent Children (The), Randolph	.....	206 51	5,000 00	461 01	30,306 26	24 43
Total	$158,624 57	$12,998 86	$1,563,709 55	$572,850 82	$7,722,675 25	$555,742 37

a See footnote, table 45.

TABLE No. 48.

Relative to inmates in homes for children during the year ending September 30, 1906.

A. NUMBER OF INMATES IN HOMES FOR CHILDREN OCTOBER 1, 1905.

INSTITUTIONS.	RECEIVED BY JUDICIAL COMMITMENT FOR DESTITUTION.								
	Boys 16 to 21.	Girls 16 to 21.	Boys 5 to 16.	Girls 5 to 16.	Boys 2 to 5.	Girls 2 to 5.	Boys under 2.	Girls under 2.	Total.
phan Asylum (The), Albany	.....	.....	28	17	.....	.....	1	.....	46
rop Memorial, Albanya	.....	.....	.....	.....	.....	.....	.....	.....	.....
Female Guardian Society and Home for the Friendless, w Yorkb	.....	.....	.....	.....	.....	.....	.....	.....	.....
ardian Home (The), (of the Convent of the Sisters of rcy in Brooklyn)c	.....	.....	.....	.....	.....	.....	.....	.....	.....
f Our Lady of Refuge (The), Buffalod	.....	.....	.....	.....	.....	.....	.....	.....	.....
olic Protectory Branch, Buffalo	.....	.....	.....	6	.....	.....	.....	.....	6
of St. Vincent de Paul (The), New York	.....	.....	2	2	.....	.....	.....	.....	4
of the Sisters of St. Dominic, Blauvelt	.....	.....	208	331	58	67	.....	.....	664
Orphan Asylum (The), Auburn	.....	.....	.....	.....	.....	.....	.....	.....	.....
Farm School (of the Children's Aid Society, New York), Valhallad	.....	.....	.....	.....	.....	.....	.....	.....	.....
klyn Children's Aid Society (The), Brooklyne	.....	.....	.....	.....	.....	.....	.....	.....	.....
Shelter Department, Brooklyn	.....	.....	.....	1	.....	.....	.....	.....	.....
ooklyn Hebrew Orphan Asylum, Brooklyn	.....	.....	6	2	.....	.....	.....	.....	8
ooklyn Howard Colored Orphan Asylum (The), Brooklyn	.....	.....	70	65	6	5	.....	2	148
Brooklyn Industrial School Association and Home for Destitute Children (The), Brooklynf	.....	.....	7	6	1	1	.....	.....	15
Brooklyn Nursery and Infants' Hospital (The), Brooklyng	.....	.....	.....	.....	.....	9	.....	.....	.....
Brooklyn Training School and Home for Young Girls, Brooklyn	.....	.....	.....	14	.....	.....	.....	.....	14
Buffalo Children's Aid Society (The), Buffaloh	.....	.....	.....	.....	.....	.....	.....	.....	.....
Buffalo Orphan Asylum (The), Buffalo	.....	.....	.....	.....	.....	.....	.....	.....	.....
Cayuga Asylum for Destitute Children (The), Auburn	.....	.....	.....	.....	.....	.....	.....	.....	.....
Charity Foundation of the Protestant Episcopal Church in the City of Buffalo (The)i	.....	.....	.....	.....	.....	.....	.....	.....	.....
Home for Children, Buffalo	.....	.....	.....	.....	.....	.....	.....	.....	.....
Children's Aid Society (The), New Yorkj	.....	.....	.....	.....	.....	.....	.....	.....	.....
Children's Aid Society of Rochesterd	.....	.....	.....	.....	.....	.....	.....	.....	.....
Children's Home Association of Amsterdam, N. Y.	.....	.....	.....	.....	.....	.....	.....	.....	.....
Children's Home for the City and Town of Newburgh	.....	.....	.....	.....	.....	.....	.....	.....	.....

Children's Home, Middletown	.....	.....	.....	.....	.....	.....	.....	.....	.....
Children's Home at Mineola, N. Y	.....	.....	.....	.....	.....	.....	.....	.....	.....
Children's Home Society of Schenectady (The)	.....	.....	.....	.....	.....	.....	.....	.....	.....
Church Charity Foundation of Long Island (The), Brooklyn*i*	.....	.....	.....	.....	.....	.....	.....	.....	.....
Orphan House and Orphans' Press, Brooklyn	.....	.....	.....	.....	.....	.....	.....	.....	.....
Church Home of the Protestant Episcopal Church in the City of Rochester (The)	.....	.....	.....	.....	.....	.....	.....	.....	.....
Colored Orphan Asylum and Association for the Benefit of Colored Children in the City of New York	.....	.....	28	20	1	2	.....	.....	51
Convent of the Sisters of Mercy in Brooklyn (The)	.....	.....	38	114	3	8	2	.....	165
Angel Guardian Home (The), Brooklyn*c*	.....	.....	.....	.....	.....	.....	.....	.....	.....
St. Mary of the Angels, Syosset, L. I.*c*	.....	.....	.....	.....	.....	.....	.....	.....	.....
Dominican Convent of Our Lady of the Rosary, New York	.....	.....	.....	157	.....	23	.....	.....	180
St. Agnes' Convent, Sparkill	.....	.....	112	.....	28	.....	.....	.....	140
Evangelical Lutheran St. John Orphan's Home, Buffalo and Sulphur Springs	.....	.....	.....	.....	.....	.....	.....	.....	.....
Fairview Home for Friendless Children (The), Watervliet	.....	.....	14	19	1	.....	.....	.....	34
Five Points House of Industry (The), New York*g*	.....	.....	41	38	3	5	.....	.....	87
George Junior Republic Association, Freeville*d*	.....	.....	.....	.....	.....	.....	.....	.....	.....
German Odd Fellows' Home Association, Unionport*i*	.....	.....	1	.....	.....	.....	.....	.....	1
German Roman Catholic Orphan Asylum, Buffalo	.....	.....	.....	.....	.....	.....	.....	.....	.....
Good Counsel Training School for Young Girls (of the Sisters of Divine Compassion, White Plains	.....	.....	.....	.....	.....	.....	.....	.....	.....
Gustavus Adolphus Home of the New York Conference of the Scandinavian Lutheran Augustana Synod (The), Jamestown	.....	.....	.....	.....	.....	.....	.....	.....	.....
Hawley Home for Children at Saratoga Springs	.....	.....	.....	.....	.....	.....	.....	.....	.....
Hebrew Infant Asylum of the City of New York (The)	.....	.....	.....	.....	2	1	.....	.....	3
Hebrew Orphan Asylum of the City of New York	.....	.....	14	9	.....	.....	.....	.....	23
Hebrew Sheltering Guardian Society of New York (The), Orphan Asylum	.....	.....	440	289	.....	.....	.....	.....	729
Home for Destitute Children of Madison County (The Trustees of the), Peterboro	.....	.....	.....	.....	.....	.....	.....	.....	.....
Home for the Friendless at Lockport (The)	.....	.....	.....	.....	.....	.....	.....	.....	.....
Home for the Friendless in Northern New York (The), Plattsburgh	.....	.....	.....	.....	.....	.....	.....	.....	.....
House of the Good Shepherd (The), Utica	.....	.....	4	3	2	1	1	.....	11
House of Providence of the County of Onondaga, Syracuse*i*	.....	.....	7	.....	.....	.....	.....	.....	7
Hudson Orphan and Relief Association, Hudson	.....	.....	.....	.....	.....	.....	.....	.....	.....
Industrial Home of the City of Kingston (The)	.....	.....	.....	.....	.....	.....	.....	.....	.....
Industrial School Association of Brooklyn, Eastern District (The)*f*	.....	.....	.....	.....	.....	.....	.....	.....	.....
Home for Children, Brooklyn	.....	.....	26	24	.....	.....	.....	.....	50
Institution of Mercy (The), New York	.....	.....	.....	.....	.....	.....	.....	.....	.....
St. Joseph's Home for Girls, New York	.....	.....	.....	165	.....	14	.....	.....	179
The Home for Boys, Tarrytown	.....	.....	150	.....	12	.....	.....	.....	162
International Sunshine Branch for the Blind (The), Brooklyn*d*	.....	.....	.....	.....	.....	.....	.....	.....	.....
Ithaca Children's Home, Ithaca	.....	.....	.....	.....	.....	.....	.....	.....	.....

a Statistics with Albany Orphan Asylum. *b* Additional statistics on tables 28, 32, 36. *c* Statistics with parent institution or society. *d* See footnote, table 45. *e* Additional statistics on tables 32, 36, 60, 88. *f* Additional statistics on tables 28 and 36. *g* See table 68 for additional statistics. *h* For statistics, see table 60. *i* Additional statistics on table 40. *j* Statistics in connection with branches; see tables 28, 32, 36, 60, 64, 68, 88, 100.

TABLE No. 48 A—(*Continued*).

INSTITUTIONS.	RECEIVED BY JUDICIAL COMMITMENT FOR DESTITUTION.								
	Boys 16 to 21.	Girls 16 to 21.	Boys 5 to 16.	Girls 5 to 16.	Boys 2 to 5.	Girls 2 to 5.	Boys under 2.	Girls under 2.	Total.
Jefferson County Orphan Asylum (The), Watertown	.....	.....	4	3	.....	.....	.....	.....	7
Jewish Orphan Asylum Association of Western New York (The), Rochester	.....	.....	1	3	.....	.....	.....	.....	4
Lathrop Memorial, Albany*d*	.....	.....	.....	.....	.....	.....	.....	.....	.....
Lockport Home for the Friendless (The), Lockport*d*	.....	.....	.....	.....	.....	.....	.....	.....	.....
Madison County Orphan Asylum, Peterboro*d*	.....	.....	.....	.....	.....	.....	.....	.....	.....
Misericordia Hospital, Home for Children, Hartsdale, L. I.	.....	.....	.....	.....	.....	.....	.....	.....	.....
Missionary Sisters of the Third Order of St. Francis, Peekskill	.....	.....	.....	.....	.....	.....	.....	.....	.....
St. Joseph's Home for Destitute Children, Peekskill	1	2	270	204	19	19	.....	.....	515
Mission of the Immaculate Virgin for the Protection of Homeless and Destitute Children, New York	12	2	478	193	19	12	.....	1	717
Mount Loretto Branch, Pleasant Plains, S. I.*c*	.....	.....	.....	.....	.....	.....	.....	.....	.....
St. Benedict's Home for Destitute Colored Children, Ry*ed*	.....	.....	.....	.....	.....	.....	.....	.....	.....
St. Joseph's Asylum for Blind Girls, Mount Loretto, S. I.*d*	.....	.....	.....	.....	.....	.....	.....	.....	.....
Mount Magdalen School of Industry and Reformatory of the Good Shepherd, Troy*d*	.....	.....	.....	.....	.....	.....	.....	.....	.....
New York Catholic Protectory (The), New York	.....	.....	178	202	8	9	.....	.....	397
New York Foundling Hospital (The), New York	.....	.....	.....	.....	.....	.....	.....	.....	.....
New York Infant Asylum, New York	.....	.....	.....	.....	.....	.....	.....	.....	.....
New York Juvenile Asylum, Chauncey	.....	.....	7	.....	.....	3	.....	.....	10
New York Mothers' Home of the Sisters of Misericorde*d*	.....	.....	.....	.....	.....	.....	.....	.....	.....
Home for Children, Hartsdale, L. I.	.....	.....	.....	.....	.....	.....	.....	.....	.....
Nursery and Child's Hospital (The), New York	.....	.....	1	3	1	2	.....	.....	7
Country Branch, Castleton Corners, S. I.	.....	.....	1	1	1	1	.....	2	6
Ogdensburg City Hospital and Orphan Asylum (The), Ogdensburg	.....	.....	.....	.....	.....	.....	.....	.....	.....
Onondaga County Orphan Asylum, Syracuse	.....	.....	12	11	.....	.....	.....	.....	23
Ontario Orphan Asylum, Canandaigua	.....	.....	.....	.....	.....	.....	.....	.....	.....
Orphanage and Home of the Free Methodist Church, Gerry*i*	.....	.....	.....	.....	.....	.....	.....	.....	.....
Orphan Asylum Society of the City of Brooklyn (The)	.....	.....	.....	.....	.....	.....	.....	.....	.....
Orphan Home (The) (of the Order of St. Dominic of the City of Brooklyn, New York), Brooklyn	.....	.....	320	273	29	34	.....	.....	656
Annunciation of the Blessed Virgin Mary, Brooklyn*c*	.....	.....	.....	.....	.....	.....	.....	.....	.....
Most Holy Rosary, Amityville*c*	.....	.....	.....	.....	.....	.....	.....	.....	.....
Nazareth Trade School, Farmingdale*c*	.....	.....	.....	.....	.....	.....	.....	.....	.....
St. Dominic, New Hyde Park*c*	.....	.....	.....	.....	.....	.....	.....	.....	.....

St. Joseph, Long Island City*c*	.....	.....	.....	.....	.....	.....	.....	.....	.....
St. Joseph, St. Joseph's Station*c*	.....	.....	.....	.....	1	.....	.....	.....	.....
Sorrowful Mother, Brooklyn*c*	.....	.....	.....	.....	.....	.....	.....	.....	.....
Orphan House and Industrial School of the Holy Saviour at or near Cooperstown (The Trustees of the)	.....	.....	23	6	2	1	.....	.....	32
Oswego Orphan Asylum, Oswego	.....	.....	.....	2	.....	.....	.....	.....	2
Ottilie Orphan Asylum Society of New York, Jamaica	.....	.....	.....	.....	.....	.....	.....	.....	.....
Poughkeepsie Orphan House and Home for the Friendless (The), Poughkeepsie	.....	.....	.....	.....	.....	.....	.....	.....	.....
Protestant Episcopal Church Home, Rochester*d*	.....	.....	.....	.....	.....	.....	.....	.....	.....
Rochester Benevolent, Industrial, Scientific School of the Sisters of Mercy (The), Rochester	.....	.....	.....	.....	.....	.....	.....	.....	.....
Rochester Orphan Asylum (The), Rochester	.....	.....	.....	.....	.....	.....	.....	.....	.....
Roman Catholic Orphan Asylum Society in the City of Brooklyn in the County of Kings (The)	.....	.....	.....	.....	.....	.....	.....	.....	.....
St. John's Home for Boys, Brooklyn	.....	.....	107	.....	.....	.....	.....	.....	107
St. John's Roman Catholic Protectory, Hicksville, L. I.*k*	.....	.....	.....	.....	.....	.....	.....	.....	.....
St. Joseph's Female Orphan Asylum, Brooklyn	.....	.....	.....	52	.....	.....	.....	.....	52
St. Paul's Industrial School, Brooklyn*l*	.....	.....	.....	.....	.....	.....	.....	.....	.....
Sacred Heart of Mary Asylum (of the Order of the Felician Sisters St. Francis), Doylei	.....	.....	.....	.....	.....	.....	.....	.....	.....
Sacred Heart Orphan Asylum, West Park	.....	.....	.....	.....	.....	.....	.....	.....	.....
Saint Agatha Home for Children, Nanuet	.....	.....	128	150	39	38	.....	.....	355
St. Agnes' Convent, Sparkill	.....	.....	.....	.....	.....	.....	.....	.....	.....
St. Ann's Home for Destitute Children, Peekskill	.....	8	.....	173	.....	50	.....	.....	231
St. Benedict's Home for Destitute Colored Children, Rye	.....	.....	2	3	1	.....	.....	.....	6
St. Colman's Industrial School and Orphan Asylum of Watervliet	.....	.....	6	13	.....	.....	.....	.....	19
St. Elizabeth's Industrial School, New York	.....	.....	.....	.....	.....	.....	.....	.....	.....
St. Francis de Sales Asylum, Albany*m*	.....	.....	.....	.....	.....	.....	.....	.....	.....
St. Francis' Home, Oswego	.....	.....	7	11	2	.....	.....	.....	20
Saint James' Home, New York	.....	.....	.....	.....	.....	.....	.....	.....	.....
St. John's Catholic Orphan Asylum, Utica	.....	.....	.....	.....	.....	.....	.....	.....	.....
St. John's Home for Boys, Brooklyn*d*	.....	.....	.....	.....	.....	.....	.....	.....	.....
St. John's Orphan Asylum of Greenbush, (now) Rensselaer	.....	.....	.....	.....	.....	.....	.....	.....	.....
St. John's Roman Catholic Protectory, Hicksville, L. I.*d*	.....	.....	.....	.....	.....	.....	.....	.....	.....
St Joseph Infant Home (The), Utica	.....	.....	.....	.....	.....	.....	.....	.....	.....
St. Joseph's Asylum in the City of New York	.....	.....	189	135	11	11	.....	.....	346
St. Joseph's Female Orphan Asylum, Brooklyn*d*	.....	.....	.....	.....	.....	.....	.....	.....	.....
St. Joseph's Home for Destitute Children, Peekskill*d*	.....	.....	.....	.....	.....	.....	.....	.....	.....
St. Joseph's Home, Flushing*d*	.....	.....	.....	.....	.....	.....	.....	.....	.....
St. Joseph's Home for Girls, New York*d*	.....	.....	.....	.....	.....	.....	.....	.....	.....
St. Joseph's Infant Home (of the Sisters of St. Joseph in the City of Troy), South Troy	.....	.....	.....	.....	.....	.....	.....	.....	.....
St. Joseph's Male Orphan Asylum, West Seneca	.....	.....	.....	.....	.....	.....	.....	.....	.....
St. Joseph's Orphan Asylum of Rochester and Monroe County, Rochester	.....	.....	.....	.....	.....	.....	.....	.....	.....

c Statistics with parent institution or society. *d* See footnote, table 45. *i* Additional statistics on table 40. *k* Statistics with St. John's Home for Boys. *l* Statistics on table 68. *m* Statistics with St. Vincent's Female Orphan Asylum, Albany.

TABLE No. 48 A —(*Continued*).

INSTITUTIONS.	RECEIVED BY JUDICIAL COMMITMENT FOR DESTITUTION.								
	Boys 16 to 21.	Girls 16 to 21.	Boys 5 to 16.	Girls 5 to 16.	Boys 2 to 5.	Girls 2 to 5.	Boys under 2.	Girls under 2.	Total.
Malachy's Home in the Borough of Brooklyn in the City of New York	.....	.....	20	21	.....	.....	.....	.....	41
Joseph's Home, Flushing	.....	.....	.....	.....	.....	.....	.....	.....	.....
Malachy's Ocean Home, Rockaway Park	.....	.....	.....	.....	.....	.....	.....	.....	.....
ret's House, Albany	.....	.....	.....	.....	.....	.....	.....	.....	.....
of the Angels, Hartsdale, L. I.*d*	.....	.....	.....	.....	.....	.....	.....	.....	.....
the Angels, Syosset, L. I.*d*	.....	.....	.....	.....	.....	.....	.....	.....	.....
Boys' Orphan Asylum of the City of Rochester (The)	.....	.....	8	.....	.....	.....	.....	.....	8
atholic Orphan Home, Binghamton	.....	.....	.....	.....	.....	.....	.....	.....	.....
Home and School, Dunkirk	.....	.....	28	16	.....	.....	1	.....	45
Hospital and Infant Asylum of Syracuse, N. Y.*n*	.....	.....	.....	.....	.....	.....	.....	.....	.....
nfant Asylum and Maternity Hospital, Buffalo*n*	.....	.....	.....	.....	.....	.....	.....	.....	.....
Maternity and Infants' Home of the City of Brooklyn	.....	.....	.....	.....	*o*2	.....	.....	.....	2
Orphan Asylum, Port Jervis	.....	.....	.....	.....	.....	.....	.....	.....	.....
Home, Green Ridge, S. I.	.....	.....	.....	.....	.....	.....	.....	.....	.....
Watertown	.....	.....	.....	.....	.....	.....	.....	.....	.....
Orphan Girls Asylum, Rochester	.....	.....	.....	12	.....	.....	.....	.....	12
Industrial School, Brooklyn*d*	.....	.....	.....	.....	.....	.....	.....	.....	.....
Industrial School of Utica	.....	.....	.....	.....	.....	.....	.....	.....	.....
Female Orphan Asylum, Albany	.....	.....	2	9	1	.....	.....	.....	12
Sales Asylum, Albany*e*	.....	.....	.....	.....	.....	.....	.....	.....	.....
Female Orphan Asylum, Buffalo	.....	.....	.....	1	.....	.....	.....	.....	1
Female Orphan Asylum of the City of Troy (The)	.....	.....	.....	7	.....	.....	.....	.....	7
Male Orphan Asylum, Albany	.....	.....	3	.....	.....	.....	.....	.....	3
Vincent's Orphan Asylum of Syracuse	.....	1	.....	21	.....	.....	.....	.....	22
Home for Children, Saratoga Springs*d*	.....	.....	.....	.....	.....	.....	.....	.....	.....
Sheltering Arms Nursery of Brooklyn (The)*g*	.....	.....	.....	.....	.....	.....	.....	.....	.....
Society for the Aid of Friendless Women and Children (The), Brooklyn	.....	.....	.....	.....	.....	.....	.....	.....	.....
Society for the Protection of Destitute Roman Catholic Children at the City of Buffalo (The), West Seneca	.....	.....	27	.....	.....	.....	.....	.....	27
Society of the United Helpers, Ogdensburg	.....	.....	4	3	.....	1	.....	.....	8
Southern Tier Orphans' Home, Elmira	.....	.....	10	5	4	1	.....	.....	20
Suffolk County Children's Home, Yaphank	.....	.....	.....	.....	.....	.....	.....	.....	.....

Valley Home and Industrial School for Indigent									
(The), Binghamton	.....	.....	29	17	5	3	.....	1	55
ital for Women and Children, Syracuse[d]	.....	.....	.....	.....	.....	.....	.....	.....	.....
e for Children, Syracuse	.....	.....	.....	.....	.....	.....	.....	.....	.....
Temporary Home for Children of Queens County (The), Mineola[d]	.....	.....	.....	.....	.....	.....	.....	.....	.....
The Thomas Indian School, Iroquois[d]	.....	.....	.....	.....	.....	.....	.....	.....	.....
Troy Catholic Male Orphan Asylum (The), Troy	.....	.....	23	.....	.....	.....	.....	.....	23
Troy Orphan Asylum (The), Troy	.....	.....	11	3	1	1	.....	1	17
Utica Orphan Asylum (The), Utica	.....	.....	.....	.....	.....	.....	.....	.....	.....
Westchester Temporary Home for Destitute Children (The), White Plains	.....	.....	12	4	1	.....	.....	.....	17
Western New York Society for the Protection of Homeless and Dependent Children (The), Randolph	.....	.....	1	.....	.....	.....	.....	.....	1
Total	13	13	3,108	2,838	263	313	5	7	6,560

c Statistics with parent institution or society. *d* See footnote, table 45. *g* See table 68 for additional statistics. *n* Additional statistics on table 72. *o* Ages from 2 to 16. *p* Additional statistics on tables 32 and 64.

TABLE No. 48 A —(*Continued*).

INSTITUTIONS.	RECEIVED BY JUDICIAL COMMITMENT FOR DELINQUENCY.				
	Boys 16 to 21.	Girls 16 to 21.	Boys 5 to 16.	Girls 5 to 16.	Total.
Albany Orphan Asylum (The), Albany			2		2
Lathrop Memorial, Albany*a*					
American Female Guardian Society and Home for the Friendless, New York*b*					
Angel Guardian Home (The), (of the Convent of the Sisters of Mercy in Brooklyn)*c*					
ylum of Our Lady of Refuge (The), Buffalo*d*					
holic Protectory Branch, Buffalo				12	12
of St. Vincent de Paul (The), New York					
the Sisters of St. Dominic, Blauvelt					
an Asylum (The), Auburn					
ool (of the Children's Aid Society, New York), Valhalla*d*					
n's Aid Society (The), Brooklyn*e*					
rtment, Brooklyn					
ew Orphan Asylum, Brooklyn					
ard Colored Orphan Asylum (The), Brooklyn					
strial School Association and Home for Destitute Children (The), n*f*					
ery and Infants' Hospital (The), Brooklyn*g*					
ing School and Home for Young Girls, Brooklyn				15	15
n's Aid Society (The), Buffalo*h*					
Asylum (The), Buffalo					
for Destitute Children (The), Auburn					
ation of the Protestant Episcopal Church in the City of Buffalo					
Children, Buffalo					
Society (The), New York*j*					
Society of Rochester*d*					
Association of Amsterdam, N. Y.					
for the City and Town of Newburgh					
Middletown					
Minola, N. Y.					
Society of Schenectady (The)					
Foundation of Long Island (The), Brooklyn*l*					
and Orphans' Press, Brooklyn					
Protestant Episcopal Church in the City of Rochester (The)					

...n and Association for the Benefit of Colored Children in the ...rk					
...s Mercy in Brooklyn (The)					
...ome (The), Brooklyn*c*					
...Angels, Syosset, L. I.*c*					
...of Our Lady of the Rosary, New York					
...Convent, Sparkill					
...St. John Orphan's Home, Buffalo and Sulphur Springs					
...Friendless Children (The), Watervliet			1		1
...Industry (The), New York*g*			3	2	5
...Association, Freeville*d*					
...Home Association, Unionport*i*					
...Orphan Asylum, Buffalo					
...School for Young Girls (of the Sisters of Divine Compassion),					
...Home of the New York Conference of the Scandinavian ...ugustana Synod (The), Jamestown					
...ren at Saratoga Springs					
...Asylum of the City of New York (The)					
...Orphan Asylum of the City of New York					
Hebrew Sheltering Guardian Society of New York (The), Orphan Asylum					
Home for Destitute Children of Madison County (The Trustees of the), Peterboro					
Home for the Friendless at Lockport (The)					
Home for the Friendless in Northern New York (The), Plattsburgh					
House of the Good Shepherd (The), Utica					
House of Providence of the County of Onondaga, Syracuse*i*			6		6
Hudson Orphan and Relief Association, Hudson					
Industrial Home of the City of Kingston (The)					
Industrial School Association of Brooklyn, Eastern District (The)*f*					
Home for Children, Brooklyn					
Institution of Mercy (The), New York					
St. Joseph's Home for Girls, New York					
The Home for Boys, Tarrytown					
International Sunshine Branch for the Blind (The), Brooklyn*d*					
Ithaca Children's Home, Ithaca					
Jefferson County Orphan Asylum (The), Watertown				1	1
Jewish Orphan Asylum Association of Western New York (The), Rochester					
Lathrop Memorial, Albany*d*					
Lockport Home for the Friendless (The), Lockport*d*					
Madison County Orphan Asylum, Peterboro*d*					
Misericordia Hospital, Home for Children, Hartsdale, L. I.					
Missionary Sisters of the Third Order of St. Francis, Peekskill					
St. Joseph's Home for Destitute Children, Peekskill					

a Statistics with Albany Orphan Asylum. *b* Additional statistics on tables 28, 32, 36. *c* Statistics with parent institution or society. *d* See footnote, table 45. *e* Additional statistics on tables 28, 32, 36, 60, 88. *f* Additional statistics on tables 28 and 36. *g* See table 68 for additional statistics. *h* For statistics, see table 60. *i* Additional statistics on table 40. *j* Statistics in connection with branches; see tables 28, 32, 36, 60, 64, 68, 88, 100.

TABLE No. 48 A —(*Continued*).

INSTITUTIONS.	Received by Judicial Commitment for Delinquency.				
	Boys 16 to 21.	Girls 16 to 21.	Boys 5 to 16.	Girls 5 to 16.	Total
Mission of the Immaculate Virgin for the Protection of Homeless and Destitute Children, New York	.....	.....	12	.....	12
Mount Loretto Branch, Pleasant Plains, S. I.c	.....	.....	.....	.....	.....
St. Benedict's Home for Destitute Colored Children, Ryed	.....	.....	.....	.....	.....
St. Joseph's Asylum for Blind Girls, Mount Loretto, S. I.d	.....	.....	.....	.....	.....
Mount Magdalen School of Industry and Reformatory of the Good Shepherd, Troyd	.....	1	.....	9	10
New York Catholic Protectory (The), New York	118	54	1,302	126	1,600
New York Foundling Hospital (The), New York	.....	.....	.....	.....	.....
New York Infant Asylum, New York	.....	.....	.....	.....	.....
New York Juvenile Asylum, Chauncey	15	.....	258	20	293
New York Mothers' Home of the Sisters of Misericorded	.....	.....	.....	.....	.....
Home for Children, Hartsdale, L. I	.....	.....	.....	.....	.....
Nursery and Child's Hospital (The), New York	.....	.....	.....	.....	.....
Country Branch, Castleton Corners, S. I	.....	.....	.....	.....	.....
Ogdensburg City Hospital and Orphan Asylum (The), Ogdensburg	.....	.....	.....	.....	.....
Onondaga County Orphan Asylum, Syracuse	.....	.....	.....	.....	.....
Ontario Orphan Asylum, Canandaigua	.....	.....	.....	.....	.....
Orphanage and Home of the Free Methodist Church, Gerryf	.....	.....	.....	.....	.....
Orphan Asylum Society of the City of Brooklyn (The)	.....	.....	.....	.....	.....
Orphan Home (The) (of the Order of St. Dominic of the City of Brooklyn, New York), Brooklyn	.....	.....	.....	.....	.....
Annunciation of the Blessed Virgin Mary, Brooklync	.....	.....	.....	.....	.....
Most Holy Rosary, Amityvillec	.....	.....	.....	.....	.....
Nazareth Trade School, Farmingdalec	.....	.....	.....	.....	.....
St. Dominic, New Hyde Parkc	.....	.....	.....	.....	.....
St. Joseph, Long Island Cityc	.....	.....	.....	.....	.....
St. Joseph, St. Joseph's Stationc	.....	.....	.....	.....	.....
Sorrowful Mother, Brooklync	.....	.....	.....	.....	.....
Orphan House and Industrial School of the Holy Saviour at or near Cooperstown (The Trustees of the)	.....	.....	.....	.....	.....
Oswego Orphan Asylum, Oswego	.....	.....	2	.....	2
Ottilie Orphan Asylum Society of New York, Jamaica	.....	.....	.....	.....	.....
Poughkeepsie Orphan House and Home for the Friendless (The), Poughkeepsie	.....	.....	.....	.....	.....
Protestant Episcopal Church Home, Rochesterd	.....	.....	.....	.....	.....
Rochester Benevolent Industrial, Scientific School of the Sisters of Mercy (The), Rochester	.....	.....	.....	.....	.....

Rochester Orphan Asylum (The), Rochester	.....	.....	.....	.....	.....
Roman Catholic Orphan Asylum Society in the City of Brooklyn in the County of Kings (The)	.....	.....	.....	.....	.....
St. John's Home for Boys, Brooklyn	.....	.....	3	.....	3
St. John's Roman Catholic Protectory, Hicksville, L. I.*k*	.....	.....	.....	.....	.....
St. Joseph's Female Orphan Asylum, Brooklyn	.....	.....	.....	.....	.....
St. Paul's Industrial School, Brooklyn*l*	.....	.....	.....	.....	.....
Sacred Heart of Mary Asylum (of the Order of the Felician Sisters of St. Francis), Doyle*i*	.....	.....	.....	.....	.....
Sacred Heart Orphan Asylum, West Park	.....	.....	.....	.....	.....
Saint Agatha Home for Children, Nanuet	.....	.....	.....	.....	.....
St. Agnes' Convent, Sparkill	.....	.....	.....	.....	.....
St. Ann's Home for Destitute Children, Peekskill	.....	.....	.....	.....	.....
St. Benedict's Home for Destitute Colored Children, Rye	.....	.....	3	1	4
St. Colman's Industrial School and Orphan Asylum of Watervliet	.....	.....	.....	.....	.....
St. Elizabeth's Industrial School, New York	.....	.....	.....	.....	.....
St. Francis de Sales Asylum, Albany*m*	.....	.....	.....	.....	.....
St. Francis' Home, Oswego	.....	.....	1	.....	1
Saint James' Home, New York	.....	.....	.....	.....	.....
St. John's Catholic Orphan Asylum, Utica	.....	.....	.....	.....	.....
St. John's Home for Boys, Brooklyn*d*	.....	.....	.....	.....	.....
St. John's Orphan Asylum of Greenbush (now) Rensselaer	.....	.....	.....	.....	.....
St. John's Roman Catholic Protectory, Hicksville, L. I.*d*	.....	.....	.....	.....	.....
St. Joseph Infant Home (The), Utica	.....	.....	.....	.....	.....
St. Joseph's Asylum in the City of New York*d*	.....	.....	.....	.....	.....
St. Joseph's Female Orphan Asylum, Brooklyn*d*	.....	.....	.....	.....	.....
St. Joseph's Home for Destitute Children, Peekskill*d*	.....	.....	.....	.....	.....
St. Joseph's Home, Flushing*d*	.....	.....	.....	.....	.....
St. Joseph's Home for Girls, New York*d*	.....	.....	.....	.....	.....
St. Joseph's Infant Home (of the Sisters of St. Joseph in the City of Troy), South Troy	.....	.....	.....	.....	.....
St. Joseph's Male Orphan Asylum, West Seneca	.....	.....	.....	.....	.....
St. Joseph's Orphan Asylum of Rochester and Monroe County, Rochester	.....	.....	.....	.....	.....
St. Malachy's Home in the Borough of Brooklyn in the City of New York	.....	.....	.....	.....	.....
St. Joseph's Home, Flushing*c*	.....	.....	.....	.....	.....
St. Malachy's Ocean Home, Rockaway Park*c*	.....	.....	.....	.....	.....
St. Margaret's House, Albany	.....	.....	.....	.....	.....
St. Mary of the Angels, Hartsdale, L. I.*d*	.....	.....	.....	.....	.....
St. Mary of the Angels, Syosset, L. I.*d*	.....	.....	.....	.....	.....
Saint Mary's Boys' Orphan Asylum of the City of Rochester (The)	.....	.....	.....	.....	.....
St. Mary's Catholic Orphan Home, Binghamton	.....	.....	.....	.....	.....
St. Mary's Home and School, Dunkirk	.....	.....	.....	.....	.....
St. Mary's Hospital and Infant Asylum of Syracuse, N. Y.*n*	.....	.....	.....	.....	.....
St. Mary's Infant Asylum and Maternity Hospital, Buffalo*n*	.....	.....	.....	.....	.....
Saint Mary's Maternity and Infants' Home of the City of Brooklyn*n*	.....	.....	.....	.....	.....
St. Mary's Orphan Asylum, Port Jervis	.....	.....	.....	.....	.....

c Statistics with parent institution or society. *d* See footnote, table 45. *i* Additional statistics on table 40. *k* Statistics with St. John's Home for Boys. *l* Statistics on table 68. *m* Statistics with St. Vincent's Female Orphan Asylum, Albany. *n* Additional statistics on table 72. *o* Ages from 2 to 16.

TABLE No. 48 A —(*Continued*).

INSTITUTIONS.	RECEIVED BY JUDICIAL COMMITMENT FOR DELINQUENCY.				
	Boys 16 to 21.	Girls 16 to 21.	Boys 5 to 16.	Girls 5 to 16.	Total.
Michael's Home, Green Ridge, S. I.	.....	.....	.....	.....	.....
Patrick's Orphanage, Watertown	.....	.....	.....	.....	.....
Patrick's Orphan Girls Asylum, Rochester	.....	.....	.....	.....	.....
Paul's Industrial School, Brooklyn*d*	.....	.....	.....	.....	.....
St. Vincent Industrial School of Utica	.....	.....	102	.....	102
St. Vincent's Female Orphan Asylum, Albany	.....	.....	.....	.....	.....
St. Francis de Sales Asylum, Albany*c*	.....	.....	.....	.....	.....
St. Vincent's Female Orphan Asylum, Buffalo	.....	.....	.....	.....	.....
St. Vincent's Female Orphan Asylum of the City of Troy (The)	.....	.....	.....	2	2
St. Vincent's Male Orphan Asylum, Albany	.....	.....	30	.....	30
Saint Vincent's Orphan Asylum of Syracuse	.....	.....	.....	1	1
Saratoga Home for Children, Saratoga Springs*d*	.....	.....	.....	.....	.....
Sheltering Arms Nursery of Brooklyn (The)*g*	.....	.....	.....	.....	.....
Society for the Aid of Friendless Women and Children (The), Brooklyn*p*	.....	.....	.....	.....	.....
Society for the Protection of Destitute Roman Catholic Children at the City of Buffalo (The), West Seneca	.....	.....	132	.....	132
Society of the United Helpers, Ogdensburg	.....	.....	.....	.....	.....
Southern Tier Orphans' Home, Elmira	.....	.....	.....	.....	.....
Suffolk County Children's Home, Yaphank	.....	.....	.....	.....	.....
Susquehanna Valley Home and Industrial School for Indigent Children (The), Binghamton	.....	.....	.....	.....	.....
Syracuse Hospital for Women and Children, Syracuse*d*	.....	.....	.....	.....	.....
Home for Children, Syracuse	.....	.....	.....	.....	.....
Temporary Home for Children of Queens County (The), Mineola*d*	.....	.....	.....	.....	.....
The Thomas Indian School, Iroquois*d*	.....	.....	.....	.....	.....
Troy Catholic Male Orphan Asylum (The), Troy	.....	.....	.....	.....	.....
Troy Orphan Asylum (The), Troy	.....	.....	.....	.....	.....
Utica Orphan Asylum (The), Utica	.....	.....	.....	.....	.....
Westchester Temporary Home for Destitute Children (The), White Plains	.....	.....	14	.....	14
Western New York Society for the Protection of Homeless and Dependent Children (The), Randolph	.....	.....	11	.....	11
Total	133	55	1,882	189	2,259

c Statistics with parent institution or society. *d* See footnote, table 45. *g* See table 68 for additional statistics. *p* Additional statistics on tables 32 and 64.

TABLE No. 48 A—(*Continued*).

INSTITUTIONS.	RECEIVED BY COMMITMENT OF SUPERINTENDENTS OF THE POOR OR OTHER POOR LAW OFFICERS.								
	Boys 16 to 21.	Girls 16 to 21.	Boys 5 to 16.	Girls 5 to 16.	Boys 2 to 5.	Girls 2 to 5.	Boys under 2.	Girls under 2.	Total.
Albany Orphan Asylum (The), Albany	.....	.....	167	132	31	15	20	15	380
Lathrop Memorial, Albany*a*	.....	.....	.....	.....	.....	.....	.....	.....	.....
American Female Guardian Society and Home for the Friendless, New York*b*	.....	.....	36	37	.....	.....	.....	.....	73
Angel Guardian Home (The), (of the Convent of the Sisters of Mercy in Brooklyn)*c*	.....	.....	.....	.....	.....	.....	.....	.....	.....
Asylum of Our Lady of Refuge (The), Buffalo*d*	.....	.....	.....	.....	.....	.....	.....	.....	.....
Catholic Protectory Branch, Buffalo	.....	.....	.....	9	.....	.....	.....	.....	9
Asylum of St. Vincent de Paul (The), New York	.....	.....	28	41	.....	1	.....	.....	70
Asylum of the Sisters of St. Dominic, Blauvelt	.....	.....	9	10	.....	.....	.....	.....	19
Auburn Orphan Asylum (The), Auburn	.....	.....	28	30	5	1	.....	.....	64
Brace Farm School (of the Children's Aid Society, New York), Valhalla*d*	.....	.....	.....	.....	.....	.....	.....	.....	.....
Brooklyn Children's Aid Society (The), Brooklyn*e*	.....	.....	.....	.....	.....	.....	.....	.....	.....
Shelter Department, Brooklyn	.....	.....	58	34	8	6	1	1	108
Brooklyn Hebrew Orphan Asylum, Brooklyn	.....	.....	157	125	7	9	.....	.....	298
Brooklyn Howard Colored Orphan Asylum (The), Brooklyn	.....	.....	8	10	.....	1	.....	.....	19
Brooklyn Industrial School Association and Home for Destitute Children (The), Brooklyn*f*	.....	.....	109	61	13	16	.....	.....	199
Brooklyn Nursery and Infants' Hospital, (The), Brooklyn*g*	.....	.....	.....	.....	9	14	22	10	55
Brooklyn Training School and Home for Young Girls, Brooklyn	.....	.....	.....	.....	.....	.....	.....	.....	.....
Buffalo Children's Aid Society (The), Buffalo*h*	.....	.....	.....	.....	.....	.....	.....	.....	.....
Buffalo Orphan Asylum (The), Buffalo	.....	.....	41	32	7	6	1	1	88
Cayuga Asylum for Destitute Children (The), Auburn	.....	.....	23	21	.....	.....	.....	.....	44
Charity Foundation of the Protestant Episcopal Church in the City of Buffalo (The)*i*	.....	.....	.....	.....	.....	.....	.....	.....	.....
Home for Children, Buffalo	1	.....	18	20	1	1	.....	.....	41
Children's Aid Society (The), New York*j*	.....	.....	.....	.....	.....	.....	.....	.....	.....
Children's Aid Society of Rochester*d*	.....	.....	.....	.....	.....	.....	.....	.....	.....
Children's Home Association of Amsterdam, N. Y.	.....	.....	6	3	.....	.....	.....	.....	9
Children's Home for the City and Town of Newburgh	.....	.....	15	14	1	3	.....	.....	33

a Statistics with Albany Orphan Asylum. *b* Additional statistics on tables 28, 32, 36. *c* Statistics with parent institution or society. *d* See footnote, table 45. *e* Additional statistics on tables 28, 32, 36, 60, 88. *f* Additional statistics on tables 28 and 36. *g* See table 68 for additional statistics. *h* For statistics, see table 60. *i* Additional statistics on table 40. *j* Statistics in connection with branches; see tables 28, 32, 36, 60, 64, 68, 88, 100.

TABLE No. 48 A—(*Continued*).

INSTITUTIONS.	Received by Commitment of Superintendents of the Poor or Other Poor Law Officers.								
	Boys 16 to 21.	Girls 16 to 21.	Boys 5 to 16.	Girls 5 to 16.	Boys 2 to 5.	Girls 2 to 5.	Boys under 2.	Girls under 2.	Total.
Children's Home, Middletown	.....	.....	15	8	3	4	.....	.....	30
Children's Home at Mineola, N. Y.	.....	.....	17	12	.....	.....	.....	.....	29
Children's Home Society of Schenectady (The)	.....	.....	22	16	.....	.....	.....	.....	38
Church Charity Foundation of Long Island (The), Brooklyn	.....	.....	.....	.....	.....	.....	.....	.....	.....
Orphan House and Orphans' Press, Brooklyn	.....	.....	.....	.....	.....	.....	.....	.....	.....
Church Home of the Protestant Episcopal Church in the City of Rochester (The)	.....	.....	.....	1	.....	.....	.....	.....	1
Colored Orphan Asylum and Association for the Benefit of Colored Children in the City of New York	.....	.....	83	55	5	4	.....	.....	147
Convent of the Sisters of Mercy in Brooklyn (The)	.....	.....	137	349	70	82	123	138	899
Angel Guardian Home (The), Brooklyn	.....	.....	.....	.....	.....	.....	.....	.....	.....
St. Mary of the Angels, Syosset, L. I.	.....	.....	.....	.....	.....	.....	.....	.....	.....
Dominican Convent of Our Lady of the Rosary, New York	.....	.....	.....	113	.....	41	.....	.....	154
St. Agnes' Convent, Sparkill	.....	.....	217	.....	50	.....	.....	.....	267
Evangelical Lutheran St. John Orphan's Home, Buffalo and Sulphur Springs	.....	.....	10	3	2	2	.....	.....	17
Fairview Home for Friendless Children (The), Watervliet	.....	.....	29	25	3	3	.....	.....	60
Five Points House of Industry (The), New York	.....	.....	65	66	11	17	.....	.....	159
George Junior Republic Association, Freeville	.....	.....	.....	.....	.....	.....	.....	.....	.....
German Odd Fellows' Home Association, Unionport	.....	.....	28	29	2	3	.....	.....	62
German Roman Catholic Orphan Asylum, Buffalo	.....	.....	121	68	26	15	2	.....	232
Good Counsel Training School for Young Girls (of the Sisters of Divine Compassion), White Plains	.....	32	.....	37	.....	.....	.....	.....	69
Gustavus Adolphus Home of the New York Conference of the Scandinavian Lutheran Augustana Synod (The), Jamestown	.....	.....	8	7	.....	.....	.....	.....	15
Hawley Home for Children at Saratoga Springs	.....	.....	3	.....	.....	1	.....	.....	4
Hebrew Infant Asylum of the City of New York (The)	.....	.....	23	21	52	43	1	4	144
Hebrew Orphan Asylum of the City of New York	.....	.....	463	353	.....	.....	.....	.....	816
Hebrew Sheltering Guardian Society of New York (The), Orphan Asylum	.....	.....	.....	.....	.....	.....	.....	.....	.....
Home for Destitute Children of Madison County (The Trustees of the), Peterboro	.....	.....	17	12	.....	.....	.....	.....	29
Home for the Friendless at Lockport (The)	.....	1	10	10	5	2	9	3	40
Home for the Friendless in Northern New York (The), Plattsburgh	1	.....	7	5	1	2	.....	.....	16
House of the Good Shepherd (The), Utica	.....	.....	22	16	5	5	5	3	56
House of Providence of the County of Onondaga, Syracuse	.....	.....	75	.....	10	.....	.....	.....	85

Hudson Orphan and Relief Association, Hudson	.....	.....	21	5	.....	.....	.....	.....	26
Industrial Home of the City of Kingston (The)	.....	.....	10	4	3	2	.....	.....	19
Industrial School Association of Brooklyn, Eastern District (The)f	.....	.....	.....	.....	.....	.....	.....	.....	.....
Home for Children, Brooklyn	.....	.....	173	118	5	5	.....	.....	301
Institution of Mercy (The), New York	.....	.....	.....	.....	.....	.....	.....	.....	.....
St. Joseph's Home for Girls, New York	.....	.....	.....	130	.....	35	.....	.....	165
The Home for Boys, Tarrytown	.....	.....	165	.....	25	.....	.....	.....	190
International Sunshine Branch for the Blind (The), Brooklyn*d*	.....	.....	.....	.....	.....	.....	.....	.....	.....
Ithaca Children's Home, Ithaca	.....	.....	2	1	.....	.....	.....	.....	3
Jefferson County Orphan Asylum (The), Watertown	.....	.....	13	9	1	.....	.....	.....	23
Jewish Orphan Asylum Association of Western New York (The) Rochester	.....	.....	9	10	.....	.....	.....	.....	19
Lathrop Memorial, Albany*d*	.....	.....	.....	.....	.....	.....	.....	.....	.....
Lockport Home for the Friendless (The), Lockport*d*	.....	.....	.....	.....	.....	.....	.....	.....	.....
Madison County Orphan Asylum, Peterboro*d*	.....	.....	.....	.....	.....	.....	.....	.....	.....
Misericordia Hospital, Home for Children, Hartsdale, L. I.	.....	.....	.....	3	10	10	13	15	51
Missionary Sisters of the Third Order of St. Francis, Peekskill	.....	.....	.....	.....	.....	.....	.....	.....	.....
St. Joseph's Home for Destitute Children, Peekskill	.....	.....	217	168	54	41	1	.....	481
Mission of the Immaculate Virgin for the Protection of Homeless and Destitute Children, New York	1	.....	224	47	1	1	.....	.....	274
Mount Loretto Branch, Pleasant Plains, S. I.*c*	.....	.....	.....	.....	.....	.....	.....	.....	.....
St. Benedict's Home for Destitute Colored Children, Ry*ed*	.....	.....	.....	.....	.....	.....	.....	.....	.....
St. Joseph's Asylum for Blind Girls, Mount Loretto, S. I.*d*	.....	.....	.....	.....	.....	.....	.....	.....	.....
Mount Magdalen School of Industry and Reformatory of the Good Shepherd, Troy*d*	.....	.....	.....	.....	.....	.....	.....	.....	.....
New York Catholic Protectory (The), New York	.....	.....	219	107	16	8	.....	.....	350
New York Foundling Hospital (The), New York	.....	.....	.....	1	10	5	33	35	84
New York Infant Asylum, New York	.....	.....	.....	.....	8	10	63	51	132
New York Juvenile Asylum, Chauncey	.....	.....	34	.....	.....	.....	.....	.....	34
New York Mothers' Home of the Sisters of Misericorde*d*	.....	.....	.....	.....	.....	.....	.....	.....	.....
Home for Children, Hartsdale, L. I.	.....	.....	.....	.....	.....	.....	.....	.....	.....
Nursery and Child's Hospital (The), New York	.....	.....	3	7	41	22	9	7	89
Country Branch, Castleton Corners, S. I.	.....	.....	.....	.....	.....	.....	.....	.....	.....
Ogdensburg City Hospital and Orphan Asylum (The), Ogdensburg	.....	.....	34	34	1	1	1	1	72
Onondaga County Orphan Asylum, Syracuse	.....	.....	37	25	5	1	.....	.....	68
Ontario Orphan Asylum, Canandaigua	.....	.....	2	1	1	.....	.....	.....	4
Orphanage and Home of the Free Methodist Church, Gerry*i*	.....	.....	10	5	1	3	.....	.....	19
Orphan Asylum Society of the City of Brooklyn (The)	.....	.....	61	25	7	2	.....	.....	95
Orphan Home (The) (of the Order of St. Dominic of the City of Brooklyn, New York), Brooklyn	.....	.....	5	4	.....	.....	.....	.....	9
Annunciation of the Blessed Virgin Mary, Brooklyn*c*	.....	.....	.....	.....	.....	.....	.....	.....	.....
Most Holy Rosary, Amityville*c*	.....	.....	.....	.....	.....	.....	.....	.....	.....
Nazareth Trade School, Farmingdale*c*	.....	.....	.....	.....	.....	.....	.....	.....	.....
St. Dominic, New Hyde Park*c*	.....	.....	.....	.....	.....	.....	.....	.....	.....
St. Joseph, Long Island City*c*	.....	.....	.....	.....	.....	.....	.....	.....	.....
St. Joseph, St. Joseph's Station*c*	.....	.....	.....	.....	.....	.....	.....	.....	.....
Sorrowful Mother, Brooklyn*c*	.....	.....	.....	.....	.....	.....	.....	.....	.....

c Statistics with parent institution or society. *d* See footnote, table 45. *f* Additional statistics on tables 28 and 36. *g* See table 68 for additional statistics. *i* Additional statistics on table 40.

TABLE No. 48 A—(*Continued*).

INSTITUTIONS.	Received by Commitment of Superintendents of the Poor or Other Poor Law Officers.								
	Boys 16 to 21.	Girls 16 to 21.	Boys 5 to 16.	Girls 5 to 16.	Boys 2 to 5.	Girls 2 to 5.	Boys under 2.	Girls under 2.	Total.
House and Industrial School of the Holy Saviour at or near Cooperstown (The Trustees of the)	.....	.....	.....	.....	.....	.....	.....	.....	.....
Orphan Asylum, Oswego	.....	.....	13	5	.....	1	.....	.....	19
Asylum Society of New York, Jamaica	.....	.....	1	.....	.....	.....	.....	.....	1
Orphan House and Home for the Friendless (The), Newburgh	.....	.....	3	1	.....	1	.....	.....	5
Episcopal Church Home, Rochester	.....	.....	.....	.....	.....	.....	.....	.....	.....
Industrial, Scientific School of the Sisters of Charity, Rochester	.....	.....	.....	1	5	2	.....	2	10
Asylum (The), Rochester	.....	.....	2	3	.....	2	.....	1	8
Orphan Asylum Society in the City of Brooklyn (The County of Kings (The)	.....	.....	.....	.....	.....	.....	.....	.....	.....
John's Home for Boys, Brooklyn	.....	.....	922	.....	.....	.....	.....	.....	922
John's Roman Catholic Protectory, Hicksville, L. Ik	.....	.....	.....	.....	.....	.....	.....	.....	.....
Joseph's Female Orphan Asylum, Brooklyn	.....	.....	.....	393	.....	.....	.....	.....	393
Industrial School, Brooklyn	.....	.....	.....	.....	.....	.....	.....	.....	.....
Mary Asylum (of the Order of the Felician Sisters Francis), Doylet	.....	.....	34	23	8	4	.....	.....	69
Orphan Asylum, West Park	.....	.....	.....	70	.....	14	.....	.....	84
Home for Children, Nanuet	.....	.....	126	90	30	25	.....	.....	271
Convent, Sparkill	.....	.....	.....	.....	.....	.....	.....	.....	.....
Home for Destitute Children, Peekskill	.....	.....	.....	.....	.....	.....	.....	.....	.....
Benedict's Home for Destitute Colored Children, Rye	.....	.....	32	35	5	4	.....	.....	76
Ottman's Industrial School and Orphan Asylum of Watervliet	.....	.....	51	56	.....	.....	.....	.....	107
St. Elizabeth's Industrial School, New York	.....	.....	.....	35	.....	.....	.....	.....	35
St. Francis de Sales Asylum, Albany	.....	.....	.....	.....	.....	.....	.....	.....	.....
St. Francis' Home, Oswego	.....	.....	7	5	.....	.....	.....	.....	12
Saint James' Home, New York	.....	.....	.....	90	.....	5	.....	.....	95
St. John's Catholic Orphan Asylum, Utica	.....	.....	.....	116	.....	.....	.....	.....	116
St. John's Home for Boys, Brooklyn	.....	.....	.....	.....	.....	.....	.....	.....	.....
St. John's Orphan Asylum of Greenbush, (now) Rensselaer	.....	.....	17	8	.....	1	.....	.....	26
St. John's Roman Catholic Protectory, Hicksville, L. I.	.....	.....	.....	.....	.....	.....	.....	.....	.....
St. Joseph Infant Home (The), Utica	.....	.....	6	6	13	13	2	5	45
St. Joseph's Asylum in the City of New York	.....	.....	209	143	26	17	.....	.....	395

male Orphan Asylum, Brooklyn*d*	.....	.....	.....	.....	.....	.....	.....	.....	.....
ome for Destitute Children, Peekskill	.....	.....	.....	.....	.....	.....	.....	.....	.....
ome, Flushing*d*	.....	.....	.....	.....	.....	.....	.....	.....	.....
ome for Girls, New York*d*	.....	.....	.....	.....	.....	.....	.....	.....	.....
fant Home (of the Sisters of St. Joseph in the City y), South Troy	.....	.....	24	40	40	32	6	3	145
St. Joseph's Male Orphan Asylum, West Seneca	.....	.....	87	.....	.....	.....	.....	.....	87
St. Joseph's Orphan Asylum of Rochester and Monroe County, Rochester	.....	.....	6	7	.....	.....	.....	.....	13
St. Malachy's Home in the Borough of Brooklyn in the City of New York	.....	.....	320	403	30	28	.....	.....	781
St. Joseph's Home, Flushing*c*	.....	.....	.....	.....	.....	.....	.....	.....	.....
St. Malachy's Ocean Home, Rackaway Park*c*	.....	.....	.....	.....	.....	.....	.....	.....	.....
St. Margaret's House, Albany	.....	.....	.....	6	1	1	20	23	51
St. Mary of the Angels, Hartsdale, L. I.*d*	.....	.....	.....	.....	.....	.....	.....	.....	.....
St. Mary of the Angels, Syosset, L. I.*d*	.....	.....	.....	.....	.....	.....	.....	.....	.....
Saint Mary's Boys' Orphan Asylum of the City of Rochester (The)	.....	.....	75	.....	.....	.....	.....	.....	75
St. Mary's Catholic Orphan Home, Binghamton	.....	.....	50	40	14	8	.....	.....	112
St. Mary's Home and School, Dunkirk	.....	.....	1	.....	.....	.....	.....	.....	1
St. Mary's Hospital and Infant Asylum of Syracuse, N. Y.*n*	.....	.....	.....	.....	.....	2	3	3	8
St. Mary's Infant Asylum and Maternity Hospital, Buffalo*n*	.....	.....	7	28	12	12	3	3	65
Saint Mary's Maternity and Infants' Home of the City of Brooklyn*n*	.....	.....	.....	.....	*o*54	*o*56	22	6	138
St. Mary's Orphan Asylum, Port Jervis	.....	.....	32	29	8	5	.....	.....	74
St. Michael's Home, Green Ridge, S. I.	.....	.....	86	91	6	6	.....	.....	189
St. Patrick's Orphanage, Watertown	.....	.....	7	3	.....	.....	1	.....	11
St. Patrick's Orphan Girls Asylum, Rochester	.....	.....	.....	47	.....	.....	.....	.....	47
St. Paul's Industrial School, Brooklyn*d*	.....	.....	.....	.....	.....	.....	.....	.....	.....
St. Vincent Industrial School of Utica	.....	.....	89	.....	.....	.....	.....	.....	89
St. Vincent's Female Orphan Asylum, Albany	.....	2	10	146	10	17	4	1	190
St. Francis de Sales Asylum, Albany*c*	.....	.....	.....	.....	.....	.....	.....	.....	.....
St. Vincent's Female Orphan Asylum, Buffalo	.....	1	.....	98	.....	.....	.....	.....	99
St. Vincent's Female Orphan Asylum of the City of Troy (The)	.....	.....	.....	196	.....	.....	.....	.....	196
St. Vincent's Male Orphan Asylum, Albany	.....	.....	141	.....	.....	.....	.....	.....	141
Saint Vincent's Orphan Asylum of Syracuse	.....	.....	.....	90	.....	8	.....	.....	98
Saratoga Home for Children, Saratoga Springs*d*	.....	.....	.....	.....	.....	.....	.....	.....	.....
Sheltering Arms Nursery of Brooklyn (The)*g*	.....	.....	.....	.....	14	9	3	5	31
Society for the Aid of Friendless Women and Children (The), Brooklyn*p*	.....	.....	.....	28	7	.....	3	2	40
Society for the Protection of Destitute Roman Catholic Children at the City of Buffalo (The), West Seneca	.....	.....	.....	.....	.....	.....	.....	.....	.....
Society of the United Helpers, Ogdensburg	.....	.....	2	3	.....	.....	1	.....	6
Southern Tier Orphans' Home, Elmira	.....	.....	7	4	.....	1	.....	.....	12
Suffolk County Children's Home, Yaphank	.....	.....	21	3	4	6	.....	.....	34
Susquehanna Valley Home and Industrial School for Indigent Children (The), Binghamton	.....	.....	61	19	4	3	.....	.....	87

c Statistics with parent institution or society. *d* See footnote, table 45. *g* See table 68 for additional statistics. *i* Additional statistics on table 40. *k* Statistics with St. John's Home for Boys. *l* Statistics on table 68. *m* Statistics with St. Vincent's Female Orphan Asylum, Albany. *n* Additional statistics on table 72. *o* Ages from 2 to 16. *p* Additional statistics on tables 32 and 64.

TABLE No. 48 A —(*Continued*).

INSTITUTIONS.	RECEIVED BY COMMITMENT OF SUPERINTENDENTS OF THE POOR OR OTHER POOR LAW OFFICERS.								
	Boys 16 to 21.	Girls 16 to 21.	Boys 5 to 16.	Girls 5 to 16.	Boys 2 to 5.	Girls 2 to 5.	Boys under 2.	Girls under 2.	Total.
[illegible] Hospital for Women and Children, Syracuse[d]	.....	.....	.....	.....	.....	.....	.....	.....	.....
[illegible] Home for Children, Syracuse	.....	.....	1	.....	2	1	.....	1	5
[illegible]porary Home for Children of Queens County (The), Mineola[d]	.....	.....	.....	.....	.....	.....	.....	.....	.....
[illegible] Thomas Indian School, Iroquois[d]	.....	.....	.....	.....	.....	.....	.....	.....	.....
Troy Catholic Male Orphan Asylum (The), Troy	.....	.....	213	.....	.....	.....	.....	.....	213
Troy Orphan Asylum (The), Troy	.....	.....	81	72	29	20	8	4	214
Utica Orphan Asylum (The), Utica	.....	.....	057	050	.....	.....	.....	.....	107
Westchester Temporary Home for Destitute Children (The), White Plains	.....	.....	35	8	5	6	.....	.....	54
Western New York Society for the Protection of Homeless and Dependent Children (The), Randolph	.....	.....	26	15	6	1	3	1	52
Total	3	36	6,178	4,995	849	754	383	344	13,540

[d] See footnote, table 45.

TABLE No. 48 A—(*Continued*).

INSTITUTIONS.	Received From Parents or Guardians.								
	Boys 16 to 21.	Girls 16 to 21.	Boys 5 to 16.	Girls 5 to 16.	Boys 2 to 5.	Girls 2 to 5.	Boys under 2.	Girls under 2.	Total.
Albany Orphan Asylum (The), Albany	.....	.....	.....	2	.....	1	.....	1	4
Lathrop Memorial, Albany*a*	.....	.....	.....	.....	.....	.....	.....	.....	.....
American Female Guardian Society and Home for the Friendless, New York*b*	.....	.....	47	38	.....	.....	.....	.....	85
Angel Guardian Home (The), (of the Convent of the Sisters of Mercy in Brooklyn)*c*	.....	.....	.....	.....	.....	.....	.....	.....	.....
Asylum of Our Lady of Refuge (The), Buffalo*d*	.....	.....	.....	.....	.....	.....	.....	.....	.....
Catholic Protectory Branch, Buffalo	.....	.....	.....	20	.....	.....	.....	.....	20
Asylum of St. Vincent de Paul (The), New York	.....	.....	43	90	.....	.....	.....	.....	133
Asylum of the Sisters of St. Dominic, Blauvelt	.....	.....	.....	.....	.....	.....	.....	.....	.....
Auburn Orphan Asylum (The), Auburn	.....	.....	16	11	2	1	.....	.....	30
Brace Farm School (of the Children's Aid Society, New York), Valhalla*d*	.....	.....	.....	.....	.....	.....	.....	.....	.....
Brooklyn Children's Aid Society (The), Brooklyn*e*	.....	.....	.....	.....	.....	.....	.....	.....	.....
Shelter Department, Brooklyn	.....	.....	34	14	1	1	1	2	53
Brooklyn Hebrew Orphan Asylum, Brooklyn	.....	.....	.....	.....	.....	.....	.....	.....	.....
Brooklyn Howard Colored Orphan Asylum (The), Brooklyn	.....	.....	22	11	.....	.....	.....	.....	33
Brooklyn Industrial School Association and Home for Destitute Children (The), Brooklyn*f*	.....	.....	50	36	8	8	.....	.....	102
Brooklyn Nursery and Infants' Hospital (The), Brooklyn*g*	.....	.....	.....	.....	8	3	14	14	39
Brooklyn Training School and Home for Young Girls, Brooklyn	.....	.....	.....	7	.....	.....	.....	.....	7
Buffalo Children's Aid Society (The), Buffalo*h*	.....	.....	.....	.....	.....	.....	.....	.....	.....
Buffalo Orphan Asylum (The), Buffalo	.....	.....	11	10	2	4	1	5	33
Cayuga Asylum for Destitute Children (The), Auburn	.....	.....	10	5	.....	.....	.....	.....	15
Charity Foundation of the Protestant Episcopal Church in the City of Buffalo (The)*i*	.....	.....	.....	.....	.....	.....	.....	.....	.....
Home for Children, Buffalo	.....	1	18	10	4	5	.....	.....	38
Children's Aid Society (The), New York*j*	.....	.....	.....	.....	.....	.....	.....	.....	.....
Children's Aid Society of Rochester*d*	.....	.....	.....	.....	.....	.....	.....	.....	.....
Children's Home Association of Amsterdam, N. Y.	.....	.....	12	5	.....	.....	.....	.....	17
Children's Home for the City and Town of Newburgh	.....	.....	.....	.....	.....	.....	.....	.....	.....
Children's Home, Middletown	.....	.....	.....	.....	.....	.....	.....	.....	.....

a Statistics with Albany Orphan Asylum. *b* Additional statistics on tables 28, 32, 36. *c* Statistics with parent institution or society. *d* See footnote, table 45. *e* Additional statistics on tables 28, 32, 36, 60, 88. *f* Additional statistics on tables 28 and 36. *g* See table 68 for additional statistics. *h* For statistics, see table 60. *j* Statistics in connection with branches; see tables 28, 32, 36, 60, 64, 68, 88, 100.

TABLE No. 18 A (*Continued*).

Institutions	Received from Parents or Guardians								
	Boys 18 to 21	Girls 18 to 21	Boys 6 to 18	Girls 6 to 18	Boys 3 to 6	Girls 3 to 6	Boys under 3	Girls under 3	Total.[a]
[illegible]			1	1					4
[illegible]			[illegible]	[illegible]					[illegible]
[illegible]			94	17	8	4			[illegible]
[illegible]			80	35	41	34			189
[illegible]			10	28	4	5	9	6	56
[illegible]				10		4			25
[illegible]			97		4				81
[illegible]		4	81	17	8	5			80
[illegible]			16	6		1			23
[illegible]			8	10	21	4			50
[illegible]			16	17	1				34
[illegible]		2	43	58	13	14			138
[illegible]		10		6					43
[illegible]	6	8	97	14	1	1			28
[illegible]			6	2					18
[illegible]			1		8			1	5
[illegible]			78	87					115
[illegible]			18	7					25
[illegible]									[illegible]
[illegible]			6	1		1			8
[illegible], Plattsburgh		1	5	7	2				16
[illegible]			1	2	3	8	4	4	17
[illegible]			87		11				48
[illegible]			9	5					14

Industrial Home of the City of Kingston (The)	.....	.....	9	6	7	6	.....	.....	28
Industrial School Association of Brooklyn, Eastern District (The)f	.....	.....	.....	.....	.....	.....	.....	.....	.....
Home for Children, Brooklyn	.....	.....	39	37	1	1	.....	.....	78
Institution of Mercy (The), New York	.....	.....	.....	.....	.....	.....	.....	.....	.....
St. Joseph's Home for Girls, New York	.....	.....	.....	34	.....	1	.....	.....	35
The Home for Boys, Tarrytown	.....	.....	36	.....	4	.....	.....	.....	40
International Sunshine Branch for the Blind (The), Brooklynd	.....	.....	.....	.....	.....	.....	.....	.....	.....
Ithaca Children's Home, Ithaca	.....	.....	2	1	.....	2	.....	.....	5
Jefferson County Orphan Asylum (The), Watertown	.....	.....	9	5	2	2	.....	.....	18
Jewish Orphan Asylum Association of Western New York (The), Rochester	.....	.....	4	1	.....	.....	.....	.....	5
Lathrop Memorial, Albanyd	.....	.....	.....	.....	.....	.....	.....	.....	.....
Lockport Home for the Friendless (The), Lockportd	.....	.....	.....	.....	.....	.....	.....	.....	.....
Madison County Orphan Asylum, Peterboro d	.....	.....	.....	.....	.....	.....	.....	.....	.....
Misericordia Hospital, Home for Children, Hartsdale, L. I	.....	.....	.....	.....	6	6	38	38	88
Missionary Sisters of the Third Order of St. Francis, Peekskill	.....	.....	.....	.....	.....	.....	.....	.....	.....
St. Joseph's Home for Destitute Children, Peekskill	.....	1	27	17	6	5	.....	.....	56
Mission of the Immaculate Virgin for the Protection of Homeless and Destitute Children, New York	10	8	334	150	13	6	.....	.....	521
Mount Loretto Branch, Pleasant Plains, S. I.c	.....	.....	.....	.....	.....	.....	.....	.....	.....
St. Benedict's Home for Destitute Colored Children, Ryed	.....	.....	.....	.....	.....	.....	.....	.....	.....
St. Joseph's Asylum for Blind Girls, Mount Loretto, S. I.d	.....	.....	.....	.....	.....	.....	.....	.....	.....
Mount Magdalen School of Industry and Reformatory of the Good Shepherd, Troyd	.....	.....	.....	47	.....	.....	.....	.....	47
New York Catholic Protectory (The), New York	11	6	101	29	5	5	.....	.....	157
New York Foundling Hospital (The), New York	.....	.....	2	3	.....	8	90	81	184
New York Infant Asylum, New York	.....	.....	.....	.....	8	3	20	6	37
New York Juvenile Asylum, Chauncey	.....	.....	4	.....	.....	.....	.....	.....	4
New York Mothers' Home of the Sisters of Misericorded	.....	.....	.....	.....	.....	.....	.....	.....	.....
Home for Children, Hartsdale, L. I	.....	.....	.....	.....	.....	.....	.....	.....	.....
Nursery and Child's Hospital (The), New York	.....	.....	1	1	6	4	21	20	53
Country Branch, Castleton Corners, S. I	.....	.....	2	.....	2	.....	.....	2	6
Ogdensburg City Hospital and Orphan Asylum (The), Ogdensburg	.....	.....	28	41	2	2	.....	2	75
Onondaga County Orphan Asylum, Syracuse	.....	.....	33	28	3	4	1	.....	69
Ontario Orphan Asylum, Canandaigua	.....	.....	17	10	5	2	.....	.....	34
Orphanage and Home of the Free Methodist Church, Gerryi	.....	.....	7	8	2	3	.....	.....	20
Orphan Asylum Society of the City of Brooklyn (The)	.....	.....	81	57	11	10	.....	.....	159
Orphan Home (The) (of the Order of St. Dominic of the City of Brooklyn, New York), Brooklyn	.....	.....	36	19	.....	1	.....	.....	56
Annunciation of the Blessed Virgin Mary, Brooklync	.....	.....	.....	.....	.....	.....	.....	.....	.....
Most Holy Rosary, Amityvillec	.....	.....	.....	.....	.....	.....	.....	.....	.....
Nazareth Trade School, Farmingdalec	.....	.....	.....	.....	.....	.....	.....	.....	.....
St. Dominic, New Hyde Parkc	.....	.....	.....	.....	.....	.....	.....	.....	.....
St. Joseph, Long Island Cityc	.....	.....	.....	.....	.....	.....	.....	.....	.....
St. Joseph, St. Joseph's Stationc	.....	.....	.....	.....	.....	.....	.....	.....	.....
Sorrowful Mother, Brooklync	.....	.....	.....	.....	.....	.....	.....	.....	.....

c Statistics with parent institution or society. *d* See footnote, table 45. *f* Additional statistics on tables 28 and 36. *g* See table 68 for additional statistics. *i* Additional statistics on table 40.

TABLE No. 48 A.—(*Continued*).

INSTITUTIONS.	RECEIVED FROM PARENTS OR GUARDIANS.								
	Boys 16 to 21.	Girls 16 to 21.	Boys 5 to 16.	Girls 5 to 16.	Boys 2 to 5.	Girls 2 to 5.	Boys under 2.	Girls under 2.	Total.
Orphan House and Industrial School of the Holy Saviour at or near Lonsdale (The Trustees of the)	.....	.....	7	8	1	1	.....	.....	17
Orphan Asylum, Utica	.....	.....	4	12	5	2	.....	.....	23
Orphan Asylum Society in New York, Jamaica	.....	.....	23	20	.....	.....	.....	.....	43
Orphan House and Home for the Friendless (The), Albany	.....	.....	15	8	5	4	.....	.....	32
Episcopal Church Home, Rochester	.....	.....	.....	.....	.....	.....	.....	.....	.....
Industrial, Scientific School of the Sisters (The), Rochester	.....	.....	1	3	5	1	.....	.....	10
Asylum (The), Rochester	.....	.....	21	20	3	.....	3	1	48
Orphan Asylum Society in the City of Brooklyn									
Home of Kings (The)	.....	.....	.....	.....	.....	.....	.....	.....	.....
Home for Boys, Brooklyn	.....	.....	291	.....	.....	.....	.....	.....	291
Catholic Protectory, Hicksville, L. I.	.....	.....	.....	.....	.....	.....	.....	.....	.....
Orphan Asylum, Brooklyn	.....	.....	.....	224	.....	.....	.....	.....	224
Schools, Providence	.....	.....	.....	.....	.....	.....	.....	.....	.....
Asylum of the Order of the Felician Sisters (The), Troy	.....	.....	59	49	15	8	.....	.....	113
Asylum, West Troy	.....	4	.....	41	.....	7	.....	.....	52
Asylum, Hamilton, Hamilton	.....	.....	17	5	7	2	.....	.....	32
Home for Homeless Children, Poughkeepsie	.....	.....	.....	.....	.....	.....	.....	.....	.....
Home for Incurable Colored Children, Rye	.....	.....	26	55	.....	6	.....	.....	87
Home for Incurable Colored Children, Rye	.....	.....	26	37	1	1	.....	.....	65
Home and Orphan Asylum of Waterville, Waterville	.....	.....	3	1	.....	.....	.....	.....	4
Home, New York	.....	.....	.....	6	.....	.....	.....	.....	6
Home, Albany	.....	.....	15	7	1	9	.....	.....	32
Home, New York	.....	.....	.....	8	.....	.....	.....	.....	8
Home, New York	.....	.....	.....	8	.....	.....	.....	.....	8
Asylum, Utica	.....	.....	.....	.....	.....	.....	.....	.....	.....
Home, Brooklyn	.....	.....	14	10	.....	.....	.....	.....	24
Home, Mary's (Greenbush, Troy) Rensselaer	.....	.....	.....	.....	.....	.....	.....	.....	.....
Asylum of Greenbush, Protectory, Hicksville, L. I.	.....	.....	.....	.....	1	.....	2	.....	3
Catholic Home (The), Utica	.....	.....	45	35	6	5	.....	.....	91
Home in the City of New York	.....	.....	.....	.....	.....	.....	.....	.....	.....
Asylum, Orphan Asylum, Brooklyn	.....	.....	.....	.....	.....	.....	.....	.....	.....
Home for Incurable Children, Peekskill	.....	.....	.....	.....	.....	.....	.....	.....	.....

...me, Flushingd	.....	.....	.....	.....	.....	.....	.....	.....	.....
...me for Girls, New Yorkd	.....	.....	.....	.....	.....	.....	.....	.....	.....
...fant Home (of the Sisters of St. Joseph in the City ..., South Troy	.....	.....	7	3	3	2	3	.....	18
... Joseph's Male Orphan Asylum, West Seneca	.....	.....	139	.....	.....	.....	.....	.....	139
St. Joseph's Orphan Asylum of Rochester and Monroe County, Rochester	.....	.....	32	39	3	5	.....	.....	79
St. Malachy's Home in the Borough of Brooklyn in the City of New York	.....	.....	.....	.....	.....	.....	.....	.....	.....
St. Joseph's Home, Flushingc	.....	.....	.....	.....	.....	.....	.....	.....	.....
St. Malachy's Ocean Home, Rockaway Parkc	.....	.....	.....	.....	.....	.....	.....	.....	.....
St. Margaret's House, Albany	.....	.....	.....	1	.....	1	.....	2	4
St. Mary of the Angels, Hartsdale, L. I.d	.....	.....	.....	.....	.....	.....	.....	.....	.....
St. Mary of the Angels, Syosset, L. I.d	.....	.....	.....	.....	.....	.....	.....	.....	.....
Saint Mary's Boys' Orphan Asylum of the City of Rochester (The)	.....	.....	65	.....	.....	.....	.....	.....	65
St. Mary's Catholic Orphan Home, Binghamton	.....	.....	.....	.....	.....	.....	.....	.....	.....
St. Mary's Home and School, Dunkirk	.....	.....	15	25	.....	.....	.....	.....	40
St. Mary's Hospital and Infant Asylum of Syracuse, N. Y.n	.....	.....	.....	.....	2	.....	16	18	36
St. Mary's Infant Asylum and Maternity Hospital, Buffalon	.....	.....	11	17	8	27	38	32	133
Saint Mary's Maternity and Infants' Home of the City of Brooklynn	.....	.....	.....	.....	o3	o2	6	8	19
St. Mary's Orphan Asylum, Port Jervis	.....	.....	28	26	4	5	.....	.....	63
St. Michael's Home, Green Ridge, S. I	.....	.....	3	.....	.....	.....	.....	1	4
St. Patrick's Orphanage, Watertown	.....	.....	34	31	.....	.....	.....	.....	65
St. Patrick's Orphan Girls Asylum, Rochester	.....	.....	.....	47	.....	.....	.....	.....	47
St. Paul's Industrial School, Brooklynd	.....	.....	.....	.....	.....	.....	.....	.....	.....
St. Vincent Industrial School of Utica	.....	.....	.....	.....	.....	.....	.....	.....	.....
St. Vincent's Female Orphan Asylum, Albany	.....	.....	.....	9	.....	.....	.....	.....	9
St. Francis de Sales Asylum, Albanyc	.....	.....	.....	.....	.....	.....	.....	.....	.....
St. Vincent's Female Orphan Asylum, Buffalo	.....	2	.....	54	.....	.....	.....	.....	56
St. Vincent's Female Orphan Asylum of the City of Troy (The)	.....	.....	.....	33	.....	.....	.....	.....	33
St. Vincent's Male Orphan Asylum, Albany	.....	.....	7	.....	.....	.....	.....	.....	7
Saint Vincent's Orphan Asylum of Syracuse	.....	.....	.....	60	.....	5	.....	.....	65
Saratoga Home for Children, Saratoga Springsd	.....	.....	.....	.....	.....	.....	.....	.....	.....
Sheltering Arms Nursery of Brooklyn (The)g	.....	.....	.....	.....	4	1	6	6	17
Society for the Aid of Friendless Women and Children (The), Brooklynp	.....	.....	.....	18	.....	.....	.....	.....	18
Society for the Protection of Destitute Roman Catholic Children at the City of Buffalo (The), West Seneca	.....	.....	303	.....	.....	.....	.....	.....	303
Society of the United Helpers, Ogdensburg	.....	.....	12	4	.....	2	2	1	21
Southern Tier Orphans' Home, Elmira	.....	.....	1	.....	.....	1	.....	.....	2
Suffolk County Children's Home, Yaphank	.....	.....	.....	.....	.....	.....	.....	.....	.....
Susquehanna Valley Home and Industrial School for Indigent Children (The), Binghamton	.....	.....	.....	.....	.....	.....	.....	.....	.....
Syracuse Hospital for Women and Children, Syracused	.....	.....	.....	.....	.....	.....	.....	.....	.....
Home for Children, Syracuse	.....	.....	.....	.....	.....	1	6	6	13

c Statistics with parent institution or society. *d* See footnote, table 45. *g* See table 68 for additional statistics. *i* Additional statistics on table 40. *k* Statistics with St. John's Home for Boys. *l* Statistics on table 68. *m* Statistics with St. Vincent's Female Orphan Asylum, Albany. *n* Additional statistics on table 72. *o* Ages from 2 to 16. *p* Additional statistics on tables 32 and 64.

TABLE NO. 45 A.—(Continued).

INSTITUTIONS.	Received on Their Own Application.				
	Boys 16 to 21.	Girls 16 to 21.	Boys 5 to 16.	Girls 5 to 16.	Total.
Albany Orphan Asylum (The), Albany	.....	.....	.....	.....	.....
Lathrop Memorial, Albany[a]	.....	.....	.....	.....	.....
American Female Guardian Society and Home for the Friendless, New York[b]	.....	.....	.....	.....	.....
Angel Guardian Home (The), (of the Convent of the Sisters of Mercy in Brooklyn)[c]	.....	.....	.....	.....	.....
Asylum of Our Lady of Refuge (The), Buffalo[d]	.....	.....	.....	.....	.....
Catholic Protectory Branch, Buffalo	.....	.....	.....	2	2
Asylum of St. Vincent de Paul (The), New York	.....	.....	.....	.....	.....
Asylum of the Sisters of St. Dominic, Blauvelt	.....	.....	.....	.....	.....
Auburn Orphan Asylum (The), Auburn	.....	.....	.....	.....	.....
Brace Farm School (of the Children's Aid Society, New York), Valhalla[d]	.....	.....	.....	.....	.....
Brooklyn Children's Aid Society (The), Brooklyn[e]	.....	.....	.....	.....	.....
Shelter Department, Brooklyn	.....	.....	.....	.....	.....
Brooklyn Hebrew Orphan Asylum, Brooklyn	.....	.....	.....	.....	.....
Brooklyn Howard Colored Orphan Asylum (The), Brooklyn	.....	.....	.....	.....	.....
Brooklyn Industrial School Association and Home for Destitute Children (The), Brooklyn[f]	.....	.....	.....	.....	.....
Brooklyn Nursery and Infants' Hospital (The), Brooklyn[g]	.....	.....	.....	.....	.....
Brooklyn Training School and Home for Young Girls, Brooklyn	.....	.....	.....	.....	.....
Buffalo Children's Aid Society (The), Buffalo[h]	.....	.....	.....	.....	.....
Buffalo Orphan Asylum (The), Buffalo	.....	.....	.....	.....	.....
Cayuga Asylum for Destitute Children (The), Auburn	.....	.....	.....	.....	.....
Charity Foundation of the Protestant Episcopal Church in the City of Buffalo (The)[i]	.....	.....	.....	.....	.....
Home for Children, Buffalo	.....	.....	.....	.....	.....
Children's Aid Society (The), New York[j]	.....	.....	.....	.....	.....
Children's Aid Society of Rochester[d]	.....	.....	.....	.....	.....
Children's Home Association of Amsterdam, N. Y.	.....	.....	.....	.....	.....
Children's Home for the City and Town of Newburgh	.....	.....	.....	.....	.....
Children's Home, Middeltown	.....	.....	.....	.....	.....
Children's Home at Mineola, N. Y.	.....	.....	.....	.....	.....
Children's Home Society of Schenectady (The)	.....	.....	.....	.....	.....

a Statistics with Albany Orphan Asylum. *b* Additional statistics on tables 28, 32, 36. *c* Statistics with parent institution or society. *d* See footnote, table 45. *e* Additional statistics on tables 28, 32, 36, 60, 88. *f* Additional statistics on tables 28 and 36. *g* See table 68 for additional statistics. *h* For statistics, see table 60. *i* Additional statistics on table 40. *j* Statistics in connection with branches; see tables 28, 32, 36, 60, 64, 68, 88, 100.

nshine Branch for the Blind (The), Brooklyn*d*	.....	.....	.....	.....	.....
s Home, Ithaca	.....	.....	.....	.....	.....
Orphan Asylum (The), Watertown	.....	.....	.....	.....	.....
Asylum Association of Western New York (The), Rochester	.....	.....	.....	.....	.....
al, Albany*d*	.....	.....	.....	.....	.....
for the Friendless (The), Lockport*d*	.....	.....	.....	.....	.....
Orphan Asylum, Peterboro*d*	.....	.....	.....	.....	.....
pital, Home for Children, Hartsdale, L. I	.....	.....	.....	.....	.....
sters of the Third Order of St. Francis, Peekskill	.....	.....	.....	.....	.....
Joseph's Home for Destitute Children, Peekskill	.....	.....	.....	.....	.....
Mission of the Immaculate Virgin for the Protection of Homeless and Destitute Children, New York	.....	.....	.....	.....	.....
Mount Loretto Branch, Pleasant Plains, S. I.*c*	.....	.....	.....	.....	.....
St. Benedict's Home for Destitute Colored Children, Ry*ed*	.....	.....	.....	.....	.....
St. Joseph's Asylum for Blind Girls, Mount Loretto, S. I.*d*	.....	.....	.....	.....	.....
Mount Magdalen School of Industry and Reformatory of the Good Shepherd, Troy*d*	.....	.....	.....	.....	.....
New York Catholic Protectory (The), New York	.....	.....	.....	.....	.....
New York Foundling Hospital (The), New York	.....	.....	.....	.....	.....
New York Infant Asylum, New York	.....	.....	.....	.....	.....
New York Juvenile Asylum, Chauncey	.....	.....	.....	.....	.....
New York Mothers' Home of the Sisters of Misericorde*d*	.....	.....	.....	.....	.....
Home for Children, Hartsdale, L. I	.....	.....	.....	.....	.....
Nursery and Child's Hospital (The), New York	.....	.....	.....	.....	.....
Country Branch, Castleton Corners, S. I	.....	.....	.....	.....	.....
Ogdensburg City Hospital and Orphan Asylum (The), Ogdensburg	.....	.....	.....	.....	.....
Onondaga County Orphan Asylum, Syracuse	.....	.....	.....	.....	.....
Ontario Orphan Asylum, Canandaigua	.....	.....	.....	.....	.....
Orphanage and Home of the Free Methodist Church, Gerry*i*	.....	.....	.....	.....	.....
Orphan Asylum Society of the City of Brooklyn (The)	.....	.....	.....	.....	.....
Orphan Home (The) (of the Order of St. Dominic of the City of Brooklyn, New York), Brooklyn	.....	.....	.....	.....	.....
Annunciation of the Blessed Virgin Mary, Brooklyn*c*	.....	.....	.....	.....	.....
Most Holy Rosary, Amityville*c*	.....	.....	.....	.....	.....
Nazareth Trade School, Farmingdale*c*	.....	.....	.....	.....	.....
St. Dominic, New Hyde Park*c*	.....	.....	.....	.....	.....
St. Joseph, Long Island City*c*	.....	.....	.....	.....	.....
St. Joseph, St. Joseph's Station*c*	.....	.....	.....	.....	.....
Sorrowful Mother, Brooklyn*c*	.....	.....	.....	.....	.....
Orphan House and Industrial School of the Holy Saviour at or near Cooperstown (The Trustees of the)	.....	.....	.....	.....	.....
Oswego Orphan Asylum, Oswego	.....	.....	.....	.....	.....
Ottilie Orphan Asylum Society of New York, Jamaica	.....	.....	.....	.....	.....
Poughkeepsie Orphan House and Home for the Friendless (The), Poughkeepsie	.....	.....	.....	.....	.....
Protestant Episcopal Church Home, Rochester*d*	.....	.....	.....	.....	.....
Rochester Benevolent, Industrial, Scientific School of the Sisters of Mercy (The), Rochester	.....	.....	.....	.....	.....

c Statistics with parent institution or society. *d* See footnote, table 45. *f* Additional statistics on tables 28 and 36. *g* See table 68 for additional statistics. *i* Additional statistics on table 40.

TABLE No. 48 A—(*Continued*).

INSTITUTIONS.	RECEIVED FROM PARENTS OR GUARDIANS.								
	Boys 16 to 21.	Girls 16 to 21.	Boys 5 to 16.	Girls 5 to 16.	Boys 2 to 5.	Girls 2 to 5.	Boys under 2.	Girls under 2.	Total.
Temporary Home for Children of Queens County (The), Mineola*d*	.....	.....	.....	.....	.....	.....	.....	.....	.....
The Thomas Indain School, Iroquois*d*	.....	.....	.....	.....	.....	.....	.....	.....	.....
Troy Catholic Male Orphan Asylum (The), Troy	.....	.....	9	.....	.....	.....	.....	.....	9
Troy Orphan Asylum (The), Troy	.....	.....	13	4	3	5	1	2	28
Utica Orphan Asylum (The), Utica	.....	.....	*o*11	*o*16	.....	.....	.....	.....	27
Westchester Temporary Home for Destitute Children (The), White Plains	.....	.....	4	.....	.....	.....	.....	.....	4
Western New York Society for the Protection of Homeless and Dependent Children (The), Randolph	.....	2	44	24	5	3	6	4	88
Total	27	70	2,732	2,029	308	262	281	263	5,972

d See footnote, table 45.

TABLE No. 48 A —(*Continued*).

INSTITUTIONS.	Received on Their Own Application.				
	Boys 16 to 21.	Girls 16 to 21.	Boys 5 to 16.	Girls 5 to 16.	Total.
Albany Orphan Asylum (The), Albany	.....	.....	.....	.....	.....
Lathrop Memorial, Albany*a*	.....	.....	.....	.....	.....
American Female Guardian Society and Home for the Friendless, New York*b*	.....	.....	.....	.....	.....
Angel Guardian Home (The), (of the Convent of the Sisters of Mercy in Brooklyn)*c*	.....	.....	.....	.....	.....
Asylum of Our Lady of Refuge (The), Buffalo*d*	.....	.....	.....	.....	.....
Catholic Protectory Branch, Buffalo	.....	.....	.....	2	2
Asylum of St. Vincent de Paul (The), New York	.....	.....	.....	.....	.....
Asylum of the Sisters of St. Dominic, Blauvelt	.....	.....	.....	.....	.....
Auburn Orphan Asylum (The), Auburn	.....	.....	.....	.....	.....
Brace Farm School (of the Children's Aid Society, New York), Valhalla*d*	.....	.....	.....	.....	.....
Brooklyn Children's Aid Society (The), Brooklyn*e*	.....	.....	.....	.....	.....
Shelter Department, Brooklyn	.....	.....	.....	.....	.....
Brooklyn Hebrew Orphan Asylum, Brooklyn	.....	.....	.....	.....	.....
Brooklyn Howard Colored Orphan Asylum (The), Brooklyn	.....	.....	.....	.....	.....
Brooklyn Industrial School Association and Home for Destitute Children (The), Brooklyn*f*	.....	.....	.....	.....	.....
Brooklyn Nursery and Infants' Hospital (The), Brooklyn*g*	.....	.....	.....	.....	.....
Brooklyn Training School and Home for Young Girls, Brooklyn	.....	.....	.....	.....	.....
Buffalo Children's Aid Society (The), Buffalo*h*	.....	.....	.....	.....	.....
Buffalo Orphan Asylum (The), Buffalo	.....	.....	.....	.....	.....
Cayuga Asylum for Destitute Children (The), Auburn	.....	.....	.....	.....	.....
Charity Foundation of the Protestant Episcopal Church in the City of Buffalo (The)*i*	.....	.....	.....	.....	.....
Home for Children, Buffalo	.....	.....	.....	.....	.....
Children's Aid Society (The), New York*j*	.....	.....	.....	.....	.....
Children's Aid Society of Rochester*d*	.....	.....	.....	.....	.....
Children's Home Association of Amsterdam, N. Y.	.....	.....	.....	.....	.....
Children's Home for the City and Town of Newburgh	.....	.....	.....	.....	.....
Children's Home, Middletown	.....	.....	.....	.....	.....
Children's Home at Mineola, N. Y.	.....	.....	.....	.....	.....
Children's Home Society of Schenectady (The)	.....	.....	.....	.....	.....

a Statistics with Albany Orphan Asylum. *b* Additional statistics on tables 28, 32, 36. *c* Statistics with parent institution or society. *d* See footnote, table 45. *e* Additional statistics on tables 28, 32, 36, 60, 88. *f* Additional statistics on tables 28 and 36. *g* See table 68 for additional statistics. *h* For statistics, see table 60. *i* Additional statistics on table 40. *j* Statistics in connection with branches; see tables 28, 32, 36, 60, 64, 68, 88, 100.

TABLE No. 48 A —(*Continued*).

INSTITUTIONS.	Received on Their Own Application.				
	Boys 16 to 21.	Girls 16 to 21.	Boys 5 to 16.	Girls 5 to 16.	Total.
urch Charity Foundation of Long Island (The), Brooklyn*i*	.....	.....	.....	.....	.....
Orphan House and Orphans' Press, Brooklyn	.....	.....	.....	.....	.....
urch Home of the Protestant Episcopal Church in the City of Rochester (The)	.....	.....	.....	.....	.....
lored Orphan Asylum and Association for the Benefit of Colored Children in the City of New York	.....	.....	.....	.....	.....
Convent of the Sisters of Mercy in Brooklyn (The)	.....	.....	.....	.....	.....
Angel Guardian Home (The), Brooklyn*c*	.....	.....	.....	.....	.....
St. Mary of the Angels, Syosset, L. I.*c*	.....	.....	.....	.....	.....
Dominican Convent of Our Lady of the Rosary, New York	.....	.....	.....	.....	.....
St. Agnes' Convent, Sparkill	.....	.....	.....	.....	.....
Evangelical Lutheran St. John Orphan's Home, Buffalo and Sulphur Springs	.....	.....	.....	.....	.....
Fairview Home for Friendless Children (The), Watervliet	.....	.....	.....	.....	.....
Five Points House of Industry (The), New York*g*	.....	.....	.....	.....	.....
George Junior Republic Association, Freeville*d*	.....	.....	.....	.....	.....
German Odd Fellows' Home Association, Unionport*i*	.....	.....	.....	.....	.....
German Roman Catholic Orphan Asylum, Buffalo	.....	.....	.....	.....	.....
Good Counsel Training School for Young Girls (of the Sisters of Divine Compassion), White Plains	.....	1	.....	.....	1
Gustavus Adolphus Home of the New York Conference of the Scandinavian Lutheran Augustana Synod (The), Jamestown	.....	.....	.....	.....	.....
Hawley Home for Children at Saratoga Springs	.....	.....	.....	.....	.....
Hebrew Infant Asylum of the City of New York (The)	.....	.....	.....	.....	.....
Hebrew Orphan Asylum of the City of New York	.....	.....	.....	.....	.....
Hebrew Sheltering Guardian Society of New York (The), Orphan Asylum	.....	.....	.....	.....	.....
Home for Destitute Children of Madison County (The Trustees of the), Peterboro.	.....	.....	.....	.....	.....
Home for the Friendless at Lockport (The)	.....	.....	.....	.....	.....
Home for the Friendless in Northern New York (The), Plattsburgh	.....	.....	.....	.....	.....
House of the Good Shepherd (The), Utica	.....	.....	.....	.....	.....
House of Providence of the County of Onondaga, Syracuse*i*	.....	.....	.....	.....	.....
Hudson Orphan and Relief Association, Hudson	.....	.....	.....	.....	.....
Industrial Home of the City of Kingston (The)	.....	.....	.....	.....	.....
Industrial School Association of Brooklyn, Eastern District (The)*f*	.....	.....	.....	.....	.....
Home for Children, Brooklyn	.....	.....	.....	.....	.....
Institution of Mercy (The), New York	.....	.....	.....	.....	.....
St. Joseph's Home for Girls, New York	.....	.....	.....	.....	.....
The Home for Boys, Tarrytown	.....	.....	.....	.....	.....

International Sunshine Branch for the Blind (The), Brooklyn*d*	.....	.....	.....	.....	.....
Ithaca Children's Home, Ithaca	.....	.....	.....	.....	.....
Jefferson County Orphan Asylum (The), Watertown	.....	.....	.....	.....	.....
Jewish Orphan Asylum Association of Western New York (The), Rochester	.....	.....	.....	.....	.....
Lathrop Memorial, Albany*d*	.....	.....	.....	.....	.....
Lockport Home for the Friendless (The), Lockport*d*	.....	.....	.....	.....	.....
Madison County Orphan Asylum, Peterboro*d*	.....	.....	.....	.....	.....
Misericordia Hospital, Home for Children, Hartsdale, L. I	.....	.....	.....	.....	.....
Missionary Sisters of the Third Order of St. Francis, Peekskill	.....	.....	.....	.....	.....
St. Joseph's Home for Destitute Children, Peekskill	.....	.....	.....	.....	.....
Mission of the Immaculate Virgin for the Protection of Homeless and Destitute Children, New York	.....	.....	.....	.....	.....
Mount Loretto Branch, Pleasant Plains, S. I.*c*	.....	.....	.....	.....	.....
St. Benedict's Home for Destitute Colored Children, Ryed	.....	.....	.....	.....	.....
St. Joseph's Asylum for Blind Girls, Mount Loretto, S. I.*d*	.....	.....	.....	.....	.....
Mount Magdalen School of Industry and Reformatory of the Good Shepherd, Troy*d*	.....	.....	.....	.....	.....
New York Catholic Protectory (The), New York	.....	.....	.....	.....	.....
New York Foundling Hospital (The), New York	.....	.....	.....	.....	.....
New York Infant Asylum, New York	.....	.....	.....	.....	.....
New York Juvenile Asylum, Chauncey	.....	.....	.....	.....	.....
New York Mothers' Home of the Sisters of Misericorde*d*	.....	.....	.....	.....	.....
Home for Children, Hartsdale, L. I	.....	.....	.....	.....	.....
Nursery and Child's Hospital (The), New York	.....	.....	.....	.....	.....
Country Branch, Castleton Corners, S. I	.....	.....	.....	.....	.....
Ogdensburg City Hospital and Orphan Asylum (The), Ogdensburg	.....	.....	.....	.....	.....
Onondaga County Orphan Asylum, Syracuse	.....	.....	.....	.....	.....
Ontario Orphan Asylum, Canandaigua	.....	.....	.....	.....	.....
Orphanage and Home of the Free Methodist Church, Gerry*t*	.....	.....	.....	.....	.....
Orphan Asylum Society of the City of Brooklyn (The)	.....	.....	.....	.....	.....
Orphan Home (The) (of the Order of St. Dominic of the City of Brooklyn, New York), Brooklyn	.....	.....	.....	.....	.....
Annunciation of the Blessed Virgin Mary, Brooklyn*c*	.....	.....	.....	.....	.....
Most Holy Rosary, Amityville*c*	.....	.....	.....	.....	.....
Nazareth Trade School, Farmingdale*c*	.....	.....	.....	.....	.....
St. Dominic, New Hyde Park*c*	.....	.....	.....	.....	.....
St. Joseph, Long Island City*c*	.....	.....	.....	.....	.....
St. Joseph, St. Joseph's Station*c*	.....	.....	.....	.....	.....
Sorrowful Mother, Brooklyn*c*	.....	.....	.....	.....	.....
Orphan House and Industrial School of the Holy Saviour at or near Cooperstown (The Trustees of the)	.....	.....	.....	.....	.....
Oswego Orphan Asylum, Oswego	.....	.....	.....	.....	.....
Ottilie Orphan Asylum Society of New York, Jamaica	.....	.....	.....	.....	.....
Poughkeepsie Orphan House and Home for the Friendless (The), Poughkeepsie	.....	.....	.....	.....	.....
Protestant Episcopal Church Home, Rochester*d*	.....	.....	.....	.....	.....
Rochester Benevolent, Industrial, Scientific School of the Sisters of Mercy (The), Rochester	.....	.....	.....	.....	.....

c Statistics with parent institution or society. *d* See footnote, table 45. *f* Additional statistics on tables 28 and 36. *g* See table 68 for additional statistics. *t* Additional statistics on table 40.

TABLE No. 48 A—(*Continued*).

INSTITUTIONS.	RECEIVED ON THEIR OWN APPLICATION.				
	Boys 16 to 21.	Girls 16 to 21.	Boys 5 to 16.	Girls 5 to 16.	Total.
Rochester Orphan Asylum (The), Rochester	.....	.....	.....	.....	.....
Roman Catholic Orphan Asylum Society in the City of Brooklyn in the County of Kings (The)	.....	.....	.....	.....	.....
St. John's Home for Boys, Brooklyn	.....	.....	.....	.....	.....
St. John's Roman Catholic Protectory, Hicksville, L. I.*k*	.....	.....	.....	.....	.....
St. Joseph's Female Orphan Asylum, Brooklyn	.....	.....	.....	.....	.....
St. Paul's Industrial School, Brooklyn*l*	.....	.....	.....	.....	.....
Sacred Heart of Mary Asylum (of the Order of the Felician Sisters of St. Francis), Doyle*i*	.....	.....	.....	.....	.....
Sacred Heart Orphan Asylum, West Park	.....	.....	.....	.....	.....
Saint Agatha Home for Children, Nanuet	.....	.....	.....	.....	.....
St. Agnes' Convent, Sparkill	.....	.....	.....	.....	.....
St. Ann's Home for Destitute Children, Peekskill	.....	.....	.....	.....	.....
St. Benedict's Home for Destitute Colored Children, Rye	.....	.....	.....	.....	.....
St. Colman's Industrial School and Orphan Asylum of Watervliet	.....	.....	.....	.....	.....
St. Elizabeth's Industrial School, New York	.....	.....	.....	.....	.....
St. Francis de Sales Asylum, Albany*m*	.....	.....	.....	.....	.....
St. Francis' Home, Oswego	.....	.....	.....	.....	.....
Saint James' Home, New York	.....	.....	.....	.....	.....
St. John's Catholic Orphan Asylum, Utica	.....	.....	.....	.....	.....
St. John's Home for Boys, Brooklyn*d*	.....	.....	.....	.....	.....
St. John's Orphan Asylum of Greenbush, (now) Rensselaer	.....	.....	.....	.....	.....
St. John's Roman Catholic Protectory, Hicksville, L. I.*d*	.....	.....	.....	.....	.....
St. Joseph Infant Home (The), Utica	.....	.....	.....	.....	.....
St. Joseph's Asylum in the City of New York	.....	.....	.....	.....	.....
St. Joseph's Female Orphan Asylum, Brooklyn*d*	.....	.....	.....	.....	.....
St. Joseph's Home for Destitute Children, Peekskill*d*	.....	.....	.....	.....	.....
St. Joseph's Home, Flushing*d*	.....	.....	.....	.....	.....
St. Joseph's Home for Girls, New York*d*	.....	.....	.....	.....	.....
St. Joseph's Infant Home (of the Sisters of St. Joseph in the City of Troy), South Troy	.....	.....	.....	.....	.....
St. Joseph's Male Orphan Asylum, West Seneca	.....	.....	.....	.....	.....
St. Joseph's Orphan Asylum of Rochester and Monroe County, Rochester	.....	.....	.....	.....	.....
St. Malachy's Home in the Borough of Brooklyn in the City of New York	.....	.....	.....	.....	.....
St. Joseph's Home, Flushing*c*	.....	.....	.....	.....	.....
St. Malachy's Ocean Home, Rockaway Park*c*	.....	.....	.....	.....	.....

St. Margaret's House, Albany	.....	.....	.....	.....	.....
St. Mary of the Angels, Hartsdale, L. I.*d*	.....	.....	.....	.....	.....
St. Mary of the Angels, Syosset, L. I.*d*	.....	.....	.....	.....	.....
Saint Mary's Boys' Orphan Asylum of the City of Rochester (The)	.....	.....	.....	.....	.....
St. Mary's Catholic Orphan Home, Binghamton	.....	.....	.....	.....	.....
St. Mary's Home and School, Dunkirk	.....	.....	.....	.....	.....
St. Mary's Hospital and Infant Asylum of Syracuse, N. Y.*n*	.....	.....	.....	.....	.....
St. Mary's Infant Asylum and Maternity Hospital, Buffalo*n*	.....	.....	.....	.....	.....
Saint Mary's Maternity and Infants' Home of the City of Brooklyn*n*	.....	.....	.....	.....	.....
St. Mary's Orphan Asylum, Port Jervis	.....	.....	.....	.....	.....
St. Michael's Home, Green Ridge, S. I.	.....	.....	.....	.....	.....
St. Patrick's Orphanage, Watertown	.....	.....	.....	.....	.....
St. Patrick's Orphan Girls Asylum, Rochester	.....	.....	.....	.....	.....
St. Paul's Industrial School, Brooklyn*d*	.....	.....	.....	.....	.....
St. Vincent Industrial School of Utica	.....	.....	.....	.....	.....
St. Vincent's Female Orphan Asylum, Albany	.....	.....	.....	.....	.....
St. Francis de Sales Asylum, Albany*c*	.....	.....	.....	.....	.....
St. Vincent's Female Orphan Asylum, Buffalo	.....	.....	.....	.....	.....
St. Vincent's Female Orphan Asylum of the City of Troy (The)	.....	.....	.....	.....	.....
St. Vincent's Male Orphan Asylum, Albany	.....	.....	.....	.....	.....
Saint Vincent's Orphan Asylum of Syracuse	.....	.....	.....	.....	.....
Saratoga Home for Children, Saratoga Springs*d*	.....	.....	.....	.....	.....
Sheltering Arms Nursery of Brooklyn (The)*g*	.....	.....	.....	.....	.....
Society for the Aid of Friendless Women and Children (The), Brooklyn*p*	.....	.....	.....	.....	.....
Society for the Protection of Destitute Roman Catholic Children at the City of Buffalo (The), West Seneca	.....	.....	.....	.....	.....
Society of the United Helpers, Ogdensburg	.....	.....	.....	.....	.....
Southern Tier Orphans' Home, Elmira	.....	.....	.....	.....	.....
Suffolk County Children's Home, Yaphank	.....	.....	.....	.....	.....
Susquehanna Valley Home and Industrial School for Indigent Children (The), Binghamton	.....	.....	.....	.....	.....
Syracuse Hospital for Women and Children, Syracuse*d*	.....	.....	.....	.....	.....
Home for Children, Syracuse	.....	.....	.....	.....	.....
Temporary Home for Children of Queens County (The), Mineola*d*	.....	.....	.....	.....	.....
The Thomas Indian School, Iroquois*d*	.....	.....	.....	.....	.....
Troy Catholic Male Orphan Asylum (The), Troy	.....	.....	.....	.....	.....
Troy Orphan Asylum (The), Troy	.....	.....	.....	.....	.....
Utica Orphan Asylum (The), Utica	.....	.....	.....	.....	.....
Westchester Temporary Home for Destitute Children (The), White Plains	.....	.....	.....	.....	.....
Western New York Society for the Protection of Homeless and Dependent Children (The), Randolph	.....	5	.....	2	7
Total	.....	6	.....	4	10

c Statistics with parent institution or society. *d* See footnote, table 45. *g* See tables 68 for additional statistics. *i* Additional statistics on table 40. *k* Statistics with St. John's Home for Boys. *l* Statistics on table 68. *m* Statistics with St. Vincent's Female Orphan Asylum, Albany. *n* Additional statistics on table 72. *p* Additional statistics on tables 32 and 64.

TABLE No. 48 A —(*Continued*).

INSTITUTIONS.	Otherwise Received.								
	Boys 16 to 21.	Girls 16 to 21.	Boys 5 to 16.	Girls 5 to 16.	Boys 2 to 5.	Girls 2 to 5.	Boys under 2.	Girls under 2.	Total.
'lbany Orphan Asylum (The), Albany	.....	.....	.....	.....	.....	.....	.....	1	1
Lathrop Memorial, Albany*a*	.....	.....	.....	.....	.....	.....	.....	.....	.....
'rican Female Guardian Society and Home for the Friendless, New York*b*	.....	.....	6	24	.....	.....	.....	.....	30
el Guardian Home (The), (of the Convent of the Sisters of Mercy in Brooklyn)*c*	.....	.....	.....	.....	.....	.....	.....	.....	.....
ium of Our Lady of Refuge (The), Buffalo*d*	.....	.....	.....	.....	.....	.....	.....	.....	.....
Catholic Protectory Branch, Buffalo	.....	.....	.....	1	.....	.....	.....	.....	1
ylum of St. Vincent de Paul (The), New York	.....	.....	.....	.....	.....	.....	.....	.....	.....
Asylum of the Sisters of St. Dominic, Blauvelt	.....	.....	.....	.....	.....	.....	.....	.....	.....
Auburn Orphan Asylum (The), Auburn	.....	.....	.....	.....	.....	.....	.....	.....	.....
Brace Farm School (of the Children's Aid Society, New York), Valhalla*d*	.....	.....	.....	.....	.....	.....	.....	.....	.....
Brooklyn Children's Aid Society (The), Brooklyn*e*	.....	.....	.....	.....	.....	.....	.....	.....	.....
Shelter Department, Brooklyn	.....	.....	.....	.....	.....	.....	.....	.....	.....
Brooklyn Hebrew Orphan Asylum, Brooklyn	.....	.....	.....	.....	.....	.....	.....	.....	.....
Brooklyn Howard Colored Orphan Asylum (The), Brooklyn	.....	.....	2	1	.....	.....	.....	.....	3
Brooklyn Industrial School Association and Home for Destitute Children (The), Brooklyn*f*	.....	.....	.....	.....	.....	.....	.....	.....	.....
Brooklyn Nursery and Infants' Hospital (The), Brooklyn*g*	.....	.....	.....	.....	.....	.....	.....	.....	.....
Brooklyn Training School and Home for Young Girls, Brooklyn	.....	.....	.....	2	.....	.....	.....	.....	2
Buffalo Children's Aid Society (The), Buffalo*h*	.....	.....	.....	.....	.....	.....	.....	.....	.....
Buffalo Orphan Asylum (The), Buffalo	.....	.....	.....	.....	.....	.....	.....	.....	.....
Cayuga Asylum for Destitute Children (The), Auburn	.....	.....	.....	.....	.....	.....	.....	.....	.....
Charity Foundation of the Protestant Episcopal Church in the City of Buffalo (The)*i*	.....	.....	.....	.....	.....	.....	.....	.....	.....
Home for Children, Buffalo	.....	.....	.....	.....	.....	.....	.....	.....	.....
Children's Aid Society (The), New York*j*	.....	.....	.....	.....	.....	.....	.....	.....	.....
Children's Aid Society of Rochester*d*	.....	.....	.....	.....	.....	.....	.....	.....	.....
Children's Home Association of Amsterdam, N. Y.	.....	.....	.....	.....	.....	.....	.....	.....	.....
Children's Home for the City and Town of Newburgh	.....	.....	.....	.....	.....	.....	.....	.....	.....
Children's Home, Middletown	.....	.....	.....	.....	.....	.....	.....	.....	.....
Children's Home at Mineola, N. Y.	.....	.....	.....	.....	.....	.....	.....	.....	.....
Children's Home Society of Schenectady (The)	.....	.....	.....	.....	.....	.....	.....	.....	.....
Church Charity Foundation of Long Island (The), Brooklyn*l*	.....	.....	.....	.....	.....	.....	.....	.....	.....
Orphan House and Orphans' Press, Brooklyn	.....	.....	.....	.....	.....	.....	.....	.....	.....

Church Home of the Protestant Episcopal Church in the City of Rochester (The)	.....	.....	.....	.....	.....	.....	.....	.....	.....
Colored Orphan Asylum and Association for the Benefit of Colored Children in the City of New York	.....	.....	.....	.....	.....	.....	.....	.....	.....
Convent of the Sisters of Mercy in Brooklyn (The)	.....	70	.....	.....	.....	.....	.....	.....	70
Angel Guardian Home (The), Brooklyn*c*	.....	.....	.....	.....	.....	.....	.....	.....	.....
St. Mary of the Angels, Syosset, L. I.*c*	.....	.....	.....	.....	.....	.....	.....	.....	.....
Dominican Convent of Our Lady of the Rosary, New York	.....	.....	.....	.....	.....	.....	.....	.....	.....
St. Agnes' Convent, Sparkill	.....	.....	.....	.....	.....	.....	.....	.....	.....
Evangelical Lutheran St. John Orphan's Home, Buffalo and Sulphur Springs	.....	.....	.....	.....	.....	.....	.....	.....	.....
Fairview Home for Friendless Children (The), Watervliet	.....	.....	.....	.....	.....	.....	.....	.....	.....
Five Points House of Industry (The), New York*g*	.....	.....	.....	.....	.....	.....	.....	.....	.....
George Junior Republic Association, Freeville*d*	.....	.....	.....	.....	.....	.....	.....	.....	.....
German Odd Fellows' Home Association, Unionport*i*	.....	.....	.....	.....	.....	.....	.....	.....	.....
German Roman Catholic Orphan Asylum, Buffalo	.....	.....	.....	.....	.....	.....	.....	.....	.....
Good Counsel Training School for Young Girls (of the Sisters of Divine Compassion; White Plains	.....	.....	.....	.....	.....	.....	.....	.....	.....
Gustavus Adolphus Home of the New York Conference of the Scandinavian Lutheran Augustana Synod (The), Jamestown	.....	.....	.....	.....	.....	.....	.....	.....	.....
Hawley Home for Children at Saratoga Springs	.....	.....	.....	.....	.....	.....	.....	.....	.....
Hebrew Infant Asylum of the City of New York (The)	.....	.....	.....	.....	.....	.....	.....	.....	.....
Hebrew Orphan Asylum of the City of New York	.....	.....	47	35	.....	.....	.....	.....	82
Hebrew Sheltering Guardian Society of New York (The), Orphan Asylum	.....	.....	.....	.....	.....	.....	.....	.....	.....
Home for Destitute Children of Madison County (The Trustees of the), Peterboro	.....	.....	.....	.....	.....	.....	.....	.....	.....
Home for the Friendless at Lockport (The)	.....	.....	.....	.....	.....	.....	.....	.....	.....
Home for the Friendless in Northern New York (The), Plattsburgh	.....	.....	.....	.....	.....	.....	.....	.....	.....
House of the Good Shepherd (The), Utica	.....	.....	.....	.....	1	.....	.....	.....	1
House of Providence of the County of Onondaga, Syracuse*i*	.....	.....	7	.....	.....	.....	2	.....	9
Hudson Orphan and Relief Association, Hudson	.....	.....	.....	.....	.....	.....	.....	.....	.....
Industrial Home of the City of Kingston (The)	.....	.....	.....	.....	.....	.....	.....	.....	.....
Industrial School Association of Brooklyn, Eastern District (The)*f* Home for Children, Brooklyn	.....	.....	.....	.....	.....	.....	.....	.....	.....
Institution of Mercy (The), New York	.....	.....	.....	.....	.....	.....	.....	.....	.....
St. Joseph's Home for Girls, New York	.....	.....	.....	.....	.....	.....	.....	.....	.....
The Home for Boys, Tarrytown	.....	.....	.....	.....	.....	.....	.....	.....	.....
International Sunshine Branch for the Blind (The), Brooklyn*d*	.....	.....	.....	.....	.....	.....	.....	.....	.....
Ithaca Children's Home, Ithaca	.....	.....	.....	.....	.....	.....	.....	.....	.....
Jefferson County Orphan Asylum (The), Watertown	.....	.....	.....	.....	.....	.....	.....	.....	.....
Jewish Orphan Asylum Association of Western New York (The), Rochester	.....	.....	.....	.....	.....	.....	.....	.....	.....
Lathrop Memorial, Albany*d*	.....	.....	.....	.....	.....	.....	.....	.....	.....
Lockport Home for the Friendless (The), Lockport*d*	.....	.....	.....	.....	.....	.....	.....	.....	.....

a Statistics with Albany Orphan Asylum. *b* Additional statistics on tables 28, 32, 36. *c* Statistics with parent institution or society. *d* See footnote, table 45. *e* Additional statistics on tables 28, 32, 36, 60, 88. *f* Additional statistics on tables 28 and 36. *g* See table 68 for additional statistics. *h* For statistics, see table 60. *i* Additional statistics on table 40. *j* Statistics in connection with branches; see tables 28, 32, 36, 60, 64, 68, 88, 100.

TABLE No. 48 A—(*Continued*).

INSTITUTIONS.	Otherwise Received.								
	Boys 16 to 21.	Girls 16 to 21.	Boys 5 to 16.	Girls 5 to 16.	Boys 2 to 5.	Girls 2 to 5.	Boys under 2.	Girls under 2	Total.
Madison County Orphan Asylum, Peterborod	.....	.....	.....	.....	.....	.....	.....	.....	.....
Misericordia Hospital, Home for Children, Hartsdale, L. I	.....	.....	.....	.....	1	.....	4	7	12
Missionary Sisters of the Third Order of St. Francis, Peekskill	.....	.....	.....	.....	.....	.....	.....	.....	.....
St. Joseph's Home for Destitute Children, Peekskill	.....	.....	.....	.....	.....	.....	.....	.....	.....
Mission of the Immaculate Virgin for the Protection of Homeless and Destitute Children, New York	.....	.....	.....	.....	.....	.....	.....	.....	.....
Mount Loretto Branch, Pleasant Plains, S. I.c	.....	.....	.....	.....	.....	.....	.....	.....	.....
St. Benedict's Home for Destitute Colored Children, Ryed	.....	.....	.....	.....	.....	.....	.....	.....	.....
St. Joseph's Asylum for Blind Girls, Mount Loretto, S. I.d	.....	.....	.....	.....	.....	.....	.....	.....	.....
ount Magdalen School of Industry and Reformatory of the Good Shepherd, Troyd	.....	.....	.....	.....	.....	.....	.....	.....	.....
ew York Catholic Protectory (The), New York	31	42	30	13	2	1	.....	.....	119
New York Foundling Hospital (The), New York	.....	.....	50	45	326	197	337	431	1,386
New York Infant Asylum, New York	.....	.....	.....	.....	3	4	46	17	70
New York Juvenile Asylum, Chauncey	.....	.....	.....	.....	.....	.....	.....	.....	.....
New York Mothers' Home of the Sisters of Misericorded	.....	.....	.....	.....	.....	.....	.....	.....	.....
Home for Children, Hartsdale, L. I	.....	.....	.....	.....	.....	.....	.....	.....	.....
Nursery and Child's Hospital (The), New York	.....	.....	.....	.....	.....	.....	.....	.....	.....
Country Branch, Castleton Corners, S. I	.....	.....	.....	.....	.....	.....	.....	.....	.....
Ogdensburg City Hospital and Orphan Asylum (The), Ogdensburg	.....	.....	.....	.....	.....	.....	.....	.....	.....
Onondaga County Orphan Asylum, Syracuse	.....	.....	.....	.....	.....	.....	.....	.....	.....
Ontario Orphan Asylum, Canandaigua	.....	.....	.....	.....	.....	.....	.....	.....	.....
Orphanage and Home of the Free Methodist Church, Gerryi	.....	.....	.....	.....	.....	.....	.....	.....	.....
Orphan Asylum Society of the City of Brooklyn (The)	.....	.....	.....	.....	.....	.....	.....	.....	.....
Orphan Home (The) (of the Order of St. Dominic of the City of Brooklyn, New York), Brooklyn	18	18	.....	.....	.....	.....	.....	.....	36
Annunciation of the Blessed Virgin Mary, Brooklync	.....	.....	.....	.....	.....	.....	.....	.....	.....
Most Holy Rosary, Amityvillec	.....	.....	.....	.....	.....	.....	.....	.....	.....
Nazareth Trade School, Farmingdalec	.....	.....	.....	.....	.....	.....	.....	.....	.....
St. Dominic, New Hyde Parkc	.....	.....	.....	.....	.....	.....	.....	.....	.....
St. Joseph, Long Island Cityc	.....	.....	.....	.....	.....	.....	.....	.....	.....
St. Joseph, St. Joseph's Stationc	.....	.....	.....	.....	.....	.....	.....	.....	.....
Sorrowful Mother, Brooklync	.....	.....	.....	.....	.....	.....	.....	.....	.....
Orphan House and Industrial School of the Holy Saviour at or near Cooperstown (The Trustees of the)	.....	.....	.....	.....	.....	.....	.....	.....	.....
Oswego Orphan Asylum, Oswego	.....	.....	.....	.....	.....	.....	.....	.....	.....

Ottilie Orphan Asylum Society of New York, Jamaica	.....	.....	.....	.....	.....	.....	.....	.....	.....
Poughkeepsie Orphan House and Home for the Friendless (The), Poughkeepsie	.....	.....	.....	.....	.....	1	.....	.....	1
Protestant Episcopal Church Home, Rochester*d*	.....	.....	.....	.....	.....	.....	.....	.....	.....
Rochester Benevolent, Industrial, Scientific School of the Sisters of Mercy (The), Rochester	.....	.....	.....	.....	.....	.....	.....	.....	.....
Rochester Orphan Asylum (The), Rochester	.....	.....	.....	.....	.....	.....	.....	.....	.....
Roman Catholic Orphan Asylum Society in the City of Brooklyn in the County of Kings (The)	.....	.....	.....	.....	.....	.....	.....	.....	.....
St. John's Home for Boys, Brooklyn	.....	.....	.....	.....	.....	.....	.....	.....	.....
St. John's Roman Catholic Protectory, Hicksville, L. I.*k*	.....	.....	.....	.....	.....	.....	.....	.....	.....
St. Joseph's Female Orphan Asylum, Brooklyn	.....	.....	.....	.....	.....	.....	.....	.....	.....
St. Paul's Industrial School, Brooklyn*l*	.....	.....	.....	.....	.....	.....	.....	.....	.....
Sacred Heart of Mary Asylum (of the Order of the Felician Sisters of St. Francis), Doylei	.....	.....	.....	.....	.....	.....	.....	.....	.....
Sacred Heart Orphan Asylum, West Park	.....	.....	.....	.....	.....	.....	.....	.....	.....
Saint Agatha Home for Children, Nanuet	.....	.....	5	3	.....	.....	.....	.....	8
St. Agnes' Convent, Sparkill	.....	.....	.....	.....	.....	.....	.....	.....	.....
St. Ann's Home for Destitute Children, Peekskill	.....	.....	.....	.....	.....	.....	.....	.....	.....
St. Benedict's Home for Destitute Colored Children, Rye	.....	.....	.....	.....	.....	.....	.....	.....	.....
St. Colman's Industrial School and Orphan Asylum of Watervliet	.....	.....	.....	.....	.....	.....	.....	.....	.....
St. Elizabeth's Industrial School, New York	.....	.....	.....	.....	.....	.....	.....	.....	.....
St. Francis de Sales Asylum, Albany*m*	.....	.....	.....	.....	.....	.....	.....	.....	.....
St. Francis' Home, Oswego	.....	.....	7	13	.....	.....	.....	.....	20
Saint James' Home, New York	.....	.....	.....	.....	.....	.....	.....	.....	.....
St. John's Catholic Orphan Asylum, Utica	.....	.....	.....	.....	.....	.....	.....	.....	.....
St. John's Home for Boys, Brooklyn*d*	.....	.....	.....	.....	.....	.....	.....	.....	.....
St. John's Orphan Asylum of Greenbush, (now) Rensselaer	.....	.....	.....	.....	.....	.....	.....	.....	.....
St. John's Roman Catholic Protectory, Hicksville, L. I.*d*	.....	.....	.....	.....	.....	.....	.....	.....	.....
St. Joseph Infant Home (The), Utica	.....	.....	.....	.....	.....	.....	.....	.....	.....
St. Joseph's Asylum in the City of New York	.....	.....	.....	.....	.....	.....	.....	.....	.....
St. Joseph's Female Orphan Asylum, Brooklyn*d*	.....	.....	.....	.....	.....	.....	.....	.....	.....
St. Joseph's Home for Destitute Children, Peekskill*d*	.....	.....	.....	.....	.....	.....	.....	.....	.....
St. Joseph's Home, Flushing*d*	.....	.....	.....	.....	.....	.....	.....	.....	.....
St. Joseph's Home for Girls, New York*d*	.....	.....	.....	.....	.....	.....	.....	.....	.....
St. Joseph's Infant Home (of the Sisters of St. Joseph in the City of Troy), South Troy	.....	.....	.....	.....	.....	.....	.....	.....	.....
St. Joseph's Male Orphan Asylum, West Seneca	.....	.....	.....	.....	.....	.....	.....	.....	.....
St. Joseph's Orphan Asylum of Rochester and Monroe County, Rochester	.....	.....	.....	.....	.....	.....	.....	.....	.....
St. Malachy's Home in the Borough of Brooklyn in the City of New York	.....	.....	.....	.....	.....	.....	.....	.....	.....
St. Joseph's Home, Flushing*c*	.....	.....	.....	.....	.....	.....	.....	.....	.....
St. Malachy's Ocean Home, Rockaway Park*c*	.....	.....	.....	.....	.....	.....	.....	.....	.....
St. Margaret's House, Albany	.....	.....	.....	.....	.....	.....	.....	.....	.....
St. Mary of the Angels, Hartsdale, L. I.*d*	.....	.....	.....	.....	.....	.....	.....	.....	.....

c Statistics with parent institution or society. *d* See footnote, table 45. *f* Additional statistics on table 40. *k* Statistics with St. John's Home for Boys. *l* Statistics on table 68. *m* Statistics with St. Vincent's Female Orphan Asylum, Albany.

TABLE No. 48 A —(*Continued*).

INSTITUTIONS.	Otherwise Received.								
	Boys 16 to 21.	Girls 16 to 21.	Boys 5 to 16.	Girls 5 to 16.	Boys 2 to 5.	Girls 2 to 5.	Boys under 2.	Girls under 2.	Total.
St. Mary of the Angels, Syosset, L. I.*d*	.....	.....	.....	.....	.....	.....	.....	.....	.....
Saint Mary's Boys' Orphan Asylum of the City of Rochester (The)	.....	.....	.....	.....	.....	.....	.....	.....	.....
St. Mary's Catholic Orphan Home, Binghamton	.....	.....	.....	.....	.....	.....	.....	.....	.....
St. Mary's Home and School, Dunkirk	.....	.....	.....	.....	.....	.....	.....	.....	.....
St. Mary's Hospital and Infant Asylum of Syracuse, N. Y.*n*	.....	.....	.....	.....	.....	.....	.....	.....	.....
St. Mary's Infant Asylum and Maternity Hospital, Buffalo*n*	.....	.....	.....	.....	.....	.....	.....	.....	.....
Saint Mary's Maternity and Infants' Home of the City of Brooklyn	.....	.....	.....	.....	.....	.....	.....	.....	.....
St. Mary's Orphan Asylum, Port Jervis	.....	.....	.....	.....	.....	.....	.....	.....	.....
St. Michael's Home, Green Ridge, S. I	.....	.....	.....	.....	.....	.....	.....	.....	.....
St. Patrick's Orphanage, Watertown	.....	.....	.....	.....	.....	.....	.....	.....	.....
St. Patrick's Orphan Girls Asylum, Rochester	.....	.....	.....	.....	.....	.....	.....	.....	.....
St. Paul's Industrial School, Brooklyn*d*	.....	.....	.....	.....	.....	.....	.....	.....	.....
St. Vincent Industrial School of Utica	.....	.....	.....	.....	.....	.....	.....	.....	4
St. Vincent's Female Orphan Asylum, Albany	.....	3	.....	1	.....	.....	.....	.....	.....
St. Francis de Sales Asylum, Albany*c*	.....	.....	.....	.....	.....	.....	.....	.....	1
St. Vincent's Female Orphan Asylum, Buffalo	.....	.....	.....	1	.....	.....	.....	.....	.....
St. Vincent's Female Orphan Asylum of the City of Troy (The)	.....	.....	.....	.....	.....	.....	.....	.....	.....
St. Vincent's Male Orphan Asylum, Albany	.....	.....	.....	.....	.....	.....	.....	.....	.....
Saint Vincent's Orphan Asylum of Syracuse	.....	.....	.....	.....	.....	.....	.....	.....	.....
Saratoga Home for Children, Saratoga Springs*d*	.....	.....	.....	.....	.....	.....	.....	.....	.....
Sheltering Arms Nursery of Brooklyn (The)*g*	.....	.....	.....	.....	.....	.....	.....	.....	.....
Society for the Aid of Friendless Women and Children (The), Brooklyn*p*	.....	.....	.....	.....	.....	.....	.....	.....	.....
Society for the Protection of Destitute Roman Catholic Children at the City of Buffalo (The), West Seneca	.....	.....	.....	.....	.....	.....	.....	.....	.....
Society of United Helpers, Ogdensburg	.....	.....	.....	.....	.....	.....	.....	.....	.....
Southern Tier Orphans' Home, Elmira	.....	.....	.....	.....	.....	.....	.....	.....	.....
Suffolk County Children's Home, Yaphank	.....	.....	.....	.....	.....	.....	.....	.....	.....
Susquehanna Valley Home and Industrial School for Indigent Children (The), Binghamton	.....	.....	4	.....	.....	.....	.....	.....	4
Syracuse Hospital for Women and Children, Syracuse*d*	.....	.....	.....	.....	.....	.....	.....	.....	.....
Home for Children, Syracuse	.....	.....	.....	.....	.....	.....	.....	.....	.....
Temporary Home for Children of Queens County (The), Mineola*d*	.....	.....	.....	.....	.....	.....	.....	.....	.....
The Thomas Indian School, Iroquois*d*	.....	.....	.....	.....	.....	.....	.....	.....	.....
Troy Catholic Male Orphan Asylum (The), Troy	.....	.....	.....	.....	.....	.....	.....	.....	.....

Troy Orphan Asylum (The), Troy	.....	.....	1	2	.....	.....	.....	1	4
Utica Orphan Asylum (The), Utica	.....	.....	.....	.....	.....	.....	.....	.....	.....
Westchester Temporary Home for Destitute Children (The), White Plains	.....	.....	34	6	.....	2	.....	.....	42
Western New York Society for the Protection of Homeless and Dependent Children (The), Randolph	.....	.....	.....	.....	.....	.....	.....	.....	.....
Total	49	133	193	147	333	205	389	457	1,906

c Statistics with parent institution or society. *d* See footnote, table 45. *g* See table 68 for additional statistics. *n* Additional statistics on table 72. *p* Additional statistics on tables 32 and 64.

TABLE No. 48 A—(*Continued*).

INSTITUTIONS.	TOTALS.								
	Boys 16 to 21.	Girls 16 to 21.	Boys 5 to 16.	Girls 5 to 16.	Boys 2 to 5.	Girls 2 to 5.	Boys under 2.	Girls under 2.	Grand total.
Albany Orphan Asylum (The), Albany	.....	.....	197	151	31	16	21	17	433
Lathrop Memorial, Albany*a*	.....	.....	.....	.....	.....	.....	.....	.....	.....
American Female Guardian Society and Home for the Friendless, New York*b*	.....	.....	89	99	.....	.....	.....	.....	188
Angel Guardian Home (The), (of the Convent of the Sisters of Mercy in Brooklyn)*c*	.....	.....	.....	.....	.....	.....	.....	.....	.....
Asylum of Our Lady of Refuge (The), Buffalo*d*	.....	.....	.....	.....	.....	.....	.....	.....	.....
Catholic Protectory Branch, Buffalo	.....	.....	.....	50	.....	.....	.....	.....	50
Asylum of St. Vincent de Paul (The), New York	.....	.....	73	133	.....	1	.....	.....	207
Asylum of the Sisters of St. Dominic, Blauvelt	.....	.....	217	341	58	67	.....	.....	683
Auburn Orphan Asylum (The), Auburn	.....	.....	44	41	7	2	.....	.....	94
Brace Farm School (of the Children's Aid Society, New York), Valhalla*d*	.....	.....	.....	.....	.....	.....	.....	.....	.....
Brooklyn Children's Aid Society (The), Brooklyn*e*	.....	.....	.....	.....	.....	.....	.....	.....	.....
Shelter Department, Brooklyn	.....	.....	92	48	9	7	2	3	161
Brooklyn Hebrew Orphan Asylum, Brooklyn	.....	.....	163	127	7	9	.....	.....	306
Brooklyn Howard Colored Orphan Asylum (The), Brooklyn	.....	.....	102	87	6	6	.....	2	203
Brooklyn Industrial School Association and Home for Destitute Children (The), Brooklyn*f*	.....	.....	166	103	22	25	.....	.....	316
Brooklyn Nursery and Infants' Hospital (The), Brooklyn*g*	.....	.....	.....	.....	17	17	36	24	94
Brooklyn Training School and Home for Young Girls, Brooklyn	.....	.....	.....	38	.....	.....	.....	.....	38
Buffalo Children's Aid Society (The), Buffalo*h*	.....	.....	.....	.....	.....	.....	.....	.....	.....
Buffalo Orphan Asylum (The), Buffalo	.....	.....	52	42	9	10	2	6	121
Cayuga Asylum for Destitute Children (The), Auburn	.....	.....	33	26	.....	.....	.....	.....	59
Charity Foundation of the Protestant Episcopal Church in the City of Buffalo (The)*i*	.....	.....	.....	.....	.....	.....	.....	.....	.....
Home for Children, Buffalo	1	1	36	30	5	6	.....	.....	79
Children's Aid Society (The), New York*j*	.....	.....	.....	.....	.....	.....	.....	.....	.....
Children's Aid Society of Rochester*d*	.....	.....	.....	.....	.....	.....	.....	.....	.....
Children's Home Association of Amsterdam, N. Y.	.....	.....	18	8	.....	.....	.....	.....	26
Children's Home for the City and Town of Newburgh	.....	.....	15	14	1	3	.....	.....	33
Children's Home, Middletown	.....	.....	15	8	3	4	.....	.....	30
Children's Home at Mineola, N. Y.	.....	.....	20	20	.....	.....	.....	.....	40
Children's Home Society of Schenectady (The)	.....	.....	24	18	.....	.....	.....	.....	42
Church Charity Foundation of Long Island (The), Brooklyn*l*	.....	.....	.....	.....	.....	.....	.....	.....	.....
Orphan House and Orphans' Press, Brooklyn	.....	.....	26	24	.....	.....	.....	.....	50

Church Home of the Protestant Episcopal Church in the City of Rochester (The)	.....	.....	24	18	3	4	.....	.....	49
Colored Orphan Asylum and Association for the Benefit of Colored Children in the City of New York	.....	.....	150	100	50	30	.....	.....	330
Convent of the Sisters of Mercy in Brooklyn (The)	.....	70	185	491	77	95	127	144	1,189
Angel Guardian Home (The), Brooklyn	.....	.....	.....	.....	.....	.....	.....	.....	.....
St. Mary of the Angels, Syosset, L. I.c	.....	.....	.....	.....	.....	.....	.....	.....	.....
Dominican Convent of Our Lady of the Rosary, New York	.....	.....	.....	289	.....	68	.....	.....	357
St. Agnes' Convent, Sparkill	.....	.....	356	.....	82	.....	.....	.....	438
Evangelical Lutheran St. John Orphan's Home, Buffalo and Sulphur Springs	.....	4	41	20	5	7	.....	.....	77
Fairview Home for Friendless Children (The), Watervliet	.....	.....	59	50	4	4	.....	.....	117
Five Points House of Industry (The), New Yorkg	.....	.....	112	116	36	26	.....	.....	290
George Junior Republic Association, Freevilled	.....	.....	.....	.....	.....	.....	.....	.....	.....
German Odd Fellows' Home Association, Unionportj	.....	.....	45	46	3	3	.....	.....	97
German Roman Catholic Orphan Asylum, Buffalo	.....	2	164	124	39	29	2	.....	360
Good Counsel Training School for Young Girls (of the Sisters of Divine Compassion), White Plains	.....	69	.....	43	.....	.....	.....	.....	112
Gustavus Adolphus Home of the New York Conference of the Scandinavian Lutheran Augustana Synod (The), Jamestown	6	3	35	21	1	1	.....	.....	67
Hawley Home for Children at Saratoga Springs	.....	.....	12	2	1	2	.....	.....	17
Hebrew Infant Asylum of the City of New York (The)	.....	.....	24	21	57	44	1	5	152
Hebrew Orphan Asylum of the City of New York	.....	.....	602	434	.....	.....	.....	.....	1,036
Hebrew Sheltering Guardian Society of New York (The), Orphan Asylum	.....	.....	458	296	.....	.....	.....	.....	754
Home for Destitute Children of Madison County (The Trustees of the), Peterboro	.....	.....	17	12	.....	.....	.....	.....	29
Home for the Friendless at Lockport (The)	.....	1	16	11	5	3	9	3	48
Home for the Friendless in Northern New York (The), Plattsburgh	1	1	12	12	3	3	.....	.....	32
House of the Good Shepherd (The), Utica	.....	.....	27	21	11	9	10	7	85
House of Providence of the County of Onondaga, Syracusei	.....	.....	132	.....	21	.....	2	.....	155
Hudson Orphan and Relief Association, Hudson	.....	.....	30	10	.....	.....	.....	.....	40
Industrial Home of the City of Kingston (The)	.....	.....	19	10	10	8	.....	.....	47
Industrial School Association of Brooklyn, Eastern District (The)f Home for Children, Brooklyn	.....	.....	.....	.....	.....	.....	.....	.....	.....
	.....	.....	238	179	6	6	.....	.....	429
Institution of Mercy (The), New York	.....	.....	.....	.....	.....	.....	.....	.....	.....
St. Joseph's Home for Girls New York	.....	.....	.....	329	.....	50	.....	.....	379
The Home for Boys, Tarrytown	.....	.....	351	.....	41	.....	.....	.....	392
International Sunshine Branch for the Blind (The), Brooklynd	.....	.....	.....	.....	.....	.....	.....	.....	.....
Ithaca Children's Home, Ithaca	.....	.....	4	2	.....	2	.....	.....	8
Jefferson County Orphan Asylum (The), Watertown	.....	.....	26	18	3	2	.....	.....	49
Jewish Orphan Asylum Association of Western New York (The), Rochester	.....	.....	14	14	.....	.....	.....	.....	28
Latrop Memorial, Albanyd	.....	.....	.....	.....	.....	.....	.....	.....	.....
Lockport Home for the Friendless (The), Lockportd	.....	.....	.....	.....	.....	.....	.....	.....	.....

a Statistics with Albany Orphan Asylum. *b* Additional statistics on tables 28, 32, 36. *c* Statistics with parent institution or society. *d* See footnote, table 45. *e* Additional statistics on tables 28, 32, 36, 60, 88. *f* Additional statistics on tables 28 and 36. *g* See table 68 for additional statistics. *h* For statistics, see table 60. *i* Additional statistics on table 40. *j* Statistics in connection with branches; see tables 28, 32, 36, 60, 64, 68, 88, 100.

TABLE No. 48 A —(*Continued*).

INSTITUTIONS.	TOTALS.								
	Boys 16 to 21.	Girls 16 to 21.	Boys 5 to 16.	Girls 5 to 16.	Boys 2 to 5.	Girls 2 to 5.	Boys under 2.	Girls under 2.	Grand total.
Madison County Orphan Asylum, Peterboro*d*	.....	.....	.....	.....	.....	.....	.....	.....	.....
Misericordia Hospital, Home for Children, Hartsdale, L. I	.....	.....	.....	3	17	16	55	60	151
Missionary Sisters of the Third Order of St. Francis, Peekskill	.....	.....	.....	.....	.....	.....	.....	.....	.....
St. Joseph's Home for Destitute Children, Peekskill	1	3	514	389	79	65	1	.....	1,052
Mission of the Immaculate Virgin for the Protection of Homeless and Destitute Children, New York	23	10	1,048	390	33	19	.....	1	1,524
Mount Loretto Branch, Pleasant Plains, S. I.*c*	.....	.....	.....	.....	.....	.....	.....	.....	.....
St. Benedict's Home for Destitute Colored Children, Ryed	.....	.....	.....	.....	.....	.....	.....	.....	.....
St. Joseph's Asylum for Blind Girls, Mount Loretto, S. I.*d*	.....	.....	.....	.....	.....	.....	.....	.....	.....
Mount Magdalen School of Industry and Reformatory of the Good Shepherd, Troy*d*	.....	1	.....	56	.....	.....	.....	.....	57
New York Catholic Protectory (The), New York	160	102	1,830	477	31	23	.....	.....	2,623
New York Foundling Hospital (The), New York	.....	.....	52	49	336	210	460	547	1,654
New York Infant Asylum, New York	.....	.....	.....	.....	19	17	129	74	239
New York Juvenile Asylum, Chauncey	15	.....	303	20	.....	3	.....	.....	341
New York Mothers' Home of the Sisters of Misericord*ed*	.....	.....	.....	.....	.....	.....	.....	.....	.....
Home for Children, Hartsdale, L. I	.....	.....	.....	.....	.....	.....	.....	.....	.....
Nursery and Child's Hospital (The), New York	.....	.....	5	11	48	28	30	27	149
Country Branch, Castleton Corners, S. I	.....	.....	3	1	3	1	.....	4	12
Ogdensburg City Hospital and Orphan Asylum (The), Ogdensburg	.....	.....	62	75	3	3	1	3	147
Onondaga County Orphan Asylum, Syracuse	.....	.....	82	64	8	5	1	.....	160
Ontario Orphan Asylum, Canandaigua	.....	.....	19	11	6	2	.....	.....	38
Orphanage and Home of the Free Methodist Church, Gerry*i*	.....	.....	17	13	3	6	.....	.....	39
Orphan Asylum Society of the City of Brooklyn (The)	.....	.....	142	82	18	12	.....	.....	254
Orphan Home (The) (of the Order of St. Dominic of the City of Brooklyn, New York), Brooklyn	18	18	361	296	29	35	.....	.....	757
Annunciation of the Blessed Virgin Mary, Brooklyn*c*	.....	.....	.....	.....	.....	.....	.....	.....	.....
Most Holy Rosary, Amityville*c*	.....	.....	.....	.....	.....	.....	.....	.....	.....
Nazareth Trade School, Farmingdale*c*	.....	.....	.....	.....	.....	.....	.....	.....	.....
St. Dominic, New Hyde Park*c*	.....	.....	.....	.....	.....	.....	.....	.....	.....
St. Joseph, Long Island City*c*	.....	.....	.....	.....	.....	.....	.....	.....	.....
St. Joseph, St Joseph's Station*c*	.....	.....	.....	.....	.....	.....	.....	.....	.....
Sorrowful Mother, Brooklyn*c*	.....	.....	.....	.....	.....	.....	.....	.....	.....
Orphan House and Industrial School of the Holy Saviour at or near Cooperstown (The Trustees of the)	.....	.....	30	14	3	2	.....	.....	49

Oswego Orphan Asylum, Oswego	.....	.....	19	19	5	3	.....	.....	46
Ottilie Orphan Asylum Society of New York, Jamaica	.....	.....	24	20	.....	.....	.....	.....	44
Poughkeepsie Orphan House and Home for the Friendless (The), Poughkeepsie	.....	.....	18	9	5	6	.....	.....	38
Protestant Episcopal Church Home, Rochester*d*	.....	.....	.....	.....	.....	.....	.....	.....	.....
Rochester Benevolent, Industrial, Scientific School of the Sisters of Mercy (The), Rochester	.....	.....	1	4	10	3	.....	2	20
Rochester Orphan Asylum (The), Rochester	.....	.....	23	23	3	2	3	2	56
Roman Catholic Orphan Asylum Society in the City of Brooklyn in the County of Kings (The)	.....	.....	.....	.....	.....	.....	.....	.....	.....
St. John's Home for Boys, Brooklyn	.....	.....	1,323	.....	.....	.....	.....	.....	1,323
St. John's Roman Catholic Protectory, Hicksville, L. I.*k*	.....	.....	.....	.....	.....	.....	.....	.....	.....
St. Joseph's Female Orphan Asylum, Brooklyn	.....	.....	.....	669	.....	.....	.....	.....	669
St. Paul's Industrial School, Brooklyn*l*	.....	.....	.....	.....	.....	.....	.....	.....	.....
Sacred Heart of Mary Asylum (of the Order of the Felician Sisters of St. Francis), Doyle*i*	.....	.....	84	63	23	12	.....	.....	182
Sacred Heart Orphan Asylum, West Park	.....	4	.....	111	.....	19	.....	.....	134
Saint Agatha Home for Children, Nanuet	.....	.....	276	249	76	65	.....	.....	666
St. Agnes' Convent, Sparkill	.....	.....	.....	.....	.....	.....	.....	.....	.....
St. Ann's Home for Destitute Children, Peekskill	.....	8	.....	231	.....	59	.....	.....	298
St. Benedict's Home for Destitute Colored Children, Rye	.....	.....	63	76	7	5	.....	.....	151
St. Colman's Industrial School and Orphan Asylum of Watervliet	.....	.....	59	70	.....	.....	.....	.....	129
St. Elizabeth's Industrial School, New York	.....	.....	.....	44	.....	.....	.....	.....	44
St. Francis de Sales Asylum, Albany*m*	.....	.....	.....	.....	.....	.....	.....	.....	.....
St. Francis' Home, Oswego	.....	.....	35	36	3	2	.....	.....	76
Saint James' Home, New York	.....	.....	.....	98	.....	5	.....	.....	103
St. John's Catholic Orphan Asylum, Utica	.....	.....	.....	124	.....	.....	.....	.....	124
St. John's Home for Boys, Brooklyn*d*	.....	.....	.....	.....	.....	.....	.....	.....	.....
St. John's Orphan Asylum of Greenbush, (now) Rensselaer	.....	.....	31	18	.....	1	.....	.....	50
St. John's Roman Catholic Protectory, Hicksville, L. I.*d*	.....	.....	.....	.....	.....	.....	.....	.....	.....
St. Joseph Infant Home (The), Utica	.....	.....	6	6	14	13	4	5	48
St. Joseph's Asylum in the City of New York	.....	.....	443	313	43	33	.....	.....	832
St. Joseph's Female Orphan Asylum, Brooklyn*d*	.....	.....	.....	.....	.....	.....	.....	.....	.....
St. Joseph's Home for Destitute Children, Peekskill*d*	.....	.....	.....	.....	.....	.....	.....	.....	.....
St. Joseph's Home, Flushing*d*	.....	.....	.....	.....	.....	.....	.....	.....	.....
St. Joseph's Home for Girls, New York*d*	.....	.....	.....	.....	.....	.....	.....	.....	.....
St. Joseph's Infant Home (of the Sisters of St. Joseph in the City of Troy), South Troy	.....	.....	31	43	43	34	9	3	163
St. Joseph's Male Orphan Asylum, West Seneca	.....	.....	226	.....	.....	.....	.....	.....	226
St. Joseph's Orphan Asylum of Rochester and Monroe County, Rochester	.....	.....	38	46	3	5	.....	.....	92
St. Malachy's Home in the Borough of Brooklyn in the City of New York	.....	.....	340	424	30	28	.....	.....	822
St. Joseph's Home, Flushing*c*	.....	.....	.....	.....	.....	.....	.....	.....	.....
St. Malachy's Ocean Home, Rockaway Park*c*[1]	.....	.....	.....	.....	.....	.....	.....	.....	.....

c Statistics with parent institution or society. *d* See foonote, table 45. *i* Additional statistics on table 40. *k* Statistics with St. John's Home for Boys. *l* Statistics on table 68. *m* Statistics with St. Vincent's Female Orphan Asylum, Albany.

TABLE No. 48 A—(*Continued*).

INSTITUTIONS.	TOTALS.								
	Boys 16 to 21.	Girls 16 to 21.	Boys 5 to 16.	Girls 5 to 16.	Boys 2 to 5.	Girls 2 to 5.	Boys under 2.	Girls under 2.	Grand total.
St. Margaret's House, Albany	.....	.....	.....	7	1	2	20	25	55
St. Mary of the Angels, Hartsdale, L. I.*d*	.....	.....	.....	.....	.....	.....	.....	.....	.....
St. Mary of the Angels, Syosset, L. I.*d*	.....	.....	.....	.....	.....	.....	.....	.....	.....
Saint Mary's Boys' Orphan Asylum of the City of Rochester (The)	.....	.....	148	.....	.....	.....	.....	.....	148
St. Mary's Catholic Orphan Home, Binghamton	.....	.....	50	40	14	8	.....	.....	112
St. Mary's Home and School, Dunkirk	.....	.....	44	41	.....	.....	1	.....	86
St. Mary's Hospital and Infant Asylum of Syracuse, N. Y.*n*	.....	.....	.....	.....	2	2	19	21	44
St. Mary's Infant Asylum and Maternity Hospital, Buffalo*n*	.....	.....	18	45	20	39	41	35	198
Saint Mary's Maternity and Infants' Home of the City of Brooklyn*n*	.....	.....	.....	.....	*o*59	*o*58	28	14	159
St. Mary's Orphan Asylum, Port Jervis	.....	.....	60	55	12	10	.....	.....	137
St. Michael's Home, Green Ridge, S. I.	.....	.....	89	91	6	6	.....	1	193
St. Patrick's Orphanage, Watertown	.....	.....	41	34	.....	.....	1	.....	76
St. Patrick's Orphan Girls Asylum, Rochester	.....	.....	.....	106	.....	.....	.....	.....	106
St. Paul's Industrial School, Brooklyn*d*	.....	.....	.....	.....	.....	.....	.....	.....	.....
St. Vincent Industrial School of Utica	.....	.....	191	.....	.....	.....	.....	.....	191
St. Vincent's Female Orphan Asylum, Albany	.....	5	12	165	11	17	4	1	215
St. Francis de Sales Asylum, Albany*c*	.....	.....	.....	.....	.....	.....	.....	.....	.....
St. Vincent's Female Orphan Asylum, Buffalo	.....	3	.....	154	.....	.....	.....	.....	157
St. Vincent's Female Orphan Asylum of the City of Troy (The)	.....	.....	.....	238	.....	.....	.....	.....	238
St. Vincent's Male Orphan Asylum, Albany	.....	.....	181	.....	.....	.....	.....	.....	181
Saint Vincent's Orphan Asylum of Syracuse	.....	1	.....	172	.....	13	.....	.....	186
Saratoga Home for Children, Saratoga Springs*d*	.....	.....	.....	.....	.....	.....	.....	.....	.....
Sheltering Arms Nursery of Brooklyn (The)*g*	.....	.....	.....	.....	18	10	9	11	48
Society for the Aid of Friendless Women and Children (The), Brooklyn*p*	.....	.....	.....	46	7	.....	3	2	58
Society for the Protection of Destitute Roman Catholic Children at the City of Buffalo (The), West Seneca	.....	.....	462	.....	.....	.....	.....	.....	462
Society of the United Helpers, Ogdensburg	.....	.....	18	10	.....	3	3	1	35
Southern Tier Orphans' Home, Elmira	.....	.....	18	9	4	3	.....	.....	34
Suffolk County Children's Home, Yaphank	.....	.....	21	3	4	6	.....	.....	34
Susquehanna Valley Home and Industrial School for Indigent Children (The), Binghamton	.....	.....	94	36	9	6	.....	1	146
Syracuse Hospital for Women and Children, Syracuse*d*	.....	.....	.....	.....	.....	.....	.....	.....	.....
Home for Children, Syracuse	.....	.....	1	.....	2	2	6	7	18

Temporary Home for Children of Queens County (The), Mineola*d*	.....	.....	.....	.....	.....	.....	.....	.....	.....
The Thomas Indian School, Iroquois*d*	.....	.....	.....	.....	.....	.....	.....	.....	.....
Troy Catholic Male Orphan Asylum (The), Troy	.....	.....	245	.....	.....	.....	.....	.....	245
Troy Orphan Asylum (The), Troy	.....	.....	106	81	33	26	9	8	263
Utica Orphan Asylum (The), Utica	.....	.....	*o*68	*o*66	.....	.....	.....	.....	134
Westchester Temporary Home for Destitute Children (The), White Plains	.....	.....	99	18	6	8	.....	.....	131
Western New York Society for the Protection of Homeless and Dependent Children (The), Randolph	.....	.....	82	41	11	4	9	5	159
Total	225	313	14,091	10,202	1,753	1,534	1,058	1,071	30,247

c Statistics with parent institution or society. *d* See footnote, table 45. *g* See table 68 for additional statistics. *n* Additional statistics on table 72. *o* Ages from 2 to 16. *p* Additional statistics on tables 32 and 64.

B. NUMBER RECEIVED IN HOMES FOR CHILDREN DURING THE YEAR ENDING SEPTEMBER 30, 1906.

INSTITUTIONS.	RECEIVED BY JUDICIAL COMMITMENT FOR DESTITUTION.								
	Boys 16 to 21.	Girls 16 to 21.	Boys 5 to 16.	Girls 5 to 16.	Boys 2 to 5.	Girls 2 to 5.	Boys under 2.	Girls under 2.	Total.
›any Orphan Asylum (The), Albany	.....	.....	2	2	.....	.....	.....	.....	4
Lathrop Memorial, Albany*a*	.....	.....	.....	.....	.....	.....	.....	.....	.....
ıerican Female Guardian Society and Home for the Friendless, New York*a*	.....	.....	.....	.....	.....	.....	.....	.....	.....
ıgel Guardian Home (The), (of the Convent of the Sisters of Mercy in Brooklyn)*a*	.....	.....	.....	.....	.....	.....	.....	.....	.....
Asylum of Our Lady of Refuge (The), Buffalo*b*	.....	.....	.....	.....	.....	.....	.....	.....	.....
Catholic Protectory Branch, Buffalo	.....	.....	.....	3	.....	.....	.....	.....	3
Asylum of St. Vincent de Paul (The), New York	.....	.....	.....	.....	.....	.....	.....	.....	.....
Asylum of the Sisters of St. Dominic, Blauvelt	.....	.....	55	109	16	20	.....	.....	200
Auburn Orphan Asylum (The), Auburn	.....	.....	.....	.....	.....	.....	.....	.....	.....
Brace Farm School (of the Children's Aid Society, New York), Valhalla*b*	.....	.....	.....	.....	.....	.....	.....	.....	.....
Brooklyn Children's Aid Society (The), Brooklyn	.....	.....	.....	.....	.....	.....	.....	.....	.....
Shelter Department, Brooklyn	.....	.....	.....	.....	.....	.....	.....	.....	.....
Brooklyn Hebrew Orphan Asylum, Brooklyn	.....	.....	.....	.....	.....	.....	.....	.....	.....
Brooklyn Howard Colored Orphan Asylum (The), Brooklyn	.....	.....	7	16	4	4	.....	1	32
Brooklyn Industrial School Association and Home for Destitute Children (The), Brooklyn*a*	.....	.....	.....	.....	1	.....	.....	.....	1
Brooklyn Nursery and Infants' Hospital (The), Brooklyn*a*	.....	.....	.....	.....	.....	.....	.....	.....	.....
Brooklyn Training School and Home for Young Girls, Brooklyn	.....	.....	.....	8	.....	.....	.....	.....	8
Buffalo Children's Aid Society (The), Buffalo*a*	.....	.....	.....	.....	.....	.....	.....	.....	.....
Buffalo Orphan Asylum (The), Buffalo	.....	.....	.....	.....	.....	.....	.....	.....	.....
Cayuga Asylum for Destitute Children (The), Auburn	.....	.....	.....	.....	.....	.....	.....	.....	.....
Charity Foundation of the Protestant Episcopal Church in the City of Buffalo (The)*a*	.....	.....	.....	.....	.....	.....	.....	.....	.....
Home for Children, Buffalo	.....	.....	.....	.....	.....	.....	.....	.....	.....
Children's Aid Society (The), New York	.....	.....	.....	.....	.....	.....	.....	.....	.....
Children's Aid Society of Rochester*b*	.....	.....	.....	.....	.....	.....	.....	.....	.....
Children's Home Association of Amsterdam, N. Y.	.....	.....	.....	.....	.....	.....	.....	.....	.....
Children's Home for the City and Town of Newburgh	.....	.....	.....	.....	.....	.....	.....	.....	.....
Children's Home, Middletown	.....	.....	.....	.....	.....	.....	.....	.....	.....
Children's Home at Mineola, N. Y.	.....	.....	.....	.....	.....	.....	.....	.....	.....
Children's Home Society of Schenectady (The)	.....	.....	.....	.....	.....	.....	.....	.....	.....

Church Charity Foundation of Long Island (The), Brooklyn*a*	.....	.....	.....	.....	.....	.....	.....	.....	.....
Orphan House and Orphans' Press, Brooklyn	.....	.....	.....	.....	.....	.....	.....	.....	.....
Church Home of the Protestant Episcopal Church in the City of Rochester (The)	.....	.....	.....	.....	.....	.....	.....	.....	.....
Colored Orphan Asylum and Association for the Benefit of Colored Children in the City of New York	.....	.....	10	8	5	2	.....	.....	25
Convent of the Sisters of Mercy in Brooklyn (The)	.....	.....	35	62	13	18	4	2	134
Angel Guardian Home (The), Brooklyn*a*	.....	.....	.....	.....	.....	.....	.....	.....	.....
St. Mary of the Angels, Syosset, L. I.*a*	.....	.....	.....	.....	.....	.....	.....	.....	.....
Dominican Convent of Our Lady of the Rosary, New York	.....	.....	.....	51	.....	30	.....	.....	81
St. Agnes' Convent., Sparkill	.....	.....	63	.....	30	.....	.....	.....	93
Evangelical Lutheran St. John Orphan's Home, Buffalo and Sulphur Springs	.....	.....	.....	.....	.....	.....	.....	.....	.....
Fairview Home for Friendless Children (The), Watervliet	.....	.....	2	.....	.....	.....	.....	.....	2
Five Points House of Industry (The), New York*a*	.....	.....	20	23	1	2	.....	.....	46
George Junior Republic Association, Freeville*b*	.....	.....	.....	.....	.....	.....	.....	.....	.....
German Odd Fellows' Home Association, Unionport*a*	.....	.....	.....	.....	.....	.....	.....	.....	.....
German Roman Catholic Orphan Asylum, Buffalo	.....	.....	.....	.....	.....	.....	.....	.....	.....
Good Counsel Training School for Young Girls (of the Sisters of Divine Compassion), White Plains	.....	.....	.....	.....	.....	.....	.....	.....	.....
Gustavus Adolphus Home of the New York Conference of the Scandinavian Lutheran Augustana Synod (The), Jamestown	.....	.....	.....	.....	.....	.....	.....	.....	.....
Hawley Home for Children at Saratoga Springs	.....	.....	.....	.....	.....	.....	.....	.....	.....
Hebrew Infant Asylum of the City of New York (The)	.....	.....	.....	.....	2	6	.....	.....	8
Hebrew Orphan Asylum of the City of New York	.....	.....	2	3	.....	.....	.....	.....	5
Hebrew Sheltering Guardian Society of New York (The), Orphan Asylum	.....	.....	137	82	.....	.....	.....	.....	219
Home for Destitute Children of Madison County (The Trustees of the), Peterboro	.....	.....	.....	.....	.....	.....	.....	.....	.....
Home for the Friendless at Lockport (The)	.....	.....	.....	.....	.....	.....	.....	.....	.....
Home for the Friendless in Northern New York (The), Plattsburgh	.....	.....	.....	.....	.....	.....	.....	.....	.....
House of the Good Shepherd (The), Utica	.....	.....	.....	.....	.....	.....	.....	.....	.....
House of Providence of the County of Onondaga, Syracuse*a*	.....	.....	3	.....	.....	.....	.....	.....	3
Hudson Orphan and Relief Association, Hudson	.....	.....	.....	.....	.....	.....	.....	.....	.....
Industrial Home of the City of Kingston (The)	.....	.....	.....	.....	.....	.....	.....	.....	.....
Industrial School Association of Brooklyn, Eastern District (The)*a*	.....	.....	.....	.....	.....	.....	.....	.....	.....
Home for Children, Brooklyn	.....	.....	28	29	4	3	.....	1	65
Institution of Mercy (The), New York	.....	.....	.....	.....	.....	.....	.....	.....	.....
St. Joseph's Home for Girls, New York	.....	.....	.....	35	.....	8	.....	.....	43
The Home for Boys, Tarrytown	.....	.....	55	.....	16	.....	.....	.....	71
International Sunshine Branch for the Blind (The), Brooklyn*b*	.....	.....	.....	.....	.....	.....	.....	.....	.....
Ithaca Children's Home, Ithaca	.....	.....	.....	.....	.....	.....	.....	.....	.....
Jefferson County Orphan Asylum (The), Watertown	.....	.....	.....	.....	.....	.....	.....	.....	.....
Jewish Orphan Asylum Association of Western New York (The), Rochester	.....	.....	.....	.....	.....	.....	.....	.....	.....
Lathrop Memorial, Albany*b*	.....	.....	.....	.....	.....	.....	.....	.....	.....
Lockport Home for the Friendless (The), Lockport*b*	.....	.....	.....	.....	.....	.....	.....	.....	.....

a See footnote, table 48A. *b* See footnote, table 45.

TABLE No. 48 B —(*Continued*).

INSTITUTIONS.	RECEIVED BY JUDICIAL COMMITMENT FOR DESTITUTION.								
	Boys 16 to 21.	Girls 16 to 21.	Boys 5 to 16.	Girls 5 to 16.	Boys 2 to 5.	Girls 2 to 5.	Boys under 2.	Girls under 2.	Total.
Madison County Orphan Asylum, Peterboro*b*	.....	.....	.....	.....	.....	.....	.....	.....	.....
Misericordia Hospital, Home for Children, Hartsdale, L. I.	.....	.....	.....	.....	.....	.....	.....	.....	.....
Missionary Sisters of the Third Order of St. Francis, Peekskill	.....	.....	.....	.....	.....	.....	.....	.....	.....
St. Joseph's Home for Destitute Children, Peekskill	.....	.....	37	51	9	13	1	.....	111
Mission of the Immaculate Virgin for the Protection of Homeless and Destitute Children, New York	.....	.....	9	2	.....	2	.....	.....	13
Mount Loretto Branch, Pleasant Plains, S. I.*a*	.....	.....	.....	.....	.....	.....	.....	.....	.....
St. Benedict's Home for Destitute Colored Children, Ryea	.....	.....	.....	.....	.....	.....	.....	.....	.....
St. Joseph's Asylum for Blind Girls Mount Loretto, S. I.*a*	.....	.....	.....	.....	.....	.....	.....	.....	.....
Mount Magadalen School of Industry and Reformatory of the Good Shepherd, Troy*b*	.....	.....	.....	.....	.....	.....	.....	.....	.....
New York Catholic Protectory (The), New York	.....	.....	6	10	2	4	.....	.....	22
New York Foundling Hospital (The), New York	.....	.....	.....	.....	.....	.....	.....	.....	.....
New York Infant Asylum, New York	.....	.....	.....	.....	.....	.....	.....	.....	.....
New York Juvenile Asylum, Chauncey	.....	.....	58	6	4	2	.....	.....	70
New York Mothers' Home of the Sisters of Misericorde*b*	.....	.....	.....	.....	.....	.....	.....	.....	.....
Home for Children, Hartsdale, L. I.	.....	.....	.....	.....	.....	.....	.....	.....	.....
Nursery and Child's Hospital (The), New York	.....	.....	.....	.....	.....	.....	.....	.....	.....
Country Branch, Castleton Corners, S. I.	.....	.....	.....	.....	.....	.....	.....	.....	.....
Ogdensburg City Hospital and Orphan Asylum (The) Ogdensburg*a*	.....	.....	.....	.....	.....	.....	.....	.....	.....
Onondaga County Orphan Asylum, Syracuse	.....	.....	8	6	.....	4	2	.....	20
Ontario Orphan Asylum, Canandaigua	.....	.....	.....	.....	.....	.....	.....	.....	.....
Orphanage and Home of the Free Methodist Church, Gerry*a*	.....	.....	.....	.....	.....	.....	.....	.....	.....
Orphan Asylum Society of the City of Brooklyn (The)	.....	.....	.....	.....	.....	.....	.....	.....	.....
Orphan Home (The) (of the Nuns of the Order of St. Dominic of the City of Brooklyn, New York), Brooklyn	.....	.....	108	81	48	35	.....	.....	272
Annunciation of the Blessed Virgin Mary, Brooklyn*a*	.....	.....	.....	.....	.....	.....	.....	.....	.....
Most Holy Rosary, Amityville*a*	.....	.....	.....	.....	.....	.....	.....	.....	.....
Nazareth Trade School, Farmingdale*a*	.....	.....	.....	.....	.....	.....	.....	.....	.....
St. Dominic, New Hyde Park*a*	.....	.....	.....	.....	.....	.....	.....	.....	.....
St. Joseph, Long Island City*a*	.....	.....	.....	.....	.....	.....	.....	.....	.....
St. Joseph, St. Joseph's Station*a*	.....	.....	.....	.....	.....	.....	.....	.....	.....
Sorrowful Mother, Brooklyn*a*	.....	.....	.....	.....	.....	.....	.....	.....	.....

Orphan House and Industrial School of the Holy Saviour at or near Cooperstown (The Trustees of the)	.....	.....	1	3	.....	.....	.....	.....	4
Oswego Orphan Asylum, Oswego	.....	.....	.....	1	.....	.....	.....	.....	1
Ottilie Orphan Asylum Society of New York, Jamaica	.....	.....	.....	.....	.....	.....	.....	.....	.....
Poughkeepsie Orphan House and Home for the Friendless (The), Poughkeepsie	.....	.....	.....	.....	.....	.....	.....	.....	.....
Protestant Episcopal Church Home, Rochesterb	.....	.....	.....	.....	.....	.....	.....	.....	.....
Rochester Benevolent, Industrial, Scientific School of the Sisters of Mercy (The), Rochester	.....	.....	.....	.....	.....	.....	.....	.....	.....
Rochester Orphan Asylum (The), Rochester	.....	.....	.....	.....	.....	.....	.....	.....	.....
Roman Catholic Orphan Asylum Society in the City of Brooklyn in the County of Kings (The)	.....	.....	.....	.....	.....	.....	.....	.....	.....
St. John's Home for Boys, Brooklyn	.....	.....	62	.....	.....	.....	.....	.....	62
St. John's Roman Catholic Protectory, Hicksville, L. I.a	.....	.....	.....	.....	.....	.....	.....	.....	.....
St. Joseph's Female Orphan Asylum, Brooklyn	.....	.....	.....	27	.....	.....	.....	.....	27
St. Paul's Industrial School, Brooklyna	.....	.....	.....	.....	.....	.....	.....	.....	.....
Sacred Heart of Mary Asylum (of the Order of the Felician Sisters of St. Francis), Doylea	.....	.....	.....	.....	.....	.....	.....	.....	.....
Sacred Heart Orphan Asylum, West Park	.....	.....	.....	.....	.....	.....	.....	.....	.....
Saint Agatha Home for Children, Nanuet	.....	.....	25	27	15	18	.....	.....	85
St. Agnes' Convent, Sparkillb	.....	.....	.....	.....	.....	.....	.....	.....	.....
St. Ann's Home for Destitute Children, Peekskill	.....	.....	.....	38	.....	16	.....	1	55
St. Benedict's Home for Destitute Colored Children, Rye	.....	.....	.....	.....	.....	.....	.....	.....	.....
St. Colman's Industrial School and Orphan Asylum of Watervliet	.....	.....	.....	.....	.....	.....	.....	.....	.....
St. Elizabeth's Industrial School, New York	.....	.....	.....	1	.....	.....	.....	.....	1
St. Francis de Sales Asylum, Albanya	.....	.....	.....	.....	.....	.....	.....	.....	.....
St. Francis' Home, Oswego	.....	.....	.....	5	2	1	.....	.....	8
Saint James' Home, New York	.....	.....	.....	.....	.....	.....	.....	.....	.....
St. John's Catholic Orphan Asylum, Utica	.....	.....	.....	2	.....	.....	.....	.....	2
St. John's Home for Boys, Brooklyna	.....	.....	.....	.....	.....	.....	.....	.....	.....
St. John's Orphan Asylum of Greenbush, (now) Rensselaer	.....	.....	.....	.....	.....	.....	.....	.....	.....
St. John's Roman Catholic Protectory, Hicksville, L. I.a	.....	.....	.....	.....	.....	.....	.....	.....	.....
St. Joseph Infant Home (The), Utica	.....	.....	.....	.....	.....	.....	.....	.....	.....
St. Joseph's Asylum in the City of New York	.....	.....	4	2	3	1	.....	.....	10
St. Joseph's Female Orphan Asylum, Brooklyna	.....	.....	.....	.....	.....	.....	.....	.....	.....
St. Joseph's Home for Destitute Children, Peekskilla	.....	.....	.....	.....	.....	.....	.....	.....	.....
St. Joseph's Home, Flushinga	.....	.....	.....	.....	.....	.....	.....	.....	.....
St. Joseph's Home for Girls, New Yorka	.....	.....	.....	.....	.....	.....	.....	.....	.....
St. Joseph's Infant Home (of the Sisters of St. Joseph in the City of Troy), South Troy	.....	.....	.....	.....	.....	.....	.....	.....	.....
St. Joseph's Male Orphan Asylum, West Seneca	.....	.....	.....	.....	.....	.....	.....	.....	.....
St. Joseph's Orphan Asylum of Rochester and Monroe County, Rochester	.....	.....	.....	.....	.....	.....	.....	.....	.....
St. Malachy's Home in the Borough of Brooklyn in the City of New York	.....	.....	.....	.....	.....	.....	.....	.....	.....
St. Joseph's Home, Flushinga	.....	.....	.....	.....	.....	.....	.....	.....	.....
St. Malachy's Ocean Home, Rockaway Parka	.....	.....	.....	.....	.....	.....	.....	.....	.....

a See footnote, table 48A. b See footnote, table 45.

TABLE No. 48 B —(*Continued*).

INSTITUTIONS.	Received by Judicial Commitment for Destitution.								
	Boys 16 to 21.	Girls 16 to 21.	Boys 5 to 16.	Girls 5 to 16.	Boys 2 to 5.	Girls 2 to 5.	Boys under 2.	Girls under 2.	Total.
's House, Albany	.....	.....	.....	.....	.....	.....	.....	.....	.....
he Angels, Hartsdale, L. I.*b*	.....	.....	.....	.....	.....	.....	.....	.....	.....
he Angels, Syosset, L. I.*b*	.....	.....	.....	.....	.....	.....	.....	.....	.....
s Boys' Orphan Asylum of the City of Rochester (The)	.....	.....	5	.....	.....	.....	.....	.....	5
Catholic Orphan Home, Binghamton	.....	.....	.....	.....	.....	.....	.....	.....	.....
Home and School, Dunkirk	.....	.....	4	4	.....	.....	.....	.....	8
Hospital and Infant Asylum of Syracuse, N. Y.*a*	.....	.....	.....	.....	.....	.....	.....	.....	.....
Infant Asylum and Maternity Hospital, Buffalo	.....	.....	.....	.....	.....	.....	.....	.....	.....
y's Maternity and Infants' Home of the City of Brooklyn*a*	.....	.....	.....	.....	*a*2	.....	.....	.....	*a*2
y's Orphan Asylum, Port Jervis	.....	.....	.....	.....	.....	.....	.....	.....	.....
hael's Home, Green Ridge, S. I.	.....	.....	.....	.....	.....	.....	.....	.....	.....
rick's Orphanage, Watertown	.....	.....	.....	.....	.....	.....	.....	.....	.....
Patrick's Orphan Girls' Asylum, Rochester	.....	.....	.....	2	.....	.....	.....	.....	2
St. Paul's Industrial School, Brooklyn*a*	.....	.....	.....	.....	.....	.....	.....	.....	.....
St. Vincent Industrial School of Utica	.....	.....	.....	.....	.....	.....	.....	.....	.....
St. Vincent's Female Orphan Asylum, Albany	.....	.....	.....	4	2	1	.....	.....	7
St. Francis de Sales Asylum, Albany*a*	.....	.....	.....	.....	.....	.....	.....	.....	.....
St. Vincent's Female Orphan Asylum, Buffalo	.....	.....	.....	.....	.....	.....	.....	.....	.....
St. Vincent's Female Orphan Asylum of the City of Troy (The)	.....	.....	.....	12	.....	.....	.....	.....	12
St. Vincent's Male Orphan Asylum, Albany	.....	.....	8	.....	.....	.....	.....	.....	8
St. Vincent's Orphan Asylum of Syracuse	.....	.....	.....	2	.....	.....	.....	.....	2
Saratoga Home for Children, Saratoga Springs*b*	.....	.....	.....	.....	.....	.....	.....	.....	.....
Sheltering Arms Nursery of Brooklyn (The)*a*	.....	.....	.....	.....	.....	.....	.....	.....	.....
Society for the Aid of Friendless Women and Children (The), Brooklyn*a*	.....	.....	.....	.....	.....	.....	.....	.....	.....
Society for the Protection of Destitute Roman Catholic Children at the City of Buffalo (The), West Seneca	.....	.....	24	.....	.....	.....	.....	.....	24
Society of the United Helpers, Ogdensburg	.....	.....	3	5	1	.....	.....	.....	9
Southern Tier Orphans' Home, Elmira	.....	.....	1	.....	.....	.....	.....	.....	1
Suffolk County Children's Home, Yaphank	.....	.....	.....	.....	.....	.....	.....	.....	.....
Susquehanna Valley Home and Industrial School for Indigent Children (The), Binghamton	.....	.....	31	16	7	1	.....	1	56
Syracuse Hospital for Women and Children, Syracuse*b*	.....	.....	.....	.....	.....	.....	.....	.....	.....
Home for Children, Syracuse	.....	.....	.....	.....	.....	.....	.....	.....	.....

Temporary Home for Children of Queens County (The), Mineola[b]	.....	.....	.....	.....	.....	.....	.....	.....	.....
The Thomas Indian School, Iroquois[b]	.....	.....	.....	.....	.....	.....	.....	.....	.....
Troy Catholic Male Orphan Asylum (The), Troy	.....	.....	23	.....	.....	.....	.....	.....	23
Troy Orphan Asylum (The), Troy	.....	.....	7	6	3	.....	.....	.....	16
Utica Orphan Asylum (The), Utica	.....	.....	.....	.....	.....	.....	.....	.....	.....
Westchester Temporary Home for Destitute Children (The), White Plains	.....	.....	14	.....	1	1	.....	.....	16
Western New York Society for the Protection of Homeless and Dependent Children (The), Randolph	.....	.....	.....	.....	.....	.....	.....	.....	.....
Total	.....	.....	857	744	191	192	7	6	1,997

a See footnote, table 48A. *b* See footnote, table 45.

TABLE No. 48 B —(*Continued*).

INSTITUTIONS.	Received by Judicial Commitment for Destitution.								
	Boys 16 to 21.	Girls 16 to 21.	Boys 5 to 16.	Girls 5 to 16.	Boys 2 to 5.	Girls 2 to 5.	Boys under 2.	Girls under 2.	Total.
St. Margaret's House, Albany	.....	.....	.....	.....	.....	.....	.....	.....	.....
St. Mary of the Angels, Hartsdale, L. I.*b*	.....	.....	.....	.....	.....	.....	.....	.....	.....
St. Mary of the Angels, Syosset, L. I.*b*	.....	.....	.....	.....	.....	.....	.....	.....	.....
Saint Mary's Boys' Orphan Asylum of the City of Rochester (The)	.....	.....	5	.....	.....	.....	.....	.....	5
St. Mary's Catholic Orphan Home, Binghamton	.....	.....	.....	.....	.....	.....	.....	.....	.....
St. Mary's Home and School, Dunkirk	.....	.....	4	4	.....	.....	.....	.....	8
St. Mary's Hospital and Infant Asylum of Syracuse, N. Y.*a*	.....	.....	.....	.....	.....	.....	.....	.....	.....
St. Mary's Infant Asylum and Maternity Hospital, Buffalo*a*	.....	.....	.....	.....	.....	.....	.....	.....	.....
Saint Mary's Maternity and Infants' Home of the City of Brooklyn*a*	.....	.....	.....	.....	*a*2	.....	.....	.....	*a*2
St. Mary's Orphan Asylum, Port Jervis	.....	.....	.....	.....	.....	.....	.....	.....	.....
St. Michael's Home, Green Ridge, S. I.	.....	.....	.....	.....	.....	.....	.....	.....	.....
St. Patrick's Orphanage, Watertown	.....	.....	.....	.....	.....	.....	.....	.....	.....
St. Patrick's Orphan Girls' Asylum, Rochester	.....	.....	.....	2	.....	.....	.....	.....	2
St. Paul's Industrial School, Brooklyn*a*	.....	.....	.....	.....	.....	.....	.....	.....	.....
St. Vincent Industrial School of Utica	.....	.....	.....	.....	.....	.....	.....	.....	.....
St. Vincent's Female Orphan Asylum, Albany	.....	.....	.....	4	2	1	.....	.....	7
St. Francis de Sales Asylum, Albany*a*	.....	.....	.....	.....	.....	.....	.....	.....	.....
St. Vincent's Female Orphan Asylum, Buffalo	.....	.....	.....	.....	.....	.....	.....	.....	.....
St. Vincent's Female Orphan Asylum of the City of Troy (The)	.....	.....	.....	12	.....	.....	.....	.....	12
St. Vincent's Male Orphan Asylum, Albany	.....	.....	8	.....	.....	.....	.....	.....	8
St. Vincent's Orphan Asylum of Syracuse	.....	.....	.....	2	.....	.....	.....	.....	2
Saratoga Home for Children, Saratoga Springs*b*	.....	.....	.....	.....	.....	.....	.....	.....	.....
Sheltering Arms Nursery of Brooklyn (The)*a*	.....	.....	.....	.....	.....	.....	.....	.....	.....
Society for the Aid of Friendless Women and Children (The), Brooklyn*a*	.....	.....	.....	.....	.....	.....	.....	.....	.....
Society for the Protection of Destitute Roman Catholic Children at the City of Buffalo (The), West Seneca	.....	.....	24	.....	.....	.....	.....	.....	24
Society of the United Helpers, Ogdensburg	.....	.....	3	5	1	.....	.....	.....	9
Southern Tier Orphans' Home, Elmira	.....	.....	1	.....	.....	.....	.....	.....	1
Suffolk County Children's Home, Yaphank	.....	.....	.....	.....	.....	.....	.....	.....	.....
Susquehanna Valley Home and Industrial School for Indigent Children (The), Binghamton	.....	.....	31	16	7	1	.....	1	56
Syracuse Hospital for Women and Children, Syracuse*b*	.....	.....	.....	.....	.....	.....	.....	.....	.....
Home for Children, Syracuse	.....	.....	.....	.....	.....	.....	.....	.....	.....

Temporary Home for Children of Queens County (The), Mineola[b]	.....	.....	.....	.....	.....	.....	.....	.....	.....
The Thomas Indian School, Iroquois[b]	.....	.....	.....	.....	.....	.....	.....	.....	.....
Troy Catholic Male Orphan Asylum (The), Troy	.....	.....	23	.....	.....	.....	.....	.....	23
Troy Orphan Asylum (The), Troy	.....	.....	7	6	3	.....	.....	.....	16
Utica Orphan Asylum (The), Utica	.....	.....	.....	.....	.....	.....	.....	.....	.....
Westchester Temporary Home for Destitute Children (The), White Plains	.....	.....	14	.....	1	1	.....	.....	16
Western New York Society for the Protection of Homeless and Dependent Children (The), Randolph	.....	.....	.....	.....	.....	.....	.....	.....	.....
Total	.....	.....	857	744	191	192	7	6	1,997

a See footnote, table 48A. *b* See footnote, table 45.

TABLE No. 48 B —(*Continued*).

INSTITUTIONS.	Received by Judicial Commitment for Delinquency.				
	Boys 16 to 21.	Girls 16 to 21.	Boys 5 to 16.	Girls 5 to 16.	Total.
Albany Orphan Asylum (The), Albany	.....	.....	6	.....	6
Lathrop Memorial, Albany*a*	.....	.....	.....	.....	.....
American Female Guardian Society and Home for the Friendless, New York*a*	.....	.....	.....	.....	.....
Angel Guardian Home (The), (of the Convent of the Sisters of Mercy in Brooklyn)*a*	.....	.....	.....	.....	.....
Asylum of Our Lady of Refuge (The), Buffalo*b*	.....	.....	.....	.....	.....
Catholic Protectory Branch, Buffalo	.....	.....	.....	7	7
Asylum of St. Vincent de Paul (The), New York	.....	.....	.....	.....	.....
Asylum of the Sisters of St. Dominic, Blauvelt	.....	.....	.....	.....	.....
Auburn Orphan Asylum (The), Auburn	.....	.....	.....	.....	.....
Brace Farm School (of the Children's Aid Society, New York), Valhalla*b*	.....	.....	.....	.....	.....
Brooklyn Children's Aid Society (The), Brooklyn	.....	.....	.....	.....	.....
Shelter Department, Brooklyn	.....	.....	.....	.....	.....
Brooklyn Hebrew Orphan Asylum, Brooklyn	.....	.....	.....	.....	.....
Brooklyn Howard Colored Orphan Asylum (The), Brooklyn	.....	.....	.....	.....	.....
Brooklyn Industrial School Association and Home for Destitute Children (The), Brooklyn*a*	.....	.....	.....	.....	.....
Brooklyn Nursery and Infants' Hospital (The), Brooklyn*a*	.....	.....	.....	.....	.....
Brooklyn Training School and Home for Young Girls, Brooklyn	.....	.....	.....	2	2
Buffalo Children's Aid Society (The), Buffalo*a*	.....	.....	.....	.....	.....
Buffalo Orphan Asylum (The), Buffalo	.....	.....	.....	.....	.....
Cayuga Asylum for Destitute Children (The), Auburn	.....	.....	.....	.....	.....
Charity Foundation of the Protestant Episcopal Church in the City of Buffalo (The)*a*	.....	.....	.....	.....	.....
Home for Children, Buffalo	.....	.....	.....	.....	.....
Children's Aid Society (The), New York	.....	.....	.....	.....	.....
Children's Aid Society of Rochester*b*	.....	.....	.....	.....	.....
Children's Home Association of Amsterdam, N. Y.	.....	.....	.....	.....	.....
Children's Home for the City and Town of Newburgh	.....	.....	.....	.....	.....
Children's Home, Middletown	.....	.....	.....	.....	.....
Children's Home at Mineola, N. Y.	.....	.....	.....	.....	.....
Children's Home Society of Schenectady (The)	.....	.....	.....	.....	.....
Church Charity Foundation of Long Island (The), Brooklyn*a*	.....	.....	.....	.....	.....
Orphan House and Orphans' Press, Brooklyn	.....	.....	.....	.....	.....
Church Home of the Protestant Episcopal Church in the City of Rochester (The)	.....	.....	.....	.....	.....
Colored Orphan Asylum and Association for the Benefit of Colored Children in the City of New York	.....	.....	.....	.....	.....

Convent of the Sisters of Mercy in Brooklyn (The)					
Angel Guardian Home (The), Brooklyn*a*					
St. Mary of the Angels, Syosset, L. I.*a*					
Dominican Convent of Our Lady of the Rosary, New York					
St. Agnes' Convent, Sparkill					
Evangelical Lutheran St. John Orphan's Home, Buffalo and Sulphur Springs					
Fairview Home for Friendless Children (The), Watervliet			2	1	3
Five Points House of Industry (The), New York*a*				2	2
George Junior Republic Association, Freeville*b*					
German Odd Fellows' Home Association, Unionport*a*					
German Roman Catholic Orphan Asylum, Buffalo					
Good Counsel Training School for Young Girls (of the Sisters of Divine Compassion) White Plains					
Gustavus Adolphus Home of the New York Conference of the Scandinavian Lutheran Augustana Synod (The), Jamestown					
Hawley Home for Children at Saratoga Springs					
Hebrew Infant Asylum of the City of New York (The)					
Hebrew Orphan Asylum of the City of New York					
Hebrew Sheltering Guardian Society of New York (The), Orphan Asylum					
Home for Destitute Children of Madison County (The Trustees of the), Peterboro					
Home for the Friendless at Lockport (The)					
Home for the Friendless in Northern New York (The), Plattsburgh					
House of the Good Shepherd (The), Utica					
House of Providence of the County of Onondaga, Syracuse*a*					
Hudson Orphan and Relief Association, Hudson					
Industrial Home of the City of Kingston (The)					
Industrial School Association of Brooklyn, Eastern District (The)*a*					
Home for Children, Brooklyn					
Institution of Mercy (The), New York					
St. Joseph's Home for Girls, New York					
The Home for Boys, Tarrytown					
International Sunshine Branch for the Blind (The), Brooklyn*b*					
Ithaca Children's Home, Ithaca					
Jefferson County Orphan Asylum (The), Watertown					
Jewish Orphan Asylum Association of Western New York (The), Rochester					
Lathrop Memorial, Albany*b*					
Lockport Home for the Friendless (The), Lockport*b*					
Madison County Orphan Asylum, Peterboro*b*					
Misericordia Hospital, Home for Children, Hartsdale, L. I					
Missionary Sisters of the Third Order of St. Francis, Peekskill					
St. Joseph's Home for Destitute Children, Peekskill					
Mission of the Immaculate Virgin for the Protection of Homeless and Destitute Children, New York					
Mount Loretto Branch, Pleasant Plains, S. I.*a*					
St. Benedict's Home for Destitute Colored Children, Rye*a*					
St. Joseph's Asylum for Blind Girls, Mount Loretto, S. I.*a*					
Mount Magdalen School of Industry and Reformatory of the Good Shepherd, Troy*b*				2	2
New York Catholic Protectory (The), New York	11	1	1,921	159	2,092

a See footnote, table 48A. *b* See footnote, table 45.

TABLE No. 48 B —(*Continued*).

INSTITUTIONS.	RECEIVED BY JUDICIAL COMMITMENT FOR DELINQUENCY.				
	Boys 16 to 21.	Girls 16 to 21.	Boys 5 to 16.	Girls 5 to 16.	Total.
w York Foundling Hospital (The), New York					
w York Infant Asylum, New York					
w York Juvenile Asylum, Chauncey			100		100
w York Mothers' Home of the Sisters of Misericordeb					
Home for Children, Hartsdale, L. I.					
Nursery and Child's Hospital (The), New York					
Country Branch, Castleton Corners, S. I.					
Ogdensburg City Hospital and Orphan Asylum (The), Ogdensburga					
Onondaga County Orphan Asylum, Syracuse			1		1
Ontario Orphan Asylum, Canandaigua					
Orphanage and Home of the Free Methodist Church, Gerrya					
Orphan Asylum Society of the City of Brooklyn (The)					
Orphan Home (The) (of the Nuns of the Order of St. Dominic of the City of Brooklyn, New York), Brooklyn					
Annunciation of the Blessed Virgin Mary, Brooklyna					
Most Holy Rosary, Amityvillea					
Nazareth Trade School, Farmingdalea					
St. Dominic, New Hyde Parka					
St. Joseph, Long Island Citya					
St. Joseph, St. Joseph's Stationa					
Sorrowful Mother, Brooklyna					
Orphan House and Industrial School of the Holy Saviour at or near Cooperstown (The Trustees of the)					
Oswego Orphan Asylum, Oswego					
Ottilie Orphan Asylum Society of New York, Jamaica					
Poughkeepsie Orphan House and Home for the Friendless (The), Poughkeepsie					
Protestant Episcopal Church Home, Rochesterb					
Rochester Benevolent, Industrial, Scientific School of the Sisters of Mercy (The), Rochester					
Rochester Orphan Asylum (The), Rochester					
Roman Catholic Orphan Asylum Society in the City of Brooklyn in the County of Kings, (The)					
St. John's Home for Boys, Brooklyn			8		8
St. John's Roman Catholic Protectory, Hicksville, L. I.a					
St. Joseph's Female Orphan Asylum, Brooklyn				1	1
St. Paul's Industrial School, Brooklyna					

Sacred Heart of Mary Asylum (of the Order of the Felician Sisters of St. Francis), Doylea					
Sacred Heart Orphan Asylum, West Park					
Saint Agatha Home for Children, Nanuet					
St. Agnes' Convent, Sparkillb					
St. Ann's Home for Destitute Children, Peekskill					
St. Benedict's Home for Destitute Colored Children, Rye			1	3	4
St. Colman's Industrial School and Orphan Asylum of Watervliet					
St. Elizabeth's Industrial School, New York					
St. Francis de Sales Asylum, Albanya					
St. Francis' Home, Oswego			1	1	2
Saint James' Home, New York					
St. John's Catholic Orphan Asylum, Utica				1	1
St. John's Home for Boys, Brooklyna					
St. John's Orphan Asylum of Greenbush, (now) Rensselaer					
St. John's Roman Catholic Protectory, Hicksville, L. I.a					
St. Joseph Infant Home (The), Utica					
St. Joseph's Asylum in the City of New York					
St. Joseph's Female Orphan Asylum, Brooklyna					
St. Joseph's Home for Destitute Children, Peekskilla					
St. Joseph's Home, Flushinga					
St. Joseph's Home for Girls, New Yorka					
St. Joseph's Infant Home (of the Sisters of St. Joseph in the City of Troy), South Troy					
St. Joseph's Male Orphan Asylum, West Seneca					
St. Joseph's Orphan Asylum of Rochester and Monroe County, Rochester					
St. Malachy's Home in the Borough of Brooklyn in the City of New York					
St. Joseph's Home, Flushinga					
St. Malachy's Ocean Home, Rockaway Parka					
St. Margaret's House, Albany					
St. Mary of the Angels, Hartsdale, L. I.b					
St. Mary of the Angels, Syosset, L. I.b					
Saint Mary's Boys' Orphan Asylum of the City of Rochester, (The)					
St. Mary's Catholic Orphan Home, Binghamton					
St. Mary's Home and School, Dunkirk					
St. Mary's Hospital and Infant Asylum of Syracuse, N. Y.a					
St. Mary's Infant Asylum and Maternity Hospital, Buffalo a					
Saint Mary's Maternity and Infants' Home of the City of Brooklyna					
St. Mary's Orphan Asylum, Port Jervis					
St. Michael's Home, Green Ridge, S. I					
St. Patrick's Orphanage, Watertown					
St. Patrick's Orphan Girls' Asylum, Rochester					
St. Paul's Industrial School, Brooklyna					
St. Vincent Industrial School of Utica			133		133
St. Vincent's Female Orphan Asylum, Albany				2	2
St. Francis de Sales Asylum, Albanya					
St. Vincent's Female Orphan Asylum, Buffalo				1	1
St. Vincent's Female Orphan Asylum of the City of Troy, (The)				3	3

a See footnote, table 48A. b See footnote, table 45.

TABLE No. 48 B —(*Continued*).

INSTITUTIONS.	RECEIVED BY COMMITMENT OF SUPERINTENDENTS OF THE POOR OR OTHER POOR LAW OFFICERS.								
	Boys 16 to 21.	Girls 16 to 21.	Boys 5 to 16.	Girls 5 to 16.	Boys 2 to 5.	Girls 2 to 5.	Boys under 2.	Girls under 2.	Total.
Orphan House and Industrial School of the Holy Saviour at or near Cooperstown (The Trustees of the)	.....	.....	5	1	.....	.....	.....	.....	6
vego Orphan Asylum, Oswego	.....	.....	2	1	2	1	.....	.....	6
ie Orphan Asylum Society of New York, Jamaica	.....	.....	.....	.....	.....	.....	.....	.....	.....
hkeepsie Orphan House and Home for the Friendless (The), Poughkeepsie	.....	.....	3	2	3	.....	.....	.....	8
stant Episcopal Church Home, Rochester*b*	.....	.....	.....	.....	.....	.....	.....	.....	.....
ester Benevolent, Industrial, Scientific School of the Sisters of Mercy (The), Rochester	.....	.....	.....	.....	.....	.....	.....	.....	.....
ester Orphan Asylum (The), Rochester	.....	.....	4	.....	1	.....	.....	3	8
an Catholic Orphan Asylum Society in the City of Brooklyn in the County of Kings (The)	.....	.....	.....	.....	.....	.....	.....	.....	.....
St. John's Home for Boys, Brooklyn	.....	.....	351	.....	.....	.....	.....	.....	351
St. John's Roman Catholic Protectory, Hicksville, L. I*a*	.....	.....	.....	.....	.....	.....	.....	.....	.....
St. Joseph's Female Orphan Asylum, Brooklyn	.....	.....	.....	157	.....	.....	.....	.....	157
St. Paul's Industrial School, Brooklyn*a*	.....	.....	.....	.....	.....	.....	.....	.....	.....
Sacred Heart of Mary Asylum (of the Order of the Felician Sisters of St. Francis), Doyle*a*	.....	.....	7	7	2	2	.....	.....	18
Sacred Heart Orphan Asylum, West Park	.....	.....	.....	28	.....	13	.....	.....	41
Saint Agatha Home for Children, Nanuet	.....	.....	36	37	12	17	.....	.....	102
St. Agnes' Convent, Sparkill*b*	.....	.....	.....	.....	.....	.....	.....	.....	.....
St. Ann's Home for Destitute Children, Peekskill	.....	.....	.....	.....	.....	.....	.....	.....	.....
St. Benedict's Home for Destitute Colored Children, Rye	.....	.....	4	3	1	.....	.....	.....	8
St. Colman's Industrial School and Orphan Asylum of Watervliet	.....	.....	23	27	.....	.....	.....	.....	50
St. Elizabeth's Industrial School, New York	.....	.....	.....	.....	.....	.....	.....	.....	.....
St. Francis de Sales Asylum, Albany*a*	.....	.....	.....	.....	.....	.....	.....	.....	.....
St. Francis' Home, Oswego	.....	.....	.....	1	3	1	.....	.....	5
Saint James' Home, New York	.....	.....	.....	5	.....	2	.....	.....	7
St. John's Catholic Orphan Asylum, Utica	.....	.....	.....	20	.....	.....	.....	.....	20
St. John's Home for Boys, Brooklyn*a*	.....	.....	.....	.....	.....	.....	.....	.....	.....
St. John's Orphan Asylum of Greenbush, (now) Rensselaer	.....	.....	11	5	4	3	.....	.....	23
St. John's Roman Catholic Protectory, Hicksville, L. I.*a*	.....	.....	.....	.....	.....	.....	.....	.....	.....
St. Joseph Infant Home (The), Utica	.....	.....	3	7	2	2	14	4	32
St. Joseph's Asylum in the City of New York	.....	.....	69	33	22	26	.....	.....	150

St. Joseph's Female Orphan Asylum, Brooklyn*a*	.....	.....	.....	.....	.....	.....	.....	.....	.....
St. Joseph's Home for Destitute Children, Peekskill*a*	.....	.....	.....	.....	.....	.....	.....	.....	.....
St. Joseph's Home, Flushing*a*	.....	.....	.....	.....	.....	.....	.....	.....	.....
St. Joseph's Home for Girls, New York*a*	.....	.....	.....	.....	.....	.....	.....	.....	.....
St. Joseph's Infant Home (of the Sisters of St. Joseph in the City of Troy), South Troy	.....	.....	22	20	16	18	32	28	136
St. Joseph's Male Orphan Asylum, West Seneca	.....	.....	40	.....	.....	.....	.....	.....	40
St. Joseph's Orphan Asylum of Rochester and Monroe County, Rochester	.....	.....	2	3	2	2	.....	.....	9
St. Malachy's Home in the Borough of Brooklyn in the City of New York	.....	.....	147	116	47	57	.....	.....	367
St. Joseph's Home, Flushing	.....	.....	.....	.....	.....	.....	.....	.....	.....
St. Malachy's Ocean Home, Rockaway Park*a*	.....	.....	.....	.....	.....	.....	.....	.....	.....
St. Margaret's House, Albany	.....	.....	.....	2	.....	.....	24	27	53
St. Mary of the Angels, Hartsdale, L. I.*b*	.....	.....	.....	.....	.....	.....	.....	.....	.....
St. Mary of the Angels, Syosset, L. I.*b*	.....	.....	.....	.....	.....	.....	.....	.....	.....
Saint Mary's Boys' Orphan Asylum of the City of Rochester (The)	.....	.....	20	.....	.....	.....	.....	.....	20
St. Mary's Catholic Orphan Home, Binghamton	.....	.....	35	11	11	12	.....	.....	69
St. Mary's Home and School, Dunkirk	.....	.....	2	.....	.....	.....	.....	.....	2
St. Mary's Hospital and Infant Asylum of Syracuse, N. Y.*a*	.....	.....	.....	.....	.....	2	4	3	9
St. Mary's Infant Asylum and Maternity Hospital, Buffalo*a*	.....	.....	8	5	18	14	12	23	80
Saint Mary's Maternity and Infants' Home of the City of Brooklyn*a*	.....	.....	.....	.....	*a*95	*a*79	24	24	222
St. Mary's Orphan Asylum, Port Jervis	.....	.....	2	6	1	3	.....	.....	12
St. Michael's Home, Green Ridge, S. I.	.....	.....	13	20	8	6	.....	.....	47
St. Patrick's Orphanage, Watertown	.....	.....	.....	2	.....	1	.....	.....	3
St. Patrick's Orphan Girls' Asylum, Rochester	.....	.....	.....	8	.....	.....	.....	.....	8
St. Paul's Industrial School, Brooklyn*a*	.....	.....	.....	.....	.....	.....	.....	.....	.....
St. Vincent Industrial School of Utica	.....	.....	13	.....	.....	.....	.....	.....	13
St. Vincent's Female Orphan Asylum, Albany	.....	.....	4	28	19	15	5	8	79
St. Francis de Sales Asylum, Albany*a*	.....	.....	.....	.....	.....	.....	.....	.....	.....
St. Vincent's Female Orphan Asylum, Buffalo	.....	.....	.....	36	.....	1	.....	.....	37
St. Vincent's Female Orphan Asylum of the City of Troy, (The)	.....	.....	.....	52	.....	.....	.....	.....	52
St. Vincent's Male Orphan Asylum, Albany	.....	.....	54	.....	.....	.....	.....	.....	54
St. Vincent's Orphan Asylum of Syracuse	.....	.....	.....	10	.....	7	.....	.....	17
Saratoga Home for Children, Saratoga Springs*b*	.....	.....	.....	.....	.....	.....	.....	.....	.....
Sheltering Arms Nursery of Brooklyn, (The)*a*	.....	.....	.....	.....	5	12	9	12	38
Society for the Aid of Friendless Women and Children (The), Brooklyn*a*	.....	.....	.....	30	7	.....	9	8	54
Society for the Protection of Destitute Roman Catholic Children at the City of Buffalo (The), West Seneca	.....	.....	.....	.....	.....	.....	.....	.....	.....
Society of the United Helpers, Ogdensburg	.....	.....	4	11	3	3	1	4	26
Southern Tier Orphans' Home, Elmira	.....	.....	.....	1	1	.....	.....	.....	2
Suffolk County Children's Home, Yaphank	.....	.....	30	15	8	4	.....	2	59
Susquehanna Valley Home and Industrial School for Indigent Children (The), Binghamton	.....	.....	16	8	2	1	.....	1	28
Syracuse Hospital for Women and Children, Syracuse*b*	.....	.....	.....	.....	.....	.....	.....	.....	.....
Home for Children, Syracuse	.....	.....	.....	.....	.....	2	3	1	6
Temporary Home for Children of Queens County (The), Mineola*b*	.....	.....	.....	.....	.....	.....	.....	.....	.....

a See footnote, table 48A. *b* See footnote, table 45.

TABLE No. 48 B —(*Continued*).

INSTITUTIONS.	RECEIVED BY COMMITMENT OF SUPERINTENDENTS OF THE POOR OR OTHER POOR LAW OFFICERS.								
	Boys 16 to 21	Girls 16 to 21	Boys 5 to 16.	Girls 5 to 16.	Boys 2 to 5.	Girls 2 to 5.	Boys under 2.	Girls under 2.	Total.
The Thomas Indian School, Iroquois*b*	.....	.....	.....	.....	.....	.....	.....	.....	.....
Troy Catholic Male Orphan Asylum (The), Troy	.....	.....	50	.....	.....	.....	.....	.....	50
Troy Orphan Asylum (The), Troy	.....	.....	26	24	19	11	11	4	95
Utica Orphan Asylum (The), Utica	.....	.....	18	11	.....	.....	.....	.....	29
Westchester Temporary Home for Destitute Children (The), White Plains	.....	.....	18	19	11	8	1	.....	57
Western New York Society for the Protection of Homeless and Dependent Children (The), Randolph	.....	.....	9	8	2	.....	3	2	24
Total	.....	.....	2,278	1,633	787	679	704	712	6,793

See footnote, table 48 A. *b* See footnote, table 45.

TABLE No. 48 B —(*Continued*).

INSTITUTIONS.	RECEIVED FROM PARENTS OR GUARDIANS.								
	Boys 16 to 21.	Girls 16 to 21.	Boys 5 to 16.	Girls 5 to 16.	Boys 2 to 5.	Girls 2 to 5.	Boys under 2.	Girls under 2.	Total.
Albany Orphan Asylum (The), Albany	.....	.....	3	5	.....	.....	.....	.....	8
Lathrop Memorial, Albany*a*	.....	.....	.....	.....	.....	.....	.....	.....	.....
American Female Guardian Society and Home for the Freindless, New York*a*	.....	.....	33	24	.....	.....	.....	.....	57
Angel Guardian Home (The), (of the Convent of the Sisters of Mercy in Brooklyn)*a*	.....	.....	.....	.....	.....	.....	.....	.....	.....
Asylum of Our Lady of Refuge (The), Buffalo*b*	.....	.....	.....	.....	.....	.....	.....	.....	.....
Catholic Protectory Branch, Buffalo	.....	.....	.....	9	.....	.....	.....	.....	9
Asylum of St. Vincent de Paul (The), New York	.....	.....	14	29	.....	.....	.....	.....	43
Asylum of the Sisters of St. Dominic, Blauvelt	.....	.....	.....	.....	.....	.....	.....	.....	.....
Auburn Orphan Asylum (The), Auburn	.....	.....	18	10	1	1	.....	.....	30
Brace Farm School (of the Children's Aid Society, New York), Valhalla*b*	.....	.....	.....	.....	.....	.....	.....	.....	.....
Brooklyn Children's Aid Society (The), Brooklyn	.....	.....	.....	.....	.....	.....	.....	.....	.....
Shelter Department, Brooklyn	1	.....	36	20	5	4	10	5	81
Brooklyn Hebrew Orphan Asylum, Brooklyn	.....	.....	.....	.....	.....	.....	.....	.....	.....
Brooklyn Howard Colored Orphan Asylum (The), Brooklyn	.....	.....	12	16	3	1	.....	.....	32
Brooklyn Industrial School Association and Home for Destitute Children (The), Brooklyn*a*	.....	.....	19	14	20	6	.....	.....	59
Brooklyn Nursery and Infants' Hospital (The), Brooklyn*a*	.....	.....	.....	.....	12	7	14	9	42
Brooklyn Training School and Home for Young Girls, Brooklyn	.....	.....	.....	6	.....	.....	.....	.....	6
Buffalo Children's Aid Society (The), Buffalo*a*	.....	.....	.....	.....	.....	.....	.....	.....	.....
Buffalo Orphan Asylum (The), Buffalo	.....	.....	12	19	1	5	17	8	62
Cayuga Asylum for Destitute Children (The), Auburn	.....	.....	13	7	.....	.....	.....	.....	20
Charity Foundation of the Protestant Episcopal Church in the City of Buffalo, (The)*a*	.....	.....	.....	.....	.....	.....	.....	.....	.....
Home for Children, Buffalo	.....	.....	10	9	4	4	.....	.....	27
Children's Aid Society (The), New York	.....	.....	.....	.....	.....	.....	.....	.....	.....
Children's Aid Society of Rochester*b*	.....	.....	.....	.....	.....	.....	.....	.....	.....
Children's Home Association of Amsterdam, N. Y.	.....	.....	9	8	2	5	.....	.....	24
Children's Home for the City and Town of Newburgh	.....	.....	.....	.....	.....	.....	.....	.....	.....
Children's Home, Middletown	.....	.....	.....	.....	.....	.....	.....	.....	.....
Children's Home at Mineola, N. Y.	.....	.....	20	4	.....	.....	.....	.....	24
Children's Home Society of Schenectady (The)	.....	.....	8	5	2	2	.....	.....	17

a See footnote, table 48A. *b* See footnote, table 45.

TABLE No. 48 B —(*Continued*).

INSTITUTIONS.	Received From Parents or Guardians.								
	Boys 16 to 21.	Girls 16 to 21.	Boys 5 to 16.	Girls 5 to 16.	Boys 2 to 5.	Girls 2 to 5.	Boys under 2	Girls under 2.	Total.
Church Charity Foundation of Long Island (The), Brooklyn*a*	.....	.....	.....	.....	.....	.....	.....	.....	.....
Orphan House and Orphans' Press, Brooklyn	.....	.....	11	10	.....	.....	.....	.....	21
urch Home of the Protestant Episcopal Church in the City of Rochester (The)	.....	.....	10	4	1	2	.....	.....	17
lored Orphan Asylum and Association for the Benefit of Colored Children in the City of New York	.....	.....	3	9	3	6	.....	.....	21
nvent of the Sisters of Mercy in Brooklyn, (The)	.....	.....	10	18	3	9	11	5	56
Angel Guardian Home (The), Brooklyn*a*	.....	.....	.....	.....	.....	.....	.....	.....	.....
St. Mary of the Angels, Syosset, L. I.*a*	.....	.....	.....	.....	.....	.....	.....	.....	.....
Dominican Convent of Our Lady of the Rosary, New York	.....	.....	.....	11	.....	8	.....	.....	19
St. Agnes' Convent, Sparkill	.....	.....	18	.....	8	.....	.....	.....	26
Evangelical Lutheran St. John Orphan's Home, Buffalo and Sulphur Springs	.....	.....	8	4	2	3	.....	.....	17
Fairview Home for Friendless Children (The), Watervliet	.....	.....	10	6	1	.....	.....	.....	17
Five Points House of Industry (The), New York*a*	.....	.....	22	10	5	4	.....	.....	41
George Junior Republic Association, Freeville*b*	.....	.....	.....	.....	.....	.....	.....	.....	.....
German Odd Fellows' Home Association, Unionport*a*	.....	.....	2	2	.....	.....	.....	.....	4
German Roman Catholic Orphan Asylum, Buffalo	.....	.....	28	37	12	10	.....	1	88
Good Counsel Training School for Young Girls (of the Sisters of Divine Compassion), White Plains	.....	6	.....	14	.....	1	.....	.....	21
Gustavus Adolphus Home of the New York Conference of the Scandinavian Lutheran Augustana Synod (The), Jamestown	.....	.....	6	3	.....	.....	.....	.....	9
Hawley Home for Children at Saratoga Springs	.....	.....	5	9	4	4	.....	.....	22
Hebrew Infant Asylum of the City of New York, (The)	.....	.....	.....	.....	3	.....	1	2	6
Hebrew Orphan Asylum of the City of New York	.....	.....	11	11	.....	.....	.....	.....	22
Hebrew Sheltering Guardian Society of New York (The), Orphan Asylum	.....	.....	1	1	.....	.....	.....	.....	2
Home for Destitute Children of Madison County (The Trustees of the), Peterboro	.....	.....	.....	.....	.....	.....	.....	.....	.....
Home for the Friendless at Lockport, (The)	.....	.....	5	3	3	.....	.....	1	12
Home for the Friendless in Northern New York (The), Plattsburgh	.....	.....	5	3	3	.....	.....	.....	11
House of the Good Shepherd (The), Utica	.....	.....	3	3	3	1	3	4	17
House of Providence of the County of Onondaga, Syracuse*a*	.....	.....	34	.....	4	.....	.....	.....	38
Hudson Orphan and Relief Association, Hudson	.....	.....	9	9	.....	.....	.....	.....	18
Industrial Home of the City of Kingston, (The)	.....	.....	11	6	1	1	.....	.....	19

Industrial School Association of Brooklyn, Eastern District, (The)*a*	.....	.....	.....	.....	.....	.....	.....	.....	.....
Home for Children, Brooklyn	.....	.....	24	11	5	4	.....	.....	44
Institution of Mercy (The), New York	.....	.....	.....	.....	.....	.....	.....	.....	.....
St. Joseph's Home for Girls, New York	.....	.....	.....	30	.....	10	.....	.....	40
The Home for Boys, Tarrytown	.....	.....	14	.....	.....	.....	.....	.....	14
International Sunshine Branch for the Blind (The), Brooklyn*b*	.....	.....	.....	.....	.....	.....	.....	.....	.....
Ithaca Children's Home, Ithaca	.....	.....	7	4	5	1	.....	.....	17
Jefferson County Orphan Asylum (The), Watertown	.....	.....	23	17	11	9	.....	.....	60
Jewish Orphan Asylum Association of Western New York (The), Rochester	.....	.....	1	.....	.....	.....	.....	.....	1
Lathrop Memorial, Albany*b*	.....	.....	.....	.....	.....	.....	.....	.....	.....
Lockport Home for the Friendless (The), Lockport*b*	.....	.....	.....	.....	.....	.....	.....	.....	.....
Madison County Orphan Asylum, Peterboro*b*	.....	.....	.....	.....	.....	.....	.....	.....	.....
Misericordia Hospital, Home for Children, Hartsdale, L. I.	.....	.....	.....	.....	.....	.....	97	70	167
Missionary Sisters of the Third Order of St. Francis, Peekskill	.....	.....	.....	.....	.....	.....	.....	.....	.....
St. Joseph's Home for Destitute Children, Peekskill	.....	.....	13	10	6	6	1	.....	36
Mission of the Immaculate Virgin for the Protection of Homeless and Destitute Children, New York	.....	.....	175	85	16	15	.....	2	293
Mount Loretto Branch, Pleasant Plains, S. I. *a*	.....	.....	.....	.....	.....	.....	.....	.....	.....
St. Benedict's Home for Destitute Colored Children, Rye*a*	.....	.....	.....	.....	.....	.....	.....	.....	.....
St. Joseph's Asylum for Blind Girls, Mount Loretto, S. I. *a*	.....	.....	.....	.....	.....	.....	.....	.....	.....
Mount Magdalen School of Industry and Reformatory of the Good Shepherd, Troy*b*	.....	.....	.....	12	.....	.....	.....	.....	12
New York Catholic Protectory (The), New York	10	.....	118	27	9	4	.....	.....	168
New York Foundling Hospital (The), New York	.....	.....	.....	.....	.....	.....	159	159	318
New York Infant Asylum, New York	.....	.....	.....	.....	41	23	195	164	423
New York Juvenile Asylum, Chauncey	.....	.....	4	.....	.....	.....	.....	.....	4
New York Mothers' Home of the Sisters of Misericorde*b*	.....	.....	.....	.....	.....	.....	.....	.....	.....
Home for Children, Hartsdale, L. I.	.....	.....	.....	.....	.....	.....	.....	.....	.....
Nursery and Child's Hospital (The), New York	.....	.....	1	3	11	14	150	132	311
Country Branch, Castleton Corners, S. I.	.....	.....	.....	.....	.....	.....	.....	.....	.....
Ogdensburg City Hospital and Orphan Asylum (The), Ogdensburg*a*	.....	.....	18	15	3	1	.....	1	38
Onondaga County Orphan Asylum, Syracuse	.....	.....	20	14	12	8	2	3	59
Ontario Orphan Asylum, Canandaigua	.....	.....	3	4	1	.....	.....	.....	8
Orphanage and Home of the Free Methodist Church, Gerry*a*	.....	.....	11	8	6	4	6	4	39
Orphan Asylum Society of the City of Brooklyn, (The)	.....	.....	43	25	6	8	.....	.....	82
Orphan Home (The) (of the Nuns of the Order of St. Dominic of the City of Brooklyn, New York), Brooklyn	.....	.....	19	7	.....	1	.....	.....	27
Annunciation of the Blessed Virgin Mary, Brooklyn*a*	.....	.....	.....	.....	.....	.....	.....	.....	.....
Most Holy Rosary, Amityville*a*	.....	.....	.....	.....	.....	.....	.....	.....	.....
Nazareth Trade School, Farmingdale*a*	.....	.....	.....	.....	.....	.....	.....	.....	.....
St. Dominic, New Hyde Park*a*	.....	.....	.....	.....	.....	.....	.....	.....	.....
St. Joseph, Long Island City*a*	.....	.....	.....	.....	.....	.....	.....	.....	.....
St. Joseph, St. Joseph's Station*a*	.....	.....	.....	.....	.....	.....	.....	.....	.....
Sorrowful Mother, Brooklyn*a*	.....	.....	.....	.....	.....	.....	.....	.....	.....
Orphan House and Industrial School of the Holy Saviour at or near Cooperstown (The Trustees of the)	.....	.....	3	2	.....	1	.....	.....	6

a See footnote, table 48A. *b* See footnote, table 45.

TABLE No. 48 B —(*Continued*).

INSTITUTIONS.	RECEIVED FROM PARENTS OR GUARDIANS.								
	Boys 16 to 21.	Girls 16 to 21.	Boys 5 to 16.	Girls 5 to 16.	Boys 2 to 5.	Girls 2 to 5.	Boys under 2.	Girls under 2.	Total.
Oswego Orphan Asylum, Oswego	.....	.....	8	6	1	2	.....	.....	17
Ottilie Orphan Asylum Society of New York, Jamaica	.....	.....	2	3	.....	1	.....	.....	6
Poughkeepsie Orphan House and Home for the Friendless (The), Poughkeepsie	.....	.....	4	6	7	3	.....	.....	20
Protestant Episcopal Church Home, Rochester*b*	.....	.....	.....	.....	.....	.....	.....	.....	.....
Rochester Benevolent, Industrial, Scientific School of the Sisters of Mercy (The), Rochester	.....	.....	.....	.....	.....	.....	.....	.....	.....
Rochester Orphan Asylum (The), Rochester	.....	.....	9	10	4	3	3	6	35
Roman Catholic Orphan Asylum Society in the City of Brooklyn in the County of Kings, (The)	.....	.....	.....	.....	.....	.....	.....	.....	.....
St. John's Home for Boys, Brooklyn	.....	.....	111	.....	.....	.....	.....	.....	111
St. John's Roman Catholic Protectory, Hicksville, L. I.*a*	.....	.....	.....	.....	.....	.....	.....	.....	.....
St. Joseph's Female Orphan Asylum, Brooklyn	.....	.....	.....	49	.....	.....	.....	.....	49
St. Paul's Industrial School, Brooklyn*a*	.....	.....	.....	.....	.....	.....	.....	.....	.....
Sacred Heart of Mary Asylum (of the Order of the Felician Sisters of St. Francis), Doyle*a*	.....	.....	31	24	14	10	.....	.....	79
Sacred Heart Orphan Asylum, West Park	.....	.....	.....	47	.....	9	.....	.....	56
Saint Agatha Home for Children, Nanuet	.....	.....	8	7	.....	.....	.....	.....	15
St. Agnes' Convent, Sparkill*b*	.....	.....	.....	.....	.....	.....	.....	.....	.....
St. Ann's Home for Destitute Children, Peekskill	.....	.....	.....	14	.....	6	.....	.....	20
St. Benedict's Home for Destitute Colored Children, Rye	.....	.....	3	8	1	.....	.....	.....	12
St. Colman's Industrial School and Orphan Asylum of Watervliet	.....	.....	.....	.....	.....	.....	.....	.....	.....
St. Elizabeth's Industrial School, New York	.....	.....	.....	3	.....	.....	.....	.....	3
St. Francis de Sales Asylum, Albany*a*	.....	.....	.....	.....	.....	.....	.....	.....	.....
St. Francis' Home, Oswego	.....	.....	5	5	2	.....	.....	.....	12
Saint James' Home, New York	.....	.....	.....	.....	.....	.....	.....	.....	.....
St. John's Catholic Orphan Asylum, Utica	.....	.....	.....	12	.....	.....	.....	.....	12
St. John's Home for Boys, Brooklyn*a*	.....	.....	.....	.....	.....	.....	.....	.....	.....
St. John's Orphan Asylum of Greenbush, (now) Rensselaer	.....	.....	4	1	.....	.....	.....	.....	5
St. John's Roman Catholic Protectory, Hicksville, L. I.*a*	.....	.....	.....	.....	.....	.....	.....	.....	.....
St. Joseph Infant Home (The), Utica	.....	.....	.....	2	3	1	15	16	37
St. Joseph's Asylum in the City of New York	.....	.....	17	9	2	4	.....	.....	32
St. Joseph's Female Orphan Asylum, Brooklyn*a*	.....	.....	.....	.....	.....	.....	.....	.....	.....
St. Joseph's Home for Destitute Children, Peekskill*a*	.....	.....	.....	.....	.....	.....	.....	.....	.....
St. Joseph's Home, Flushing*a*	.....	.....	.....	.....	.....	.....	.....	.....	.....

St. Joseph's Home for Girls, New York*a*	.....	.....	.....	.....	.....	.....	.....	.....	.....
St. Joseph's Infant Home (of the Sisters of St. Joseph in the City of Troy), South Troy	.....	.....	4	3	1	3	21	16	48
St. Joseph's Male Orphan Asylum, West Seneca	.....	.....	32	.....	.....	.....	.....	.....	32
St. Joseph's Orphan Asylum of Rochester and Monroe County, Rochester	.....	.....	11	14	6	6	.....	.....	37
St. Malachy's Home in the Borough of Brooklyn in the City of New York	.....	.....	.....	.....	.....	.....	.....	.....	.....
St. Joseph's Home, Flushing*a*	.....	.....	.....	.....	.....	.....	.....	.....	.....
St. Malachy's Ocean Home, Rockaway Park*a*	.....	.....	.....	.....	.....	.....	.....	.....	.....
St. Margaret's House, Albany	.....	.....	.....	.....	.....	.....	19	12	31
St. Mary of the Angels, Hartsdale, L. I.*b*	.....	.....	.....	.....	.....	.....	.....	.....	.....
St. Mary of the Angels, Syosset, L. I.*b*	.....	.....	.....	.....	.....	.....	.....	.....	.....
Saint Mary's Boys' Orphan Asylum of the City of Rochester, (The)	.....	.....	44	.....	.....	.....	.....	.....	44
St. Mary's Catholic Orphan Home, Binghamton	.....	.....	1	.....	.....	2	.....	.....	3
St. Mary's Home and School, Dunkirk	.....	.....	6	5	.....	.....	.....	.....	11
St. Mary's Hospital and Infant Asylum of Syracuse, N. Y.*a*	.....	.....	.....	.....	2	1	40	37	80
St. Mary's Infant Asylum and Maternity Hospital, Buffalo*a*	.....	.....	7	5	15	11	58	52	148
Saint Mary's Maternity and Infants' Home of the City of Brooklyn*a*	.....	.....	.....	.....	.....	*a*3	.....	1	4
St. Mary's Orphan Asylum, Port Jervis	.....	.....	6	5	.....	5	.....	1	17
St. Michael's Home, Green Ridge, S. I.	.....	.....	3	.....	1	1	.....	.....	5
St. Patrick's Orphanage, Watertown	.....	.....	11	8	.....	1	.....	.....	20
St. Patrick's Orphan Girls' Asylum, Rochester	.....	.....	.....	35	.....	.....	.....	.....	35
St. Paul's Industrial School, Brooklyn*a*	.....	.....	.....	.....	.....	.....	.....	.....	.....
St. Vincent Industrial School of Utica	.....	.....	.....	.....	.....	.....	.....	.....	.....
St. Vincent's Female Orphan Asylum, Albany	.....	.....	.....	8	.....	1	.....	.....	9
St. Francis de Sales Asylum, Albany*a*	.....	.....	.....	.....	.....	.....	.....	.....	.....
St. Vincent's Female Orphan Asylum, Buffalo	.....	.....	.....	15	.....	.....	.....	.....	15
St Vincent's Female Orphan Asylum of the City of Troy, (The)	.....	.....	.....	6	.....	.....	.....	.....	6
St. Vincent's Male Orphan Asylum, Albany	.....	.....	8	.....	.....	.....	.....	.....	8
St. Vincent's Orphan Asylum of Syracuse	.....	.....	.....	33	.....	11	.....	.....	44
Saratoga Home for Children, Saratoga Springs*b*	.....	.....	.....	.....	.....	.....	.....	.....	.....
Sheltering Arms Nursery of Brooklyn, (The)*a*	.....	.....	.....	.....	8	7	15	17	47
Society for the Aid of Friendless Women and Children (The), Brooklyn*a*	.....	.....	.....	15	2	.....	3	6	26
Society for the Protection of Destitute Roman Catholic Children at the City of Buffalo (The), West Seneca	.....	.....	180	.....	.....	.....	.....	.....	180
Society of the United Helpers, Ogdensburg	.....	.....	5	9	.....	4	3	3	24
Southern Tier Orphans' Home, Elmira	.....	.....	6	.....	2	1	.....	.....	9
Suffolk County Children's Home, Yaphank	.....	.....	.....	.....	.....	.....	.....	.....	.....
Susquehanna Valley Home and Industrial School for Indigent Children (The), Binghamton	.....	.....	.....	.....	.....	.....	.....	.....	.....
Syracuse Hospital for Women and Children, Syracuse*b*	.....	.....	.....	.....	.....	.....	.....	.....	.....
Home for Children, Syracuse	.....	.....	.....	.....	.....	.....	8	11	19
Temporary Home for Children of Queens County (The), Mineola*b*	.....	.....	.....	.....	.....	.....	.....	.....	.....

a See footnote, table 48A. *b* See footnote, table 45.

TABLE No. 48 B —(*Continued*).

INSTITUTIONS.	RECEIVED FROM PARENTS OR GUARDIANS.								
	Boys 16 to 21.	Girls 16 to 21.	Boys 5 to 16.	Girls 5 to 16.	Boys 2 to 5.	Girls 2 to 5.	Boys under 2.	Girls under 2.	Total.
Thomas Indian School, Iroquois*b*	.....	.....	.....	.....	.....	.....	.....	.....	.....
Catholic Male Orphan Asylum (The), Troy	.....	.....	25	.....	.....	.....	.....	.....	25
Orphan Asylum (The), Troy	.....	.....	1	1	3	1	.....	.....	6
Orphan Asylum (The), Utica	.....	.....	16	17	.....	.....	.....	.....	33
Chester Temporary Home for Destitute Children (The), White Plains	.....	.....	4	2	1	.....	.....	.....	7
Eastern New York Society for the Protection of Homeless and Dependent Children (The), Randolph	.....	.....	38	13	4	3	8	4	70
Total	11	6	1,526	1,032	317	293	859	752	4,796

a See footnote, table 48A. *b* See footnote, table 45.

TABLE No. 48 B —(*Continued*).

INSTITUTIONS.	RECEIVED ON THEIR OWN APPLICATION.				
	Boys 16 to 21.	Girls 16 to 21.	Boys 5 to 16.	Girls 5 to 16.	Total.
Albany Orphan Asylum (The), Albany	.....	.....	.....	.....	.....
Lathrop Memorial, Albany	.....	.....	.....	.....	.....
American Female Guardian Society and Home for the Friendless, New York*a*	.....	.....	.....	.....	.....
Angel Guardian Home (The), (of the Convent of the Sisters of Mercy in Brooklyn)*a*	.....	.....	.....	.....	.....
Asylum of Our Lady of Refuge (The), Buffalo*b*	.....	.....	.....	.....	.....
Catholic Protectory Branch, Buffalo	.....	.....	.....	.....	.....
Asylum of St. Vincent de Paul (The), New York	.....	.....	.....	.....	.....
Asylum of the Sisters of St. Dominic, Blauvelt	.....	.....	.....	.....	.....
Auburn Orphan Asylum (The), Auburn	.....	.....	.....	.....	.....
Brace Farm School (of the Children's Aid Society, New York), Valhalla*b*	.....	.....	.....	.....	.....
Brooklyn Children's Aid Society (The), Brooklyn	.....	.....	.....	.....	.....
Shelter Department, Brooklyn	.....	.....	.....	.....	.....
Brooklyn Hebrew Orphan Asylum, Brooklyn	.....	.....	.....	.....	.....
Brooklyn Howard Colored Orphan Asylum (The), Brooklyn	.....	.....	.....	.....	.....
Brooklyn Industrial School Association and Home for Destitute Children (The), Brooklyn*a*	.....	.....	.....	.....	.....
Brooklyn Nursery and Infants' Hospital (The), Brooklyn*a*	.....	.....	.....	.....	.....
Brooklyn Training School and Home for Young Girls, Brooklyn	.....	.....	.....	.....	.....
Buffalo Children's Aid Society (The), Buffalo*a*	.....	.....	.....	.....	.....
Buffalo Orphan Asylum (The), Buffalo	.....	.....	.....	.....	.....
Cayuga Asylum for Destitute Children (The), Auburn	.....	.....	.....	.....	.....
Charity Foundation of the Protestant Episcopal Church in the City of Buffalo, (The)*a*	.....	.....	.....	.....	.....
Home for Children, Buffalo	.....	.....	.....	.....	.....
Children's Aid Society (The), New York	.....	.....	.....	.....	.....
Children's Aid Society of Rochester*b*	.....	.....	.....	.....	.....
Children's Home Association of Amsterdam, N. Y.	.....	.....	.....	.....	.....
Children's Home for the City and Town of Newburgh	.....	.....	.....	.....	.....
Children's Home, Middletown	.....	.....	.....	.....	.....
Children's Home at Mineola, N. Y.	.....	.....	.....	.....	.....
Children's Home Society of Schenectady, (The)	.....	.....	.....	.....	.....
Church Charity Foundation of Long Island (The), Brooklyn*a*	.....	.....	.....	.....	.....
Orphan House and Orphans' Press, Brooklyn	.....	.....	.....	.....	.....

a See footnote, table 48A. *b* See footnote, table 45.

TABLE No. 48 B (*Continued*).

INSTITUTIONS.	Received on Their Own Application.				
	Boys 16 to 21.	Girls 16 to 21.	Boys 5 to 16.	Girls 5 to 16	Total.
Church Home of the Protestant Episcopal Church in the City of Rochester, (The)					
Colored Orphan Asylum and Association for the Benefit of Colored Children in the City of New York					
Convent of the Sisters of Mercy in Brooklyn, (The)					
Angel Guardian Home (The), Brooklyn*a*					
St. Mary of the Angels, Syosset, L. I.*a*					
Dominican Convent of Our Lady of the Rosary, New York					
St. Agnes' Convent, Sparkill					
Evangelical Lutheran St. John Orphan's Home, Buffalo and Sulphur Springs					
Fairview Home for Friendless Children (The), Watervliet					
Five Points House of Industry (The), New York*a*					
George Junior Republic Association, Freeville*b*					
German Odd Fellows Home Association, Unionport*a*					
German Roman Catholic Orphan Asylum, Buffalo					
Good Counsel Training School for Young Girls (of the Sisters of Divine Compassion) White Plains					
Gustavus Adolphus Home of the New York Conference of the Scandinavian Lutheran Augustana Synod (The), Jamestown					
Hawley Home for Children at Saratoga Springs					
Hebrew Infant Asylum of the City of New York, (The)					
Hebrew Orphan Asylum of the City of New York					
Hebrew Sheltering Guardian Society of New York (The), Orphan Asylum					
Home for Destitute Children of Madison County (The Trustees of the), Peterboro					
Home for the Friendless at Lockport, (The)					
Home for the Friendless in Northern New York (The), Plattsburgh					
House of the Good Shepherd (The), Utica					
House of Providence of the County of Onondaga, Syracuse*a*					
Hudson Orphan and Relief Association, Hudson					
Industrial Home of the City of Kingston, (The)					
Industrial School Association of Brooklyn, Eastern District, (The)*a*					
Home for Children, Brooklyn					
Institution of Mercy (The), New York					
St. Joseph's Home for Girls, New York					
The Home for Boys, Tarrytown					
International Sunshine Branch for the Blind (The), Brooklyn*b*					

Ithaca Children's Home, Ithaca					
Jefferson County Orphan Asylum (The), Watertown					
Jewish Orphan Asylum Association of Western New York (The), Rochester					
Lathrop Memorial, Albany*b*					
Lockport Home for the Friendless (The), Lockport*b*					
Madison County Orphan Asylum, Peterboro*b*					
Misericordia Hospital, Home for Children, Hartsdale, L. I					
Missionary Sisters of the Third Order of St. Francis, Peekskill					
St. Joseph's Home for Destitute Children, Peekskill					
Mission of the Immaculate Virgin for the Protection of Homeless and Destitute Children, New York					
Mount Loretto Branch, Pleasant Plains, S. I					
St. Benedict's Home for Destitute Colored Children, Rye*a*					
St. Joseph's Asylum for Blind Girls, Mount Loretto, S. I.*a*					
Mount Magdalen School of Industry and Reformatory of the Good Shepherd, Troy*b*					
New York Catholic Protectory (The), New York	1	1	10	2	14
New York Foundling Hospital (The), New York					
New York Infant Asylum, New York					
New York Juvenile Asylum, Chauncey					
New York Mothers' Home of the Sisters of Misericorde*b*					
Home for Children, Hartsdale, L. I					
Nursery and Child's Hospital (The), New York					
Country Branch, Castleton Corners, S. I					
Ogdensburg City Hospital and Orphan Asylum (The), Ogdensburg*a*					
Onondaga County Orphan Asylum, Syracuse					
Ontario Orphan Asylum, Canandaigua					
Orphanage and Home of the Free Methodist Church, Gerry*a*					
Orphan Asylum Society of the City of Brooklyn, (The)					
Orphan Home (The) (of the Nuns of the Order of St. Dominic of the city of Brooklyn, New York), Brooklyn					
Annunciation of the Blessed Virgin Mary, Brooklyn*a*					
Most Holy Rosary, Amityville*a*					
Nazareth Trade School, Farmingdale*a*					
St. Dominic, New Hyde Park*a*					
St. Joseph, Long Island City*a*					
St. Joseph, St. Joseph's Station*a*					
Sorrowful Mother, Brooklyn*a*					
Orphan House and Industrial School of the Holy Saviour at or near Cooperstown (The Trustees of the)					
Oswego Orphan Asylum, Oswego					
Ottilie Orphan Asylum Society of New York, Jamaica					
Poughkeepsie Orphan House and Home for the Friendless (The), Poughkeepsie					
Protestant Episcopal Church Home, Rochester*b*					
Rochester Benevolent, Industrial, Scientific School of the Sisters of Mercy (The), Rochester					
Rochester Orphan Asylum (The), Rochester					

a See footnote, table 48A. *b* See footnote, table 45.

TABLE No. 48 B —(*Continued*).

INSTITUTIONS.	OTHERWISE RECEIVED.								
	Boys 16 to 21.	Girls 16 to 21.	Boys 5 to 16.	Girls 5 to 16.	Boys 2 to 5.	Girls 2 to 5.	Boys under 2.	Girls under 2.	Total.
Albany Orphan Asylum (The), Albany	.....	.....	.....	.....	.....	.....	.....	.....	.....
Lathrop Memorial, Albany	.....	.....	.....	.....	.....	.....	.....	.....	.....
American Female Guardian Society and Home for the Friendless, New York	.....	.....	1	8	.....	.....	.....	.....	9
[illegible] Guardian Home (The), (of the Convent of the Sisters of Mercy in Brooklyn)	.....	.....	.....	.....	.....	.....	.....	.....	.....
[illegible] of Our Lady of Refuge (The), Buffalo	.....	.....	.....	.....	.....	.....	.....	.....	.....
[illegible] Protectory Branch, Buffalo	.....	.....	.....	1	.....	.....	.....	.....	1
[illegible] St. Vincent de Paul (The), New York	.....	.....	.....	.....	.....	.....	.....	.....	.....
[illegible] the Sisters of St. Dominic, Blauvelt	.....	.....	.....	.....	.....	.....	.....	.....	.....
[illegible] Asylum (The), Auburn	.....	.....	.....	.....	.....	.....	.....	.....	.....
[illegible] School (of the Children's Aid Society, New York), [illegible]	.....	.....	.....	.....	.....	.....	.....	.....	.....
[illegible]ren's Aid Society (The), Brooklyn	.....	.....	.....	.....	.....	.....	.....	.....	.....
[illegible]partment, Brooklyn	.....	.....	.....	.....	.....	.....	.....	.....	.....
[illegible] Orphan Asylum, Brooklyn	.....	.....	.....	.....	.....	.....	.....	.....	.....
[illegible] Colored Orphan Asylum (The), Brooklyn	.....	.....	2	.....	.....	1	.....	.....	3
[illegible] Second Association and Home for Destitute [illegible], Brooklyn	.....	.....	.....	.....	.....	.....	.....	.....	.....
[illegible] Infants' Hospital (The), Brooklyn	.....	.....	.....	.....	.....	.....	.....	.....	.....
[illegible] and Home for Young Girls, Brooklyn	.....	.....	.....	1	.....	.....	.....	.....	1
[illegible] Aid Society (The), Buffalo	.....	.....	.....	.....	.....	.....	.....	.....	.....
[illegible] Asylum (The), Buffalo	.....	.....	.....	.....	.....	.....	.....	.....	.....
[illegible]ion for Destitute Children (The), Auburn	.....	.....	.....	.....	.....	.....	.....	.....	.....
[illegible]ations of the Protestant Episcopal Church in the City [illegible], (The)	.....	.....	.....	.....	.....	.....	.....	.....	.....
[illegible] Children, Buffalo	.....	.....	.....	.....	.....	.....	.....	.....	.....
[illegible] Society (The), New York	.....	.....	.....	.....	.....	.....	.....	.....	.....
[illegible] Society of Rochester	.....	.....	.....	.....	.....	.....	.....	.....	.....
[illegible] Association of Amsterdam, N. Y.	.....	.....	.....	.....	.....	.....	.....	.....	.....
[illegible] Home for the City and Town of Newburgh	.....	.....	.....	.....	.....	.....	.....	.....	.....
Children's Home, Middletown	.....	.....	.....	.....	.....	.....	.....	.....	.....

Home at Mineola, N. Y.	.....	.....	.....	.....	.....	.....	.....	.....	.....
Society of Schenectady, (The)	.....	.....	.....	.....	.....	.....	.....	.....	.....
Ch[illegible] Foundation of Long Island (The), Brooklyn*a*	.....	.....	.....	.....	.....	.....	.....	.....	.....
Orphan House and Orphans' Press, Brooklyn	.....	.....	.....	.....	.....	.....	.....	.....	.....
Church Home of the Protestant Episcopal Church in the City of Rochester, (The)	.....	.....	.....	.....	.....	.....	.....	.....	.....
Colored Orphan Asylum and Association for the Benefit of Colored Children in the City of New York	.....	.....	.....	.....	.....	.....	.....	.....	.....
Convent of the Sisters of Mercy in Brooklyn, (The)	.....	.....	.....	.....	.....	.....	.....	.....	.....
Angel Guardian Home (The), Brooklyn*a*	.....	.....	.....	.....	.....	.....	.....	.....	.....
St. Mary of the Angels, Syosset, L. I.*a*	.....	.....	.....	.....	.....	.....	.....	.....	.....
Dominician Convent of Our Lady of the Rosary, New York	.....	.....	.....	5	.....	3	.....	.....	8
St. Agnes' Convent, Sparkill	.....	.....	3	.....	2	.....	.....	.....	5
Evangelical Lutheran St. John Orphan's Home, Buffalo and Sulphur Springs	.....	.....	.....	.....	.....	.....	.....	.....	.....
Fairview Home for Friendless Children (The), Watervliet	.....	.....	.....	.....	.....	.....	.....	.....	.....
Five Points House of Industry (The), New York*a*	.....	.....	.....	.....	.....	.....	.....	.....	.....
George Junior Republic Association, Freeville*b*	.....	.....	.....	.....	.....	.....	.....	.....	.....
German Odd Fellows' Home Association, Unionport*a*	.....	.....	.....	.....	.....	.....	.....	.....	.....
German Roman Catholic Orphan Asylum, Buffalo	.....	.....	.....	.....	.....	.....	.....	.....	.....
Good Counsel Training School for Young Girls (of the Sisters of Divine Compassion), White Plains	.....	3	.....	.....	.....	.....	.....	.....	3
Gustavus Adolphus Home of the New York Conference of the Scandinavian Lutheran Augustana Synod (The), Jamestown	.....	.....	.....	.....	.....	.....	.....	.....	.....
Hawley Home for Children at Saratoga Springs	.....	.....	.....	.....	.....	.....	.....	.....	.....
Hebrew Infant Asylum of the City of New York, (The)	.....	.....	.....	.....	.....	.....	.....	.....	.....
Hebrew Orphan Asylum of the City of New York	.....	.....	39	19	.....	.....	.....	.....	58
Hebrew Sheltering Guardian Society of New York (The), Orphan Asylum	.....	.....	.....	.....	.....	.....	.....	.....	.....
Home for Destitute Children of Madison County (The Trustees of the), Peterboro	.....	.....	.....	.....	.....	.....	.....	.....	.....
Home for the Friendless at Lockport, (The)	.....	.....	.....	.....	.....	.....	.....	.....	.....
Home for the Friendless in Northern New York (The), Plattsburgh	.....	.....	.....	1	.....	.....	.....	.....	1
House of the Good Shepherd (The), Utica	.....	.....	.....	.....	.....	.....	1	.....	1
House of Providence of the County of Onondaga, Syracuse*a*	.....	.....	6	.....	2	.....	.....	.....	8
Hudson Orphan and Relief Association, Hudson	.....	.....	.....	.....	.....	.....	.....	.....	.....
Industrial Home of the City of Kingston, (The)	.....	.....	.....	.....	.....	.....	.....	.....	.....
Industrial School Association of Brooklyn, Eastern District, (The)*a*	.....	.....	.....	.....	.....	.....	.....	.....	.....
Home for Children, Brooklyn	.....	.....	.....	.....	.....	.....	.....	.....	.....
Institution of Mercy (The), New York	.....	.....	.....	.....	.....	.....	.....	.....	.....
St. Joseph's Home for Girls, New York	.....	.....	.....	.....	.....	.....	.....	.....	.....
The Home for Boys, Tarrytown	.....	.....	.....	.....	.....	.....	.....	.....	.....
International Sunshine Branch for the Blind (The), Brooklyn*b*	.....	.....	.....	.....	.....	.....	.....	.....	.....
Ithaca Children's Home, Ithaca	.....	.....	.....	.....	.....	.....	.....	.....	.....
Jefferson County Orphan Asylum (The), Watertown	.....	.....	1	.....	.....	.....	.....	.....	1

a See footnote, table 48A. *b* See footnote, table 45.

TABLE No. 48 B —(*Continued*).

INSTITUTIONS.	Otherwise Received.								
	Boys 16 to 21.	Girls 16 to 21.	Boys 5 to 16.	Girls 5 to 16.	Boys 2 to 5.	Girls 2 to 5.	Boys under 2.	Girls under 2.	Total.
Orphan Asylum Association of Western New York (The), Rochester									
Memorial, Albany*b*									
Home for the Friendless (The), Lockport*b*									
County Orphan Asylum, Peterboro*b*									
Hospital, Home for Children, Hartsdale, L. I					2	1	23	22	48
Sisters of the Third Order of St. Francis, Peekskill									
Home for Destitute Children, Peekskill									
Immaculate Virgin for the Protection of Homeless Children, New York		1	132	65	18	12			228
Branch, Pleasant Plains, S. I.*a*									
Home for Destitute Colored Children, Ryea									
for Blind Girls, Mount Loretto, S. I.*a*									
of Industry and Reformatory of the Good									
Reformatory (The), New York	19	10	148	16		4			197
Hospital (The), New York					21	8	619	593	1,241
New York							140	130	270
Chauncey									
Home of the Sisters of Misericorde*b*									
Hartsdale, L. I									
Hospital (The), New York									
Oysterpan Corners, S. I									
Orphan Asylum (The), Ogdens-									
Asylum, Syracuse	1								1
Penandalgua									
of the Free Methodist Church, Gerrya			2	3	1	1	1	2	10
of the City of Brooklyn, (The)									
Orphan Home (The) of the Nuns of the Order of St. Dominic of the City of Brooklyn, New York), Brooklyn									
Annunciation of the Blessed Virgin Mary, Brooklyna									
Holy Rosary, Amityvillea									

Trade School, Farmingdale*a*									
nic, New Hyde Park*a*									
h, Long Island City*a*									
h, St. Joseph's Station*a*									
Mother, Brooklyn*a*									
and Industrial School of the Holy Saviour at or near stown, (The Trustees of the)				2					2
Orphan Asylum, Oswego									
Orphan Asylum Society of New York, Jamaica									
Poughkeepsie Orphan House and Home for the Friendless (The), Poughkeepsie									
Protestant Episcopal Church Home, Rochester*b*									
Rochester Benevolent, Industrial, Scientific School of the Sisters of Mercy (The), Rochester									
Rochester Orphan Asylum (The), Rochester									
Roman Catholic Orphan Asylum Society in the City of Brooklyn in the County of Kings, (The)									
St. John's Home for Boys', Brooklyn									
St. John's Roman Catholic Protectory, Hicksville, L. I.*a*									
St. Joseph's Female Orphan Asylum, Brooklyn									
St. Paul's Industrial School, Brooklyn*a*									
Sacred Heart of Mary Asylum (of the Order of the Felician Sisters of St. Francis), Doyle*a*									
Sacred Heart Orphan Asylum, West Park									
Saint Agatha Home for Children, Nanuet									
St. Agnes' Convent, Sparkill*b*									
St. Ann's Home for Destitute Children, Peekskill									
St. Benedict's Home for Destitute Colored Children, Rye									
St. Colman's Industrial School and Orphan Asylum of Watervliet									
St. Elizabeth's Industrial School, New York									
St. Francis de Sales Asylum, Albany*a*									
St. Francis' Home, Oswego			1	3	1	1			6
Saint James' Home, New York									
St. John's Catholic Orphan Asylum, Utica									
St. John's Home for Boys, Brooklyn*a*									
St. John's Orphan Asylum of Greenbush, (now) Rensselaer									
St. John's Roman Catholic Protectory, Hicksville, L. I.*a*									
St. Joseph Infant Home (The), Utica									
St. Joseph's Asylum in the City of New York									
St. Joseph's Female Orphan Asylum, Brooklyn*a*									
St. Joseph's Home for Destitute Children, Peekskill*a*									
St. Joseph's Home, Flushing*a*									
St. Joseph's Home for Girls, New York*a*									
St. Joseph's Infant Home (of the Sisters of St. Joseph in the City of Troy), South Troy									
St. Joseph's Male Orphan Asylum, West Seneca									

a See footnote, table 48A. *b* See footnote, table 45.

TABLE No. 48 B —(*Continued*).

INSTITUTIONS.	OTHERWISE RECEIVED.								
	Boys 16 to 21.	Girls 16 to 21.	Boys 5 to 16.	Girls 5 to 16.	Boys 2 to 5.	Girls 2 to 5.	Boys under 2.	Girls under 2.	Total.
St. Joseph's Orphan Asylum of Rochester and Monroe County, Rochester	.....	.....	.....	.....	.....	.....	.....	.....	.....
St. Malachy's Home in the Borough of Brooklyn in the City of New York	.....	.....	.....	.....	.....	.....	.....	.....	.....
St. Joseph's Home, Flushing*a*	.....	.....	.....	.....	.....	.....	.....	.....	.....
St. Malachy's Ocean Home, Rockaway Park*a*	.....	.....	.....	.....	.....	.....	.....	.....	.....
St. Margaret's House, Albany	.....	.....	.....	.....	.....	.....	.....	.....	.....
St. Mary of the Angels, Hartsdale, L. I.*b*	.....	.....	.....	.....	.....	.....	.....	.....	.....
St. Mary of the Angels, Syosset, L. I.*b*	.....	.....	.....	.....	.....	.....	.....	.....	.....
Saint Mary's Boys' Orphan Asylum of the City of Rochester (The)	.....	.....	.....	.....	.....	.....	.....	.....	.....
St. Mary's Catholic Orphan Home, Binghamton	.....	.....	.....	.....	.....	.....	.....	.....	.....
St. Mary's Home and School, Dunkirk	.....	.....	.....	.....	.....	.....	.....	.....	.....
St. Mary's Hospital and Infant Asylum of Syracuse, N. Y.*a*	.....	.....	.....	.....	.....	.....	.....	.....	.....
St. Mary's Infant Asylum and Maternity Hospital, Buffalo*a*	.....	.....	.....	.....	.....	.....	.....	.....	.....
St. Mary's Maternity and Infants' Home of the City of Brooklyn*a*	.....	.....	.....	.....	.....	.....	33	27	60
St. Mary's Orphan Asylum, Port Jervis	.....	.....	.....	.....	.....	.....	.....	.....	.....
St. Michael's Home, Green Ridge, S. I.	.....	.....	.....	.....	.....	.....	.....	.....	.....
St. Patrick's Orphanage, Watertown	.....	.....	.....	.....	.....	.....	.....	.....	.....
St. Patrick's Orphan Girls' Asylum, Rochester	.....	.....	.....	6	.....	.....	.....	.....	6
St. Paul's Industrial School, Brooklyn*a*	.....	.....	.....	.....	.....	.....	.....	.....	.....
St. Vincent Industrial School of Utica	.....	.....	.....	.....	.....	.....	.....	.....	.....
St. Francis de Sales Asylum, Albany*a*	.....	.....	.....	.....	.....	.....	.....	.....	.....
St. Vincent's Female Orphan Asylum, Albany	.....	.....	.....	.....	.....	.....	.....	.....	.....
St. Vincent's Female Orphan Asylum, Buffalo	.....	.....	.....	.....	.....	.....	.....	.....	.....
St. Vincent's Female Orphan Asylum of the City of Troy (The)	.....	.....	.....	.....	.....	.....	.....	.....	.....
St. Vincent's Male Orphan Asylum, Albany	.....	.....	.....	.....	.....	.....	.....	.....	.....
St. Vincent's Orphan Asylum of Syracuse	.....	.....	.....	.....	.....	1	.....	.....	1
Saratoga Home for Children, Saratoga Springs*b*	.....	.....	.....	.....	.....	.....	.....	.....	.....
Sheltering Arms Nursery of Brooklyn, (The)*a*	.....	.....	.....	.....	.....	.....	.....	.....	.....
Society for the Aid of Friendless Women and Children (The), Brooklyn*a*	.....	.....	.....	.....	.....	.....	.....	.....	.....
Society for the Protection of Destitute Roman Catholic Children at the City of Buffalo (The), West Seneca	.....	.....	.....	.....	.....	.....	.....	.....	.....
Society of the United Helpers, Ogdensburg	.....	.....	.....	.....	.....	.....	.....	1	1
Southern Tier Orphans' Home, Elmira	.....	.....	2	3	.....	1	.....	.....	6
Suffolk County Children's Home, Yaphank	.....	.....	.....	.....	.....	.....	.....	.....	.....

Susquehanna Valley Home and Industrial School for Indigent Children (The), Binghamton	.....	.....	6	3	.....	.....	.....	.....	9
Syracuse Hospital for Women and Children, Syracuse*b*	.....	.....	.....	.....	.....	.....	.....	.....	.....
Home for Children, Syracuse	.....	.....	.....	.....	.....	.....	.....	.....	.....
Temporary Home for Children of Queens County (The), Mineola*b*	.....	.....	.....	.....	.....	.....	.....	.....	.....
The Thomas Indian School, Iroquois*b*	.....	.....	.....	.....	.....	.....	.....	.....	.....
Troy Catholic Male Orphan Asylum (The), Troy	.....	.....	.....	.....	.....	.....	.....	.....	.....
Troy Orphan Asylum (The), Troy	.....	.....	.....	.....	.....	.....	.....	.....	.....
Utica Orphan Asylum (The), Utica	.....	.....	.....	.....	.....	.....	.....	.....	.....
Westchester Temporary Home for Destitute Children (The), White Plains	.....	.....	138	11	.....	1	.....	.....	150
Western New York Society for the Protection of Homeless and Dependent Children (The), Randolph	.....	.....	.....	.....	.....	.....	.....	1	1
Total	20	14	481	147	47	34	817	776	2,336

a See footnote, table 48A. *b* See footnote, table 45.

TABLE No. 48 B —(*Continued*).

INSTITUTIONS.	OTHERWISE RECEIVED.								
	Boys 16 to 21.	Girls 16 to 21.	Boys 5 to 16.	Girls 5 to 16.	Boys 2 to 5.	Girls 2 to 5.	Boys under 2.	Girls under 2.	Total.
Albany Orphan Asylum (The), Albany	.....	.....	.....	.....	.....	.....	.....	.....	.....
Lathrop Memorial, Albany*a*	.....	.....	.....	.....	.....	.....	.....	.....	.....
American Female Guardian Society and Home for the Friendless, New York*a*	.....	.....	1	8	.....	.....	.....	.....	9
Angel Guardian Home (The), (of the Convent of the Sisters of Mercy in Brooklyn)*a*	.....	.....	.....	.....	.....	.....	.....	.....	.....
Asylum of Our Lady of Refuge (The), Buffalo*b*	.....	.....	.....	.....	.....	.....	.....	.....	.....
Catholic Protectory Branch, Buffalo	.....	.....	.....	1	.....	.....	.....	.....	1
Asylum of St. Vincent de Paul (The), New York	.....	.....	.....	.....	.....	.....	.....	.....	.....
Asylum of the Sisters of St. Dominic, Blauvelt	.....	.....	.....	.....	.....	.....	.....	.....	.....
Auburn Orphan Asylum (The), Auburn	.....	.....	.....	.....	.....	.....	.....	.....	.....
Brace Farm School (of the Children's Aid Society, New York), Valhalla*b*	.....	.....	.....	.....	.....	.....	.....	.....	.....
Brooklyn Children's Aid Society (The), Brooklyn	.....	.....	.....	.....	.....	.....	.....	.....	.....
Shelter Department, Brooklyn	.....	.....	.....	.....	.....	.....	.....	.....	.....
Brooklyn Hebrew Orphan Asylum, Brooklyn	.....	.....	.....	.....	.....	.....	.....	.....	.....
Brooklyn Howard Colored Orphan Asylum (The), Brooklyn	.....	.....	2	.....	.....	1	.....	.....	3
Brooklyn Industrial School Association and Home for Destitute Children (The), Brooklyn*a*	.....	.....	.....	.....	.....	.....	.....	.....	.....
Brooklyn Nursery and Infants' Hospital (The), Brooklyn*a*	.....	.....	.....	.....	.....	.....	.....	.....	.....
Brooklyn Training School and Home for Young Girls, Brooklyn	.....	.....	.....	1	.....	.....	.....	.....	1
Buffalo Children's Aid Society (The), Buffalo*a*	.....	.....	.....	.....	.....	.....	.....	.....	.....
Buffalo Orphan Asylum (The), Buffalo	.....	.....	.....	.....	.....	.....	.....	.....	.....
Cayuga Asylum for Destitute Children (The), Auburn	.....	.....	.....	.....	.....	.....	.....	.....	.....
Charity Foundation of the Protestant Episcopal Church in the City of Buffalo, (The)*a*	.....	.....	.....	.....	.....	.....	.....	.....	.....
Home for Children, Buffalo	.....	.....	.....	.....	.....	.....	.....	.....	.....
Children's Aid Society (The), New York	.....	.....	.....	.....	.....	.....	.....	.....	.....
Children's Aid Society of Rochester*b*	.....	.....	.....	.....	.....	.....	.....	.....	.....
Children's Home Association of Amsterdam, N. Y.	.....	.....	.....	.....	.....	.....	.....	.....	.....
Children's Home for the City and Town of Newburgh	.....	.....	.....	.....	.....	.....	.....	.....	.....
Children's Home, Middletown	.....	.....	.....	.....	.....	.....	.....	.....	.....

Children's Home at Mineola, N. Y.	.....	.....	.....	.....	.....	.....	.....	.....	.....
Children's Home Society of Schenectady, (The)	.....	.....	.....	.....	.....	.....	.....	.....	.....
Church Charity Foundation of Long Island (The), Brooklyn*a*	.....	.....	.....	.....	.....	.....	.....	.....	.....
Orphan House and Orphans' Press, Brooklyn	.....	.....	.....	.....	.....	.....	.....	.....	.....
Church Home of the Protestant Episcopal Church in the City of Rochester, (The)	.....	.....	.....	.....	.....	.....	.....	.....	.....
Colored Orphan Asylum and Association for the Benefit of Colored Children in the City of New York	.....	.....	.....	.....	.....	.....	.....	.....	.....
Convent of the Sisters of Mercy in Brooklyn, (The)	.....	.....	.....	.....	.....	.....	.....	.....	.....
Angel Guardian Home (The), Brooklyn*a*	.....	.....	.....	.....	.....	.....	.....	.....	.....
St. Mary of the Angels, Syosset, L. I.*a*	.....	.....	.....	.....	.....	.....	.....	.....	.....
Dominician Convent of Our Lady of the Rosary, New York	.....	.....	.....	5	.....	3	.....	.....	8
St. Agnes' Convent, Sparkill	.....	.....	3	.....	2	.....	.....	.....	5
Evangelical Lutheran St. John Orphan's Home, Buffalo and Sulphur Springs	.....	.....	.....	.....	.....	.....	.....	.....	.....
Fairview Home for Friendless Children (The), Watervliet	.....	.....	.....	.....	.....	.....	.....	.....	.....
Five Points House of Industry (The), New York*a*	.....	.....	.....	.....	.....	.....	.....	.....	.....
George Junior Republic Association, Freeville*b*	.....	.....	.....	.....	.....	.....	.....	.....	.....
German Odd Fellows' Home Association, Unionport*a*	.....	.....	.....	.....	.....	.....	.....	.....	.....
German Roman Catholic Orphan Asylum, Buffalo	.....	.....	.....	.....	.....	.....	.....	.....	.....
Good Counsel Training School for Young Girls (of the Sisters of Divine Compassion), White Plains	.....	3	.....	.....	.....	.....	.....	.....	3
Gustavus Adolphus Home of the New York Conference of the Scandinavian Lutheran Augustana Synod (The), Jamestown	.....	.....	.....	.....	.....	.....	.....	.....	.....
Hawley Home for Children at Saratoga Springs	.....	.....	.....	.....	.....	.....	.....	.....	.....
Hebrew Infant Asylum of the City of New York, (The)	.....	.....	.....	.....	.....	.....	.....	.....	.....
Hebrew Orphan Asylum of the City of New York	.....	.....	39	19	.....	.....	.....	.....	58
Hebrew Sheltering Guardian Society of New York (The), Orphan Asylum	.....	.....	.....	.....	.....	.....	.....	.....	.....
Home for Destitute Children of Madison County (The Trustees of the), Peterboro	.....	.....	.....	.....	.....	.....	.....	.....	.....
Home for the Friendless at Lockport, (The)	.....	.....	.....	.....	.....	.....	.....	.....	.....
Home for the Friendless in Northern New York (The), Plattsburgh	.....	.....	.....	1	.....	.....	.....	.....	1
House of the Good Shepherd (The), Utica	.....	.....	.....	.....	.....	.....	1	.....	1
House of Providence of the County of Onondaga, Syracuse*a*	.....	.....	6	.....	2	.....	.....	.....	8
Hudson Orphan and Relief Association, Hudson	.....	.....	.....	.....	.....	.....	.....	.....	.....
Industrial Home of the City of Kingston, (The)	.....	.....	.....	.....	.....	.....	.....	.....	.....
Industrial School Association of Brooklyn, Eastern District, (The)*a*	.....	.....	.....	.....	.....	.....	.....	.....	.....
Home for Children, Brooklyn	.....	.....	.....	.....	.....	.....	.....	.....	.....
Institution of Mercy (The), New York	.....	.....	.....	.....	.....	.....	.....	.....	.....
St. Joseph's Home for Girls, New York	.....	.....	.....	.....	.....	.....	.....	.....	.....
The Home for Boys, Tarrytown	.....	.....	.....	.....	.....	.....	.....	.....	.....
International Sunshine Branch for the Blind (The), Brooklyn*b*	.....	.....	.....	.....	.....	.....	.....	.....	.....
Ithaca Children's Home, Ithaca	.....	.....	.....	.....	.....	.....	.....	.....	.....
Jefferson County Orphan Asylum (The), Watertown	.....	.....	1	.....	.....	.....	.....	.....	1

a See footnote, table 48A. *b* See footnote, table 45.

TABLE No. 48 B —(*Continued*).

INSTITUTIONS.	OTHERWISE RECEIVED.								
	Boys 16 to 21.	Girls 16 to 21.	Boys 5 to 16.	Girls 5 to 16.	Boys 2 to 5.	Girls 2 to 5.	Boys under 2.	Girls under 2.	Total.
Jewish Orphan Asylum Association of Western New York (The), Rochester	.....	.....	.....	.....	.....	.....	.....	.....	.....
Lathrop Memorial, Albany*b*	.....	.....	.....	.....	.....	.....	.....	.....	.....
Lockport Home for the Friendless (The), Lockport*b*	.....	.....	.....	.....	.....	.....	.....	.....	.....
Madison County Orphan Asylum, Peterboro*b*	.....	.....	.....	.....	.....	.....	.....	.....	.....
Misericordia Hospital, Home for Children, Hartsdale, L. I.	.....	.....	.....	.....	2	1	23	22	48
Missionary Sisters of the Third Order of St. Francis, Peekskill	.....	.....	.....	.....	.....	.....	.....	.....	.....
St. Joseph's Home for Destitute Children, Peekskill	.....	.....	.....	.....	.....	.....	.....	.....	.....
Mission of the Immaculate Virgin for the Protection of Homeless and Destitute Children, New York	.....	1	132	65	18	12	.....	.....	228
Mount Loretto Branch, Pleasant Plains, S. I.*a*	.....	.....	.....	.....	.....	.....	.....	.....	.....
St. Benedict's Home for Destitute Colored Children, Rye*a*	.....	.....	.....	.....	.....	.....	.....	.....	.....
St. Joseph's Asylum for Blind Girls, Mount Loretto, S. I.*a*	.....	.....	.....	.....	.....	.....	.....	.....	.....
Mount Magdalen School of Industry and Reformatory of the Good Shepherd, Troy*b*	.....	.....	.....	.....	.....	.....	.....	.....	.....
New York Catholic Protectory (The), New York	19	10	148	16	.....	4	.....	.....	197
New York Foundling Hospital (The), New York	.....	.....	.....	.....	21	8	619	593	1,241
New York Infant Asylum, New York	.....	.....	.....	.....	.....	.....	140	130	270
New York Juvenile Asylum, Chauncey	.....	.....	.....	.....	.....	.....	.....	.....	.....
New York Mothers' Home of the Sisters of Misericordia*b*	.....	.....	.....	.....	.....	.....	.....	.....	.....
Home for Children, Hartsdale, L. I.	.....	.....	.....	.....	.....	.....	.....	.....	.....
Nursery and Child's Hospital (The), New York	.....	.....	.....	.....	.....	.....	.....	.....	.....
Country Branch, Castleton Corners, S. I.	.....	.....	.....	.....	.....	.....	.....	.....	.....
Ogdensburg City Hospital and Orphan Asylum (The), Ogdensburg*a*	.....	.....	.....	.....	.....	.....	.....	.....	.....
Onondaga County Orphan Asylum, Syracuse	1	.....	.....	.....	.....	.....	.....	.....	1
Ontario Orphan Asylum, Canandaigua	.....	.....	.....	.....	.....	.....	.....	.....	.....
Orphanage and Home of the Free Methodist Church, Gerry*a*	.....	.....	2	3	1	1	1	2	10
Orphan Asylum Society of the City of Brooklyn, (The)	.....	.....	.....	.....	.....	.....	.....	.....	.....
Orphan Home (The) (of the Nuns of the Order of St Dominic of the City of Brooklyn, New York), Brooklyn	.....	.....	.....	.....	.....	.....	.....	.....	.....
Annunciation of the Blessed Virgin Mary, Brooklyn*a*	.....	.....	.....	.....	.....	.....	.....	.....	.....
Most Holy Rosary, Amityville*a*	.....	.....	.....	.....	.....	.....	.....	.....	.....

Nazareth Trade School, Farmingdale*a*									
St. Dominic, New Hyde Park*a*									
St. Joseph, Long Island City*a*									
St. Joseph, St. Joseph's Station*a*									
Sorrowful Mother, Brooklyn*a*									
Orphan House and Industrial School of the Holy Saviour at or near Cooperstown, (The Trustees of the)				2					2
Oswego Orphan Asylum, Oswego									
Ottilie Orphan Asylum Society of New York, Jamaica									
Poughkeepsie Orphan House and Home for the Friendless (The), Poughkeepsie									
Protestant Episcopal Church Home, Rochester*b*									
Rochester Benevolent, Industrial, Scientific School of the Sisters of Mercy (The), Rochester									
Rochester Orphan Asylum (The), Rochester									
Roman Catholic Orphan Asylum Society in the City of Brooklyn in the County of Kings, (The)									
St. John's Home for Boys', Brooklyn									
St. John's Roman Catholic Protectory, Hicksville, L. I.*a*									
St. Joseph's Female Orphan Asylum, Brooklyn									
St. Paul's Industrial School, Brooklyn*a*									
Sacred Heart of Mary Asylum (of the Order of the Felician Sisters of St. Francis), Doyle*a*									
Sacred Heart Orphan Asylum, West Park									
Saint Agatha Home for Children, Nanuet									
St. Agnes' Convent, Sparkill*b*									
St. Ann's Home for Destitute Children, Peekskill									
St. Benedict's Home for Destitute Colored Children, Rye									
St. Colman's Industrial School and Orphan Asylum of Watervliet									
St. Elizabeth's Industrial School, New York									
St. Francis de Sales Asylum, Albany*a*									
St. Francis' Home, Oswego			1	3	1	1			6
Saint James' Home, New York									
St. John's Catholic Orphan Asylum, Utica									
St. John's Home for Boys, Brooklyn*a*									
St. John's Orphan Asylum of Greenbush, (now) Rensselaer									
St. John's Roman Catholic Protectory, Hicksville, L. I.*a*									
St. Joseph Infant Home (The), Utica									
St. Joseph's Asylum in the City of New York									
St. Joseph's Female Orphan Asylum, Brooklyn*a*									
St. Joseph's Home for Destitute Children, Peekskill*a*									
St. Joseph's Home, Flushing*a*									
St. Joseph's Home for Girls, New York*a*									
St. Joseph's Infant Home (of the Sisters of St. Joseph in the City of Troy), South Troy									
St. Joseph's Male Orphan Asylum, West Seneca									

a See footnote, table 48A. *b* See footnote, table 45.

TABLE No. 48 B —(*Continued*).

INSTITUTIONS.	OTHERWISE RECEIVED.								
	Boys 16 to 21.	Girls 16 to 21.	Boys 5 to 16.	Girls 5 to 16.	Boys 2 to 5.	Girls 2 to 5.	Boys under 2.	Girls under 2.	Total.
St. Joseph's Orphan Asylum of Rochester and Monroe County, Rochester	.....	.....	.....	.....	.....	.....	.....	.....	.....
St. Malachy's Home in the Borough of Brooklyn in the City of New York	.....	.....	.....	.....	.....	.....	.....	.....	.....
St. Joseph's Home, Flushing*a*	.....	.....	.....	.....	.....	.....	.....	.....	.....
St. Malachy's Ocean Home, Rockaway Park*a*	.....	.....	.....	.....	.....	.....	.....	.....	.....
St. Margaret's House, Albany	.....	.....	.....	.....	.....	.....	.....	.....	.....
St. Mary of the Angels, Hartsdale, L. I.*b*	.....	.....	.....	.....	.....	.....	.....	.....	.....
St. Mary of the Angels, Syosset, L. I.*b*	.....	.....	.....	.....	.....	.....	.....	.....	.....
Saint Mary's Boys' Orphan Asylum of the City of Rochester (The)	.....	.....	.....	.....	.....	.....	.....	.....	.....
St. Mary's Catholic Orphan Home, Binghamton	.....	.....	.....	.....	.....	.....	.....	.....	.....
St. Mary's Home and School, Dunkirk	.....	.....	.....	.....	.....	.....	.....	.....	.....
St. Mary's Hospital and Infant Asylum of Syracuse, N. Y.*a*	.....	.....	.....	.....	.....	.....	.....	.....	.....
St. Mary's Infant Asylum and Maternity Hospital, Buffalo*a*	.....	.....	.....	.....	.....	.....	.....	.....	.....
Saint Mary's Maternity and Infants' Home of the City of Brooklyn*a*	.....	.....	.....	.....	.....	.....	33	27	60
St. Mary's Orphan Asylum, Port Jervis	.....	.....	.....	.....	.....	.....	.....	.....	.....
St. Michael's Home, Green Ridge, S. I.	.....	.....	.....	.....	.....	.....	.....	.....	.....
St. Patrick's Orphanage, Watertown	.....	.....	.....	.....	.....	.....	.....	.....	.....
St. Patrick's Orphan Girls' Asylum, Rochester	.....	.....	.....	6	.....	.....	.....	.....	6
St. Paul's Industrial School, Brooklyn*a*	.....	.....	.....	.....	.....	.....	.....	.....	.....
St. Vincent Industrial School of Utica	.....	.....	.....	.....	.....	.....	.....	.....	.....
St. Francis de Sales Asylum, Albany*a*	.....	.....	.....	.....	.....	.....	.....	.....	.....
St. Vincent's Female Orphan Asylum, Albany	.....	.....	.....	.....	.....	.....	.....	.....	.....
St. Vincent's Female Orphan Asylum, Buffalo	.....	.....	.....	.....	.....	.....	.....	.....	.....
St. Vincent's Female Orphan Asylum of the City of Troy (The)	.....	.....	.....	.....	.....	.....	.....	.....	.....
St. Vincent's Male Orphan Asylum, Albany	.....	.....	.....	.....	.....	.....	.....	.....	.....
St. Vincent's Orphan Asylum of Syracuse	.....	.....	.....	.....	.....	1	.....	.....	1
Saratoga Home for Children, Saratoga Springs*b*	.....	.....	.....	.....	.....	.....	.....	.....	.....
Sheltering Arms Nursery of Brooklyn, (The)*a*	.....	.....	.....	.....	.....	.....	.....	.....	.....
Society for the Aid of Friendless Women and Children (The), Brooklyn*a*	.....	.....	.....	.....	.....	.....	.....	.....	.....
Society for the Protection of Destitute Roman Catholic Children at the City of Buffalo (The), West Seneca	.....	.....	.....	.....	.....	.....	.....	.....	.....
Society of the United Helpers, Ogdensburg	.....	.....	.....	.....	.....	.....	.....	1	1
Southern Tier Orphans' Home, Elmira	.....	.....	2	3	.....	1	.....	.....	6
Suffolk County Children's Home, Yaphank	.....	.....	.....	.....	.....	.....	.....	.....	.....

Susquehanna Valley Home and Industrial School for Indigent Children (The), Binghamton	.....	.....	6	3	.....	.....	.....	.....	9
Syracuse Hospital for Women and Children, Syracuse*b*	.....	.....	.....	.....	.....	.....	.....	.....	.....
Home for Children, Syracuse	.....	.....	.....	.....	.....	.....	.....	.....	.....
Temporary Home for Children of Queens County (The), Mineola*b*	.....	.....	.....	.....	.....	.....	.....	.....	.....
The Thomas Indian School, Iroquois*b*	.....	.....	.....	.....	.....	.....	.....	.....	.....
Troy Catholic Male Orphan Asylum (The), Troy	.....	.....	.....	.....	.....	.....	.....	.....	.....
Troy Orphan Asylum (The), Troy	.....	.....	.....	.....	.....	.....	.....	.....	.....
Utica Orphan Asylum (The), Utica	.....	.....	.....	.....	.....	.....	.....	.....	.....
Westchester Temporary Home for Destitute Children (The), White Plains	.....	.....	138	11	.....	1	.....	.....	150
Western New York Society for the Protection of Homeless and Dependent Children (The), Randolph	.....	.....	.....	.....	.....	.....	.....	1	1
Total	20	14	481	147	47	34	817	776	2,336

a See footnote, table 48A. *b* See footnote, table 45.

TABLE No. 48 B —(*Continued*).

INSTITUTIONS.	TOTALS.								
	Boys 16 to 21.	Girls 16 to 21.	Boys 5 to 16.	Girls 5 to 16.	Boys 2 to 5.	Girls 2 to 5.	Boys under 2.	Girls under 2.	Grand total.
Albany Orphan Asylum (The), Albany	.....	.....	69	48	26	12	4	3	162
Lathrop Memorial, Albany*a*	.....	.....	.....	.....	.....	.....	.....	.....	.....
American Female Guardian Society and Home for the Friendless, New York*a*	.....	.....	46	48	.....	.....	.....	.....	94
Angel Guardian Home (The), (of the Convent of the Sisters of Mercy in Brooklyn)*a*	.....	.....	.....	.....	.....	.....	.....	.....	.....
Asylum of Our Lady of Refuge (The), Buffalo*b*	.....	.....	.....	.....	.....	.....	.....	.....	.....
Catholic Protectory Branch, Buffalo	.....	.....	.....	25	.....	.....	.....	.....	25
Asylum of St. Vincent de Paul (The), New York	.....	.....	25	38	.....	.....	.....	.....	63
Asylum of the Sisters of St. Dominic, Blauvelt	.....	.....	56	109	16	20	.....	.....	201
Auburn Orphan Asylum (The), Auburn	.....	.....	24	21	3	4	.....	.....	52
Brace Farm School (of the Children's Aid Society, New York), Valhalla*b*	.....	.....	.....	.....	.....	.....	.....	.....	.....
Brooklyn Children's Aid Society (The), Brooklyn	.....	.....	.....	.....	.....	.....	.....	.....	.....
Shelter Department, Brooklyn	1	.....	52	32	12	5	11	5	118
Brooklyn Hebrew Orphan Asylum, Brooklyn	.....	.....	49	15	8	4	.....	.....	76
Brooklyn Howard Colored Orphan Asylum (The), Brooklyn	.....	.....	21	32	7	6	.....	1	67
Brooklyn Industrial School Association and Home for Destitute Children (The), Brooklyn*a*	.....	.....	72	52	49	21	.....	.....	194
Brooklyn Nursery and Infants' Hospital (The), Brooklyn*a*	.....	.....	.....	.....	23	17	44	36	120
Brooklyn Training School and Home for Young Girls, Brooklyn	.....	.....	.....	20	.....	.....	.....	.....	20
Buffalo Children's Aid Society (The), Buffalo*a*	.....	.....	.....	.....	.....	.....	.....	.....	.....
Buffalo Orphan Asylum (The), Buffalo	.....	.....	45	56	8	13	24	16	162
Cayuga Asylum for Destitute Children (The), Auburn	.....	.....	20	10	.....	.....	.....	.....	30
Charity Foundation of the Protestant Episcopal Church in the City of Buffalo, (The)*a*	.....	.....	.....	.....	.....	.....	.....	.....	.....
Home for Children, Buffalo	.....	.....	17	13	7	4	.....	.....	41
Children's Aid Society (The), New York	.....	.....	.....	.....	.....	.....	.....	.....	.....
Children's Aid Society of Rochester*b*	.....	.....	.....	.....	.....	.....	.....	.....	.....
Children's Home Association of Amsterdam, N. Y.	.....	.....	12	13	7	7	.....	.....	39
Children's Home for the City and Town of Newburgh	.....	.....	17	17	5	6	.....	.....	45
Children's Home, Middletown	.....	.....	24	14	6	3	.....	.....	47
Children' Home at Mineola, N. Y.	.....	.....	34	8	.....	.....	.....	.....	42
Children's Home Society of Schenectady, (The)	.....	.....	8	10	3	3	.....	.....	24

Church Charity Foundation of Long Island (The), Brooklyn*a*	.....	.....	.....	.....	.....	.....	.....	.....	.....
Orphan House and Orphans' Press, Brooklyn	.....	.....	12	12	.....	.....	.....	.....	24
Church Home of the Protestant Episcopal Church in the City of Rochester, (The)	.....	.....	11	5	1	2	.....	.....	19
Colored Orphan Asylum and Association for the Benefit of Colored Children in the City of New York	.....	.....	32	24	15	14	.....	.....	85
Convent of the Sisters of Mercy in Brooklyn, (The)	.....	.....	98	174	52	83	197	202	806
Angel Guardian Home (The), Brooklyn*a*	.....	.....	.....	.....	.....	.....	.....	.....	.....
St. Mary of the Angels, Syosset, L. I.*a*	.....	.....	.....	.....	.....	.....	.....	.....	.....
Dominican Convent of Our Lady of the Rosary, New York	.....	.....	.....	79	.....	61	.....	.....	140
St. Agnes' Convent, Sparkill	.....	.....	168	.....	100	.....	.....	.....	268
Evangelical Lutheran St. John Orphan's Home, Buffalo and Sulphur Springs	.....	.....	8	4	2	3	.....	.....	17
Fairview Home for Friendless Children (The), Watervliet	.....	.....	23	13	4	4	.....	.....	44
Five Points House of Industry (The), New York*a*	.....	.....	84	55	20	16	.....	.....	175
George Junior Republic Association, Freeville*b*	.....	.....	.....	.....	.....	.....	.....	.....	.....
German Odd Fellows' Home Association, Unionport*a*	.....	.....	20	11	3	1	.....	.....	35
German Roman Catholic Orphan Asylum, Buffalo	.....	.....	90	103	35	23	.....	3	254
Good Counsel Training School for Young Girls (of the Sisters of Divine Compassion), White Plains	.....	9	.....	27	.....	1	.....	.....	37
Gustavus Adolphus Home of the New York Conference of the Scandinavian Lutheran Augustana Synod (The), Jamestown	.....	.....	9	4	.....	.....	.....	.....	13
Hawley Home for Children at Saratoga Springs	.....	.....	11	11	4	7	.....	.....	33
Hebrew Infant Asylum of the City of New York, (The)	.....	.....	.....	.....	39	36	15	16	106
Hebrew Orphan Asylum of the City of New York	.....	.....	193	113	.....	.....	.....	.....	306
Hebrew Sheltering Guardian Society of New York (The), Orphan Asylum	.....	.....	142	84	.....	.....	.....	.....	226
Home for Destitute Children of Madison County (The Trustees of the), Peterboro	.....	.....	20	11	.....	.....	.....	.....	31
Home for the Friendless at Lockport, (The)	.....	.....	12	16	8	3	11	10	60
Home for the Friendless in Northern New York (The), Plattsburgh	.....	.....	6	5	3	.....	.....	.....	14
House of the Good Shepherd (The), Utica	.....	.....	21	13	8	11	19	14	86
House of Providence of the County of Onondaga, Syracuse*a*	.....	.....	56	.....	10	.....	.....	.....	66
Hudson Orphan and Relief Association, Hudson	.....	.....	17	22	.....	.....	.....	.....	39
Industrial Home of the City of Kingston, (The)	.....	.....	14	10	4	4	.....	.....	32
Industrial School Association of Brooklyn, Eastern District, (The)*a*	.....	.....	.....	.....	.....	.....	.....	.....	.....
Home for Children, Brooklyn	.....	.....	117	97	39	21	.....	1	275
Institution of Mercy (The), New York	.....	.....	.....	.....	.....	.....	.....	.....	.....
St. Joseph's Home for Girls, New York	.....	.....	.....	134	.....	45	.....	.....	179
The Home for Boys, Tarrytown	.....	.....	121	.....	28	.....	.....	.....	149
International Sunshine Branch for the Blind (The), Brooklyn*b*	.....	.....	.....	.....	.....	.....	.....	.....	.....
Ithaca Children's Home, Ithaca	.....	.....	7	4	6	1	.....	1	19
Jefferson County Orphan Asylum (The), Watertown	.....	.....	28	21	12	12	.....	.....	73
Jewish Orphan Asylum Association of Western New York (The), Rochester	.....	.....	2	.....	.....	.....	.....	.....	2
Lathrop Memorial, Albany*b*	.....	.....	.....	.....	.....	.....	.....	.....	.....
Lockport Home for the Friendless (The), Lockport*b*	.....	.....	.....	.....	.....	.....	.....	.....	.....

a See footnote, table 48A. *b* See footnote, table 45.

TABLE No. 48 B (*Continued*).

INSTITUTIONS.	Totals.								
	Boys 16 to 21.	Girls 16 to 21.	Boys 5 to 16.	Girls 5 to 16.	Boys 2 to 5.	Girls 2 to 5.	Boys under 2.	Girls under 2.	Grand Total
Madison County Orphan Asylum, Peterboro									
Misericordia Hospital, Home for Children, Hartsdale, L. I.					11	14	158	133	316
Missionary Sisters of the Third Order of St. Francis, Peekskill									
St. Joseph's Home for Destitute Children, Peekskill			100	101	63	52	23	22	361
Mission of the Immaculate Virgin for the Protection of Homeless and Destitute Children, New York		1	364	169	37	31		2	604
Mount Loretto Branch, Pleasant Plains, S. I.									
St. Benedict's Home for Destitute Colored Children, Ryes									
St. Joseph's Asylum for Blind Girls, Mount Loretto, S. I.									
Mount Magdalen School of Industry and Reformatory of the Good Shepherd, Troy				14					14
New York Catholic Protectory (The), New York	41	12	2,304	227	25	18			2,627
New York Foundling Hospital (The), New York					24	11	908	889	1,832
New York Infant Asylum, New York					44	32	409	362	847
New York Juvenile Asylum, Chauncey			165	6	4	2			177
New York Mothers' Home of the Sisters of Misericordeb									
Home for Children, Hartsdale, L. I.									
Nursery and Child's Hospital (The), New York			1	3	19	21	171	140	364
Country Branch, Castleton Corners, S. I.			5		1	2			8
Ogdensburg City Hospital and Orphan Asylum (The), Ogdensburg			20	26	6	5	1	2	69
Onondaga County Orphan Asylum, Syracuse	1		52	30	17	14	5	3	122
Ontario Orphan Asylum, Canandaigua			8	5	2	1			16
Orphanage and Home of the Free Methodist Church, Gerrya			20	15	11	6	9	9	70
Orphan Asylum Society of the City of Brooklyn, (The)			71	47	14	11			143
Orphan Home (The) (of the Nuns of the Order of St. Dominic of the City of Brooklyn, New York), Brooklyn			127	88	48	36			299
Annunciation of the Blessed Virgin Mary, Brooklyna									
Most Holy Rosary, Amityvillea									
Nazareth Trade School, Farmingdalea									
St. Dominic, New Hyde Parka									
St. Joseph, Long Island Citya									
St. Joseph, St. Joseph's Stationa									
Sorrowful Mother, Brooklyna									
Orphan House and Industrial School of the Holy Saviour at or near Cooperstown, (The Trustees of the)			9	8		1			18

Oswego Orphan Asylum, Oswego	.....	.....	10	8	3	3	.....	.....	24
Ottilie Orphan Asylum Society of New York, Jamaica	.....	.....	2	3	.....	1	.....	.....	6
Poughkeepsie Orphan House and Home for the Friendless (The), Poughkeepsie	.....	.....	7	8	10	3	.....	.....	28
Protestant Episcopal Church Home, Rochester*b*	.....	.....	.....	.....	.....	.....	.....	.....	.....
Rochester Benevolent, Industrial, Scientific School of the Sisters of Mercy (The), Rochester	.....	.....	.....	.....	.....	.....	.....	.....	.....
Rochester Orphan Asylum (The), Rochester	.....	.....	13	10	5	3	3	9	43
Roman Catholic Orphan Asylum Society in the City of Brooklyn in the County of Kings, (The)	.....	.....	.....	.....	.....	.....	.....	.....	.....
St. John's Home for Boys, Brooklyn	.....	.....	532	.....	.....	.....	.....	.....	532
St. John's Roman Catholic Protectory, Hicksville, L. I.*a*	.....	.....	.....	.....	.....	.....	.....	.....	.....
St. Joseph's Female Orphan Asylum, Brooklyn	.....	.....	.....	234	.....	.....	.....	.....	234
St. Paul's Industrial School, Brooklyn*a*	.....	.....	.....	.....	.....	.....	.....	.....	.....
Sacred Heart of Mary Asylum (of the Order of the Felician Sisters of St. Francis), Doylea	.....	.....	38	31	16	12	.....	.....	97
Sacred Heart Orphan Asylum, West Park	.....	.....	.....	75	.....	22	.....	.....	97
Saint Agatha Home for Children, Nanuet	.....	.....	69	71	27	35	.....	.....	202
St. Agnes' Convent, Sparkill*b*	.....	.....	.....	.....	.....	.....	.....	.....	.....
St. Ann's Home for Destitute Children, Peekskill	.....	2	.....	52	.....	22	.....	1	77
St. Benedict's Home for Destitute Colored Children, Rye	.....	.....	8	14	2	.....	.....	.....	24
St. Colman's Industrial School and Orphan Asylum of Watervliet	.....	.....	23	27	.....	.....	.....	.....	50
St. Elizabeth's Industrial School, New York	.....	.....	.....	4	.....	.....	.....	.....	4
St. Francis de Sales Asylum, Albany*a*	.....	.....	.....	.....	.....	.....	.....	.....	.....
St. Francis' Home, Oswego	.....	.....	7	15	8	3	.....	.....	33
Saint James' Home, New York	.....	.....	.....	5	.....	2	.....	.....	7
St. John's Catholic Orphan Asylum, Utica	.....	.....	.....	35	.....	.....	.....	.....	35
St. John's Home for Boys, Brooklyn*a*	.....	.....	.....	.....	.....	.....	.....	.....	.....
St. John's Orphan Asylum of Greenbush, (now) Rensselaer	.....	.....	15	6	4	3	.....	.....	28
St. John's Roman Catholic Protectory, Hicksville, L. I.*a*	.....	.....	.....	.....	.....	.....	.....	.....	.....
St. Joseph Infant Home (The), Utica	.....	.....	3	9	5	3	29	20	69
St. Joseph's Asylum in the City of New York	.....	.....	90	44	27	31	.....	.....	192
St. Joseph's Female Orphan Asylum, Brooklyn*a*	.....	.....	.....	.....	.....	.....	.....	.....	.....
St. Joseph's Home for Destitute Children, Peekskill*a*	.....	.....	.....	.....	.....	.....	.....	.....	.....
St. Joseph's Home, Flushing*a*	.....	.....	.....	.....	.....	.....	.....	.....	.....
St. Joseph's Home for Girls, New York*a*	.....	.....	.....	.....	.....	.....	.....	.....	.....
St. Joseph's Infant Home (of the Sisters of St. Joseph in the City of Troy), South Troy	.....	.....	26	23	17	21	53	44	184
St. Joseph's Male Orphan Asylum, West Seneca	.....	.....	72	.....	.....	.....	.....	.....	72
St. Joseph's Orphan Asylum of Rochester and Monroe County, Rochester	.....	.....	13	17	8	8	.....	.....	46
St. Malachy's Home in the Borough of Brooklyn in the City of New York	.....	.....	147	116	47	57	.....	.....	367
St. Joseph's Home, Flushing*a*	.....	.....	.....	.....	.....	.....	.....	.....	.....
St. Malachy's Ocean Home, Rockaway Park*a*	.....	.....	.....	.....	.....	.....	.....	.....	.....
St. Margaret's House, Albany	.....	.....	.....	2	.....	.....	43	39	84
St. Mary of the Angels, Hartsdale, L. I.*b*	.....	.....	.....	.....	.....	.....	.....	.....	.....

a See footnote, table 48A. *b* See footnote, table 45.

TABLE No. 48 B —(*Continued*).

INSTITUTIONS.	TOTALS.								
	Boys 16 to 21.	Girls 16 to 21.	Boys 5 to 16.	Girls 5 to 16.	Boys 2 to 5.	Girls 2 to 5.	Boys under 2.	Girls under 2.	Grand Total
Madison County Orphan Asylum, Peterboro*b*	.....	.....	.....	.....	.....	.....	.....	.....	.....
Misericordia Hospital, Home for Children, Hartsdale, L. I.	.....	.....	.....	.....	11	14	158	133	316
Missionary Sisters of the Third Order of St. Francis, Peekskill	.....	.....	.....	.....	.....	.....	.....	.....	.....
St. Joseph's Home for Destitute Children, Peekskill	.....	.....	100	101	63	52	23	22	361
Mission of the Immaculate Virgin for the Protection of Homeless and Destitute Children, New York	.....	1	364	169	37	31	.....	2	604
Mount Loretto Branch, Pleasant Plains, S. I.*a*	.....	.....	.....	.....	.....	.....	.....	.....	.....
St. Benedict's Home for Destitute Colored Children, Ryea	.....	.....	.....	.....	.....	.....	.....	.....	.....
St. Joseph's Asylum for Blind Girls, Mount Loretto, S. I.*a*	.....	.....	.....	.....	.....	.....	.....	.....	.....
Mount Magdalen School of Industry and Reformatory of the Good Shepherd, Troy*b*	.....	.....	.....	14	.....	.....	.....	.....	14
New York Catholic Protectory (The), New York	41	12	2,304	227	25	18	.....	.....	2,627
New York Foundling Hospital (The), New York	.....	.....	.....	.....	24	11	908	889	1,832
New York Infant Asylum, New York	.....	.....	.....	.....	44	32	409	362	847
New York Juvenile Asylum, Chauncey	.....	.....	165	6	4	2	.....	.....	177
New York Mothers' Home of the Sisters of Misericordeb	.....	.....	.....	.....	.....	.....	.....	.....	.....
Home for Children, Hartsdale, L. I.	.....	.....	.....	.....	.....	.....	.....	.....	.....
Nursery and Child's Hospital (The), New York	.....	.....	1	3	19	21	171	149	364
Country Branch, Castleton Corners, S. I.	.....	.....	5	.....	1	2	.....	.....	8
Ogdensburg City Hospital and Orphan Asylum (The), Ogdensburg	.....	.....	29	26	6	5	1	2	69
Onondaga County Orphan Asylum, Syracuse	1	.....	52	30	17	14	5	3	122
Ontario Orphan Asylum, Canandaigua	.....	.....	8	5	2	1	.....	.....	16
Orphanage and Home of the Free Methodist Church, Gerry*a*	.....	.....	20	15	11	6	9	9	70
Orphan Asylum Society of the City of Brooklyn, (The)	.....	.....	71	47	14	11	.....	.....	143
Orphan Home (The) (of the Nuns of the Order of St. Dominic of the City of Brooklyn, New York), Brooklyn	.....	.....	127	88	48	36	.....	.....	299
Annunciation of the Blessed Virgin Mary, Brooklyn*a*	.....	.....	.....	.....	.....	.....	.....	.....	.....
Most Holy Rosary, Amityville*a*	.....	.....	.....	.....	.....	.....	.....	.....	.....
Nazareth Trade School, Farmingdale*a*	.....	.....	.....	.....	.....	.....	.....	.....	.....
St. Dominic, New Hyde Park*a*	.....	.....	.....	.....	.....	.....	.....	.....	.....
St. Joseph, Long Island City*a*	.....	.....	.....	.....	.....	.....	.....	.....	.....
St. Joseph, St. Joseph's Station*a*	.....	.....	.....	.....	.....	.....	.....	.....	.....
Sorrowful Mother, Brooklyn*a*	.....	.....	.....	.....	.....	.....	.....	.....	.....
Orphan House and Industrial School of the Holy Saviour at or near Cooperstown, (The Trustees of the)	.....	.....	9	8	.....	1	.....	.....	18

Oswego Orphan Asylum, Oswego	.....	.....	10	8	3	3	.....	.....	24
Ottilie Orphan Asylum Society of New York, Jamaica	.....	.....	2	3	.....	1	.....	.....	6
Poughkeepsie Orphan House and Home for the Friendless (The), Poughkeepsie	.....	.....	7	8	10	3	.....	.....	28
Protestant Episcopal Church Home, Rochesterb	.....	.....	.....	.....	.....	.....	.....	.....	.....
Rochester Benevolent, Industrial, Scientific School of the Sisters of Mercy (The), Rochester	.....	.....	.....	.....	.....	.....	.....	.....	.....
Rochester Orphan Asylum (The), Rochester	.....	.....	13	10	5	3	3	9	43
Roman Catholic Orphan Asylum Society in the City of Brooklyn in the County of Kings, (The)	.....	.....	.....	.....	.....	.....	.....	.....	.....
St. John's Home for Boys, Brooklyn	.....	.....	532	.....	.....	.....	.....	.....	532
St. John's Roman Catholic Protectory, Hicksville, L. I.a	.....	.....	.....	.....	.....	.....	.....	.....	.....
St. Joseph's Female Orphan Asylum, Brooklyn	.....	.....	.....	234	.....	.....	.....	.....	234
St. Paul's Industrial School, Brooklyna	.....	.....	.....	.....	.....	.....	.....	.....	.....
Sacred Heart of Mary Asylum (of the Order of the Felician Sisters of St. Francis), Doylea	.....	.....	38	31	16	12	.....	.....	97
Sacred Heart Orphan Asylum, West Park	.....	.....	.....	75	.....	22	.....	.....	97
Saint Agatha Home for Children, Nanuet	.....	.....	69	71	27	35	.....	.....	202
St. Agnes' Convent, Sparkillb	.....	.....	.....	.....	.....	.....	.....	.....	.....
St. Ann's Home for Destitute Children, Peekskill	.....	2	.....	52	.....	22	.....	1	77
St. Benedict's Home for Destitute Colored Children, Rye	.....	.....	8	14	2	.....	.....	.....	24
St. Colman's Industrial School and Orphan Asylum of Watervliet	.....	.....	23	27	.....	.....	.....	.....	50
St. Elizabeth's Industrial School, New York	.....	.....	.....	4	.....	.....	.....	.....	4
St. Francis de Sales Asylum, Albanya	.....	.....	.....	.....	.....	.....	.....	.....	.....
St. Francis' Home, Oswego	.....	.....	7	15	8	3	.....	.....	33
Saint James' Home, New York	.....	.....	.....	5	.....	2	.....	.....	7
St. John's Catholic Orphan Asylum, Utica	.....	.....	.....	35	.....	.....	.....	.....	35
St. John's Home for Boys, Brooklyna	.....	.....	.....	.....	.....	.....	.....	.....	.....
St. John's Orphan Asylum of Greenbush, (now) Rensselaer	.....	.....	15	6	4	3	.....	.....	28
St. John's Roman Catholic Protectory, Hicksville, L. I.a	.....	.....	.....	.....	.....	.....	.....	.....	.....
St. Joseph Infant Home (The), Utica	.....	.....	3	9	5	3	29	20	69
St. Joseph's Asylum in the City of New York	.....	.....	90	44	27	31	.....	.....	192
St. Joseph's Female Orphan Asylum, Brooklyna	.....	.....	.....	.....	.....	.....	.....	.....	.....
St. Joseph's Home for Destitute Children, Peekskilla	.....	.....	.....	.....	.....	.....	.....	.....	.....
St. Joseph's Home, Flushinga	.....	.....	.....	.....	.....	.....	.....	.....	.....
St. Joseph's Home for Girls, New Yorka	.....	.....	.....	.....	.....	.....	.....	.....	.....
St. Joseph's Infant Home (of the Sisters of St. Joseph in the City of Troy), South Troy	.....	.....	26	23	17	21	53	44	184
St. Joseph's Male Orphan Asylum, West Seneca	.....	.....	72	.....	.....	.....	.....	.....	72
St. Joseph's Orphan Asylum of Rochester and Monroe County, Rochester	.....	.....	13	17	8	8	.....	.....	46
St. Malachy's Home in the Borough of Brooklyn in the City of New York	.....	.....	147	116	47	57	.....	.....	367
St. Joseph's Home, Flushinga	.....	.....	.....	.....	.....	.....	.....	.....	.....
St. Malachy's Ocean Home, Rockaway Parka	.....	.....	.....	.....	.....	.....	.....	.....	.....
St. Margaret's House, Albany	.....	.....	.....	2	.....	.....	43	39	84
St. Mary of the Angels, Hartsdale, L. I.b	.....	.....	.....	.....	.....	.....	.....	.....	.....

a See footnote, table 48A. *b* See footnote, table 45.

TABLE No. 48 B —(*Continued*).

INSTITUTIONS.	TOTALS.								
	Boys 16 to 21.	Girls 16 to 21.	Boys 5 to 16.	Girls 5 to 16.	Boys 2 to 5.	Girls 2 to 5.	Boys under 2.	Girls under 2.	Grand Total.
St. Mary of the Angels, Syosset, L. I.*b*	.....	.....	.....	.....	.....	.....	.....	.....	.....
Saint Mary's Boys' Orphan Asylum of the City of Rochester, (The)	.....	.....	69	.....	.....	.....	.....	.....	69
St. Mary's Catholic Orphan Home, Binghamton	.....	.....	36	11	11	14	.....	.....	72
St. Mary's Home and School, Dunkirk	.....	.....	12	9	.....	.....	.....	.....	21
St. Mary's Hospital and Infant Asylum of Syracuse, N. Y.*a*	.....	.....	.....	.....	2	3	44	40	89
St. Mary's Infant Asylum and Maternity Hospital, Buffalo*a*	.....	.....	15	10	33	25	70	75	228
Saint Mary's Maternity and Infants' Home of the City of Brooklyn*a*	.....	.....	.....	.....	*a*97	*a*82	57	52	288
St. Mary's Orphan Asylum, Port Jervis	.....	.....	8	11	1	8	.....	1	29
St. Michael's Home, Green Ridge, S. I.	.....	.....	16	20	9	7	.....	.....	52
St. Patrick's Orphanage, Watertown	.....	.....	11	10	.....	2	.....	.....	23
St. Patrick's Orphan Girls' Asylum, Rochester	.....	.....	.....	51	.....	.....	.....	.....	51
St. Paul's Industrial School, Brooklyn*a*	.....	.....	.....	.....	.....	.....	.....	.....	.....
St. Vincent Industrial School of Utica	.....	.....	146	.....	.....	.....	.....	.....	146
St. Vincent's Female Orphan Asylum, Albany	.....	.....	4	42	21	17	5	8	97
St. Francis de Sales Asylum, Albany*a*	.....	.....	.....	.....	.....	.....	.....	.....	.....
St. Vincent's Female Orphan Asylum, Buffalo	.....	.....	.....	52	.....	1	.....	.....	53
St. Vincent's Female Orphan Asylum of the City of Troy, (The)	.....	.....	.....	73	.....	.....	.....	.....	73
St. Vincent's Male Orphan Asylum, Albany	.....	.....	88	.....	.....	.....	.....	.....	88
St. Vincent's Orphan Asylum of Syracuse	.....	.....	.....	45	.....	19	.....	.....	64
Saratoga Home for Children, Saratoga Springs*b*	.....	.....	.....	.....	.....	.....	.....	.....	.....
Sheltering Arms Nursery of Brooklyn, (The)*a*	.....	.....	.....	.....	13	19	24	29	85
Society for the Aid of Friendless Women and Children (The), Brooklyn*a*	.....	.....	.....	45	9	.....	12	14	80
Society for the Protection of Destitute Roman Catholic Children at the City of Buffalo (The), West Seneca	.....	.....	322	.....	.....	.....	.....	.....	322
Society of the United Helpers, Ogdensburg	.....	.....	12	25	4	7	4	8	60
Southern Tier Orphans' Home, Elmira	.....	.....	9	4	3	2	.....	.....	18
Suffolk County Children's Home, Yaphank	.....	.....	30	15	8	4	.....	2	59
Susquehanna Valley Home and Industrial School for Indigent Children (The), Binghamton	.....	.....	56	27	9	2	.....	2	96
Syracuse Hospital for Women and Children, Syracuse*b*	.....	.....	.....	.....	.....	.....	.....	.....	.....
Home for Children, Syracuse	.....	.....	.....	.....	.....	2	11	12	25

Temporary Home for Children of Queens County (The), Mineola*b*	.....	.....	.....	.....	.....	.....	.....	.....	.....
The Thomas Indian School, Iroquois*b*	.....	.....	.....	.....	.....	.....	.....	.....	.....
Troy Catholic Male Orphan Asylum (The), Troy	.....	.....	110	.....	.....	.....	.....	.....	110
Troy Orphan Asylum (The), Troy	.....	.....	34	31	25	12	11	4	117
Utica Orphan Asylum (The), Utica	.....	.....	34	28	.....	.....	.....	.....	62
Westchester Temporary Home for Destitute Children (The), White Plains	.....	.....	177	36	13	10	1	.....	237
Western New York Society for the Protection of Homeless and Dependent Children (The), Randolph	.....	.....	65	27	6	3	11	7	119
Total	43	24	7,497	3,753	1,342	1,198	2,387	2,246	18,490

a See footnote, table 48A. *b* See footnote, table 45.

TABLE No. 48 B —(*Continued*).

INSTITUTIONS.	Total number in the institution during the year.	Of this Total Number— Supported by public funds.	Supported by private funds.
Albany Orphan Asylum (The), Albany	595	583	12
Lathrop Memorial, Albany*a*	...	...	...
American Female Guardian Society and Home for the Friendless, New York*a*	282	140	142
Angel Guardian Home (The), (of the Convent of the Sisters of Mercy in Brooklyn)*a*	...	...	...
Asylum of Our Lady of Refuge (The), Buffalo*b*	...	...	...
Catholic Protectory Branch, Buffalo	75	42	33
Asylum of St. Vincent de Paul (The), New York	270	81	189
Asylum of the Sisters of St. Dominic, Blauvelt	884	884	...
Auburn Orphan Asylum (The), Auburn	146	86	60
Brace Farm School (of the Children's Aid Society, New York), Valhalla*b*	...	...	...
Brooklyn Children's Aid Society (The), Brooklyn	...	...	...
Shelter Department, Brooklyn	279	145	134
Brooklyn Hebrew Orphan Asylum, Brooklyn	382	382	...
Brooklyn Howard Colored Orphan Asylum (The), Brooklyn	270	199	71
Brooklyn Industrial School Association and Home for Destitute Children (The), Brooklyn*a*	510	349	161
Brooklyn Nursery and Infants' Hospital (The), Brooklyn*a*	214	107	107
Brooklyn Training School and Home for Young Girls, Brooklyn	58	42	16
Buffalo Children's Aid Society (The), Buffalo*a*	...	...	...
Buffalo Orphan Asylum (The), Buffalo	283	188	95
Cayuga Asylum for Destitute Children (The), Auburn	89	54	35
Charity Foundation of the Protestant Episcopal Church in the City of Buffalo, (The)*a*	...	...	...
Home for Children, Buffalo	120	55	65
Children's Aid Society (The), New York	...	...	...
Children's Aid Society of Rochester*b*	...	...	...
Children's Home Association of Amsterdam, N. Y.	65	24	41
Children's Home for the City and Town of Newburgh	78	78	...
Children's Home, Middletown	77	77	...
Children's Home at Mineola, N. Y.	82	47	35
Children's Home Society of Schenectady, (The)	66	45	21
Church Charity Foundation of Long Island (The), Brooklyn*a*	...	...	...
Orphan House and Orphans' Press, Brooklyn	74	21	53
Church Home of the Protestant Episcopal Church in the City of Rochester, (The)	68	3	65
Colored Orphan Asylum and Association for the Benefit of Colored Children in the City of New York	415	261	154

Convent of the Sisters of Mercy in Brooklyn, (The)	1,995	1,814	181
Angel Guardian Home (The), Brooklyn*a*	.....	.....	.....
St. Mary of the Angels, Syosset, L. I.*a*	.....	.....	.....
Dominican Convent of Our Lady of the Rosary, New York	497	455	42
St. Agnes' Convent, Sparkill	706	649	57
Evangelical Lutheran St. John Orphan's Home, Buffalo and Sulphur Springs	94	26	68
Fairview Home for Friendless Children (The), Watervliet	161	122	39
Five Points House of Industry (The), New York*a*	465	385	80
George Junior Republic Association, Freeville*b*	.....	.....	.....
German Odd Fellows' Home Association, Unionport*a*	132	94	38
German Roman Catholic Orphan Asylum, Buffalo	614	408	206
Good Counsel Training School for Young Girls (of the Sisters of Divine Compassion), White Plains	149	82	67
Gustavus Adolphus Home of the New York Conference of the Scandinavian Lutheran Augustana Synod (The), Jamestown	80	19	61
Hawley Home for Children at Saratoga Springs	50	15	35
Hebrew Infant Asylum of the City of New York, (The)	258	248	10
Hebrew Orphan Asylum of the City of New York	1,342	1,253	89
Hebrew Sheltering Guardian Society of New York (The), Orphan Asylum	980	953	27
Home for Destitute Children of Madison County (The Trustees of the), Peterboro	60	60	.....
Home for the Friendless at Lockport, (The)	108	87	21
Home for the Friendless in Northern New York (The), Plattsburgh	46	18	28
House of the Good Shepherd (The), Utica	171	135	36
House of Providence of the County of Onondaga, Syracuse*a*	221	118	103
Hudson Orphan and Relief Association, Hudson	79	47	32
Industrial Home of the City of Kingston, (The)	79	32	47
Industrial School Association of Brooklyn, Eastern District, (The)*a*	.....	.....	.....
Home for Children, Brooklyn	704	583	121
Institution of Mercy (The), New York	.....	.....	.....
St. Joseph's Home for Girls, New York	558	483	75
The Home for Boys, Tarrytown	541	487	54
International Sunshine Branch for the Blind (The), Brooklyn*b*	.....	.....	.....
Ithaca Children's Home, Ithaca	27	5	22
Jefferson County Orphan Asylum (The), Watertown	122	44	78
Jewish Orphan Asylum Association of Western New York (The), Rochester	30	24	6
Lathrop Memorial, Albany*b*	.....	.....	.....
Lockport Home for the Friendless (The), Lockport*b*	.....	.....	.....
Madison County Orphan Asylum, Peterboro*b*	.....	.....	.....
Misericordia Hospital, Home for Children, Hartsdale, L. I.	467	324	143
Missionary Sisters of the Third Order of St. Francis, Peekskill	.....	.....	.....
St. Joseph's Home for Destitute Children, Peekskill	1,413	1,317	96
Mission of the Immaculate Virgin for the Protection of Homeless and Destitute Children, New York	2,128	1,379	749
Mount Loretto Branch, Pleasant Plains, S. I.*a*	.....	.....	.....
St. Benedict's Home for Destitute Colored Children, Rye*a*	.....	.....	.....
St. Joseph's Asylum for Blind Girls, Mount Loretto, S. I.*a*	.....	.....	.....
Mount Magdalen School of Industry and Reformatory of the Good Shepherd, Troy*b*	71	12	59
New York Catholic Protectory (The), New York	5,250	4,633	617
New York Foundling Hospital (The), New York	3,486	3,376	110
New York Infant Asylum, New York	1,086	537	549

a See footnote, table 48A *b* See footnote, table 45.

TABLE No. 48 B —(*Continued*).

INSTITUTIONS.	Total number in the institution during the year.	Of this Total Number— Supported by public funds.	Supported by private funds.
New York Juvenile Asylum, Chauncey	518	510	8
New York Mothers' Home of the Sisters of Misericordeb	...	...	...
Home for Children, Hartsdale, L. I	...	...	...
Nursery and Child's Hospital (The), New York	513	149	364
Country Branch, Castleton Corners, S. I	20	20	...
Ogdensburg City Hospital and Orphan Asylum (The), Ogdensburga	216	103	113
Onondaga County Orphan Asylum, Syracuse	282	153	129
Ontario Orphan Asylum, Canandaigua	54	12	42
Orphanage and Home of the Free Methodist Church, Gerrya	109	40	69
Orphan Asylum Society of the City of Brooklyn, (The)	397	156	241
Orphan Home (The) (of the Nuns of the Order of St. Dominic of the City of Brooklyn, New York), Brooklyn	1,056	937	119
Annunciation of the Blessed Virgin Mary, Brooklyna	...	...	...
Most Holy Rosary, Amityvillea	...	...	...
Nazareth Trade School, Farmingdalea	...	...	...
St. Dominic, New Hyde Parka	...	...	...
St. Joseph, Long Island Citya	...	...	...
St. Joseph, St. Joseph's Stationa	...	...	...
Sorrowful Mother, Brooklyna	...	...	...
Orphan House and Industrial School of the Holy Saviour, at or near Cooperstown (The Trustees of the)	67	42	25
Oswego Orphan Asylum, Oswego	70	30	40
Ottilie Orphan Asylum Society of New York, Jamaica	50	1	49
Poughkeepsie Orphan House and Home for the Friendless (The), Poughkeepsie	66	13	53
Protestant Episcopal Church Home, Rochesterb	...	...	...
Rochester Benevolent, Industrial, Scientific School of the Sisters of Mercy (The), Rochester	20	10	10
Rochester Orphan Asylum (The), Rochester	99	16	83
Roman Catholic Orphan Asylum Society in the City of Brooklyn in the County of Kings, (The)	...	...	...
St. John's Home for Boys, Brooklyn	1,855	1,453	402
St. John's Roman Catholic Protectory, Hicksville, L. I.a	...	...	...
St. Joseph's Female Orphan Asylum, Brooklyn	903	630	273
St. Paul's Industrial School, Brooklyna	...	...	...
Sacred Heart of Mary Asylum (of the Order of the Felician Sisters of St. Francis), Doylea	279	90	189
Sacred Heart Orphan Asylum, West Park	231	125	106
Saint Agatha Home for Children, Nanuet	868	813	55
St. Agnes' Convent, Sparkillb	...	...	...

St. Ann's Home for Destitute Children, Peekskill	375	286	89
St. Benedict's Home for Destitute Colored Children, Rye	175	98	77
St. Colman's Industrial School and Orphan Asylum of Watervliet	179	176	3
St. Elizabeth's Indusrial School, New York	48	36	12
St. Francis de Sales Asylum, Albany*a*	.....	.....	.....
St. Francis' Home, Oswego	109	48	61
Saint James' Home, New York	110	102	8
St. John's Catholic Orphan Asylum, Utica	159	139	20
St. John's Home for Boys, Brooklyn*a*	.....	.....	.....
St. John's Orphan Asylum of Greenbush, (now) Rensselaer	78	49	29
St. John's Roman Catholic Protectory, Hicksville, L. I.*a*	.....	.....	.....
St. Joseph Infant Home (The), Utica	117	77	40
St. Joseph's Asylum in the City of New York	1,024	901	123
St. Joseph's Female Orphan Asylum, Brooklyn*a*	.....	.....	.....
St. Joseph's Home for Destitute Children, Peekskill*a*	.....	.....	.....
St. Joseph's Home, Flushing*a*	.....	.....	.....
St. Joseph's Home for Girls, New York*a*	.....	.....	.....
St. Joseph's Infant Home (of the Sisters of St. Joseph in the City of Troy), South Troy	347	281	66
St. Joseph's Male Orphan Asylum, West Seneca	298	127	171
St. Joseph's Orphan Asylum of Rochester and Monroe County, Rochester	138	22	116
St. Malachy's Home in the Borough of Brooklyn in the City of New York	1,189	1,189	.....
St. Joseph's Home, Flushing*a*	.....	.....	.....
St. Malachy's Ocean Home, Rockaway Park*a*	.....	.....	.....
St. Margaret's House, Albany	139	108	31
St. Mary of the Angels, Hartsdale, L. I.*b*	.....	.....	.....
St. Mary of the Angels, Syosset, L. I.*b*	.....	.....	.....
Saint Mary's Boys' Orphan Asylum of the City of Rochester, (The)	217	108	109
St. Mary's Catholic Orphan Home, Binghamton	184	181	3
St. Mary's Home and School, Dunkirk	107	56	51
St. Mary's Hospital and Infant Asylum of Syracuse, N. Y.*a*	133	18	115
St. Mary's Infant Asylum and Maternity Hospital, Buffalo*a*	426	179	247
Saint Mary's Maternity and Infants' Home of the City of Brooklyn*a*	447	364	83
St. Mary's Orphan Asylum, Port Jervis	166	86	80
St. Michael's Home, Green Ridge, S. I.	245	236	9
St. Patrick's Orphanage, Watertown	99	14	85
St. Patrick's Orphan Girls' Asylum, Rochester	157	71	86
St. Paul's Industrial School, Brooklyn*a*	.....	.....	.....
St. Vincent Industrial School of Utica	337	337	.....
St. Vincent's Female Orphan Asylum, Albany	312	293	19
St. Francis de Sales' Asylum, Albany*a*	.....	.....	.....
St. Vincent's Female Orphan Asylum, Buffalo	210	138	72
St. Vincent's Female Orphan Asylum of the City of Troy, (The)	311	272	39
St. Vincent's Male Orphan Asylum, Albany	269	254	15
St. Vincent's Orphan Asylum of Syracuse	250	150	100
Saratoga Home for Children, Saratoga Springs*b*	.....	.....	.....
Sheltering Arms Nursery of Brooklyn, (The)*a*	133	69	64
Society for the Aid of Friendless Women and Children (The), Brooklyn*a*	138	94	44

*a*See footnote, table 48A. *b*See footnote, table 45.

TABLE No. 48 B —(*Continued*).

INSTITUTIONS.	Total number in the institution during the year.	Of this Total Number— Supported by public funds.	Supported by private funds.
Society for the Protection of Destitute Roman Catholic Children at the City of Buffalo (The), West Seneca	784	301	483
Society of the United Helpers, Ogdensburg	95	49	46
Southern Tier Orphans' Home, Elmira	52	45	7
Suffolk County Children's Home, Yaphank	93	93	.....
Susquehanna Valley Home and Industrial School for Indigent Children (The), Binghamton	242	242	.....
Syracuse Hospital for Women and Children, Syracuse*b*	.....	.....	.....
Home for Children, Syracuse	43	16	27
Temporary Home for Children of Queens County (The), Mineola*ab*	.....	.....	.....
The Thomas Indian School, Iroquois*b*	.....	.....	.....
Troy Catholic Male Orphan Asylum (The), Troy	355	321	34
Troy Orphan Asylum (The), Troy	380	340	40
Utica Orphan Asylum (The), Utica	196	136	60
Westchester Temporary Home for Destitute Children (The), White Plains	368	357	11
Western New York Society for the Protection of Homeless and Dependent Children (The), Randolph	278	107	171
Total	48,737	37,986	10,751

a See footnote, table 48A. *b* See footnote, table 45.

TABLE No. 48 C —(*Continued*).

C. NUMBER DISCHARGED FROM HOMES FOR CHILDREN DURING THE YEAR ENDING SEPTEMBER 30, 1906.

INSTITUTIONS.	By Placing in Homes.								
	Boys 16 to 21.	Girls 16 to 21.	Boys 5 to 16.	Girls 5 to 16.	Boys 2 to 5.	Girls 2 to 5.	Boys under 2.	Girls under 2.	Total.
Albany Orphan Asylum (The), Albany	.....	.....	.....	.....	.....	.....	.....	.....	.....
Lathrop Memorial, Albany*a*	.....	.....	.....	.....	.....	.....	.....	.....	.....
American Female Guardian Society and Home for the Friendless, New York	.....	.....	.....	.....	.....	.....	.....	.....	.....
Angel Guardian Home (The), (of the Convent of the Sisters of Mercy in Brooklyn)*a*	.....	.....	.....	.....	.....	.....	.....	.....	.....
Asylum of Our Lady of Refuge (The), Buffalo*b*	.....	.....	.....	.....	.....	.....	.....	.....	.....
Catholic Protectory Branch, Buffalo	.....	.....	.....	.....	.....	.....	.....	.....	.....
Asylum of St. Vincent de Paul (The), New York	.....	4	.....	.....	.....	.....	.....	.....	4
Asylum of the Sisters of St. Dominic, Blauvelt	.....	.....	.....	8	.....	.....	.....	.....	8
Auburn Orphan Asylum (The), Auburn	.....	.....	2	1	.....	.....	.....	.....	3
Brace Farm School (of the Children's Aid Society), Valhalla*b*	.....	.....	.....	.....	.....	.....	.....	.....	.....
Brooklyn Children's Aid Society (The), Brooklyn	.....	.....	.....	.....	.....	.....	.....	.....	.....
Shelter Department, Brooklyn	.....	.....	.....	.....	.....	.....	.....	.....	.....
Brooklyn Hebrew Orphan Asylum, Brooklyn	.....	.....	.....	.....	.....	.....	.....	.....	.....
Brooklyn Howard Colored Orphan Asylum (The), Brooklyn	.....	.....	.....	.....	.....	.....	.....	.....	.....
Brooklyn Industrial School Association and Home for Destitute Children (The), Brooklyn*a*	.....	.....	1	1	.....	.....	.....	.....	2
Brooklyn Nursery and Infants' Hospital (The), Brooklyn*a*	.....	.....	.....	.....	.....	2	.....	.....	2
Brooklyn Training School and Home for Young Girls, Brooklyn	.....	9	.....	.....	.....	.....	.....	.....	9
Buffalo Children's Aid Society (The), Buffalo*a*	.....	.....	.....	.....	.....	.....	.....	.....	.....
Buffalo Orphan Asylum (The), Buffalo	.....	.....	.....	.....	.....	.....	.....	.....	.....
Cayuga Asylum for Destitute Children (The), Auburn	.....	.....	.....	.....	.....	.....	.....	.....	.....
Charity Foundation of the Protestant Episcopal Church in the City of Buffalo (The)*a*	.....	.....	.....	.....	.....	.....	.....	.....	.....
Home for Children, Buffalo	.....	.....	1	.....	.....	.....	.....	.....	1
Children's Aid Society (The), New York*a*	.....	.....	.....	.....	.....	.....	.....	.....	.....
Children's Aid Society of Rochester*b*	.....	.....	.....	.....	.....	.....	.....	.....	.....
Children's Home Association of Amsterdam, N. Y.	.....	.....	1	1	.....	.....	.....	.....	2
Children's Home for the City and Town of Newburgh	.....	.....	2	5	.....	1	.....	.....	8
Children's Home, Middletown	.....	.....	.....	.....	.....	.....	.....	.....	.....

a See footnote, table 48A. *b* See footnote, table 45.

TABLE No. 48 C —(*Continued*).

INSTITUTIONS.	By Placing in Homes.								
	Boys 16 to 21.	Girls 16 to 21.	Boys 5 to 16.	Girls 5 to 16.	Boys 2 to 5.	Girls 2 to 5.	Boys under 2.	Girls under 2.	Total.
Children's Home at Mineola, N. Y.	.....	.....	.....	.....	.....	.....	.....	.....	.....
Children's Home Society of Schenectady (The)	.....	.....	2	4	.....	.....	.....	.....	6
Church Charity Foundation of Long Island (The), Brooklyn*a*	.....	.....	.....	.....	.....	.....	.....	.....	.....
Orphan House and Orphans' Press, Brooklyn	.....	.....	.....	.....	.....	.....	.....	.....	.....
Church Home of the Protestant Episcopal Church in the City of Rochester (The)	.....	.....	.....	2	.....	.....	.....	.....	2
Colored Orphan Asylum and Association for the Benefit of Colored Children in the City of New York	.....	.....	.....	.....	.....	.....	.....	.....	.....
onvent of the Sisters of Mercy in Brooklyn (The)	.....	.....	.....	.....	.....	.....	.....	.....	.....
Angel Guardian Home (The), Brooklyn*a*	.....	.....	.....	.....	.....	.....	.....	.....	.....
St. Mary of the Angels, Syosset, L. I.*a*	.....	.....	.....	.....	.....	.....	.....	.....	.....
ominican Convent of Our Lady of the Rosary, New York	.....	.....	.....	6	.....	.....	.....	.....	6
St. Agnes' Convent, Sparkill	.....	.....	7	.....	.....	.....	.....	.....	7
Evangelical Lutheran St. John Orphan's Home, Buffalo and Sulphur Springs	.....	.....	.....	.....	.....	.....	.....	.....	.....
Fairview Home for Friendless Children (The), Watervliet	.....	.....	2	2	.....	.....	.....	.....	4
Five Points House of Industry (The), New York*a*	.....	.....	.....	.....	.....	.....	.....	.....	.....
George Junior Republic Association, Freeville*b*	.....	.....	.....	.....	.....	.....	.....	.....	.....
German Odd Fellows' Home Association, Unionport*a*	.....	.....	.....	.....	.....	.....	.....	.....	.....
German Roman Catholic Orphan Asylum, Buffalo	.....	.....	22	12	1	.....	.....	.....	35
Good Counsel Training School for Young Girls (of the Sisters of Divine Compassion), White Plains	.....	.....	.....	.....	.....	.....	.....	.....	.....
Gustavus Adolphus Home of the New York Conference of the Scandinavian Lutheran Augustana Synod (The), Jamestown	.....	.....	.....	.....	.....	.....	.....	.....	.....
Hawley Home for Children at Saratoga Springs	.....	.....	6	1	.....	.....	.....	.....	7
Hebrew Infant Asylum of the City of New York (The)	.....	.....	1	5	.....	.....	.....	.....	6
Hebrew Orphan Asylum of the City of New York	.....	.....	.....	.....	.....	.....	.....	.....	.....
Hebrew Sheltering Guardian Society of New York (The), Orphan Asylum	.....	.....	.....	.....	.....	.....	.....	.....	.....
Home for Destitute Children of Madison County (The Trustees of), Peterboro	.....	.....	3	3	.....	.....	.....	.....	6
Home for the Friendless at Lockport (The)	.....	.....	6	6	2	1	2	1	18
Home for the Friendless in Northern New York (The), Plattsburgh	.....	.....	.....	.....	.....	.....	.....	.....	.....
Hous of the Good Shepherd (The), Utica	.....	.....	.....	1	1	1	.....	2	5
Hou se of Providence of the County of Onondaga, Syracuse*a*	.....	.....	3	.....	.....	.....	.....	.....	3

Hudson Orphan and Relief Association, Hudson			14	13					27
Industrial Home of the City of Kingston (The)			4	1					5
Industrial School Association of Brooklyn, Eastern District (The)*a*									
Home for Children, Brooklyn									
Institution of Mercy (The), New York									
St. Joseph's Home for Girls, New York									
The Home for Boys, Tarrytown									
International Sunshine Branch for the Blind (The), Brooklyn*b*									
Ithaca Children's Home, Ithaca			3						3
Jefferson County Orphan Asylum (The), Watertown									
Jewish Orphan Asylum Association of Western New York (The), Rochester									
Lathrop Memorial, Albany*a*									
Lockport Home for the Friendless (The), Lockport*b*									
Madison County Orphan Asylum, Peterboro*b*									
Misericordia Hospital, Home for Children, Hartsdale, L. I.									
Missionary Sisters of the Third Order of St. Francis, Peekskill									
St. Joseph's Home for Destitute Children, Peekskill		2	30	26					58
Mission of the Immaculate Virgin for the Protection of Homeless and Destitute Children, New York			2	6		1			9
Mount Loretto Branch, Pleasant Plains, S. I.*a*									
St. Benedict's Home for Destitute Colored Children, Rye*b*									
St. Joseph's Asylum for Blind Girls, Mount Loretto, S. I.*a*									
Mount Magdalen School of Industry and Reformatory of the Good Shepherd, Troy*b*		1							1
New York Catholic Protectory (The), New York	57	29	103	22					211
New York Foundling Hospital (The), New York									
New York Infant Asylum, New York									
New York Juvenile Asylum, Chauncey									
New York Mothers' Home of the Sisters of Misericorde*b*									
Home for Children, Hartsdale, L. I.									
Nursery and Child's Hospital (The), New York									
Country Branch, Castleton Corners, S. I.								1	1
Ogdensburg City Hospital and Orphan Asylum (The), Ogdensburg			8	5		1			14
Onondaga County Orphan Asylum, Syracuse			11	18	2	1			32
Ontario Orphan Asylum, Canandaigua									
Orphanage and Home of the Free Methodist Church, Gerry*a*									
Orphan Asylum Society of the City of Brooklyn (The)									
Orphan Home (The) (of the Nuns of the Order of St. Dominic in the City of Brooklyn, New York), Brooklyn			1	1					2
Annunciation of the Blessed Virgin Mary, Brooklyn*a*									
Most Holy Rosary, Amityville*a*									
Nazareth Trade School, Farmingdale*a*									
St. Dominic, New Hyde Park*a*									
St. Joseph, Long Island City*a*									
St. Joseph, St. Joseph's Station*a*									
Sorrowful Mother, Brooklyn*a*									

a See footnote, table 48A. *b* See footnote, table 45.

TABLE No. 48 C —(*Continued*).

INSTITUTIONS.	By Placing in Homes.								
	Boys 16 to 21.	Girls 16 to 21.	Boys 5 to 16.	Girls 5 to 16.	Boys 2 to 5.	Girls 2 to 5.	Boys under 2.	Girls under 2.	Total.
Orphan House and Industrial School of the Holy Saviour at or near Cooperstown (The Trustees of the)	.....	1	5	2	.....	.....	.....	.....	8
Oswego Orphan Asylum, Oswego	.....	.....	3	6	2	1	.....	.....	12
Ottilie Orphan Asylum Society of New York, Jamaica	.....	.....	.....	.....	.....	.....	.....	.....	.....
Poughkeepsie Orphan House and Home for the Friendless (The), Poughkeepsie	.....	.....	2	.....	.....	.....	.....	.....	2
Protestant Episcopal Church Home, Rochester*b*	.....	.....	.....	.....	.....	.....	.....	.....	.....
Rochester Benevolent, Industrial, Scientific School of the Sisters of Mercy (The), Rochester	.....	.....	.....	.....	.....	.....	.....	.....	.....
Rochester Orphan Asylum (The), Rochester	.....	.....	.....	.....	.....	.....	.....	.....	.....
Roman Catholic Orphan Asylum Society in the City of Brooklyn in the County of Kings (The)	.....	.....	.....	.....	.....	.....	.....	.....	.....
St. John's Home for Boys, Brooklyn	.....	.....	31	.....	.....	.....	.....	.....	31
St. John's Roman Catholic Protectory, Hicksville, L. I.*a*	.....	.....	.....	.....	.....	.....	.....	.....	.....
St. Joseph's Female Orphan Asylum, Brooklyn	.....	.....	.....	.....	.....	.....	.....	.....	.....
St. Paul's Industrial School, Brooklyn*a*	.....	.....	.....	.....	.....	.....	.....	.....	.....
Sacred Heart of Mary Asylum (of the Order of the Filician Sisters of St. Francis), Doylea	.....	.....	.....	.....	.....	.....	.....	.....	.....
Sacred Heat Orphan Asylum, West Park	.....	.....	.....	.....	.....	.....	.....	.....	.....
Saint Agatha Home for Children, Nanuet	.....	.....	.....	.....	.....	.....	.....	.....	.....
St. Agnes' Convent, Sparkilla	.....	.....	.....	.....	.....	.....	.....	.....	.....
St. Ann's Home for Destitute Children, Peekskill	.....	.....	.....	3	.....	.....	.....	.....	3
St. Benedict's Home for Destitute Colored Children, Rye	.....	.....	.....	.....	.....	.....	.....	.....	.....
St. Colman's Industrial School and Orphan Asylum of Watervliet	.....	.....	.....	.....	.....	.....	.....	.....	.....
St. Elizabeth's Industrial School, New York	.....	.....	.....	.....	.....	.....	.....	.....	.....
St. Francis de Sales Asylum, Albany*a*	.....	.....	.....	.....	.....	.....	.....	.....	.....
St. Francis' Home, Oswego	.....	.....	.....	1	.....	.....	.....	.....	1
Saint James' Home, New York	.....	.....	.....	8	.....	.....	.....	.....	8
St. John's Catholic Orphan Asylum, Utica	.....	.....	.....	.....	.....	.....	.....	.....	.....
St. John's Home for Boys, Brooklyn*a*	.....	.....	.....	.....	.....	.....	.....	.....	.....
St. John's Orphan Asylum of Greenbush, (now) Rensselaer	.....	.....	.....	.....	.....	.....	.....	.....	.....
St. John's Roman Catholic Protectory, Hicksville, L. I.*a*	.....	.....	.....	.....	.....	.....	.....	.....	.....
St. Joseph Infant Home (The), Utica	.....	.....	.....	.....	.....	.....	.....	.....	.....
St. Joseph's Asylum in the City of New York	.....	.....	15	8	2	3	.....	.....	28
St. Joseph's Female Orphan Asylum, Brooklyn*a*	.....	.....	.....	.....	.....	.....	.....	.....	.....

St. Joseph's Home for Destitute Children, Peekskill*a*	.....	.....	.....	.....	.....	.....	.....	.....	.....
St. Joseph's Home, Flushing*a*	.....	.....	.....	.....	.....	.....	.....	.....	.....
St. Joseph's Home for Girls, New York*a*	.....	.....	.....	.....	.....	.....	.....	.....	.....
St. Joseph's Infant Home (of the Sisters of St. Joseph in the City of Troy), South Troy	.....	.....	.....	.....	.....	.....	.....	.....	.....
St. Joseph's Male Orphan Asylum, West Seneca	.....	.....	.....	.....	.....	.....	.....	.....	.....
St. Joseph's Orphan Asylum of Rochester and Monroe County, Rochester	.....	.....	.....	2	.....	.....	.....	.....	2
St. Malachy's Home in the Borough of Brooklyn in the City of New York	.....	.....	.....	.....	.....	.....	.....	.....	.....
St. Joseph's Home, Flushing*a*	.....	.....	.....	.....	.....	.....	.....	.....	.....
St. Malachy's Ocean Home, Rockaway Park*a*	.....	.....	.....	.....	.....	.....	.....	.....	.....
St. Margaret's House, Albany	.....	.....	.....	.....	.....	.....	.....	.....	.....
St. Mary of the Angels, Hartsdale, L. I.*b*	.....	.....	.....	.....	.....	.....	.....	.....	.....
St. Mary of the Angels, Syosset, L. I.*b*	.....	.....	.....	.....	.....	.....	.....	.....	.....
Saint Mary's Boys' Orphan Asylum of the City of Rochester (The)	.....	.....	1	.....	.....	.....	.....	.....	1
St. Mary's Catholic Orphan Home, Binghamton	.....	.....	.....	.....	.....	.....	.....	.....	.....
St. Mary's Home and School, Dunkirk	.....	.....	.....	.....	.....	.....	.....	.....	.....
St. Mary's Hospital and Infant Asylum of Syracuse, N. Y.*a*	.....	.....	.....	.....	.....	1	3	3	7
St. Mary's Infant Asylum and Maternity Hospital, Buffalo*a*	.....	.....	.....	1	.....	1	.....	2	4
Saint Mary's Maternity and Infants' Home of the City of Brooklyn*a*	.....	.....	.....	.....	.....	.....	.....	.....	.....
St. Mary's Orphan Asylum, Port Jervis	.....	.....	5	5	.....	.....	.....	.....	10
St. Michael's Home, Green Ridge, S. I.	.....	.....	.....	.....	.....	.....	.....	.....	.....
St. Patrick's Orphanage, Watertown	.....	.....	.....	.....	.....	.....	.....	.....	.....
St. Patrick's Orphan Girls' Asylum, Rochester	.....	.....	.....	2	.....	.....	.....	.....	2
St. Paul's Industrial School, Brooklyn*a*	.....	.....	.....	.....	.....	.....	.....	.....	.....
St. Vincent Industrial School of Utica	.....	.....	9	.....	.....	.....	.....	.....	9
St. Vincent's Female Orphan Asylum, Albany	.....	1	.....	3	.....	.....	.....	.....	4
St. Francis de Sales Asylum, Albany*a*	.....	.....	.....	.....	.....	.....	.....	.....	.....
St. Vincent's Female Orphan Asylum, Buffalo	.....	.....	.....	3	.....	.....	.....	.....	3
St. Vincent's Female Orphan Asylum of the City of Troy (The)	.....	.....	.....	.....	.....	.....	.....	.....	.....
St. Vincent's Male Orphan Asylum, Albany	.....	.....	7	.....	.....	.....	.....	.....	7
Saint Vincent's Orphan Asylum of Syracuse	.....	.....	.....	7	.....	.....	.....	.....	7
Saratoga Home for Children, Saratoga Springs*b*	.....	.....	.....	.....	.....	.....	.....	.....	.....
Sheltering Arms Nursery of Brooklyn (The)*a*	.....	.....	.....	.....	.....	.....	.....	.....	.....
Society for the Aid of Friendless Women and Children (The), Brooklyn*a*	.....	.....	.....	.....	.....	.....	.....	.....	.....
Society for the Protection of Destitute Roman Catholic Children at the City of Buffalo (The), West Seneca	.....	.....	23	.....	.....	.....	.....	.....	23
Society of the United Helpers, Ogdensburg	.....	.....	2	5	.....	.....	.....	.....	7
Southern Tier Orphans' Home, Elmira	.....	.....	3	3	.....	1	.....	.....	7
Suffolk County Children's Home, Yaphank	.....	.....	7	2	.....	1	.....	.....	10
Susquehanna Valley Home and Industrial School for Indigent Children (The), Binghamton	.....	.....	7	10	1	.....	.....	.....	18
Syracuse Hospital for Women and Children, Syracuse*b*	.....	.....	.....	.....	.....	.....	.....	.....	.....
Home for Children, Syracuse	.....	.....	.....	.....	.....	.....	.....	.....	.....

a See footnote, table 48A. *b* See footnote, table 45.

TABLE No. 48 C —(*Continued*).

INSTITUTIONS.	By Placing in Homes.								
	Boys 16 to 21.	Girls 16 to 21.	Boys 5 to 16.	Girls 5 to 16.	Boys 2 to 5.	Girls 2 to 5.	Boys under 2.	Girls under 2.	Total.
Temporary Home for Children of Queens County (The), Mineola[b]	.....	.....	.....	.....	.....	.....	.....	.....	.....
The Thomas Indian School, Iroquois[b]	.....	.....	.....	.....	.....	.....	.....	.....	.....
Troy Catholic Male Orphan Asylum (The), Troy	.....	.....	.....	.....	.....	.....	.....	.....	.....
Troy Orphan Asylum (The), Troy	.....	.....	.....	.....	.....	.....	.....	.....	.....
Utica Orphan Asylum (The), Utica	.....	.....	.....	2	.....	.....	.....	.....	2
Westchester Temporary Home for Destitute Children (The), White Plains	.....	.....	22	5	.....	2	.....	.....	29
Western New York Society for the Protection of Homeless and Dependent Children (The), Randolph	.....	.....	.....	.....	.....	.....	.....	.....	.....
Total	57	47	377	228	11	18	5	9	752

a See footnote, table 48A. *b* See footnote, table 45.

TABLE No. 48 C —(*Continued*).

INSTITUTIONS.	By Adoption.								
	Boys 16 to 21.	Girls 16 to 21.	Boys 5 to 16.	Girls 5 to 16.	Boys 2 to 5.	Girls 2 to 5.	Boys under 2.	Girls under 2.	Total.
Albany Orphan Asylum (The), Albany	.....	.....	.....	.....	.....	.....	.....	.....	.....
Lathrop Memorial, Albany*a*	.....	.....	.....	.....	.....	.....	.....	.....	.....
American Female Guardian Society and Home for the Friendless, New York	.....	.....	.....	.....	.....	.....	.....	.....	.....
Angel Guardian Home (The) (of the Convent of the Sisters of Mercy in Brooklyn)*a*	.....	.....	.....	.....	.....	.....	.....	.....	.....
Asylum of Our Lady of Refuge (The), Buffalo*b*	.....	.....	.....	.....	.....	.....	.....	.....	.....
Catholic Protectory Branch, Buffalo	.....	.....	.....	.....	.....	.....	.....	.....	.....
Asylum of St. Vincent de Paul (The), New York	.....	.....	.....	.....	.....	.....	.....	.....	.....
Asylum of the Sisters of St. Dominic, Blauvelt	.....	.....	.....	.....	.....	.....	.....	.....	.....
Auburn Orphan Asylum (The), Auburn	.....	.....	.....	.....	.....	.....	.....	.....	.....
Brace Farm School (of the Children's Aid Society), Valhalla*b*	.....	.....	.....	.....	.....	.....	.....	.....	.....
Brooklyn Children's Aid Society (The), Brooklyn	.....	.....	.....	.....	.....	.....	.....	.....	.....
Shelter Department, Brooklyn	.....	.....	.....	.....	.....	.....	.....	.....	.....
Brooklyn Hebrew Orphan Asylum, Brooklyn	.....	.....	.....	.....	.....	.....	.....	.....	.....
Brooklyn Howard Colored Orphan Asylum (The), Brooklyn	.....	.....	.....	.....	.....	.....	.....	.....	.....
Brooklyn Industrial School Association and Home for Destitute Children (The), Brooklyn*a*	.....	.....	.....	.....	.....	.....	.....	.....	.....
Brooklyn Nursery and Infants' Hospital (The), Brooklyn*a*	.....	.....	.....	.....	.....	.....	.....	.....	.....
Brooklyn Training School and Home for Young Girls, Brooklyn	.....	.....	.....	.....	.....	.....	.....	.....	.....
Buffalo Children's Aid Society (The), Buffalo*a*	.....	.....	.....	.....	.....	.....	.....	.....	.....
Buffalo Orphan Asylum (The), Buffalo	.....	.....	.....	.....	.....	.....	.....	1	1
Cayuga Asylum for Destitute Children (The), Auburn	.....	.....	.....	.....	.....	.....	.....	.....	.....
Charity Foundation of the Protestant Episcopal Church in the City of Buffalo (The)*a*	.....	.....	.....	.....	.....	.....	.....	.....	.....
Home for Children, Buffalo	.....	.....	.....	.....	.....	.....	.....	.....	.....
Children's Aid Society (The), New York*a*	.....	.....	.....	.....	.....	.....	.....	.....	.....
Children's Aid Society of Rochester*b*	.....	.....	.....	.....	.....	.....	.....	.....	.....
Children's Home Association of Amsterdam, N. Y.	.....	.....	.....	.....	.....	.....	.....	.....	.....
Children's Home for the City and Town of Newburgh	.....	.....	.....	.....	.....	.....	.....	.....	.....
Children's Home, Middletown	.....	.....	.....	.....	.....	.....	.....	.....	.....
Children's Home at Mineola, N. Y.	.....	.....	.....	.....	.....	.....	.....	.....	.....
Children's Home Society of Schenectady (The)	.....	.....	.....	1	1	.....	.....	.....	2

a See footnote, table 48A. *b* See footnote, table 45.

TABLE No. 48 C —(*Continued*).

INSTITUTIONS.	By Adoption.								
	Boys 16 to 21.	Girls 16 to 21.	Boys 5 to 16.	Girls 5 to 16.	Boys 2 to 5.	Girls 2 to 5.	Boys under 2.	Girls under 2.	Total.
Church Charity Foundation of Long Island (The), Brooklyn*a*	.....	.....	.....	.....	.....	.....	.....	.....	.....
Orphan House and Orphans' Press, Brooklyn	.....	.....	1	.....	.....	.....	.....	.....	1
Church Home of the Protestant Episcopal Church in the City of Rochester (The)	.....	.....	1	.....	.....	.....	.....	.....	1
Colored Orphan Asylum and Association for the Benefit of Colored Children in the City of New York	.....	.....	.....	.....	.....	.....	.....	.....	.....
Convent of the Sisters of Mercy in Brooklyn (The)	.....	.....	.....	4	.....	2	1	.....	7
Angel Guardian Home (The), Brooklyn*a*	.....	.....	.....	.....	.....	.....	.....	.....	.....
St. Mary of the Angels, Syosset, L. I.*a*	.....	.....	.....	.....	.....	.....	.....	.....	.....
Dominican Convent of Our Lady of the Rosary, New York	.....	.....	.....	.....	.....	.....	.....	.....	.....
St. Agnes' Convent, Sparkill	.....	.....	.....	.....	.....	.....	.....	.....	.....
Evangelical Lutheran St. John Orphan's Home, Buffalo and Sulphur Springs	.....	.....	.....	.....	.....	.....	.....	.....	.....
Fairview Home for Friendless Children (The), Watervliet	.....	.....	.....	.....	.....	.....	.....	.....	.....
Five Points House of Industry (The), New York*a*	.....	.....	.....	.....	.....	.....	.....	.....	.....
George Junior Republic Association, Freeville*b*	.....	.....	.....	.....	.....	.....	.....	.....	.....
German Odd Fellows' Home Association, Unionport*a*	.....	.....	.....	.....	.....	.....	.....	.....	.....
German Roman Catholic Orphan Asylum, Buffalo	.....	.....	.....	.....	.....	1	.....	.....	1
Good Counsel Training School for Young Girls (of the Sisters of Divine Compassion), White Plains	.....	.....	.....	.....	.....	.....	.....	.....	.....
Gustavus Adolphus Home of the New York Conference of the Scandinavian Lutheran Augustana Synod (The), Jamestown	.....	.....	.....	.....	.....	.....	.....	.....	.....
Hawley Home for Children at Saratoga Springs	.....	.....	.....	.....	.....	.....	.....	.....	.....
Hebrew Infant Asylum of the City of New York (The)	.....	.....	.....	.....	.....	.....	.....	.....	.....
Hebrew Orphan Asylum of the City of New York	.....	.....	.....	.....	.....	.....	.....	.....	.....
Hebrew Sheltering Guardian Society of New York (The), Orphan Asylum	.....	.....	.....	.....	.....	.....	.....	.....	.....
Home for Destitute Children of Madison County (The Trustees of), Peterboro	.....	.....	.....	.....	.....	.....	.....	.....	.....
Home for the Friendless at Lockport (The)	.....	.....	.....	.....	.....	.....	.....	.....	.....
Home for the Friendless in Northern New York (The), Plattsburgh	.....	.....	1	2	.....	.....	.....	.....	3
House of the Good Shepherd (The), Utica	.....	.....	.....	.....	.....	.....	.....	.....	.....
House of Providence of the County of Onondaga, Syracuse*a*	.....	.....	.....	.....	2	.....	.....	.....	2
Hudson Orphan and Relief Association, Hudson	.....	.....	.....	.....	.....	.....	.....	.....	.....
Industrial Home of the City of Kingston (The)	.....	.....	1	.....	3	.....	.....	.....	4

Industrial School Association of Brooklyn, Eastern District (The)*a*	.....	.....	.....	.....	.....	.....	.....	.....	.....
Home for Children, Brooklyn	.....	.....	.....	.....	.....	.....	.....	.....	.....
Institution of Mercy (The), New York	.....	.....	.....	.....	.....	.....	.....	.....	.....
St. Joseph's Home for Girls, New York	.....	.....	.....	.....	.....	.....	.....	.....	.....
The Home for Boys, Tarrytown	.....	.....	.....	.....	.....	.....	.....	.....	.....
International Sunshine Branch for the Blind (The), Brooklyn*b*	.....	.....	.....	.....	.....	.....	.....	.....	.....
Ithaca Children's Home, Ithaca	.....	.....	.....	.....	.....	.....	.....	.....	.....
Jefferson County Orphan Asylum (The), Watertown	.....	.....	.....	.....	.....	.....	.....	.....	.....
Jewish Orphan Asylum Association of Western New York (The), Rochester	.....	.....	.....	.....	.....	.....	.....	.....	.....
Lathrop Memorial, Albany*a*	.....	.....	.....	.....	.....	.....	.....	.....	.....
Lockport Home for the Friendless (The), Lockport*b*	.....	.....	.....	.....	.....	.....	.....	.....	.....
Madison County Orphan Asylum, Peterboro*b*	.....	.....	.....	.....	.....	.....	.....	.....	.....
Misericordia Hospital Home for Children, Hartsdale, L. I	.....	.....	.....	.....	2	5	2	5	14
Missionary Sisters of the Third Order of St. Francis, Peekskill	.....	.....	.....	.....	.....	.....	.....	.....	.....
St. Joseph's Home for Destitute Children, Peekskill	.....	.....	.....	.....	.....	.....	.....	.....	.....
Mission of the Immaculate Virgin for the Protection of Homeless and Destitute Children, New York	.....	.....	.....	.....	.....	.....	.....	.....	.....
Mount Loretto Branch, Pleasant Plains, S. I.*a*	.....	.....	.....	.....	.....	.....	.....	.....	.....
St. Benedict's Home for Destitute Colored Children, Rye*b*	.....	.....	.....	.....	.....	.....	.....	.....	.....
St. Joseph's Asylum for Blind Girls, Mount Loretto, S. I.*a*	.....	.....	.....	.....	.....	.....	.....	.....	.....
Mount Magdalen School of Industry and Reformatory of the Good Shepherd, Troy*b*	.....	.....	.....	12	.....	.....	.....	.....	12
New York Catholic Protectory (The), New York	.....	.....	.....	.....	.....	.....	.....	.....	.....
New York Foundling Hospital (The), New York	.....	.....	.....	.....	.....	.....	.....	.....	.....
New York Infant Asylum, New York	.....	.....	.....	.....	2	.....	5	5	12
New York Juvenile Asylum, Chauncey	.....	.....	.....	.....	.....	.....	.....	.....	.....
New York Mothers' Home of the Sisters of Misericorde*b*	.....	.....	.....	.....	.....	.....	.....	.....	.....
Home for Children, Hartsdale, L. I	.....	.....	.....	.....	.....	.....	.....	.....	.....
Nursery and Child's Hospital (The), New York	.....	.....	.....	.....	.....	.....	.....	.....	.....
Country Branch, Castleton Corners, S. I	.....	.....	.....	.....	.....	.....	.....	.....	.....
Ogdensburg City Hospital and Orphan Asylum (The), Ogdensburg	.....	.....	.....	.....	.....	.....	.....	.....	.....
Onondaga County Orphan Asylum, Syracuse	.....	.....	.....	.....	.....	.....	.....	.....	.....
Ontario Orphan Asylum, Canandaigua	.....	.....	.....	.....	.....	.....	.....	.....	.....
Orphanage and Home of the Free Methodist Church, Gerry*a*	.....	.....	6	4	2	1	1	4	18
Orphan Asylum Society of the City of Brooklyn (The)	.....	.....	.....	.....	.....	.....	.....	.....	.....
Orphan Home (The) (of the Nuns of the Order of St. Dominic in the City of Brooklyn, New York), Brooklyn	.....	.....	.....	.....	.....	.....	.....	.....	.....
Annunciation of the Blessed Virgin Mary, Brooklyn*a*	.....	.....	.....	.....	.....	.....	.....	.....	.....
Most Holy Rosary, Amityville*a*	.....	.....	.....	.....	.....	.....	.....	.....	.....
Nazareth Trade School, Farmingdale*a*	.....	.....	.....	.....	.....	.....	.....	.....	.....
St. Dominic, New Hyde Park*a*	.....	.....	.....	.....	.....	.....	.....	.....	.....
St. Joseph, Long Island City*a*	.....	.....	.....	.....	.....	.....	.....	.....	.....
St. Joseph, St. Joseph's Station*a*	.....	.....	.....	.....	.....	.....	.....	.....	.....
Sorrowful Mother, Brooklyn*a*	.....	.....	.....	.....	.....	.....	.....	.....	.....

a See footnote, table 48A. *b* See footnote, table 45.

TABLE No. 48 C —(*Continued*).

INSTITUTIONS.	By Adoption.								
	Boys 16 to 21.	Girls 16 to 21.	Boys 5 to 16.	Girls 5 to 16.	Boys 2 to 5.	Girls 2 to 5.	Boys under 2.	Girls under 2.	Total.
Orphan House and Industrial School of the Holy Saviour at or near Cooperstown (The Trustees of the)	.....	.....	.....	.....	.....	.....	.....	.....	.....
Oswego Orphan Asylum, Oswego	.....	.....	.....	1	.....	.....	.....	.....	1
Ottilie Orphan Asylum Society of New York, Jamaica	.....	.....	.....	.....	.....	.....	.....	.....	.....
Poughkeepsie Orphan House and Home for the Friendless (The), Poughkeepsie	.....	.....	.....	.....	.....	.....	.....	.....	.....
Protestant Episcopal Church Home, Rochester*b*	.....	.....	.....	.....	.....	.....	.....	.....	.....
Rochester Benevolent, Industrial, Scientific School of the Sisters of Mercy (The), Rochester	.....	.....	.....	.....	.....	.....	.....	1	1
Rochester Orphan Asylum (The), Rochester	.....	.....	.....	1	.....	1	.....	.....	2
Roman Catholic Orphan Asylum Society in the City of Brooklyn in the County of Kings (The)	.....	.....	.....	.....	.....	.....	.....	.....	.....
St. John's Home for Boys, Brooklyn	.....	.....	.....	.....	.....	.....	.....	.....	.....
St. John's Roman Catholic Protectory, Hicksville, L. I.*a*	.....	.....	.....	.....	.....	.....	.....	.....	.....
St. Joseph's Female Orphan Asylum, Brooklyn	.....	.....	.....	.....	.....	.....	.....	.....	.....
St. Paul's Industrial School, Brooklyn*a*	.....	.....	.....	.....	.....	.....	.....	.....	.....
Sacred Heart of Mary Asylum (of the Order of the Felician Sisters of St. Francis), Doyle*a*	.....	.....	8	6	.....	1	.....	.....	15
Sacred Heart Orphan Asylum, West Park	.....	.....	.....	.....	.....	.....	.....	.....	.....
Saint Agatha Home for Children, Nanuet	.....	.....	3	6	.....	.....	.....	.....	9
St. Agnes' Convent, Sparkill*a*	.....	.....	.....	.....	.....	.....	.....	.....	.....
St. Ann's Home for Destitute Children, Peekskill	.....	.....	.....	.....	.....	.....	.....	.....	.....
St. Benedict's Home for Destitute Colored Children, Rye	.....	.....	.....	.....	.....	.....	.....	.....	.....
St. Colman's Industrial School and Orphan Asylum of Watervliet	.....	.....	.....	.....	.....	.....	.....	.....	.....
St. Elizabeth's Industrial School, New York	.....	.....	.....	.....	.....	.....	.....	.....	.....
St. Francis de Sales Asylum, Albany*a*	.....	.....	.....	.....	.....	.....	.....	.....	.....
St. Francis' Home, Oswego	.....	.....	.....	1	.....	.....	.....	.....	1
Saint James' Home, New York	.....	.....	.....	.....	.....	.....	.....	.....	.....
St. John's Catholic Orphan Asylum, Utica	.....	.....	.....	.....	.....	.....	.....	.....	.....
St. John's Home for Boys, Brooklyn*a*	.....	.....	.....	.....	.....	.....	.....	.....	.....
St. John's Orphan Asylum of Greenbush, (now) Rensselaer	.....	.....	.....	.....	.....	.....	.....	.....	.....
St. John's Roman Catholic Protectory, Hicksville, L. I.*a*	.....	.....	.....	.....	.....	.....	.....	.....	.....
St. Joseph Infant Home (The), Utica	.....	.....	.....	.....	.....	.....	.....	.....	.....
St. Joseph's Asylum in the City of New York	.....	.....	.....	.....	.....	.....	.....	.....	.....
St. Joseph's Female Orphan Asylum, Brooklyn*a*	.....	.....	.....	.....	.....	.....	.....	.....	.....

St. Joseph's Home for Destitute Children, Peekskill*a*									
St. Joseph's Home, Flushing*a*									
St. Joseph's Home for Girls, New York*a*									
St. Joseph's Infant Home (of the Sisters of St. Joseph in the City of Troy), South Troy									
St. Joseph's Male Orphan Asylum, West Seneca									
St. Joseph's Orphan Asylum of Rochester and Monroe County, Rochester									
St. Malachy's Home in the Borough of Brooklyn in the City of New York									
St. Joseph's Home, Flushing*a*									
St. Malachy's Ocean Home, Rockaway Park*a*									
St. Margaret's House, Albany							6	8	14
St. Mary of the Angels, Hartsdale, L. I.*b*									
St. Mary of the Angels, Syosset, L. I.*b*									
Saint Mary's Boys' Orphan Asylum of the City of Rochester (The)			2						2
St. Mary's Catholic Orphan Home, Binghamton									
St. Mary's Home and School, Dunkirk									
St. Mary's Hospital and Infant Asylum of Syracuse, N. Y.*a*					1			1	2
St. Mary's Infant Asylum and Maternity Hospital, Buffalo*a*							1	1	2
Saint Mary's Maternity and Infants' Home of the City of Brooklyn*a*					*a*2	*a*2			4
St. Mary's Orphan Asylum, Port Jervis									
St. Michael's Home, Green Ridge, S. I.									
St. Patrick's Orphanage, Watertown									
St. Patrick's Orphan Girls' Asylum, Rochester				2					2
St. Paul's Industrial School, Brooklyn*a*									
St. Vincent Industrial School of Utica									
St. Vincent's Female Orphan Asylum, Albany				4		1			5
St. Francis de Sales Asylum, Albany*a*									
St. Vincent's Female Orphan Asylum, Buffalo									
St. Vincent's Female Orphan Asylum of the City of Troy (The)									
St. Vincent's Male Orphan Asylum, Albany									
Saint Vincent's Orphan Asylum of Syracuse									
Saratoga Home for Children, Saratoga Springs*b*									
Sheltering Arms Nursery of Brooklyn (The)*a*									
Society for the Aid of Friendless Women and Children (The), Brooklyn*a*									
Society for the Protection of Destitute Roman Catholic Children at the City of Buffalo (The), West Seneca									
Society of the United Helpers, Ogdensburg									
Southern Tier Orphans' Home, Elmira									
Suffolk County Children's Home, Yaphank									
Susquehanna Valley Home and Industrial School for Indigent Children (The), Binghamton									
Syracuse Hospital for Women and Children, Syracuse*b*									
Home for Children, Syracuse							5	4	9

a See footnote, table 48A. *b* See footnote, table 45.

TABLE No. 48 C —(*Continued*).

INSTITUTIONS.	By Adoption.								
	Boys 16 to 21.	Girls 16 to 21.	Boys 5 to 16.	Girls 5 to 16.	Boys 2 to 5.	Girls 2 to 5.	Boys under 2.	Girls under 2.	Total.
Temporary Home for Children of Queens County (The), Mineola[b]	.....	.....	.....	.....	.....	.....	.....	.....	.....
The Thomas Indian School, Iroquois[b]	.....	.....	.....	.....	.....	.....	.....	.....	.....
Troy Catholic Male Orphan Asylum (The), Troy	.....	.....	.....	.....	.....	.....	.....	.....	.....
Troy Orphan Asylum (The), Troy	.....	.....	.....	3	.....	.....	1	.....	4
Utica Orphan Asylum (The), Utica	.....	.....	.....	.....	.....	.....	.....	.....	.....
Westchester Temporary Home for Destitute Children (The), White Plains	.....	.....	.....	.....	.....	.....	.....	.....	.....
Western New York Society for the Protection of Homeless and Dependent Children (The), Randolph	.....	.....	8	3	1	.....	2	1	15
Total	.....	.....	31	50	16	14	24	31	166

a See footnote, table 48A. *b* See footnote, table 45.

TABLE No. 48 C —(*Continued*).

INSTITUTIONS.	By Indenture.								
	Boys 16 to 21.	Girls 16 to 21.	Boys 5 to 16.	Girls 5 to 16.	Boys 2 to 5.	Girls 2 to 5.	Boys under 2.	Girls under 2.	Total.
Albany Orphan Asylum (The), Albany	.....	.....	8	14	2	1	2	3	30
Lathrop Memorial, Albany*a*	.....	.....	.....	.....	.....	.....	.....	.....	.....
American Female Guardian Society and Home for the Friendless, New York	.....	.....	1	8	.....	.....	.....	.....	9
Angel Guardian Home (The) (of the Convent of the Sisters of Mercy in Brooklyn)*a*	.....	.....	.....	.....	.....	.....	.....	.....	.....
Asylum of Our Lady of Refuge (The), Buffalo*b*	.....	.....	.....	.....	.....	.....	.....	.....	.....
Catholic Protectory Branch, Buffalo	.....	.....	.....	.....	.....	.....	.....	.....	.....
Asylum of St. Vincent de Paul (The), New York	.....	.....	.....	.....	.....	.....	.....	.....	.....
Asylum of the Sisters of St. Dominic, Blauvelt	.....	.....	10	5	.....	.....	.....	.....	15
Auburn Orphan Asylum (The), Auburn	.....	.....	.....	.....	.....	.....	.....	.....	.....
Brace Farm School (of the Children's Aid Society), Valhalla*b*	.....	.....	.....	.....	.....	.....	.....	.....	.....
Brooklyn Children's Aid Society (The), Brooklyn	.....	.....	.....	.....	.....	.....	.....	.....	.....
Shelter Department, Brooklyn	.....	.....	.....	.....	.....	.....	.....	.....	.....
Brooklyn Hebrew Orphan Asylum, Brooklyn	.....	.....	.....	.....	.....	.....	.....	.....	.....
Brooklyn Howard Colored Orphan Asylum (The), Brooklyn	.....	.....	2	8	.....	.....	.....	.....	10
Brooklyn Industrial School Association and Home for Destitute Children (The), Brooklyn*a*	.....	.....	.....	.....	.....	.....	.....	.....	.....
Brooklyn Nursery and Infants' Hospital (The), Brooklyn*a*	.....	.....	.....	.....	.....	.....	.....	.....	.....
Brooklyn Training School and Home for Young Girls, Brooklyn	.....	.....	.....	.....	.....	.....	.....	.....	.....
Buffalo Children's Aid Society (The), Buffalo*a*	.....	.....	.....	.....	.....	.....	.....	.....	.....
Buffalo Orphan Asylum (The), Buffalo	.....	.....	.....	.....	.....	.....	.....	.....	.....
Cayuga Asylum for Destitute Children (The), Auburn	.....	.....	1	.....	.....	.....	.....	.....	1
Charity Foundation of the Protestant Episcopal Church in the City of Buffalo (The)*a*	.....	.....	.....	.....	.....	.....	.....	.....	.....
Home for Children, Buffalo	.....	.....	.....	.....	.....	.....	.....	.....	.....
Children's Aid Society (The), New York*a*	.....	.....	.....	.....	.....	.....	.....	.....	.....
Children's Aid Society of Rochester*b*	.....	.....	.....	.....	.....	.....	.....	.....	.....
Children's Home Association of Amsterdam, N. Y.	.....	.....	.....	.....	.....	.....	.....	.....	.....
Children's Home for the City and Town of Newburgh	.....	.....	.....	.....	.....	.....	.....	.....	.....
Children's Home, Middletown	.....	.....	.....	.....	.....	.....	.....	.....	.....
Children's Home at Mineola, N. Y.	.....	.....	2	.....	.....	.....	.....	.....	2
Children's Home Society of Schenectady (The),	.....	.....	.....	.....	.....	.....	.....	.....	.....

a See footnote, table 48A. *b* See footnote table 45.

TABLE No. 48 C —(*Continued*).

INSTITUTIONS.	By Indenture.								
	Boys 16 to 21.	Girls 16 to 21.	Boys 5 to 16.	Girls 5 to 16.	Boys 2 to 5.	Girls 2 to 5.	Boys under 2.	Girls under 2.	Total.
Church Charity Foundation of Long Island (The), Brooklyn	.....	.....	.....	.....	.....	.....	.....	.....	.....
Orphan House and Orphans' Press, Brooklyn	.....	.....	1	.....	.....	.....	.....	.....	1
Church Home of the Protestant Episcopal Church in the City of Rochester (The)	.....	.....	.....	.....	.....	.....	.....	.....	.....
Colored Orphan Asylum and Association for the Benefit of Colored Children in the City of New York	.....	.....	9	5	.....	.....	.....	.....	14
Convent of the Sisters of Mercy in Brooklyn (The)	.....	.....	.....	.....	.....	.....	.....	.....	.....
Angel Guardian Home (The), Brooklyn	.....	.....	.....	.....	.....	.....	.....	.....	.....
St. Mary of the Angels, Syosset, L. I.	.....	.....	.....	.....	.....	.....	.....	.....	.....
Dominican Convent of Our Lady of the Rosary, New York	.....	.....	.....	.....	.....	.....	.....	.....	.....
St. Agnes' Convent, Sparkill	.....	.....	.....	.....	.....	.....	.....	.....	.....
Evangelical Lutheran St. John Orphan's Home, Buffalo and Sulphur Springs	.....	.....	.....	.....	.....	.....	.....	.....	.....
Fairview Home for Friendless Children (The), Watervliet	.....	.....	.....	.....	.....	.....	.....	.....	.....
Five Points House of Industry (The), New York	.....	.....	.....	.....	.....	.....	.....	.....	.....
George Junior Republic Association, Freeville	.....	.....	.....	.....	.....	.....	.....	.....	.....
German Odd Fellows' Home Association, Unionport	.....	.....	.....	.....	.....	.....	.....	.....	.....
German Roman Catholic Orphan Asylum, Buffalo	.....	.....	.....	.....	.....	.....	.....	.....	.....
Good Counsel Training School for Young Girls (of the Sisters of Divine Compassion), White Plains	.....	.....	.....	.....	.....	.....	.....	.....	.....
Gustavus Adolphus Home the of the New York Conference of Scandinavian Lutheran Augustana Synod (The), Jamestown	.....	.....	.....	.....	.....	.....	.....	.....	.....
Hawley Home for Children at Saratoga Springs	.....	.....	.....	1	.....	.....	.....	.....	1
Hebrew Infant Asylum of the City of New York (The)	.....	.....	.....	.....	.....	.....	.....	.....	.....
Hebrew Orphan Asylum of the City of New York	.....	.....	.....	.....	.....	.....	.....	.....	.....
Hebrew Sheltering Guardian Society of New York (The), Orphan Asylum	.....	.....	.....	.....	.....	.....	.....	.....	.....
Home for Destitute Children of Madison County (The Trustees of), Peterboro	.....	.....	.....	.....	.....	.....	.....	.....	.....
Home for the Friendless at Lockport (The)	.....	.....	.....	.....	.....	.....	.....	.....	.....
Home for the Friendless in Northern New York (The), Plattsburgh	.....	.....	5	2	.....	.....	.....	.....	7
House of the Good Shepherd (The), Utica	.....	.....	.....	.....	.....	.....	.....	.....	.....
House of Providence of the County of Onondaga, Syracuse	.....	..	.....	.....	.....	.....	.....	.....	.....
Hudson Orphan and Relief Association, Hudson	.....	.....	.....	.....	.....	.....	.....	.....	.....

Industrial Home of the City of Kingston (The)	.....	.....	.....	.....	.....	.....	.....	.....	.....
Industrial School Association of Brooklyn, Eastern District (The)*a*	.....	.....	.....	.....	.....	.....	.....	.....	.....
Home for Children, Brooklyn	.....	.....	3	7	.....	.....	.....	.....	10
Institution of Mercy (The), New York	.....	.....	.....	.....	.....	.....	.....	.....	.....
St. Joseph's Home for Girls, New York	.....	.....	.....	.....	.....	.....	.....	.....	.....
The Home for Boys, Tarrytown	.....	.....	.....	.....	.....	.....	.....	.....	.....
International Sunshine Branch for the Blind (The), Brooklyn*b*	.....	.....	.....	.....	.....	.....	.....	.....	.....
Ithaca Children's Home, Ithaca	.....	.....	.....	.....	.....	.....	.....	.....	.....
Jefferson County Orphan Asylum (The), Watertown	.....	.....	4	15	.....	.....	.....	.....	19
Jewish Orphan Asylum Association of Western New York (The), Rochester	.....	.....	.....	.....	.....	.....	.....	.....	.....
Lathrop Memorial, Albany*a*	.....	.....	.....	.....	.....	.....	.....	.....	.....
Lockport Home for the Friendless (The), Lockport*b*	.....	.....	.....	.....	.....	.....	.....	.....	.....
Madison County Orphan Asylum, Peterboro*b*	.....	.....	.....	.....	.....	.....	.....	.....	.....
Misericordia Hospital, Home for Children, Hartsdale, L. I.	.....	.....	.....	.....	.....	.....	.....	.....	.....
Missionary Sisters of the Third Order of St. Francis, Peekskill	.....	.....	.....	.....	.....	.....	.....	.....	.....
St. Joseph's Home for Destitute Children, Peekskill	.....	.....	.....	.....	.....	.....	.....	.....	.....
Mission of the Immaculate Virgin for the Protection of Homeless and Destitute Children, New York	.....	.....	.....	.....	.....	.....	.....	.....	.....
Mount Loretto Branch, Pleasant Plains, S. I.*a*	.....	.....	.....	.....	.....	.....	.....	.....	.....
St. Benedict's Home for Destitute Colored Children, Rye*b*	.....	.....	.....	.....	.....	.....	.....	.....	.....
St. Joseph's Asylum for Blind Girls, Mount Loretto, S. I.*a*	.....	.....	.....	.....	.....	.....	.....	.....	.....
Mount Magdalen School of Industry and Reformatory of the Good Shepherd, Troy*b*	.....	.....	.....	.....	.....	.....	.....	.....	.....
New York Catholic Protectory (The), New York	.....	.....	.....	.....	.....	.....	.....	.....	.....
New York Foundling Hospital (The), New York	.....	.....	29	24	140	157	23	34	407
New York Infant Asylum, New York	.....	.....	.....	.....	.....	.....	.....	.....	.....
New York Juvenile Asylum, Chauncey	.....	.....	5	2	.....	.....	.....	.....	7
New York Mothers' Home of the Sisters of Misericorde*b*	.....	.....	.....	.....	.....	.....	.....	.....	.....
Home for Children, Hartsdale, L. I.	.....	.....	.....	.....	.....	.....	.....	.....	.....
Nursery and Child's Hospital (The), New York	.....	.....	.....	.....	.....	.....	.....	.....	.....
Country Branch, Castleton Corners, S. I.	.....	.....	.....	.....	.....	.....	.....	.....	.....
Ogdensburg City Hospital and Orphan Asylum (The), Ogdensburg	.....	.....	.....	.....	.....	.....	.....	.....	.....
Onondaga County Orphan Asylum, Syracuse	.....	.....	.....	.....	.....	.....	.....	.....	.....
Ontario Orphan Asylum, Canandaigua	.....	.....	.....	.....	.....	.....	.....	.....	.....
Orphanage and Home of the Free Methodist Church, Gerry*a*	.....	.....	.....	.....	.....	.....	.....	.....	.....
Orphan Asylum Society of the City of Brooklyn (The)	.....	.....	.....	.....	.....	.....	.....	.....	.....
Orphan Home (The) (of the Nuns of the Order of St. Dominic in the City of Brooklyn, New York), Brooklyn	.....	.....	.....	.....	.....	.....	.....	.....	.....
Annunciation of the Blessed Virgin Mary, Brooklyn*a*	.....	.....	.....	.....	.....	.....	.....	.....	.....
Most Holy Rosary, Amityville*a*	.....	.....	.....	.....	.....	.....	.....	.....	.....
Nazareth Trade School, Farmingdale*a*	.....	.....	.....	.....	.....	.....	.....	.....	.....
St. Dominic, New Hyde Park*a*	.....	.....	.....	.....	.....	.....	.....	.....	.....
St. Joseph, Long Island City*a*	.....	.....	.....	.....	.....	.....	.....	.....	.....
St. Joseph, St. Joseph's Station*a*	.....	.....	.....	.....	.....	.....	.....	.....	.....
Sorrowful Mother, Brooklyn*a*	.....	.....	.....	.....	.....	.....	.....	.....	.....

a See footnote, table 48A. *b* See footnote, table 45.

TABLE No. 48 C —(*Continued*).

INSTITUTIONS.	By Indenture.								
	Boys 16 to 21.	Girls 16 to 21.	Boys 5 to 16.	Girls 5 to 16.	Boys 2 to 5.	Girls 2 to 5.	Boys under 2.	Girls under 2.	Total.
Orphan House and Industrial School of the Holy Saviour at or near Cooperstown (The Trustees of the)	.....	.....	2	.....	.....	.....	.....	.....	2
Oswego Orphan Asylum, Oswego	.....	.....	.....	.....	.....	.....	.....	.....	.....
Ottilie Orphan Asylum Society of New York, Jamaica	.....	.....	.....	.....	.....	.....	.....	.....	.....
Poughkeepsie Orphan House and Home for the Friendless (The), Poughkeepsie	.....	.....	.....	.....	.....	.....	.....	.....	.....
Protestant Episcopal Church Home, Rochester*b*	.....	.....	.....	.....	.....	.....	.....	.....	.....
Rochester Benevolent, Industrial, Scientific School of the Sisters of Mercy (The), Rochester	.....	.....	.....	.....	.....	.....	.....	.....	.....
Rochester Orphan Asylum (The), Rochester	.....	.....	.....	.....	.....	.....	.....	.....	.....
Roman Catholic Orphan Asylum Society in the City of Brooklyn in the County of Kings (The)	.....	.....	.....	.....	.....	.....	.....	.....	.....
St. John's Home for Boys, Brooklyn	.....	.....	.....	.....	.....	.....	.....	.....	.....
St. John's Roman Catholic Protectory, Hicksville, L. I.*a*	.....	.....	.....	.....	.....	.....	.....	.....	.....
St. Joseph's Female Orphan Asylum, Brooklyn	.....	.....	.....	.....	.....	.....	.....	.....	.....
St. Paul's Industrial School, Brooklyn*a*	.....	.....	.....	.....	.....	.....	.....	.....	.....
Sacred Heart of Mary Asylum (of the Order of the Felician Sisters of St. Francis), Doylea	.....	.....	.....	.....	.....	.....	.....	.....	.....
Sacred Heart Orphan Asylum, West Park	.....	.....	.....	.....	.....	.....	.....	.....	.....
Saint Agatha Home for Children Nanuet	.....	.....	1	10	.....	.....	.....	.....	11
St. Agnes' Convent, Sparkill*a*	.....	.....	.....	.....	.....	.....	.....	.....	.....
St. Ann's Home for Destitute Children, Peekskill	.....	.....	.....	.....	.....	.....	.....	.....	.....
St. Benedict's Home for Destitute Colored Children, Rye	.....	.....	.....	.....	.....	.....	.....	.....	.....
St. Colman's Industrial School and Orphan Asylum of Watervliet	.....	.....	.....	.....	.....	.....	.....	.....	.....
St. Elizabeth's Industrial School, New York	.....	.....	.....	.....	.....	.....	.....	.....	.....
St. Francis de Sales Asylum, Albany*a*	.....	.....	.....	.....	.....	.....	.....	.....	.....
St. Francis' Home, Oswego	.....	.....	.....	.....	.....	.....	.....	.....	.....
St. James' Home, New York	.....	.....	.....	.....	.....	.....	.....	.....	.....
St. John's Catholic Orphan Asylum, Utica	.....	.....	.....	.....	.....	.....	.....	.....	.....
St. John's Home for Boys, Brooklyn*a*	.....	.....	.....	.....	.....	.....	.....	.....	.....
St. John's Orphan Asylum of Greenbush (now) Rensselaer	.....	.....	.....	.....	.....	.....	.....	.....	.....
St. John's Roman Catholic Protectory, Hicksville, L. I.*a*	.....	.....	.....	.....	.....	.....	.....	.....	.....
St. Joseph Infant Home (The), Utica	.....	.....	.....	.....	.....	.....	.....	.....	.....
St. Joseph's Asylum in the City of New York	.....	.....	.....	.....	.....	.....	.....	.....	.....

St. Joseph's Female Orphan Asylum, Brooklyn*a*	.....	.....	.....	.....	.....	.....	.....	.....	.....
St. Joseph's Home for Destitute Children, Peekskill*a*	.....	.....	.....	.....	.....	.....	.....	.....	.....
St. Joseph's Home, Flushing*a*	.....	.....	.....	.....	.....	.....	.....	.....	.....
St. Joseph's Home for Girls, New York*a*	.....	.....	.....	.....	.....	.....	.....	.....	.....
St. Joseph's Infant Home (of the Sisters of St. Joseph in the City of Troy), South Troy	.....	.....	.....	.....	.....	.....	.....	.....	.....
St. Joseph's Male Orphan Asylum, West Seneca	.....	.....	.....	.....	.....	.....	.....	.....	.....
St. Joseph's Orphan Asylum of Rochester and Monroe County, Rochester	.....	.....	.....	.....	.....	.....	.....	.....	.....
St. Malachy's Home in the Borough of Brooklyn in the City of New York	.....	.....	.....	.....	.....	.....	.....	.....	.....
St. Joseph's Home, Flushing*a*	.....	.....	.....	.....	.....	.....	.....	.....	.....
St. Malachy's Ocean Home, Rockaway Park*a*	.....	.....	.....	.....	.....	.....	.....	.....	.....
St. Margaret's House, Albany	.....	.....	.....	.....	.....	.....	.....	.....	.....
St. Mary of the Angels, Hartsdale, L. I.*b*	.....	.....	.....	.....	.....	.....	.....	.....	.....
St. Mary of the Angels, Syosset, L. I.*b*	.....	.....	.....	.....	.....	.....	.....	.....	.....
Saint Mary's Boys' Orphan Asylum of the City of Rochester (The)	.....	.....	.....	.....	.....	.....	.....	.....	.....
St. Mary's Catholic Orphan Home, Binghamton	.....	.....	2	1	.....	.....	.....	.....	3
St. Mary's Home and School, Dunkirk	.....	.....	.....	.....	.....	.....	.....	.....	.....
St. Mary's Hospital and Infant Asylum of Syracuse, N. Y.*a*	.....	.....	.....	.....	.....	.....	.....	.....	.....
St. Mary's Infant Asylum and Maternity Hospital, Buffalo*a*	.....	.....	.....	.....	.....	.....	.....	.....	.....
Saint Mary's Maternity and Infants' Home of the City of Brooklyn*a*	.....	.....	.....	.....	.....	.....	.....	.....	.....
St. Mary's Orphan Asylum, Port Jervis	.....	.....	.....	.....	.....	.....	.....	.....	.....
St. Michael's Home, Green Ridge, S. I.	.....	.....	.....	.....	.....	.....	.....	.....	.....
St. Patrick's Orphanage, Watertown	.....	.....	.....	.....	.....	.....	.....	.....	.....
St. Patrick's Orphan Girls' Asylum, Rochester	.....	.....	.....	.....	.....	.....	.....	.....	.....
St. Paul's Industrial School, Brooklyn*a*	.....	.....	.....	.....	.....	.....	.....	.....	.....
St. Vincent Industrial School of Utica	.....	.....	.....	.....	.....	.....	.....	.....	.....
St. Vincent's Female Orphan Asylum, Albany	.....	.....	.....	.....	.....	.....	.....	.....	.....
St. Francis de Sales Asylum, Albany*a*	.....	.....	.....	.....	.....	.....	.....	.....	.....
St. Vincent's Female Orphan Asylum, Buffalo	.....	.....	.....	.....	.....	.....	.....	.....	.....
St. Vincent's Female Orphan Asylum of the City of Troy (The)	.....	.....	.....	.....	.....	.....	.....	.....	.....
St. Vincent's Male Orphan Asylum, Albany	.....	.....	.....	.....	.....	.....	.....	.....	.....
Saint Vincent's Orphan Asylum of Syracuse	.....	.....	.....	.....	.....	.....	.....	.....	.....
Saratoga Home for Children, Saratoga Springs*b*	.....	.....	.....	.....	.....	.....	.....	.....	.....
Sheltering Arms Nursery of Brooklyn (The)*a*	.....	.....	.....	.....	.....	.....	.....	.....	.....
Society for the Aid of Friendless Women and Children (The), Brooklyn*a*	.....	.....	.....	.....	.....	.....	.....	.....	.....
Society for the Protection of Destitute Roman Catholic Children at the City of Buffalo (The), West Seneca	.....	.....	.....	.....	.....	.....	.....	.....	.....
Society of the United Helpers, Ogdensburg	.....	.....	.....	.....	.....	.....	.....	.....	.....
Southern Tier Orphans' Home, Elmira	.....	.....	.....	.....	.....	.....	.....	.....	.....
Suffolk County Children's Home, Yaphank	.....	.....	.....	.....	.....	.....	.....	.....	.....
Susquehanna Valley Home and Industrial School for Indigent Children (The), Binghamton	.....	.....	4	.....	1	1	.....	.....	6
Syracuse Hospital for Women and Children, Syracuse*b*	.....	.....	.....	.....	.....	.....	.....	.....	.....
Home for Children, Syracuse	.....	.....	.....	.....	.....	.....	.....	.....	.....

a See footnote, table 48A. *b* See footnote, table 45.

TABLE No. 48 C —(*Continued*).

INSTITUTIONS.	By Indenture.								
	Boys 16 to 21.	Girls 16 to 21.	Boys 5 to 16.	Girls 5 to 16.	Boys 2 to 5.	Girls 2 to 5.	Boys under 2.	Girls under 2.	Total.
Temporary Home for Children of Queens County (The), Mineola*b*	.....	.....	.....	.....	.....	.....	.....	.....	.....
The Thomas Indian School, Iroquois*b*	.....	.....	.....	.....	.....	.....	.....	.....	.....
Troy Catholic Male Orphan Asylum (The), Troy	.....	.....	.....	.....	.....	.....	.....	.....	.....
Troy Orphan Asylum (The), Troy	.....	.....	.....	.....	.....	.....	.....	.....	.....
Utica Orphan Asylum (The), Utica	.....	.....	5	.....	.....	.....	.....	.....	5
Westchester Temporary Home for Destitute Children (The), White Plains	.....	.....	.....	.....	.....	.....	.....	.....	.....
Western New York Society for the Protection of Homeless and Dependent Children (The), Randolph	.....	.....	.....	.....	.....	.....	.....	.....	.....
Total	.....	.....	94	102	143	159	25	37	560

a See footnote, table 48A. *b* See footnote, table 45.

TABLE No. 48 C —(*Continued*).

INSTITUTIONS.	RETURNED TO PARENTS OR GUARDIANS.								
	Boys 16 to 21.	Girls 16 to 21.	Boys 5 to 16.	Girls 5 to 16.	Boys 2 to 5.	Girls 2 to 5.	Boys under 2.	Girls under 2.	Total.
Albany Orphan Asylum (The), Albany	.....	.....	62	50	11	13	3	3	142
Lathrop Memorial, Albany*a*	.....	.....	.....	.....	.....	.....	.....	.....	.....
American Female Guardian Society and Home for the Friendless, New York	.....	.....	39	36	.....	.....	.....	.....	75
Angel Guardian Home (The), (of the Convent of the Sisters of Mercy in Brooklyn)*a*	.....	.....	.....	.....	.....	.....	.....	.....	.....
Asylum of Our Lady of Refuge (The), Buffalo*b*	.....	.....	.....	.....	.....	.....	.....	.....	.....
Catholic Protectory Branch, Buffalo	.....	3	.....	21	.....	.....	.....	.....	24
Asylum of St. Vincent de Paul (The), New York	.....	.....	24	34	.....	.....	.....	.....	58
Asylum of the Sisters of St. Dominic, Blauvelt	.....	.....	39	56	6	8	.....	.....	109
Auburn Orphan Asylum (The), Auburn	.....	.....	20	21	.....	2	.....	.....	43
Brace Farm School (of the Children's Aid Society), Valhalla*b*	.....	.....	.....	.....	.....	.....	.....	.....	.....
Brooklyn Children's Aid Society (The), Brooklyn	.....	.....	.....	.....	.....	.....	.....	.....	.....
Shelter Department, Brooklyn	.....	.....	38	23	4	7	8	4	84
Brooklyn Hebrew Orphan Asylum, Brooklyn	.....	.....	45	24	1	.....	.....	.....	70
Brooklyn Howard Colored Orphan Asylum (The), Brooklyn	.....	.....	12	17	.....	.....	.....	.....	29
Brooklyn Industrial School Association and Home for Destitute Children (The), Brooklyn*a*	.....	.....	62	42	25	14	.....	.....	143
Brooklyn Nursery and Infants' Hospital (The), Brooklyn*a*	.....	.....	.....	.....	10	6	41	23	80
Brooklyn Training School and Home for Young Girls, Brooklyn	.....	5	.....	.....	.....	.....	.....	.....	5
Buffalo Children's Aid Society (The), Buffalo*a*	.....	.....	.....	.....	.....	.....	.....	.....	.....
Buffalo Orphan Asylum (The), Buffalo	.....	.....	33	27	5	5	10	7	87
Cayuga Asylum for Destitute Children (The), Auburn	.....	.....	19	13	.....	.....	.....	.....	32
Charity Foundation of the Protestant Episcopal Church in the City of Buffalo (The)*a*	.....	.....	.....	.....	.....	.....	.....	.....	.....
Home for Children, Buffalo	.....	1	14	11	5	4	.....	.....	35
Children's Aid Society (The), New York*a*	.....	.....	.....	.....	.....	.....	.....	.....	.....
Children's Aid Society of Rochester*b*	.....	.....	.....	.....	.....	.....	.....	.....	.....
Children's Home Association of Amsterdam, N. Y.	.....	.....	12	5	3	2	.....	.....	22
Children's Home for the City and Town of Newburgh	.....	.....	10	15	6	3	.....	.....	34
Children's Home, Middletown	.....	.....	18	13	3	5	.....	.....	39
Children's Home at Mineola, N. Y.	.....	.....	10	7	.....	.....	.....	.....	17
Children's Home Society of Schenectady (The)	.....	.....	7	5	4	1	.....	.....	17

a See footnote, table 48A. *b* See footnote, table 45.

TABLE No. 48 C —(*Continued*).

INSTITUTIONS.	RETURNED TO PARENTS OR GUARDIANS.								
	Boys 16 to 21.	Girls 16 to 21.	Boys 5 to 16.	Girls 5 to 16.	Boys 2 to 5.	Girls 2 to 5.	Boys under 2.	Girls under 2.	Total.
Church Charity Foundation of Long Island (The), Brooklyn*a*	.....	.....	.....	.....	.....	.....	.....	.....	.....
Orphan House and Orphans' Press, Brooklyn	.....	.....	10	7	.....	.....	.....	.....	17
Church Home of the Protestant Episcopal Church in the City of Rochester (The)	.....	.....	13	3	3	5	.....	.....	24
Colored Orphan Asylum and Association for the Benefit of Colored Children in the City of New York	.....	.....	41	32	6	4	.....	.....	83
Convent of the Sisters of Mercy in Brooklyn (The)	.....	13	60	130	29	56	57	56	401
Angel Guardian Home (The), Brooklyn*a*	.....	.....	.....	.....	.....	.....	.....	.....	.....
St. Mary of the Angels, Syosset, L. I.*a*	.....	.....	.....	.....	.....	.....	.....	.....	.....
Dominican Convent of Our Lady of the Rosary, New York	.....	.....	.....	104	.....	16	.....	.....	120
St. Agnes' Convent, Sparkill	.....	.....	98	.....	42	.....	.....	.....	140
Evangelical Lutheran St. John Orphan's Home, Buffalo and Sulphur Springs	.....	.....	10	1	2	3	.....	.....	16
Fairview Home for Friendless Children (The), Watervliet	.....	.....	27	20	1	.....	.....	.....	48
Five Points House of Industry (The), New York*a*	.....	.....	51	33	13	17	.....	.....	114
George Junior Republic Association, Freeville*b*	.....	.....	.....	.....	.....	.....	.....	.....	.....
German Odd Fellows' Home Association, Unionport*a*	.....	.....	7	10	2	.....	.....	.....	19
German Roman Catholic Orphan Asylum, Buffalo	.....	.....	52	47	25	11	.....	1	136
Good Counsel Training School for Young Girls (of the Sisters of Divine Compassion), White Plains	.....	14	.....	5	.....	.....	.....	.....	19
Gustavus Adolphus Home the of the New York Conference of Scandinavian Lutheran Augustana Synod (The), Jamestown	.....	1	1	.....	.....	.....	.....	.....	2
Hawley Home for Children at Saratoga Springs	.....	.....	3	6	2	4	.....	.....	15
Hebrew Infant Asylum of the City of New York (The)	.....	.....	7	4	19	13	5	2	50
Hebrew Orphan Asylum of the City of New York	.....	.....	132	83	.....	.....	.....	.....	215
Hebrew Sheltering Guardian Society of New York (The), Orphan Asylum	.....	.....	124	69	.....	.....	.....	.....	193
Home for Destitute Children of Madison County (The Trustees of), Peterboro	.....	.....	5	7	.....	.....	.....	.....	12
Home for the Friendless at Lockport (The)	.....	.....	12	12	5	3	5	2	39
Home for the Friendless in Northern New York (The), Plattsburgh	.....	.....	1	5	1	1	.....	.....	8
House of the Good Shepherd (The), Utica	.....	.....	13	8	8	4	9	6	48
House of Providence of the County of Onondaga, Syracuse*a*	.....	.....	59	.....	5	.....	.....	.....	64
Hudson Orphan and Relief Association, Hudson	.....	.....	2	7	.....	.....	.....	.....	9

Industrial Home of the City of Kingston (The)	.....	.....	10	4	.....	4	.....	.....	18
Industrial School Association of Brooklyn, Eastern District (The)*a*	.....	.....	.....	.....	.....	.....	.....	.....	.....
Home for Children, Brooklyn	.....	.....	110	66	17	14	.....	.....	207
Institution of Mercy (The), New York	.....	.....	.....	.....	.....	.....	.....	.....	.....
St. Joseph's Home for Girls, New York	.....	.....	.....	116	.....	31	.....	.....	147
The Home for Boys, Tarrytown	.....	.....	107	.....	15	.....	.....	.....	122
International Sunshine Branch for the Blind (The), Brooklyn*b*	.....	.....	.....	.....	.....	.....	.....	.....	.....
Ithaca Children's Home, Ithaca	.....	.....	4	2	3	2	.....	.....	11
Jefferson County Orphan Asylum (The), Watertown	.....	.....	21	9	6	5	.....	.....	41
Jewish Orphan Asylum Association of Western New York (The) Rochester	.....	.....	3	2	.....	.....	.....	.....	5
Lathrop Memorial, Albany*a*	.....	.....	.....	.....	.....	.....	.....	.....	.....
Lockport Home for the Friendless (The), Lockport*b*	.....	.....	.....	.....	.....	.....	.....	.....	.....
Madison County Orphan Asylum, Peterboro*b*	.....	.....	.....	.....	.....	.....	.....	.....	.....
Misericordia Hospital, Home for Children, Hartsdale, L. I	.....	.....	.....	1	15	11	70	66	163
Missionary Sisters of the Third Order of St. Francis, Peekskill	.....	.....	.....	.....	.....	.....	.....	.....	.....
St. Joseph's Home for Destitute Children, Peekskill	.....	.....	103	74	26	12	2	3	220
Mission of the Immaculate Virgin for the Protection of Homeless and Destitute Children, New York	15	.....	288	121	13	9	.....	1	447
Mount Loretto Branch, Pleasant Plains, S. I.*a*	.....	.....	.....	.....	.....	.....	.....	.....	.....
St. Benedict's Home for Destitute Colored Children, Rye*b*	.....	.....	.....	.....	.....	.....	.....	.....	.....
St. Joseph's Asylum for Blind Girls, Mount Loretto, S. I.*a*	.....	.....	.....	.....	.....	.....	.....	.....	.....
Mount Magdalen School of Industry and Reformatory of the Good Shepherd, Troy*b*	.....	.....	.....	.....	.....	.....	.....	.....	.....
New York Catholic Protectory (The), New York	128	40	1,681	133	15	4	.....	.....	2,001
New York Foundling Hospital (The), New York	.....	.....	5	11	22	27	151	162	378
New York Infant Asylum, New York	.....	.....	.....	.....	121	132	177	78	508
New York Juvenile Asylum, Chauncey	34	.....	94	1	2	2	.....	.....	133
New York Mothers' Home of the Sisters of Misericorde*b*	.....	.....	.....	.....	.....	.....	.....	.....	.....
Home for Children, Hartsdale, L. I	.....	.....	.....	.....	.....	.....	.....	.....	.....
Nursery and Child's Hospital (The), New York	.....	.....	7	5	26	24	96	82	240
Country Branch, Castleton Corners, S. I	.....	.....	3	1	3	2	.....	.....	9
Ogdensburg City Hospital and Orphan Asylum (The), Ogdensburg	.....	.....	18	25	4	.....	1	1	49
Onondaga County Orphan Asylum, Syracuse	.....	.....	47	25	14	10	3	2	101
Ontario Orphan Asylum, Canandaigua	.....	.....	5	5	.....	.....	.....	.....	10
Orphanage and Home of the Free Methodist Church, Gerry*a*	.....	.....	10	5	3	4	3	2	27
Orphan Asylum Society of the City of Brooklyn (The)	.....	.....	63	28	23	10	.....	.....	124
Orphan Home (The) (of the Nuns of the Order of St. Dominic in the City of Brooklyn, New York), Brooklyn	.....	.....	111	92	8	7	.....	.....	218
Annunciation of the Blessed Virgin Mary, Brooklyn*a*	.....	.....	.....	.....	.....	.....	.....	.....	.....
Most Holy Rosary, Amityville*a*	.....	.....	.....	.....	.....	.....	.....	.....	.....
Nazareth Trade School, Farmingdale*a*	.....	.....	.....	.....	.....	.....	.....	.....	.....
St. Dominic, New Hyde Park*a*	.....	.....	.....	.....	.....	.....	.....	.....	.....
St. Joseph, Long Island City*a*	.....	.....	.....	.....	.....	.....	.....	.....	.....
St. Joseph, St. Joseph's Station*a*	.....	.....	.....	.....	.....	.....	.....	.....	.....
Sorrowful Mother, Brooklyn*a*	.....	.....	.....	.....	.....	.....	.....	.....	.....

a See footnote, table 48A. *b* See footnote, table 45.

TABLE No. 48 C —(*Continued*).

INSTITUTIONS.	RETURNED TO PARENTS OR GUARDIANS.								
	Boys 16 to 21.	Girls 16 to 21.	Boys 5 to 16.	Girls 5 to 16.	Boys 2 to 5.	Girls 2 to 5.	Boys under 2.	Girls under 2.	Total.
Orphan House and Industrial School of the Holy Saviour at or near Cooperstown (The Trustees of the)	.....	.....	3	3	.....	1	.....	.....	7
Oswego Orphan Asylum, Oswego	.....	.....	10	10	1	1	.....	.....	22
Ottilie Orphan Asylum Society of New York, Jamaica	.....	1	1	1	.....	.....	.....	.....	3
Poughkeepsie Orphan House and Home for the Friendless (The) Poughkeepsie	.....	.....	8	3	4	2	.....	.....	17
Protestant Episcopal Church Home, Rochesterb	.....	.....	.....	.....	.....	.....	.....	.....	.....
Rochester Benevolent, Industrial, Scientific School of the Sisters of Mercy (The), Rochester	.....	.....	.....	.....	5	1	.....	.....	6
Rochester Orphan Asylum (The), Rochester	.....	.....	10	9	2	3	3	3	30
Roman Catholic Orphan Asylum Society in the City of Brooklyn in the County of Kings (The)	.....	.....	.....	.....	.....	.....	.....	.....	.....
St John's Home for Boys, Brooklyn	.....	.....	348	.....	.....	.....	.....	.....	348
St. John's Roman Catholic Protectory, Hicksville, L. I.a	.....	.....	.....	.....	.....	.....	.....	.....	.....
St. Joseph's Female Orphan Asylum, Brooklyn	.....	.....	.....	180	.....	.....	.....	.....	180
St. Paul's Industrial School, Brooklyna	.....	.....	.....	.....	.....	.....	.....	.....	.....
Sacred Heart of Mary Asylum (of the Order of the Felician Sisters of St. Francis), Doylea	.....	.....	31	16	4	3	.....	.....	54
Sacred Heart Orphan Asylum, West Park	.....	.....	.....	44	.....	10	.....	.....	54
Saint Agatha Home for Children, Nanuet	.....	.....	48	42	17	11	.....	.....	118
St. Agnes' Convent, Sparkilla	.....	.....	.....	.....	.....	.....	.....	.....	.....
St. Ann's Home for Destitute Children, Peekskill	.....	.....	.....	42	.....	5	.....	.....	47
St. Benedict's Home for Destitute Colored Children, Rye	.....	.....	6	14	4	1	.....	.....	25
St. Colman's Industrial School and Orphan Asylum of Watervliet	.....	.....	12	23	.....	.....	.....	.....	35
St. Elizabeth's Industrial School, New York	.....	.....	.....	8	.....	.....	.....	.....	8
St. Francis de Sales Asylum, Albanya	.....	.....	.....	.....	.....	.....	.....	.....	.....
St. Francis' Home, Oswego	.....	.....	9	13	6	2	.....	.....	30
Saint James' Home, New York	.....	.....	.....	37	.....	3	.....	.....	40
St. John's Catholic Orphan Asylum, Utica	.....	.....	.....	27	.....	.....	.....	.....	27
St. John's Home for Boys, Brooklyna	.....	.....	.....	.....	.....	.....	.....	.....	.....
St. John's Orphan Asylum of Greenbush, (now) Rensselaer	.....	.....	18	7	1	2	.....	.....	28
St. John's Roman Catholic Protectory, Hicksville, L. I.a	.....	.....	.....	.....	.....	.....	.....	.....	.....
St. Joseph Infant Home (The), Utica	.....	.....	.....	2	2	4	7	8	23
St. Joseph's Asylum in the City of New York	.....	.....	98	73	6	6	.....	.....	183
St. Joseph's Female Orphan Asylum, Brooklyna	.....	.....	.....	.....	.....	.....	.....	.....	.....

St. Joseph's Home for Destitute Children, Peekskill*a*	.....	.....	.....	.....	.....	.....	.....	.....	.....
St. Joseph's Home, Flushing*a*	.....	.....	.....	.....	.....	.....	.....	.....	.....
St. Joseph's Home for Girls, New York*a*	.....	.....	.....	.....	.....	.....	.....	.....	.....
St. Joseph's Infant Home (of the Sisters of St. Joseph in the City of Troy), South Troy	.....	.....	15	12	18	12	10	3	70
St. Joseph's Male Orphan Asylum, West Seneca	.....	.....	97	.....	.....	.....	.....	.....	97
St. Joseph's Orphan Asylum of Rochester and Monroe County, Rochester	.....	.....	11	14	.....	.....	.....	.....	25
St. Malachy's Home in the Borough of Brooklyn in the City of New York	.....	.....	118	129	51	58	.....	.....	356
St. Joseph's Home, Flushing*a*	.....	.....	.....	.....	.....	.....	.....	.....	.....
St. Malachy's Ocean Home, Rockaway Park*a*	.....	.....	.....	.....	.....	.....	.....	.....	.....
St. Margaret's House, Albany	.....	2	.....	.....	.....	2	19	20	43
St. Mary of the Angels, Hartsdale, L. I.*b*	.....	.....	.....	.....	.....	.....	.....	.....	.....
St. Mary of the Angels, Syosset, L. I.*b*	.....	.....	.....	.....	.....	.....	.....	.....	.....
Saint Mary's Boys' Orphan Asylum of the City of Rochester (The)	.....	.....	57	.....	.....	.....	.....	.....	57
St. Mary's Catholic Orphan Home, Binghamton	.....	.....	24	11	2	3	.....	.....	40
St. Mary's Home and School, Dunkirk	.....	.....	16	16	.....	.....	.....	.....	32
St. Mary's Hospital and Infant Asylum of Syracuse, N. Y.*a*	.....	.....	.....	.....	4	2	13	8	27
St. Mary's Infant Asylum and Maternity Hospital, Buffalo*a*	.....	.....	13	15	21	17	42	35	143
Saint Mary's Maternity and Infants' Home of the City of Brooklyn*a*	.....	.....	.....	.....	*a*26	*a*20	99	85	230
St. Mary's Orphan Asylum, Port Jervis	.....	.....	13	18	.....	.....	.....	.....	31
St. Michael's Home, Green Ridge, S. I.	.....	.....	19	24	4	2	.....	.....	49
St. Patrick's Orphanage, Watertown	.....	.....	14	11	.....	.....	.....	.....	25
St. Patrick's Orphan Girls' Asylum, Rochester	.....	.....	.....	40	.....	.....	.....	.....	40
St. Paul's Industrial School, Brooklyn*a*	.....	.....	.....	.....	.....	.....	.....	.....	.....
St. Vincent Industrial School of Utica	.....	.....	122	.....	.....	.....	.....	.....	122
St. Vincent's Female Orphan Asylum, Albany	.....	.....	4	32	7	7	.....	5	55
St. Francis de Sales Asylum, Albany*a*	.....	.....	.....	.....	.....	.....	.....	.....	.....
St. Vincent's Female Orphan Asylum, Buffalo	.....	.....	.....	31	.....	.....	.....	.....	31
St. Vincent's Female Orphan Asylum of the City of Troy (The)	.....	.....	.....	54	.....	.....	.....	.....	54
St. Vincent's Male Orphan Asylum, Albany	.....	.....	60	.....	.....	.....	.....	.....	60
Saint Vincent's Orphan Asylum of Syracuse	.....	.....	.....	32	.....	4	.....	.....	36
Saratoga Home for Children, Saratoga Springs*b*	.....	.....	.....	.....	.....	.....	.....	.....	.....
Sheltering Arms Nursery of Brooklyn (The)*a*	.....	.....	.....	.....	17	12	11	14	54
Society for the Aid of Friendless Women and Children (The), Brooklyn*a*	.....	.....	.....	29	10	.....	10	11	60
Society for the Protection of Destitute Roman Catholic Children at the City of Buffalo (The), West Seneca	.....	.....	229	.....	.....	.....	.....	.....	229
Society of the United Helpers, Ogdensburg	.....	.....	13	14	3	5	2	4	41
Southern Tier Orphans' Home, Elmira	.....	.....	9	3	2	2	.....	.....	16
Suffolk County Children's Home, Yaphank	.....	.....	19	1	3	2	.....	.....	25
Susquehanna Valley Home and Industrial School for Indigent Children (The), Binghamton	.....	.....	31	12	3	1	.....	2	49
Syracuse Hospital for Women and Children, Syracuse*b*	.....	.....	.....	.....	.....	.....	.....	.....	.....
Home for Children, Syracuse	.....	.....	.....	.....	.....	2	6	6	14

a See footnote, table 48A. *b* See footnote, table 45.

TABLE No. 48 C —(*Continued*).

INSTITUTIONS.	RETURNED TO PARENTS OR GUARDIANS.								
	Boys 16 to 21.	Girls 16 to 21.	Boys 5 to 16.	Girls 5 to 16.	Boys 2 to 5.	Girls 2 to 5.	Boys under 2.	Girls under 2.	Total.
Temporary Home for Children of Queens County (The), Mineola[b]	.....	.....	.....	.....	.....	.....	.....	.....	.....
The Thomas Indian School, Iroquois[b]	.....	.....	.....	.....	.....	.....	.....	.....	.....
Troy Catholic Male Orphan Asylum (The), Troy	.....	.....	97	.....	.....	.....	.....	.....	97
Troy Orphan Asylum (The), Troy	.....	.....	17	21	9	9	3	2	61
Utica Orphan Asylum (The), Utica	.....	.....	24	21	.....	.....	.....	.....	45
Westchester Temporary Home for Destitute Children (The), White Plains	.....	.....	43	16	8	6	.....	.....	73
Western New York Society for the Protection of Homeless and Dependent Children (The), Randolph	1	.....	50	33	7	3	4	2	100
Total	178	80	5,599	2,282	829	741	870	709	11,888

a See footnote, table 48A. *b* See footnote, table 45.

TABLE No. 48 C —(*Continued*).

INSTITUTIONS.	Left Without Permission.				
	Boys 16 to 21.	Girls 16 to 21.	Boys 5 to 16.	Girls 5 to 16.	Total.
Albany Orphan Asylum (The), Albany	.....	.....	3	.....	3
Lathrop Memorial, Albany*a*	.....	.....	.....	.....	.....
American Female Guardian Society and Home for the Friendless, New York	.....	.....	.....	.....	.....
Angel Guardian Home (The), (of the Convent of the Sisters of Mercy in Brooklyn)*a*	.....	.....	.....	.....	.....
Asylum of Our Lady of Refuge (The), Buffalo*b*	.....	.....	.....	.....	.....
Catholic Protectory Branch, Buffalo	.....	.....	.....	.....	.....
Asylum of St. Vincent de Paul (The), New York	.....	.....	.....	.....	.....
Asylum of the Sisters of St. Dominic, Blauvelt	.....	.....	1	.....	1
Auburn Orphan Asylum (The), Auburn	.....	.....	1	.....	1
Brace Farm School (of the Children's Aid Society), Valhalla*b*	.....	.....	.....	.....	.....
Brooklyn Children's Aid Society (The), Brooklyn	.....	.....	.....	.....	.....
Shelter Department, Brooklyn	.....	.....	2	.....	2
Brooklyn Hebrew Orphan Asylum, Brooklyn	.....	.....	.....	.....	.....
Brooklyn Howard Colored Orphan Asylum (The), Brooklyn	.....	.....	1	3	4
Brooklyn Industrial School Association and Home for Destitute Children (The), Brooklyn*a*	.....	.....	9	1	10
Brooklyn Nursery and Infants' Hospital (The), Brooklyn*a*	.....	.....	.....	.....	.....
Brooklyn Training School and Home for Young Girls, Brooklyn	.....	1	.....	.....	1
Buffalo Children's Aid Society (The), Buffalo*a*	.....	.....	.....	.....	.....
Buffalo Orphan Asylum (The), Buffalo	.....	.....	.....	.....	.....
Cayuga Asylum for Destitute Children (The), Auburn	.....	.....	.....	.....	.....
Charity Foundation of the Protesant Episcopal Church in the City of Buffalo (The)*a*	.....	.....	.....	.....	.....
Home for Children, Buffalo	.....	.....	.....	.....	.....
Children's Aid Society (The), New York*a*	.....	.....	.....	.....	.....
Children's Aid Society of Rochester*b*	.....	.....	.....	.....	.....
Children's Home Association of Amsterdam, N. Y.	.....	.....	.....	.....	.....
Children's Home for the City and Town of Newburgh	.....	.....	1	.....	1
Children's Home, Middletown	.....	.....	.....	.....	.....
Children's Home at Mineola, N. Y.	.....	.....	.....	.....	.....
Children's Home Society of Schenectady (The)	.....	.....	.....	.....	.....
Church Charity Foundation of Long Island (The), Brooklyn*a*	.....	.....	.....	.....	.....
Orphan House and Orphans' Press, Brooklyn	.....	.....	.....	.....	.....
Church Home of the Protestant Episcopal Church in the City of Rochester (The)	.....	.....	.....	.....	.....

a See footnote, table 48A. *b* See footnote, table 45.

TABLE No. 48 C —(*Continued*).

INSTITUTIONS.	Left Without Permission.				
	Boys 16 to 21.	Girls 16 to 21.	Boys 5 to 16.	Girls 5 to 16.	Total.
Colored Orphan Asylum and Association for the Benefit of Colored Children in the City of New York	.....	.....	1	.....	1
Convent of the Sisters of Mercy in Brooklyn (The)	.....	.....	.....	.....	.....
Angel Guardian Home (The), Brooklyn*a*	.....	.....	.....	.....	.....
St. Mary of the Angels, Syosset, L. I.*a*	.....	.....	.....	.....	.....
Dominican Convent of Our Lady of the Rosary, New York	.....	.....	.....	.....	.....
St. Agnes' Convent, Sparkill	.....	.....	.....	.....	.....
Evangelical Lutheran St. John Orphan's Home, Buffalo and Sulphur Springs	.....	.....	.....	.....	.....
Fairview Home for Friendless Children (The), Watervliet	.....	.....	.....	.....	.....
Five Points House of Industry (The), New York*a*	.....	.....	.....	.....	.....
George Junior Republic Association, Freeville*b*	.....	.....	.....	.....	.....
German Odd Fellows' Home Association, Unionport*a*	.....	.....	.....	.....	.....
German Roman Catholic Orphan Asylum, Buffalo	.....	.....	4	.....	4
Good Counsel Training School for Young Girls (of the Sisters of Divine Compassion), White Plains	.....	.....	.....	.....	.....
Gustavus Adolphus Home of the New York Conference of the Scandinavian Lutheran Augustana Synod (The), Jamestown	.....	.....	.....	.....	.....
Hawley Home for Children at Saratoga Springs	.....	.....	.....	.....	.....
Hebrew Infant Asylum of the City of New York (The)	.....	.....	.....	.....	.....
Hebrew Orphan Asylum of the City of New York	.....	.....	8	.....	8
Hebrew Sheltering Guardian Society of New York (The), Orphan Asylum	.....	.....	.....	.....	.....
Home for Destitute Children of Madison County (The Trustees of), Peterboro	.....	.....	.....	.....	.....
Home for the Friendless at Lockport (The)	.....	.....	.....	.....	.....
Home for the Friendless in Northern New York (The), Plattsburgh	.....	.....	.....	.....	.....
House of the Good Shepherd (The), Utica	.....	.....	.....	.....	.....
House of Providence of the County of Onondaga, Syracuse*a*	.....	.....	.....	.....	.....
Hudson Orphan and Relief Association, Hudson	.....	.....	.....	.....	.....
Industrial Home of the City of Kingston (The)	.....	.....	.....	.....	.....
Industrial School Association of Brooklyn, Eastern District (The)*a*	.....	.....	.....	.....	.....
Home for Children, Brooklyn	.....	.....	.....	.....	.....
Institution of Mercy (The), New York	.....	.....	.....	.....	.....
St. Joseph's Home for Girls, New York	.....	.....	.....	.....	.....
The Home for Boys, Tarrytown	.....	.....	3	.....	3
International Sunshine Branch for the Blind (The), Brooklyn*b*	.....	.....	.....	.....	.....
Ithaca Children's Home, Ithaca	.....	.....	.....	.....	.....

Jefferson County Orphan Asylum (The), Watertown			2		2
Jewish Orphan Asylum Association of Western New York (The), Rochester					
Lathrop Memorial, Albany*a*					
Lockport Home for the Friendless (The), Lockport*b*					
Madison County Orphan Asylum, Peterboro*b*					
Misericordia Hospital, Home for Children, Hartsdale, L. I.					
Missionary Sisters of the Third Order of St. Francis, Peekskill					
St. Joseph's Home for Destitute Children, Peekskill					
Mission of the Immaculate Virgin for the Protection of Homeless and Destitute Children, New York					
Mount Loretto Branch, Pleasant Plains, S. I.*a*					
St. Benedict's Home for Destitute Colored Children, Rye*b*					
St. Joseph's Asylum for Blind Girls, Mount Loretto, S. I.*a*					
Mount Magdalen School of Industry and Reformatory of the Good Shepherd, Troy*b*					
New York Catholic Protectory (The), New York	19	1	29	1	50
New York Foundling Hospital (The), New York					
New York Infant Asylum, New York					
New York Juvenile Asylum, Chauncey			1		1
New York Mothers' Home of the Sisters of Misericorde*b*					
Home for Children, Hartsdale, L. I.					
Nursery and Child's Hospital (The), New York					
Country Branch, Castleton Corners, S. I.					
Ogdensburg City Hospital and Orphan Asylum (The), Ogdensburg					
Onondaga County Orphan Asylum, Syracuse			4	1	5
Ontario Orphan Asylum, Canandaigua					
Orphanage and Home of the Free Methodist Church, Gerry*a*					
Orphan Asylum Society of the City of Brooklyn (The)					
Orphan Home (The)(of the Nuns of the Order of St. Dominic in the City of Brooklyn, New York), Brooklyn			5	1	6
Annunciation of the Blessed Virgin Mary, Brooklyn*a*					
Most Holy Rosary, Amityville*a*					
Nazareth Trade School, Farmingdale*a*					
St. Dominic, New Hyde Park*a*					
St. Joseph, Long Island City*a*					
St. Joseph, St. Joseph's Station*a*					
Sorrowful Mother, Brooklyn*a*					
Orphan House and Industrial School of the Holy Saviour at or near Cooperstown (The Trustees of the)					
Oswego Orphan Asylum, Oswego					
Ottilie Orphan Asylum Society of New York, Jamaica					
Poughkeepsie Orphan House and Home for the Friendless (The), Poughkeepsie					
Protestant Episcopal Church Home, Rochester*b*					
Rochester Benevolent, Industrial, Scientific School of the Sisters of Mercy (The), Rochester					
Rochester Orphan Asylum (The), Rochester			1		1

a See footnote, table 48A. *b* See footnote, table 45.

TABLE No. 48 C —(*Continued*).

INSTITUTIONS.	LEFT WITHOUT PERMISSION.				
	Boys 16 to 21.	Girls 16 to 21.	Boys 5 to 16.	Girls 5 to 16.	Total.
Roman Catholic Orphan Asylum Society in the City of Brooklyn in the County of Kings (The)	.....	.....	.....	.....	.....
St. John's Home for Boys, Brooklyn	.....	.....	38	.....	38
St. John's Roman Catholic Protectory, Hicksville, L. I.	.....	.....	.....	.....	.....
St. Joseph's Female Orphan Asylum, Brooklyn	.....	.....	.....	.....	.....
St. Paul's Industrial School, Brooklyn	.....	.....	.....	.....	.....
Sacred Heart of Mary Asylum (of the Order of the Felician Sisters of St. Francis), Doylea	.....	.....	1	.....	1
cred Heart Orphan Asylum, West Park	.....	.....	.....	.....	.....
int Agatha Home for Children, Nanuet	.....	.....	.....	.....	.....
. Agnes' Convent, Sparkill	.....	.....	.....	.....	.....
. Ann's Home for Destitute Children, Peekskill	.....	.....	.....	.....	.....
. Benedict's Home for Destitute Colored Children, Rye	.....	.....	.....	1	1
. Colman's Industrial School and Orphan Asylum of Watervliet	.....	.....	.....	.....	.....
St. Elizabeth's Industrial School, New York	.....	.....	.....	.....	.....
St. Francis de Sales Asylum, Albany	.....	.....	.....	.....	.....
St. Francis' Home, Oswego	.....	.....	.....	.....	.....
Saint James' Home, New York	.....	.....	.....	.....	.....
St. John's Catholic Orphan Asylum, Utica	.....	.....	.....	.....	.....
St. John's Home for Boys, Brooklyn	.....	.....	.....	.....	.....
St. John's Orphan Asylum of Greenbush, (now) Rensselaer	.....	.....	1	.....	1
St John's Roman Catholic Protectory, Hicksville, L. I.	.....	.....	.....	.....	.....
St. Joseph Infant Home (The), Utica	.....	.....	.....	.....	.....
St. Joseph's Asylum in the City of New York	.....	.....	.....	.....	.....
St. Joseph's Female Orphan Asylum, Brooklyn	.....	.....	.....	.....	.....
St. Joseph's Home for Destitute Children, Peekskill	.....	.....	.....	.....	.....
St. Joseph's Home, Flushing	.....	.....	.....	.....	.....
St. Joseph's Home for Girls, New York	.....	.....	.....	.....	.....
St. Joseph's Infant Home (of the Sisters of St. Joseph in the city of Troy), South Troy	.....	.....	.....	.....	.....
St. Joseph's Male Orphan Asylum, West Seneca	.....	.....	13	.....	13
St. Joseph's Orphan Asylum of Rochester and Monroe County, Rochester	.....	.....	.....	.....	.....

St. Malachy's Home in the Borough of Brooklyn in the City of New York			20	2	22
St. Joseph's Home, Flushing*a*					
St. Malachy's Ocean Home, Rockaway Park*a*					
St. Margaret's House, Albany					
St. Mary of the Angels, Hartsdale, L. I.*b*					
St. Mary of the Angels, Syosset, L. I.*b*					
Saint Mary's Boys' Orphan Asylum of the City of Rochester (The)			1		1
St. Mary's Catholic Orphan Home, Binghamton					
St. Mary's Home and School, Dunkirk					
St. Mary's Hospital and Infant Asylum of Syracuse, N. Y.*a*					
St. Mary's Infant Asylum and Maternity Hospital, Buffalo*a*					
Saint Mary's Maternity and Infants' Home of the City of Brooklyn*a*					
St. Mary's Orphan Asylum, Port Jervis					
St. Michael's Home, Green Ridge, S. I.					
St. Patrick's Orphanage, Watertown					
St. Patrick's Orphan Girls' Asylum, Rochester					
St. Paul's Industrial School, Brooklyn*a*					
St. Vincent Industrial School of Utica			7		7
St. Vincent's Female Orphan Asylum, Albany					
St. Francis de Sales Asylum, Albany*a*					
St. Vincent's Female Orphan Asylum, Buffalo					
St. Vincent's Female Orphan Asylum of the City of Troy (The)					
St Vincent's Male Orphan Asylum, Albany					
Saint Vincent's Orphan Asylum of Syracuse					
Saratoga Home for Children, Saratoga Springs*b*					
Sheltering Arms Nursery of Brooklyn (The)*a*					
Society for the Aid of Friendless Women and Children (The), Brooklyn*a*					
Society for the Protection of Destitute Roman Catholic Children at the City of Buffalo (The), West Seneca			42		42
Society of the United Helpers, Ogdensburg			1		1
Southern Tier Orphans' Home, Elmira					
Suffolk County Children's Home, Yaphank					
Susquehanna Valley Home and Industrial School for Indigent Children (The), Binghamton			4		4
Syracuse Hospital for Women and Children, Syracuse*b*					
Home for Children, Syracuse					
Temporary Home for Children of Queens County (The), Mineola*b*					
The Thomas Indian School, Iroquois*b*					
Troy Catholic Male Orphan Asylum (The), Troy			2		2
Troy Orphan Asylum (The), Troy					
Utica Orphan Asylum (The), Utica					
Westchester Temporary Home for Destitute Children (The), White Plains			5		5
Western New York Society for the Protection of Homeless and Dependent Children (The), Randolph					
Total	19	2	211	10	242

a See footnote, table 48A. *b* See footnote, table 45.

TABLE No. 48 C —(*Continued*).

INSTITUTIONS.	Transferred to Other Institutions.								
	Boys 16 to 21.	Girls 16 to 21.	Boys 5 to 16.	Girls 5 to 16.	Boys 2 to 5.	Girls 2 to 5.	Boys under 2.	Girls under 2.	Total.
Missionary Sisters of the Third Order of St. Francis, Peekskill	.....	.....	.....	.....	.....	.....	.....	.....	.....
St. Joseph's Home for Destitute Children, Peekskill	.....	.....	2	8	6	4	1	1	22
Mission of the Immaculate Virgin for the Protection of Homeless and Destitute Children, New York	6	.....	10	.....	.....	.....	.....	.....	16
Mount Loretto Branch, Pleasant Plains, S. I.*a*	.....	.....	.....	.....	.....	.....	.....	.....	.....
St. Benedict's Home for Destitute Colored Children, Ryeb	.....	.....	.....	.....	.....	.....	.....	.....	.....
St. Joseph's Asylum for Blind Girls, Mount Loretto, S. I.*a*	.....	.....	.....	.....	.....	.....	.....	.....	.....
Mount Magdalen School of Industry and Reformatory of the Good Shepherd, Troyb	.....	.....	.....	.....	.....	.....	.....	.....	.....
New York Catholic Protectory (The), New York	17	1	141	10	4	1	.....	.....	174
New York Foundling Hospital (The), New York	.....	.....	1	.....	.....	1	.....	.....	2
New York Infant Asylum, New York	.....	.....	.....	.....	12	14	48	29	103
ew York Juvenile Asylum, Chauncey	1	.....	4	4	.....	.....	.....	.....	9
w York Mothers' Home of the Sisters of Misericordeb	.....	.....	.....	.....	.....	.....	.....	.....	.....
Home for Children, Hartsdale, L. I.	.....	.....	.....	.....	.....	.....	.....	.....	.....
rsery and Child's Hospital (The), New York	.....	.....	5	7	3	1	2	3	21
Country Branch, Castleton Corners, S. I.	.....	.....	.....	.....	.....	2	.....	.....	2
densburg City Hospital and Orphan Asylum (The), Ogdensburg	.....	.....	1	1	.....	.....	.....	.....	2
ondaga County Orphan Asylum, Syracuse	.....	.....	.....	2	.....	.....	.....	.....	2
tario Orphan Asylum, Canandaigua	.....	.....	.....	.....	.....	.....	.....	.....	.....
rphanage and Home of the Free Methodist Church, Gerry*a*	.....	.....	.....	.....	.....	.....	.....	.....	.....
Orphan Asylum Society of the City of Brooklyn (The)	.....	.....	2	.....	.....	.....	.....	.....	2
Orphan Home (The) (of the Nuns of the Order of St. Dominic in the City of Brooklyn, New York), Brooklyn	1	.....	2	1	.....	.....	.....	.....	4
Annunciation of the Blessed Virgin Mary, Brooklyn*a*	.....	.....	.....	.....	.....	.....	.....	.....	.....
Most Holy Rosary, Amityville*a*	.....	.....	.....	.....	.....	.....	.....	.....	.....
Nazareth Trade School, Farmingdale	.....	.....	.....	.....	.....	.....	.....	.....	.....
St. Dominic, New Hyde Park*a*	.....	.....	.....	.....	.....	.....	.....	.....	.....
St. Joseph, Long Island City*a*	.....	.....	.....	.....	.....	.....	.....	.....	.....
St. Joseph, St. Joseph's Station*a*	.....	.....	.....	.....	.....	.....	.....	.....	.....
Sorrowful Mother, Brooklyn*a*	.....	.....	.....	.....	.....	.....	.....	.....	.....
Orphan House and Industrial School of the Holy Saviour at or near Cooperstown (The Trustees of the)	.....	.....	.....	.....	.....	.....	.....	.....	.....

Oswego Orphan Asylum, Oswego	.....	.....	.....	.....	.....	.....	.....	.....	.....
Ottilie Orphan Asylum Society of New York, Jamaica	.....	.....	.....	.....	.....	.....	.....	.....	.....
Poughkeepsie Orphan House and Home for the Friendless (The), Poughkeepsie	.....	.....	.....	1	.....	.....	.....	.....	1
Protestant Episcopal Church Home, Rochesterb	.....	.....	.....	.....	.....	.....	.....	.....	.....
Rochester Benevolent, Industrial, Scientific School of the Sisters of Mercy (The), Rochester	.....	.....	1	4	5	2	.....	.....	12
Rochester Orphan Asylum (The), Rochester	.....	.....	.....	1	.....	.....	.....	.....	1
Roman Catholic Orphan Asylum Society in the City of Brooklyn in the County of Kings (The)	.....	.....	.....	.....	.....	.....	.....	.....	.....
St. John's Home for Boys, Brooklyn	.....	.....	7	.....	.....	.....	.....	.....	7
St. John's Roman Catholic Protectory, Hicksville, L. I.a	.....	.....	.....	.....	.....	.....	.....	.....	.....
St. Joseph's Female Orphan Asylum, Brooklyn	.....	.....	.....	91	.....	.....	.....	.....	91
St. Paul's Industrial School, Brooklyna	.....	.....	.....	.....	.....	.....	.....	.....	.....
Sacred Heart of Mary Asylum (of the Order of the Felician Sisters of St. Francis), Doylea	.....	.....	.....	1	.....	.....	.....	.....	1
Sacred Heart Orphan Asylum, West Park	.....	.....	.....	.....	.....	.....	.....	.....	.....
Saint Agatha Home for Children, Nanuet	.....	.....	4	.....	.....	.....	.....	.....	4
St. Agnes' Convent, Sparkilla	.....	.....	.....	.....	.....	.....	.....	.....	.....
St. Ann's Home for Destitute Children, Peekskill	.....	.....	.....	2	.....	1	.....	.....	3
St. Benedict's Home for Destitute Colored Children, Rye	.....	.....	.....	.....	.....	.....	.....	.....	.....
St. Colman's Industrial School and Orphan Asylum of Watervliet	.....	.....	6	.....	.....	.....	.....	.....	6
St. Elizabeth's Industrial School, New York	.....	.....	.....	.....	.....	.....	.....	.....	.....
St. Francis de Sales Asylum, Albanya	.....	.....	.....	.....	.....	.....	.....	.....	.....
St. Francis' Home, Oswego	.....	.....	.....	.....	.....	.....	.....	.....	.....
Saint James' Home, New York	.....	.....	.....	58	.....	4	.....	.....	62
St. John's Catholic Orphan Asylum, Utica	.....	.....	.....	.....	.....	.....	.....	.....	.....
St. John's Home for Boys, Brooklyna	.....	.....	.....	.....	.....	.....	.....	.....	.....
St. John's Orphan Asylum of Greenbush, (now) Rensselaer	.....	.....	.....	.....	.....	.....	.....	.....	.....
St. John's Roman Catholic Protectory, Hicksville, L. I.a	.....	.....	.....	.....	.....	.....	.....	.....	.....
St. Joseph Infant Home (The), Utica	.....	.....	.....	1	.....	.....	.....	.....	1
St. Joseph's Asylum in the City of New York	.....	.....	6	2	2	.....	.....	.....	10
St. Joseph's Female Orphan Asylum, Brooklyna	.....	.....	.....	.....	.....	.....	.....	.....	.....
St. Joseph's Home for Destitute Children, Peekskilla	.....	.....	.....	.....	.....	.....	.....	.....	.....
St. Joseph's Home, Flushinga	.....	.....	.....	.....	.....	.....	.....	.....	.....
St. Joseph's Home for Girls, New Yorka	.....	.....	.....	.....	.....	.....	.....	.....	.....
St. Joseph's Infant Home (of the Sisters of St. Joseph in the City of Troy), South Troy	.....	.....	17	22	.....	.....	.....	.....	39
St. Joseph's Male Orphan Asylum, West Seneca	.....	.....	.....	.....	.....	.....	.....	.....	.....
St. Joseph's Orphan Asylum of Rochester and Monroe County, Rochester	.....	.....	.....	.....	.....	.....	.....	.....	.....
St. Malachy's Home in the Borough of Brooklyn in the City of New York	.....	.....	17	.....	.....	.....	.....	.....	17
St. Joseph's Home, Flushinga	.....	.....	.....	.....	.....	.....	.....	.....	.....
St. Malachy's Ocean Home, Rockaway Parka	.....	.....	.....	.....	.....	.....	.....	.....	.....
St. Margaret's House, Albany	.....	.....	.....	.....	.....	.....	8	8	16

a See footnote, table 48A. b See footnote, table 45.

TABLE No. 48 C —(*Continued*).

INSTITUTIONS.	Transferred to Other Institutions.								
	Boys 16 to 21.	Girls 16 to 21.	Boys 5 to 16.	Girls 5 to 16.	Boys 2 to 5.	Girls 2 to 5.	Boys under 2.	Girls under 2.	Total.
St. Mary of the Angels, Hartsdale, L. I.*b*	.....	.....	.....	.....	.....	.....	.....	.....	.....
St. Mary of the Angels, Syosset, L. I.*b*	.....	.....	.....	.....	.....	.....	.....	.....	.....
Saint Mary's Boys' Orphan Asylum of the City of Rochester (The)	.....	.....	1	.....	.....	.....	.....	.....	1
St. Mary's Catholic Orphan Home, Binghamton	.....	.....	.....	.....	.....	.....	.....	.....	.....
St. Mary's Home and School, Dunkirk	.....	.....	.....	.....	.....	.....	.....	.....	.....
St. Mary's Hospital and Infant Asylum of Syracuse, N. Y.*a*	.....	.....	.....	.....	1	1	1	.....	3
St. Mary's Infant Asylum and Maternity Hospital, Buffalo*a*	.....	.....	.....	1	1	1	.....	.....	3
Saint Mary's Maternity and Infants' Home of the City of Brooklyn*a*	.....	.....	.....	.....	*a*28	*a*11	2	2	43
St. Mary's Orphan Asylum, Port Jervis	.....	.....	.....	.....	.....	.....	.....	.....	.....
St. Michael's Home, Green Ridge, S. I.	.....	.....	.....	.....	.....	.....	.....	.....	.....
St. Patrick's Orphanage, Watertown	.....	.....	.....	1	.....	.....	.....	.....	1
St. Patrick's Orphan Girls' Asylum, Rochester	.....	.....	.....	.....	.....	.....	.....	.....	.....
St. Paul's Industrial School, Brooklyn*a*	.....	.....	.....	.....	.....	.....	.....	.....	.....
St. Vincent Industrial School of Utica	.....	.....	2	.....	.....	.....	.....	.....	2
St. Vincent's Female Orphan Asylum, Albany	.....	.....	4	.....	.....	1	.....	.....	5
St. Francis de Sales Asylum, Albany*a*	.....	.....	.....	.....	.....	.....	.....	.....	.....
St. Vincent's Female Orphan Asylum, Buffalo	.....	.....	.....	.....	.....	.....	.....	.....	.....
St. Vincent's Female Orphan Asylum of the City of Troy (The)	.....	.....	.....	6	.....	.....	.....	.....	6
St. Vincent's Male Orphan Asylum, Albany	.....	.....	.....	.....	.....	.....	.....	.....	.....
Saint Vincent's Orphan Asylum of Syracuse	.....	.....	.....	.....	.....	.....	.....	.....	.....
Saratoga Home for Children, Saratoga Springs*b*	.....	.....	.....	.....	.....	.....	.....	.....	.....
Sheltering Arms Nursery of Brooklyn (The)*a*	.....	.....	.....	.....	3	3	.....	1	7
Society for the Aid of Friendless Women and Children (The), Brooklyn*a*	.....	.....	.....	2	3	.....	2	.....	7
Society for the Protection of Destitute Roman Catholic Children at the City of Buffalo (The), West Seneca	.....	.....	.....	.....	.....	.....	.....	.....	.....
Society of the United Helpers, Ogdensburg	.....	.....	2	.....	2	.....	.....	.....	4
Southern Tier Orphans' Home, Elmira	.....	.....	.....	.....	.....	.....	.....	.....	.....
Suffolk County Children's Home, Yaphank	.....	.....	1	.....	1	.....	.....	.....	2
Susquehanna Valley Home and Industrial School for Indigent Children (The), Binghamton	.....	.....	3	1	.....	.....	.....	.....	4
Syracuse Hospital for Women and Children, Syracuse*b*	.....	.....	.....	.....	.....	.....	.....	.....	.....
Home for Children, Syracuse	.....	.....	.....	.....	.....	.....	2	3	5

Temporary Home for Children of Queens County (The), Mineola[b]	.....	.....	.....	.....	.....	.....	.....	.....	.....
The Thomas Indian School, Iroquois[b]	.....	.....	.....	.....	.....	.....	.....	.....	.....
Troy Catholic Male Orphan Asylum (The), Troy	.....	.....	.....	.....	.....	.....	.....	.....	.....
Troy Orphan Asylum (The), Troy	.....	.....	.....	2	.....	.....	1	.....	3
Utica Orphan Asylum (The), Utica	.....	.....	.....	.....	.....	.....	.....	.....	.....
Westchester Temporary Home for Destitute Children (The), White Plains	.....	.....	4	1	1	.....	.....	.....	6
Western New York Society for the Protection of Homeless and Dependent Children (The), Randolph	.....	.....	.....	.....	.....	.....	.....	.....	.....
Total	28	13	381	369	95	71	79	61	1,097

a See footnote, table 48A. *b* See footnote, table 45.

TABLE No. 48 C —(*Continued*).

INSTITUTIONS.	SENT OUT OF THE STATE.								
	Boys 16 to 21.	Girls 16 to 21.	Boys 5 to 16.	Girls 5 to 16.	Boys 2 to 5.	Girls 2 to 5.	Boys under 2.	Girls under 2.	Total.
Albany Orphan Asylum (The), Albany	.....	.....	.....	.....	.....	.....	.....	.....	.....
Lathrop Memorial, Albany*a*	.....	.....	.....	.....	.....	.....	.....	.....	.....
American Female Guardian Society and Home for the Friendless, New York	.....	.....	.....	.....	.....	.....	.....	.....	.....
Angel Guardian Home (The), (of the Convent of the Sisters of Mercy in Brooklyn)*a*	.....	.....	.....	.....	.....	.....	.....	.....	.....
sylum of Our Lady of Refuge (The), Buffalo*b*	.....	.....	.....	.....	.....	.....	.....	.....	.....
Catholic Protectory Branch, Buffalo	.....	.....	.....	.....	.....	.....	.....	.....	.....
sylum of St. Vincent de Paul (The), New York	.....	.....	.....	.....	.....	.....	.....	.....	.....
sylum of the Sisters of St. Dominic, Blauvelt	.....	.....	1	2	.....	.....	.....	.....	3
uburn Orphan Asylum (The), Auburn	.....	.....	.....	.....	.....	.....	.....	.....	.....
Brace Farm School (of the Children's Aid Society), Valhalla*b*	.....	.....	.....	.....	.....	.....	.....	.....	.....
Brooklyn Children's Aid Society (The), Brooklyn	.....	.....	.....	.....	.....	.....	.....	.....	.....
Shelter Department, Brooklyn	.....	.....	1	.....	.....	.....	.....	.....	1
Brooklyn Hebrew Orphan Asylum, Brooklyn	.....	.....	.....	.....	.....	.....	.....	.....	.....
Brooklyn Howard Colored Orphan Asylum (The), Brooklyn	.....	.....	.....	.....	.....	.....	.....	.....	.....
Brooklyn Industrial School Association and Home for Destitute Children (The), Brooklyn*a*	.....	.....	.....	.....	.....	.....	.....	.....	.....
Brooklyn Nursery and Infants' Hospital (The), Brooklyn*a*	.....	.....	.....	.....	.....	.....	.....	.....	.....
Brooklyn Training School and Home for Young Girls, Brooklyn	.....	.....	.....	.....	.....	.....	.....	.....	.....
Buffalo Children's Aid Society (The), Buffalo*a*	.....	.....	.....	.....	.....	.....	.....	.....	.....
Buffalo Orphan Asylum (The), Buffalo	.....	.....	.....	.....	.....	.....	.....	.....	.....
Cayuga Asylum for Destitute Children (The), Auburn	.....	.....	.....	.....	.....	.....	.....	.....	.....
Charity Foundation of the Protestant Episcopal Church in the City of Buffalo (The)*a*	.....	.....	.....	.....	.....	.....	.....	.....	.....
Home for Children, Buffalo	.....	.....	.....	.....	.....	.....	.....	.....	.....
Children's Aid Society (The), New York*a*	.....	.....	.....	.....	.....	.....	.....	.....	.....
Children's Aid Society of Rochester*b*	.....	.....	.....	.....	.....	.....	.....	.....	.....
Children's Home Association of Amsterdam, N. Y.	.....	.....	.....	.....	.....	.....	.....	.....	.....
Children's Home for the City and Town of Newburgh	.....	.....	.....	.....	.....	.....	.....	.....	.....
Children's Home, Middletown	.....	.....	.....	.....	.....	.....	.....	.....	.....
Children's Home at Mineola, N. Y.	.....	.....	.....	.....	.....	.....	.....	.....	.....
Children's Home Society of Schenectady (The)	.....	.....	.....	.....	.....	.....	.....	.....	.....
Church Charity Foundation of Long Island (The), Brooklyn*a*	.....	.....	.....	.....	.....	.....	.....	.....	.....
Orphan House and Orphans' Press, Brooklyn	.....	.....	.....	1	.....	.....	.....	.....	1

Church Home of the Pr .testant Episcopal Church in the City of Rochester (The)	.....	.....	.....	.....	.....	.....	.....	.....	.....
Colored Orphan Asylum and Association for the Benefit of Colored Children in the City of New York	.....	.....	.....	.....	.....	.....	.....	.....	.....
Convent of the Sisters of Mercy in Brooklyn (The)	.....	.....	.....	.....	.....	.....	.....	.....	.....
Angel Guardian Home (The), Brooklyn*a*	.....	.....	.....	.....	.....	.....	.....	.....	.....
St. Mary of the Angels, Syosset, L. I.*a*	.....	.....	.....	.....	.....	.....	.....	.....	.....
Dominican Convent of Our Lady of the Rosary, New York	.....	.....	.....	.....	.....	.....	.....	.....	.....
St. Agnes' Convent, Sparkill	.....	.....	.....	.....	.....	.....	.....	.....	.....
Evangelical Lutheran St. John Orphan's Home, Buffalo and Sulphur Springs	.....	.....	.....	.....	.....	.....	.....	.....	.....
Fairview Home for Friendless Children (The), Watervliet	.....	.....	.....	.....	.....	.....	.....	.....	.....
Five Points House of Industry (The), New York*a*	.....	.....	4	6	.....	.....	.....	.....	10
George Junior Republic Association, Freeville*b*	.....	.....	.....	.....	.....	.....	.....	.....	.....
German Odd Fellows' Home Association, Unionport*a*	.....	.....	.....	.....	.....	.....	.....	.....	.....
German Roman Catholic Orphan Asylum, Buffalo	.....	.....	.....	.....	.....	.....	.....	.....	.....
Good Counsel Training School for Young Girls (of the Sisters of Divine Compassion), White Plains	.....	.....	.....	.....	.....	.....	.....	.....	.....
Gustavus Adolphus Home of the New York Conference of the Scandinavian Lutheran Augustana Synod (The), Jamestown	.....	.....	.....	.....	.....	.....	.....	.....	.....
Hawley Home for Children at Saratoga Springs	.....	.....	.....	.....	.....	.....	.....	.....	.....
Hebrew Infant Asylum of the City of New York (The)	.....	.....	.....	.....	.....	.....	.....	.....	.....
Hebrew Orphan Asylum of the City of New York	.....	.....	.....	.....	.....	.....	.....	.....	.....
Hebrew Sheltering Guardian Society of New York (The), Orphan Asylum	.....	.....	.....	.....	.....	.....	.....	.....	.....
Home for Destitute Children of Madison County (The Trustees of), Peterboro	.....	.....	.....	.....	.....	.....	.....	.....	.....
Home for the Friendless at Lockport (The)	.....	.....	.....	.....	.....	.....	.....	.....	.....
Home for the Friendless in Northern New York (The), Plattsburgh	.....	.....	.....	.....	.....	.....	.....	.....	.....
House of the Good Shepherd (The), Utica	.....	.....	.....	.....	.....	.....	.....	.....	.....
House of Providence of the County of Onondaga, Syracuse*a*	.....	.....	.....	.....	.....	.....	.....	.....	.....
Hudson Orphan and Relief Association, Hudson	.....	.....	.....	.....	.....	.....	.....	.....	.....
Industrial Home of the City of Kingston (The)	.....	.....	.....	.....	.....	.....	.....	.....	.....
Industrial School Association of Brooklyn, Eastern District (The)*a*	.....	.....	.....	.....	.....	.....	.....	.....	.....
Home for Children, Brooklyn	.....	.....	.....	.....	.....	.....	.....	.....	.....
Institution of Mercy (The), New York	.....	.....	.....	.....	.....	.....	.....	.....	.....
St. Joseph's Home for Girls, New York	.....	.....	.....	.....	.....	.....	.....	.....	.....
The Home for Boys, Tarrytown	.....	.....	.....	.....	.....	.....	.....	.....	.....
International Sunshine Branch for the Blind (The), Brooklyn*b*	.....	.....	.....	.....	.....	.....	.....	.....	.....
Ithaca Children's Home, Ithaca	.....	.....	.....	.....	.....	.....	.....	.....	.....
Jefferson County Orphan Asylum (The), Watertown	.....	.....	.....	.....	.....	.....	.....	.....	.....
Jewish Orphan Asylum Association of Western New York (The), Rochester	.....	.....	.....	.....	.....	.....	.....	.....	.....
Lathrop Memorial, Albany*a*	.....	.....	.....	.....	.....	.....	.....	.....	.....
Lockport Home for the Friendless (The), Lockport*b*	.....	.....	.....	.....	.....	.....	.....	.....	.....
Madison County Orphan Asylum, Peterboro*b*	.....	.....	.....	.....	.....	.....	.....	.....	.....

a See footnote, table 48A. *b* See footnote, table 45.

TABLE No. 48 C —(*Continued*).

INSTITUTIONS.	Sent Out of the State.								
	Boys 16 to 21.	Girls 16 to 21.	Boys 5 to 16.	Girls 5 to 16.	Boys 2 to 5.	Girls 2 to 5.	Boys under 2.	Girls under 2.	Total.
ricordia Hospital, Home for Children, Hartsdale, L. I.	.....	.....	.....	.....	.....	.....	.....	.....	.....
onary Sisters of the Third Order of St. Francis, Peekskill	.....	.....	.....	.....	.....	.....	.....	.....	.....
St. Joseph's Home for Destitute Children, Peekskill	.....	.....	18	.....	.....	3	.....	.....	21
on of the Immaculate Virgin for the Protection of Homeless and Destitute Children, New York	.....	.....	2	1	.....	.....	.....	.....	3
Mount Loretto Branch, Pleasant Plains, S. I.*a*	.....	.....	.....	.....	.....	.....	.....	.....	.....
St. Benedict's Home for Destitute Colored Children, Ryeb	.....	.....	.....	.....	.....	.....	.....	.....	.....
St. Joseph's Asylum for Blind Girls, Mount Loretto, S. I.*a*	.....	.....	.....	.....	.....	.....	.....	.....	.....
t Magdalen School of Industry and Reformatory of the Good pherd, Troy*b*	.....	.....	.....	.....	.....	.....	.....	.....	.....
York Catholic Protectory (The), New York	2	.....	19	4	1	.....	.....	.....	26
York Foundling Hospital (The), New York	.....	.....	.....	.....	.....	.....	.....	.....	.....
York Infant Asylum, New York	.....	.....	.....	.....	.....	.....	.....	.....	.....
York Juvenile Asylum, Chauncey	2	1	9	.....	.....	1	.....	.....	13
York Mothers' Home of the Sisters of Misericordeb	.....	.....	.....	.....	.....	.....	.....	.....	.....
Home for Children, Hartsdale, L. I.	.....	.....	.....	.....	.....	.....	.....	.....	.....
ery and Child's Hospital (The), New York	.....	.....	.....	.....	.....	.....	.....	.....	.....
Country Branch, Castleton Corners, S. I.	.....	.....	.....	.....	.....	.....	.....	.....	.....
gdensburg City Hospital and Orphan Asylum (The), Ogdensburg	.....	.....	.....	1	.....	.....	.....	.....	1
onondaga County Orphan Asylum, Syracuse	.....	.....	.....	.....	.....	.....	.....	.....	.....
Ontario Orphan Asylum, Canandaigua	.....	.....	.....	.....	.....	.....	.....	.....	.....
Orphanage and Home of the Free Methodist Church, Gerry*a*	.....	.....	.....	.....	.....	.....	.....	.....	.....
Orphan Asylum Society of the City of Brooklyn (The)	.....	.....	.....	.....	.....	.....	.....	.....	.....
Orphan Home (The) (of the Nuns of the Order of St. Dominic in the City of Brooklyn, New York), Brooklyn	.....	.....	5	.....	.....	.....	.....	.....	5
Annunciation of the Blessed Virgin Mary, Brooklyn*a*	.....	.....	.....	.....	.....	.....	.....	.....	.....
Most Holy Rosary, Amityville*a*	.....	.....	.....	.....	.....	.....	.....	.....	.....
Nazareth Trade School, Farmingdale*a*	.....	.....	.....	.....	.....	.....	.....	.....	.....
St. Dominic, New Hyde Park*a*	.....	.....	.....	.....	.....	.....	.....	.....	.....
St. Joseph, Long Island City*a*	.....	.....	.....	.....	.....	.....	.....	.....	.....
St. Joseph, St. Joseph's Station*a*	.....	.....	.....	.....	.....	.....	.....	.....	.....
Sorrowful Mother, Brooklyn*a*	.....	.....	.....	.....	.....	.....	.....	.....	.....
Orphan House and Industrial School of the Holy Saviour at or near Cooperstown (The Trustees of the)	.....	.....	.....	.....	.....	.....	.....	.....	.....

Oswego Orphan Asylum, Oswego	.....	.....	.....	.....	.....	.....	.....	.....	.....
Ottilie Orphan Asylum Society of New York, Jamaica	.....	.....	.....	.....	.....	.....	.....	.....	.....
Poughkeepsie Orphan House and Home for the Friendless (The), Poughkeepsie	.....	.....	.....	.....	.....	.....	.....	.....	.....
Protestant Episcopal Church Home, Rochester*b*	.....	.....	.....	.....	.....	.....	.....	.....	.....
Rochester Benevolent, Industrial, Scientific School of the Sisters of Mercy (The), Rochester	.....	.....	.....	.....	.....	.....	.....	.....	.....
Rochester Orphan Asylum (The), Rochester	.....	.....	.....	.....	.....	.....	.....	.....	.....
Roman Catholic Orphan Asylum Society in the City of Brooklyn in the County of Kings (The)	.....	.....	.....	.....	.....	.....	.....	.....	.....
St. John's Home for Boys, Brooklyn	.....	.....	.....	.....	.....	.....	.....	.....	.....
St. John's Roman Catholic Protectory, Hicksville, L. I.*a*	.....	.....	.....	.....	.....	.....	.....	.....	.....
St. Joseph's Female Orphan Asylum, Brooklyn	.....	.....	.....	.....	.....	.....	.....	.....	.....
St. Paul's Industrial School, Brooklyn*a*	.....	.....	.....	.....	.....	.....	.....	.....	.....
Sacred Heart of Mary Asylum (of the Order of the Felician Sisters of St. Francis), Doyle*a*	.....	.....	.....	.....	.....	.....	.....	.....	.....
Sacred Heart Orphan Asylum, West Park	.....	.....	.....	.....	.....	.....	.....	.....	.....
Saint Agatha Home for Children, Nanuet	.....	.....	7	4	.....	.....	.....	.....	11
St. Agnes' Convent, Sparkilla	.....	.....	.....	.....	.....	.....	.....	.....	.....
St. Ann's Home for Destitute Children, Peekskill	.....	.....	.....	.....	.....	.....	.....	.....	.....
St. Benedict's Home for Destitute Colored Children, Rye	.....	.....	.....	.....	.....	.....	.....	.....	.....
St. Colman's Industrial School and Orphan Asylum of Watervliet	.....	.....	.....	.....	.....	.....	.....	.....	.....
St. Elizabeth's Industrial School, New York	.....	.....	.....	.....	.....	.....	.....	.....	.....
St. Francis de Sales Asylum, Albany*a*	.....	.....	.....	.....	.....	.....	.....	.....	.....
St. Francis' Home, Oswego	.....	.....	.....	.....	.....	.....	.....	.....	.....
Saint James' Home, New York	.....	.....	.....	.....	.....	.....	.....	.....	.....
St. John's Catholic Orphan Asylum, Utica	.....	.....	.....	4	.....	.....	.....	.....	4
St. John's Home for Boys, Brooklyn*a*	.....	.....	.....	.....	.....	.....	.....	.....	.....
St. John's Orphan Asylum of Greenbush, (now) Rensselaer	.....	.....	.....	.....	.....	.....	.....	.....	.....
St. John's Roman Catholic Protectory, Hicksville, L. I.*a*	.....	.....	.....	.....	.....	.....	.....	.....	.....
St. Joseph Infant Home (The), Utica	.....	.....	.....	.....	.....	.....	.....	.....	.....
St. Joseph's Asylum in the City of New York	.....	.....	.....	.....	.....	.....	.....	.....	.....
St. Joseph's Female Orphan Asylum, Brooklyn*a*	.....	.....	.....	.....	.....	.....	.....	.....	.....
St. Joseph's Home for Destitute Children, Peekskill*a*	.....	.....	.....	.....	.....	.....	.....	.....	.....
St. Joseph's Home, Flushing*a*	.....	.....	.....	.....	.....	.....	.....	.....	.....
St. Joseph's Home for Girls, New York*a*	.....	.....	.....	.....	.....	.....	.....	.....	.....
St. Joseph's Infant Home (of the Sisters of St. Joseph in the City of Troy), South Troy	.....	.....	.....	.....	.....	.....	.....	.....	.....
St. Joseph's Male Orphan Asylum, West Seneca	.....	.....	.....	.....	.....	.....	.....	.....	.....
St. Joseph's Orphan Asylum of Rochester and Monroe County, Rochester	.....	.....	.....	.....	.....	.....	.....	.....	.....
St. Malachy's Home in the Borough of Brooklyn in the City of New York	.....	.....	9	.....	.....	.....	.....	.....	9
St. Joseph's Home, Flushing*a*	.....	.....	.....	.....	.....	.....	.....	.....	.....
St. Malachy's Ocean Home, Rockaway Park*a*	.....	.....	.....	.....	.....	.....	.....	.....	.....
St. Margaret's House, Albany	.....	.....	.....	.....	.....	.....	.....	.....	.....

a See footnote, table 48A. *b* See footnote, table 45.

TABLE No. 48 C —(*Continued*).

INSTITUTIONS.	Sent Out of the State.								
	Boys 16 to 21.	Girls 16 to 21.	Boys 5 to 16.	Girls 5 to 16.	Boys 2 to 5.	Girls 2 to 5.	Boys under 2.	Girls under 2.	Total.
he Angels, Hartsdale, L. I.*b*	.....	.....	.....	.....	.....	.....	.....	.....	.....
he Angels, Syosset, L. I.*b*	.....	.....	.....	.....	.....	.....	.....	.....	.....
Boys' Orphan Asylum of the City of Rochester (The)	.....	.....	3	.....	.....	.....	.....	.....	3
olic Orphan Home, Binghamton	.....	.....	.....	.....	.....	.....	.....	.....	.....
...de and School, Dunkirk	.....	.....	.....	.....	.....	.....	.....	.....	.....
Hospital and Infant Asylum of Syracuse, N. Y.*a*	.....	.....	.....	.....	.....	.....	.....	.....	.....
Infant Asylum and Maternity Hospital, Buffalo*a*	.....	.....	.....	.....	.....	.....	.....	.....	.....
y's Maternity and Infants' Home of the City of Brook-	.....	.....	.....	.....	.....	.....	.....	.....	.....
s Orphan Asylum, Port Jervis	.....	.....	.....	.....	.....	.....	.....	.....	.....
el's Home, Green Ridge, S. I.	.....	.....	.....	.....	.....	.....	.....	.....	.....
k's Orphanage, Watertown	.....	.....	.....	.....	.....	.....	.....	.....	.....
trick's Orphan Girls' Asylum, Rochester	.....	.....	.....	.....	.....	.....	.....	.....	.....
Paul's Industrial School, Brooklyn*a*	.....	.....	.....	.....	.....	.....	.....	.....	.....
Vincent Industrial School of Utica	.....	.....	.....	.....	.....	.....	.....	.....	.....
Vincent's Female Orphan Asylum, Albany	.....	.....	.....	.....	.....	.....	.....	.....	.....
St. Francis de Sales Asylum, Albany*a*	.....	.....	.....	.....	.....	.....	.....	.....	.....
St. Vincent's Female Orphan Asylum, Buffalo	.....	.....	.....	.....	.....	.....	.....	.....	.....
St. Vincent's Female Orphan Asylum of the City of Troy (The)	.....	.....	.....	.....	.....	.....	.....	.....	.....
St. Vincent's Male Orphan Asylum, Albany	.....	.....	.....	.....	.....	.....	.....	.....	.....
Saint Vincent's Orphan Asylum of Syracuse	.....	.....	.....	3	.....	.....	.....	.....	3
Saratoga Home for Children, Saratoga Springs*b*	.....	.....	.....	.....	.....	.....	.....	.....	.....
Sheltering Arms Nursery of Brooklyn (The)*a*	.....	.....	.....	.....	.....	.....	.....	.....	.....
Society for the Aid of Friendless Women and Children (The), Brooklyn*a*	.....	.....	.....	.....	.....	.....	.....	.....	.....
Society for the Protection of Destitute Roman Catholic Children at the City of Buffalo (The), West Seneca	.....	.....	.....	.....	.....	.....	.....	.....	.....
Society of the United Helpers, Ogdensburg	.....	.....	.....	.....	.....	.....	.....	.....	.....
Southern Tier Orphans' Home, Elmira	.....	.....	.....	.....	.....	.....	.....	.....	.....
Suffolk County Children's Home, Yaphank	.....	.....	2	.....	1	1	.....	.....	4
Susquehanna Valley Home and Industrial School for Indigent Children (The), Binghamton	.....	.....	.....	.....	.....	.....	.....	.....	.....
Syracuse Hospital for Women and Children, Syracuse*b*	.....	.....	.....	.....	.....	.....	.....	.....	.....
Home for Children, Syracuse	.....	.....	.....	.....	.....	.....	.....	.....	.....
Temporary Home for Children of Queens County (The), Mineola*b*	.....	.....	.....	.....	.....	.....	.....	.....	.....

The Thomas Indian School, Iroquois[b]	.....	.....	.....	.....	.....	.....	.....	.....	.....
Troy Catholic Male Orphan Asylum (The), Troy	.....	.....	.....	.....	.....	.....	.....	.....	.....
Troy Orphan Asylum (The), Troy	.....	.....	.....	.....	.....	.....	.....	.....	.....
Utica Orphan Asylum (The), Utica	.....	.....	2	.....	.....	.....	.....	.....	2
Westchester Temporary Home for Destitute Children (The), White Plains	.....	.....	.....	.....	.....	.....	.....	.....	.....
Western New York Society for the Protection of Homeless and Dependent Children (The), Randolph	.....	.....	.....	.....	.....	.....	.....	.....	.....
Total	4	1	82	26	2	5	.....	.....	120

a See table footnote, 48A. *b* See footnote, table 45.

TABLE No. 48 C —(*Continued*).

INSTITUTIONS.	Otherwise Discharged.								
	Boys 16 to 21.	Girls 16 to 21.	Boys 5 to 16.	Girls 5 to 16.	Boys 2 to 5.	Girls 2 to 5.	Boys under 2.	Girls under 2.	Total.
Albany Orphan Asylum (The), Albany	.....	.....	9	6	1	.....	.....	.....	16
Lathrop Memorial, Albany*a*	.....	.....	.....	.....	.....	.....	.....	.....	.....
American Female Guardian Society and Home for the Friendless, New York	.....	.....	.....	.....	.....	.....	.....	.....	.....
Angel Guardian Home (The), (of the Convent of the Sisters of Mercy in Brooklyn)*a*	.....	.....	.....	.....	.....	.....	.....	.....	.....
Asylum of Our Lady of Refuge (The), Buffalo*b*	.....	.....	.....	.....	.....	.....	.....	.....	.....
Catholic Protectory Branch, Buffalo	.....	.....	.....	.....	.....	.....	.....	.....	.....
Asylum of St. Vincent de Paul (The), New York	.....	.....	.....	.....	.....	.....	.....	.....	.....
Asylum of the Sisters of St. Dominic, Blauvelt	.....	.....	.....	.....	.....	.....	.....	.....	.....
Auburn Orphan Asylum (The), Auburn	.....	.....	.....	.....	.....	.....	.....	.....	.....
Brace Farm School (of the Children's Aid Society), Valhalla*b*	.....	.....	.....	.....	.....	.....	.....	.....	.....
ooklyn Children's Aid Society (The), Brooklyn	.....	.....	.....	.....	.....	.....	.....	.....	.....
Shelter Department, Brooklyn	.....	.....	.....	.....	.....	.....	.....	.....	.....
lyn Hebrew Orphan Asylum, Brooklyn	.....	.....	.....	.....	.....	.....	.....	.....	.....
yn Howard Colored Orphan Asylum (The), Brooklyn	.....	.....	1	.....	.....	.....	.....	.....	1
yn Industrial School Association and Home for Destitute ren (The), Brooklyn*a*	.....	.....	.....	.....	.....	.....	.....	.....	.....
yn Nursery and Infants' Hospital (The), Brooklyn*a*	.....	.....	.....	.....	.....	.....	.....	.....	.....
yn Training School and Home for Young Girls, Brooklyn	.....	.....	.....	.....	.....	.....	.....	.....	.....
o Children's Aid Society (The), Buffalo*a*	.....	.....	.....	.....	.....	.....	.....	.....	.....
lo Orphan Asylum (The), Buffalo	.....	.....	8	16	1	3	.....	.....	28
Cayuga Asylum for Destitute Children (The), Auburn	.....	.....	.....	.....	.....	.....	.....	.....	.....
Charity Foundation of the Protestant Episcopal Church in the City of Buffalo (The)*a*	.....	.....	.....	.....	.....	.....	.....	.....	.....
Home for Children, Buffalo	.....	.....	.....	.....	.....	.....	.....	.....	.....
Children's Aid Society (The), New York*a*	.....	.....	.....	.....	.....	.....	.....	.....	.....
Children's Aid Society of Rochester*b*	.....	.....	.....	.....	.....	.....	.....	.....	.....
Children's Home Association of Amsterdam, N. Y.	.....	.....	.....	.....	.....	.....	.....	.....	.....
Children's Home for the City and Town of Newburgh	.....	.....	.....	.....	.....	.....	.....	.....	.....
Children's Home, Middletown	.....	.....	.....	.....	.....	.....	.....	.....	.....
Children's Home at Mineola, N. Y.	.....	.....	.....	.....	.....	.....	.....	.....	.....
Children's Home Society of Schenectady (The)	.....	.....	.....	.....	.....	.....	.....	.....	.....
Church Charity Foundation of Long Island (The), Brooklyn*a*	.....	.....	.....	.....	.....	.....	.....	.....	.....
Orphan House and Orphans' Press, Brooklyn	.....	.....	1	.....	.....	.....	.....	.....	1

Church Home of the Protestant Episcopal Church in the City of Rochester (The)	.....	.....	.....	.....	.....	.....	.....	.....	.....
Colored Orphan Asylum and Association for the Benefit of Colored Children in the City of New York	.....	.....	.....	.....	.....	.....	.....	.....	.....
Convent of the Sisters of Mercy in Brooklyn (The)	.....	18	7	3	.....	.....	1	1	30
Angel Guardian Home (The), Brooklyn*a*	.....	.....	.....	.....	.....	.....	.....	.....	.....
St. Mary of the Angels, Syosset, L. I.*a*	.....	.....	.....	.....	.....	.....	.....	.....	.....
Dominican Convent of Our Lady of the Rosary, New York	.....	.....	.....	.....	.....	.....	.....	.....	.....
St. Agnes' Convent, Sparkill	.....	.....	.....	.....	.....	.....	.....	.....	.....
Evangelical Lutheran St. John Orphan's Home, Buffalo and Sulphur Springs	1	3	.....	1	.....	.....	.....	.....	5
Fairview Home for Friendless Children (The), Watervliet	.....	.....	.....	.....	.....	.....	.....	.....	.....
Five Points House of Industry (The), New York*a*	.....	.....	3	1	.....	.....	.....	.....	4
George Junior Republic Association, Freeville*b*	.....	.....	.....	.....	.....	.....	.....	.....	.....
German Odd Fellows' Home Association, Unionport*a*	.....	.....	2	2	.....	.....	.....	.....	4
German Roman Catholic Orphan Asylum, Buffalo	.....	.....	2	5	1	1	.....	.....	9
Good Counsel Training School for Yong Girls (of the Sisters of Divine Compassion), White Plains	.....	6	.....	.....	.....	.....	.....	.....	6
Gustavus Adolphus Home of the New York Conference of the Scandinavian Lutheran Augustana Synod (The), Jamestown	2	.....	.....	.....	.....	.....	.....	.....	2
Hawley Home for Children at Saratoga Springs	.....	.....	.....	.....	.....	.....	.....	.....	.....
Hebrew Infant Asylum of the City of New York (The)	.....	.....	.....	.....	3	1	.....	.....	4
Hebrew Orphan Asylum of the City of New York	.....	.....	21	12	.....	.....	.....	.....	33
Hebrew Sheltering Guardian Society of New York (The), Orphan Asylum	.....	.....	.....	.....	.....	.....	.....	.....	.....
Home for Destitute Children of Madison County (The Trustees of), Peterboro	.....	.....	.....	.....	.....	.....	.....	.....	.....
Home for the Friendless at Lockport (The)	.....	.....	.....	.....	.....	.....	.....	.....	.....
Home for the Friendless in Northern New York (The), Plattsburgh	.....	.....	.....	.....	.....	.....	.....	.....	.....
House of the Good Shepherd (The), Utica	.....	.....	.....	.....	.....	.....	.....	.....	.....
House of Providence of the County of Onondaga, Syracuse*a*	.....	.....	3	.....	.....	.....	.....	.....	3
Hudson Orphan and Relief Association, Hudson	.....	.....	.....	.....	.....	.....	.....	.....	.....
Industrial Home of the City of Kingston (The)	.....	.....	.....	.....	.....	.....	.....	.....	.....
Industrial School Association of Brooklyn, Eastern District (The)*a*	.....	.....	.....	.....	.....	.....	.....	.....	.....
Home for Children, Brooklyn	.....	.....	.....	.....	.....	.....	.....	.....	.....
Institution of Mercy (The), New York	.....	.....	.....	.....	.....	.....	.....	.....	.....
St. Joseph's Home for Girls, New York	.....	.....	.....	35	.....	8	.....	.....	43
The Home for Boys, Tarrytown	.....	.....	28	.....	.....	.....	.....	.....	28
International Sunshine Branch for the Blind (The), Brooklyn*b*	.....	.....	.....	.....	.....	.....	.....	.....	.....
Ithaca Children's Home, Ithaca	.....	.....	.....	.....	.....	.....	.....	.....	.....
Jefferson County Orphan Asylum (The), Watertown	.....	.....	1	1	.....	.....	.....	.....	2
Jewish Orphan Asylum Association of Western New York (The), Rochester	.....	.....	.....	.....	.....	.....	.....	.....	.....
Lathrop Memorial, Albany*a*	.....	.....	.....	.....	.....	.....	.....	.....	.....
Lockport Home for the Friendless (The), Lockport*b*	.....	.....	.....	.....	.....	.....	.....	.....	.....
Madison County Orphan Asylum, Peterboro*b*	.....	.....	.....	.....	.....	.....	.....	.....	.....
Misericordia Hospital, Home for Children, Hartsdale, L. I.	.....	.....	.....	.....	.....	.....	.....	.....	.....

a See footnote, table 48A. *b* See footnote, table 45.

Ottilie Orphan Asylum Society of New York, Jamaica	.....	.....	.....	.....	.....	.....	.....	.....	.....
Poughkeepsie Orphan House and Home for the Friendless (The), Poughkeepsie	.....	.....	.....	.....	.....	.....	.....	.....	.....
Protestant Episcopal Church Home, Rochesterb	.....	.....	.....	.....	.....	.....	.....	.....	.....
Rochester Benevolent, Industrial, Scientific School of the Sisters of Mercy (The), Rochester	.....	.....	.....	.....	.....	.....	.....	.....	.....
Rochester Orphan Asylum (The), Rochester	.....	.....	.....	.....	.....	.....	.....	.....	.....
Roman Catholic Orphan Asylum Society in the City of Brooklyn in the County of Kings (The)	.....	.....	.....	.....	.....	.....	.....	.....	.....
St. John's Home for Boys, Brooklyn	.....	.....	96	.....	.....	.....	.....	.....	96
St. John's Roman Catholic Protectory, Hicksville, L. I.a	.....	.....	.....	.....	.....	.....	.....	.....	.....
St. Joseph's Female Orphan Asylum, Brooklyn	.....	.....	.....	22	.....	.....	.....	.....	22
St. Paul's Industrial School, Brooklyna	.....	.....	.....	.....	.....	.....	.....	.....	.....
Sacred Heart of Mary Asylum (of the Order of the Felician Sisters of St. Francis), Doylea	.....	.....	.....	.....	.....	.....	.....	.....	.....
Sacred Heart Orphan Asylum, West Park	.....	.....	.....	.....	.....	.....	.....	.....	.....
Saint Agatha Home for Children, Nanuet	.....	.....	.....	.....	.....	.....	.....	.....	.....
St. Agnes' Convent, Sparkilla	.....	.....	.....	.....	.....	.....	.....	.....	.....
St. Ann's Home for Destitute Children, Peekskill	.....	.....	.....	14	.....	.....	.....	.....	14
St. Benedict's Home for Destitute Colored Children, Rye	1	.....	4	3	.....	.....	.....	.....	8
St. Colman's Industrial School and Orphan Asylum of Watervliet	.....	.....	.....	.....	.....	.....	.....	.....	.....
St. Elizabeth's Industrial School, New York	.....	.....	.....	.....	.....	.....	.....	.....	.....
St. Francis de Sales Asylum, Albanya	.....	.....	.....	.....	.....	.....	.....	.....	.....
St. Francis' Home, Oswego	.....	.....	2	2	.....	.....	.....	.....	4
Saint James' Home, New York	.....	.....	.....	.....	.....	.....	.....	.....	.....
St. John's Catholic Orphan Asylum, Utica	.....	.....	.....	2	.....	.....	.....	.....	2
St. John's Home for Boys, Brooklyna	.....	.....	.....	.....	.....	.....	.....	.....	.....
St. John's Orphan Asylum of Greenbush, (now) Rensselaer	.....	.....	.....	.....	.....	.....	.....	.....	.....
St. John's Roman Catholic Protectory, Hicksville, L. I.a	.....	.....	.....	.....	.....	.....	.....	.....	.....
St. Joseph Infant Home (The), Utica	.....	.....	.....	.....	.....	.....	.....	.....	.....
St. Joseph's Asylum in the City of New York	.....	.....	6	5	.....	.....	.....	.....	11
St. Joseph's Female Orphan Asylum, Brooklyna	.....	.....	.....	.....	.....	.....	.....	.....	.....
St. Joseph's Home for Destitute Children, Peekskilla	.....	.....	.....	.....	.....	.....	.....	.....	.....
St. Joseph's Home, Flushinga	.....	.....	.....	.....	.....	.....	.....	.....	.....
St. Joseph's Home for Girls, New Yorka	.....	.....	.....	.....	.....	.....	.....	.....	.....
St. Joseph's Infant Home (of the Sisters of St. Joseph in the City of Troy), South Troy	.....	.....	.....	.....	.....	.....	.....	.....	.....
St. Joseph's Male Orphan Asylum, West Seneca	.....	.....	.....	.....	.....	.....	.....	.....	.....
St. Joseph's Orphan Asylum of Rochester and Monroe County, Rochester	.....	.....	.....	.....	.....	.....	.....	.....	.....
St. Malachy's Home in the Borough of Brooklyn in the City of New York	.....	.....	.....	.....	.....	.....	.....	.....	.....
St. Joseph's Home, Flushinga	.....	.....	.....	.....	.....	.....	.....	.....	.....
St. Malachy's Ocean Home, Rockaway Parka	.....	.....	.....	.....	.....	.....	.....	.....	.....
St. Margaret's House, Albany	.....	.....	.....	.....	.....	.....	.....	.....	.....
St. Mary of the Angels, Hartsdale, L. I.b	.....	.....	.....	.....	.....	.....	.....	.....	.....

a See footnote, table 48A. *b* See footnote, table 45.

TABLE No. 48 C —(*Continued*).

INSTITUTIONS.	Otherwise Discharged.								
	Boys 16 to 21.	Girls 16 to 21.	Boys 5 to 16.	Girls 5 to 16.	Boys 2 to 5.	Girls 2 to 5.	Boys under 2.	Girls under 2.	Total.
St. Mary of the Angels, Syosset, L. I.*b*	.....	.....	.....	.....	.....	.....	.....	.....	.....
Saint Mary's Boys' Orphan Asylum of the City of Rochester (The)	.....	.....	7	.....	.....	.....	.....	.....	7
St. Mary's Catholic Orphan Home, Binghamton	.....	.....	.....	.....	.....	.....	.....	.....	.....
St. Mary's Home and School, Dunkirk	.....	.....	.....	.....	.....	.....	.....	.....	.....
Mary's Hospital and Infant Asylum of Syracuse, N. Y.*a*	.....	.....	.....	.....	.....	.....	.....	.....	.....
Mary's Infant Asylum and Maternity Hospital, Buffalo*a*	.....	.....	.....	.....	.....	.....	.....	.....	.....
Mary's Maternity and Infants' Home of the City of Brook-									
ry's Orphan Asylum, Port Jervis	.....	.....	.....	.....	.....	.....	.....	.....	.....
chael's Home, Green Ridge, S. I.	.....	.....	.....	.....	.....	.....	.....	.....	.....
trick's Orphanage, Watertown	.....	.....	.....	.....	.....	.....	.....	.....	.....
atrick's Orphan Girls' Asylum, Rochester	.....	.....	.....	5	.....	.....	.....	.....	5
Paul's Industrial School, Brooklyn*a*	.....	.....	.....	.....	.....	.....	.....	.....	.....
St. Vincent Industrial School of Utica	.....	.....	6	.....	.....	.....	.....	.....	6
St. Vincent's Female Orphan Asylum, Albany	.....	2	.....	2	.....	.....	.....	.....	4
St. Francis de Sales Asylum, Albany*a*	.....	.....	.....	.....	.....	.....	.....	.....	.....
St. Vincent's Female Orphan Asylum, Buffalo	.....	7	.....	2	.....	.....	.....	.....	9
St. Vincent's Female Orphan Asylum of the City of Troy (The)	.....	.....	.....	10	.....	.....	.....	.....	10
St. Vincent's Male Orphan Asylum, Albany	.....	.....	.....	.....	.....	.....	.....	.....	.....
Saint Vincent's Orphan Asylum of Syracuse	.....	3	.....	7	.....	.....	.....	.....	10
Saratoga Home for Children, Saratoga Springs*b*	.....	.....	.....	.....	.....	.....	.....	.....	.....
Sheltering Arms Nursery of Brooklyn (The)*a*	.....	.....	.....	.....	2	.....	.....	1	3
Society for the Aid of Friendless Women and Children (The), Brooklyn*a*	.....	.....	.....	.....	.....	.....	.....	.....	.....
Society for the Protection of Destitute Roman Catholic Children at the City of Buffalo (The), West Seneca	.....	.....	15	.....	.....	.....	.....	.....	15
Society of the United Helpers, Ogdensburg	.....	.....	.....	.....	.....	.....	.....	.....	.....
Southern Tier Orphans' Home, Elmira	.....	.....	.....	.....	.....	.....	.....	.....	.....
Suffolk County Children's Home, Yaphank	.....	.....	.....	.....	.....	.....	.....	.....	.....
Susquehanna Valley Home and Industrial School for Indigent Children (The), Binghamton	.....	.....	9	4	2	.....	.....	.....	15
Syracuse Hospital for Women and Children, Syracuse*b*	.....	.....	.....	.....	.....	.....	.....	.....	.....
Home for Children, Syracuse	.....	.....	.....	.....	.....	.....	.....	.....	.....
Temporary Home for Children of Queens County (The), Mineola*b*	.....	.....	.....	.....	.....	.....	.....	.....	.....
The Thomas Indian School, Iroquois*b*	.....	.....	.....	.....	.....	.....	.....	.....	.....

Troy Catholic Male Orphan Asylum (The), Troy	.....	.....	.....	.....	.....	.....	.....	.....	.....
Troy Orphan Asylum (The), Troy	.....	.....	22	10	.....	.....	.....	.....	32
Utica Orphan Asylum (The), Utica	.....	.....	.....	.....	.....	.....	.....	.....	.....
Westchester Temporary Home for Destitute Children (The), White Plains	.....	.....	87	5	.....	.....	.....	.....	92
Western New York Society for the Protection of Homeless and Dependent Children (The), Randolph	.....	.....	2	.....	.....	.....	.....	.....	2
Total	34	59	548	229	23	20	1	2	916

a See footnote, table 48A. *b* See footnote, table 45.

TABLE No. 48 C —(*Continued*).

INSTITUTIONS.	DIED.								
	Boys 16 to 21.	Girls 16 to 21.	Boys 5 to 16.	Girls 5 to 16.	Boys 2 to 5.	Girls 2 to 5.	Boys under 2.	Girls under 2.	Total.
bany Orphan Asylum (The), Albany	.....	.....	2	3	6	4	3	1	19
Lathrop Memorial, Albany*a*	.....	.....	.....	.....	.....	.....	.....	.....	.....
rican Female Guardian Society and Home for the Friendless, York	.....	.....	.....	.....	.....	.....	.....	.....	.....
Guardian Home (The), (of the Convent of the Sisters of in Brooklyn)*a*	.....	.....	.....	.....	.....	.....	.....	.....	.....
of Our Lady of Refuge (The), Buffalo*b*	.....	.....	.....	.....	.....	.....	.....	.....	.....
holic Protectory Branch, Buffalo	.....	5	.....	.....	.....	.....	.....	.....	5
of St. Vincent de Paul (The), New York	.....	.....	.....	.....	.....	.....	.....	.....	.....
of the Sisters of St. Dominic, Blauvelt	.....	.....	1	2	.....	1	.....	.....	4
Orphan Asylum (The), Auburn	.....	.....	.....	.....	.....	.....	.....	.....	.....
arm School (of the Children's Aid Society), Valhalla*b*	.....	.....	.....	.....	.....	.....	.....	.....	.....
Children's Aid Society (The), Brooklyn	.....	.....	.....	.....	.....	.....	.....	.....	.....
elter Department, Brooklyn	.....	.....	.....	.....	.....	.....	2	1	3
ooklyn Hebrew Orphan Asylum, Brooklyn	.....	.....	.....	.....	.....	.....	.....	.....	.....
Brooklyn Howard Colored Orphan Asylum (The), Brooklyn	.....	.....	.....	.....	.....	2	.....	.....	2
Brooklyn Industrial School Association and Home for Destitute Children (The), Brooklyn*a*	.....	.....	.....	.....	.....	1	.....	.....	1
Brooklyn Nursery and Infants' Hospital (The), Brooklyn*a*	.....	.....	.....	.....	2	1	11	13	27
Brooklyn Training School and Home for Young Girls, Brooklyn	.....	.....	.....	.....	.....	.....	.....	.....	.....
Buffalo Children's Aid Society (The), Buffalo*a*	.....	.....	.....	.....	.....	.....	.....	.....	.....
Buffalo Orphan Asylum (The), Buffalo	.....	.....	.....	.....	.....	.....	2	.....	2
Cayuga Asylum for Destitute Children (The), Auburn	.....	.....	.....	.....	.....	.....	.....	.....	.....
Charity Foundation of the Protestant Episcopal Church in the City of Buffalo (The)*a*	.....	.....	.....	.....	.....	.....	.....	.....	.....
Home for Children, Buffalo	.....	.....	.....	.....	.....	.....	.....	.....	.....
Children's Aid Society (The), New York*a*	.....	.....	.....	.....	.....	.....	.....	.....	.....
Children's Aid Society of Rochester*b*	.....	.....	.....	.....	.....	.....	.....	.....	.....
Children's Home Association of Amsterdam, N. Y.	.....	.....	.....	.....	.....	.....	.....	.....	.....
Children's Home for the City and Town of Newburgh	.....	.....	1	.....	.....	.....	.....	.....	1
Children's Home, Middletown	.....	.....	.....	.....	.....	.....	.....	.....	.....
Children's Home at Mineola, N. Y.	.....	.....	.....	.....	.....	.....	.....	.....	.....
Children's Home Society of Schenectady (The)	.....	.....	.....	.....	.....	.....	.....	.....	.....
Church Charity Foundation of Long Island (The), Brooklyn*a*	.....	.....	.....	.....	.....	.....	.....	.....	.....
Orphan House and Orphans' Press, Brooklyn	.....	.....	.....	.....	.....	.....	.....	.....	.....

Church Home of the Protestant Episcopal Church in the City of Rochester (The)	.....	.....	.....	.....	.....	.....	.....	.....	.....
Colored Orphan Asylum and Association for the Benefit of Colored Children in the City of New York	.....	.....	2	2	2	1	.....	.....	7
Convent of the Sisters of Mercy in Brooklyn (The)	.....	1	1	.....	21	27	141	143	334
Angel Guardian Home (The), Brooklyn*a*	.....	.....	.....	.....	.....	.....	.....	.....	.....
St. Mary of the Angels, Syosset, L. I *a*	.....	.....	.....	.....	.....	.....	.....	.....	.....
Dominican Convent of Our Lady of the Rosary, New York	.....	.....	.....	.....	.....	4	.....	.....	4
St. Agnes' Convent, Sparkill	.....	.....	13	.....	18	.....	.....	.....	31
Evangelical Lutheran St. John's Orphans' Home, Buffalo and Sulphur Springs	.....	.....	.....	.....	.....	.....	.....	.....	.....
Fairview Home for Friendless Children (The), Watervliet	.....	.....	.....	2	.....	.....	.....	.....	2
Five Points House of Industry (The), New York*a*	.....	.....	1	.....	.....	.....	.....	.....	1
George Junior Republic Association, Freeville*b*	.....	.....	.....	.....	.....	.....	.....	.....	.....
German Odd Fellows' Home Association, Unionport*a*	.....	.....	.....	.....	1	2	.....	.....	3
German Roman Catholic Orphan Asylum, Buffalo	.....	.....	.....	.....	.....	1	.....	.....	1
Good Counsel Training School for Young Girls (of the Sisters of Divine Compassion), White Plains	.....	.....	.....	.....	.....	.....	.....	.....	.....
Gustavus Adolphus Home (The) of the New York Conference of the Scandinavian Lutheran Augustana Synod, Jamestown	.....	.....	.....	.....	.....	.....	.....	.....	.....
Hawley Home for Children at Saratoga Springs	.....	.....	.....	.....	.....	.....	.....	.....	.....
Hebrew Infant Asylum of the City of New York (The)	.....	.....	.....	1	.....	3	.....	2	6
Hebrew Orphan Asylum of the City of New York	.....	.....	2	1	.....	.....	.....	.....	3
Hebrew Sheltering Guardian Society of New York (The), Orphan Asylum	.....	.....	.....	.....	.....	.....	.....	.....	.....
Home for Destitute Children of Madison County (The Trustees of), Peterboro	.....	.....	.....	.....	.....	.....	.....	.....	.....
Home for the Friendless at Lockport (The)	.....	.....	.....	.....	.....	.....	4	5	9
Home for the Friendless in Northern New York (The), Plattsburgh	.....	.....	.....	.....	.....	.....	.....	.....	.....
House of the Good Shepherd (The), Utica	.....	.....	.....	.....	.....	.....	6	4	10
House of Providence of the County of Onondaga, Syracuse*a*	.....	.....	.....	.....	.....	.....	.....	.....	.....
Hudson Orphan and Relief Association, Hudson	.....	.....	.....	.....	.....	.....	.....	.....	.....
Industrial Home of the City of Kingston (The)	.....	.....	.....	.....	.....	.....	.....	.....	.....
Industrial School Association of Brooklyn, Eastern District (The)*a*	.....	.....	.....	.....	.....	.....	.....	.....	.....
Home for Children, Brooklyn	.....	.....	.....	1	.....	.....	.....	.....	1
Institution of Mercy (The), New York	.....	.....	.....	.....	.....	.....	.....	.....	.....
St. Joseph's Home for Girls, New York	.....	.....	.....	.....	.....	.....	.....	.....	.....
The Home for Boys, Tarrytown	.....	.....	2	.....	.....	.....	.....	.....	2
International Sunshine Branch for the Blind (The), Brooklyn*b*	.....	.....	.....	.....	.....	.....	.....	.....	.....
Ithaca Children's Home, Ithaca	.....	.....	.....	.....	.....	.....	.....	.....	.....
Jefferson County Orphan Asylum (The), Watertown	.....	.....	.....	1	.....	.....	.....	.....	1
Jewish Orphan Asylum Association of Western New York (The), Rochester	.....	.....	.....	.....	.....	.....	.....	.....	.....
Lathrop Memorial, Albany*a*	.....	.....	.....	.....	.....	.....	.....	.....	.....
Lockport Home for the Friendless (The), Lockport*b*	.....	.....	.....	.....	.....	.....	.....	.....	.....

a See footnote, table 48A. *b* See footnote, table 45.

TABLE No. 48 C —(*Continued*).

INSTITUTIONS.	DIED.								
	Boys 16 to 21.	Girls 16 to 21.	Boys 5 to 16.	Girls 5 to 16.	Boys 2 to 5.	Girls 2 to 5.	Boys under 2.	Girls under 2.	Total.
Madison County Orphan Asylum, Peterboro*b*	.....	.....	.....	.....	.....	.....	.....	.....	.....
Misericordia Hospital, Home for Children, Hartsdale, L. I.	.....	.....	.....	.....	1	1	78	59	139
Missionary Sisters of the Third Order of St. Francis, Peekskill	.....	.....	.....	.....	.....	.....	.....	.....	.....
St. Joseph's Home for Destitute Children, Peekskill	.....	.....	1	.....	2	11	4	7	25
Mission of the Immaculate Virgin for the Protection of Homeless and Destitute Children, New York	.....	.....	2	1	.....	2	.....	.....	5
Mount Loretto Branch, Pleasant Plains, S. I.*a*	.....	.....	.....	.....	.....	.....	.....	.....	.....
St. Benedict's Home for Destitute Colored Children, Ryeb	.....	.....	.....	.....	.....	.....	.....	.....	.....
St. Joseph's Asylum for Blind Girls, Mount Loretto, S. I.*a*	.....	.....	.....	.....	.....	.....	.....	.....	.....
Mount Magdalen School of Industry and Reformatory of the Good Shepherd, Troyb	.....	.....	.....	.....	.....	.....	.....	.....	.....
New York Catholic Protectory (The), New York	1	.....	2	.....	.....	.....	.....	.....	3
New York Foundling Hospital (The), New York	.....	.....	1	1	22	19	574	510	1,127
New York Infant Asylum New York	.....	.....	.....	.....	3	2	90	77	172
New York Juvenile Asylum, Chauncey	.....	.....	1	.....	.....	1	.....	.....	2
New York Mothers' Home of the Sisters of Misericordeb	.....	.....	.....	.....	.....	.....	.....	.....	.....
Home for Children, Hartsdale, L. I.	.....	.....	.....	.....	.....	.....	.....	.....	.....
Nursery and Child's Hospital (The), New York	.....	.....	.....	.....	3	2	52	37	94
Country Branch, Castleton Corners, S. I.	.....	.....	.....	.....	.....	.....	.....	.....	.....
Ogdensburg City Hospital and Orphan Asylum (The), Ogdensburg	.....	.....	.....	.....	.....	.....	.....	.....	.....
Onondaga County Orphan Asylum, Syracuse	.....	.....	.....	1	1	.....	.....	.....	2
Ontario Orphan Asylum, Canandaigua	.....	.....	.....	.....	.....	.....	.....	.....	.....
Orphanage and Home of the Free Methodist Church, Gerrya	.....	.....	.....	.....	.....	.....	2	3	5
Orphan Asylum Society of the City of Brooklyn (The)	.....	.....	.....	.....	.....	1	.....	.....	1
Orphan Home (The), (of the Nuns of the Order of St. Dominic in the City of Brooklyn, New York), Brooklyn	.....	.....	.....	1	1	1	.....	.....	3
Annunciation of the Blessed Virgin Mary, Brooklyna	.....	.....	.....	.....	.....	.....	.....	.....	.....
Most Holy Rosary, Amityvillea	.....	.....	.....	.....	.....	.....	.....	.....	.....
Nazareth Trade School, Farmingdalea	.....	.....	.....	.....	.....	.....	.....	.....	.....
St. Dominic, New Hyde Parka	.....	.....	.....	.....	.....	.....	.....	.....	.....
St. Joseph, Long Island Citya	.....	.....	.....	.....	.....	.....	.....	.....	.....
St. Joseph, St. Joseph's Stationa	.....	.....	.....	.....	.....	.....	.....	.....	.....
Sorrowful Mother, Brooklyna	.....	.....	.....	.....	.....	.....	.....	.....	.....

Orphan House and Industrial School of the Holy Saviour at or near Cooperstown (The Trustees of the)	.....	.....	1	.....	.....	.....	.....	.....	1
Oswego Orphan Asylum, Oswego	.....	.....	.....	.....	.....	.....	.....	.....	.....
Ottilie Orphan Asylum Society of New York, Jamaica	.....	.....	.....	.....	.....	.....	.....	.....	.....
Poughkeepsie Orphan House and Home for the Friendless (The), Poughkeepsie	.....	.....	.....	.....	.....	.....	.....	.....	.....
Protestant Episcopal Church Home, Rochester*b*	.....	.....	.....	.....	.....	.....	.....	.....	.....
Rochester Benevolent, Industrial, Scientific School of the Sisters of Mercy (The), Rochester	.....	.....	.....	.....	.....	.....	.....	1	1
Rochester Orphan Asylum (The), Rochester	.....	.....	.....	.....	.....	.....	1	3	4
Roman Catholic Orphan Asylum Society in the City of Brooklyn in the County of Kings (The)	.....	.....	.....	.....	.....	.....	.....	.....	.....
St. John's Home for Boys, Brooklyn	.....	.....	8	.....	.....	.....	.....	.....	8
St. John's Roman Catholic Protectory, Hicksville, L. I.*a*	.....	.....	.....	.....	.....	.....	.....	.....	.....
St. Joseph's Female Orphan Asylum, Brooklyn	.....	.....	.....	1	.....	.....	.....	.....	1
St. Paul's Industrial School, Brooklyn*a*	.....	.....	.....	.....	.....	.....	.....	.....	.....
Sacred Heart of Mary Asylum (of the Order of the Felician Sisters of St. Francis), Doyle*a*	.....	.....	.....	2	1	.....	.....	.....	3
Sacred Heart Orphan Asylum, West Park	.....	.....	.....	1	.....	.....	.....	.....	1
Saint Agatha Home for Children, Nanuet	.....	.....	.....	3	2	.....	.....	.....	5
St. Agnes' Convent, Sparkill*a*	.....	.....	.....	.....	.....	.....	.....	.....	.....
St. Ann's Home for Destitute Children, Peekskill	.....	.....	.....	.....	.....	.....	.....	.....	.....
St. Benedict's Home for Destitute Colored Children, Rye	.....	.....	.....	1	.....	.....	.....	.....	1
St. Colman's Industrial School and Orphan Asylum of Watervliet	.....	.....	.....	.....	.....	1	.....	.....	1
St. Elizabeth's Industrial School, New York	.....	.....	.....	.....	.....	.....	.....	.....	.....
St. Francis de Sales Asylum, Albany*a*	.....	.....	.....	.....	.....	.....	.....	.....	.....
St. Francis' Home, Oswego	.....	.....	.....	.....	.....	.....	.....	.....	.....
Saint James' Home, New York	.....	.....	.....	.....	.....	.....	.....	.....	.....
St. John's Catholic Orphan Asylum, Utica	.....	.....	.....	.....	.....	.....	.....	.....	.....
St. John's Home for Boys, Brooklyn*a*	.....	.....	.....	.....	.....	.....	.....	.....	.....
St. John's Orphan Asylum of Greenbush, (now) Rensselaer	.....	.....	.....	.....	.....	.....	.....	.....	.....
St. John's Roman Catholic Protectory, Hicksville, L. I.*a*	.....	.....	.....	.....	.....	.....	.....	.....	.....
St. Joseph Infant Home (The), Utica	.....	.....	.....	.....	.....	.....	19	12	31
St. Joseph's Asylum in the City of New York	.....	.....	1	1	.....	.....	.....	.....	2
St. Joseph's Female Orphan Asylum, Brooklyn*a*	.....	.....	.....	.....	.....	.....	.....	.....	.....
St. Joseph's Home for Destitute Children, Peekskill*a*	.....	.....	.....	.....	.....	.....	.....	.....	.....
St. Joseph's Home, Flushing*a*	.....	.....	.....	.....	.....	.....	.....	.....	.....
St. Joseph's Home for Girls, New York*a*	.....	.....	.....	.....	.....	.....	.....	.....	.....
St. Joseph's Infant Home (of the Sisters of St. Joseph in the City of Troy), South Troy	.....	.....	.....	.....	.....	1	39	33	73
St. Joseph's Male Orphan Asylum, West Seneca	.....	.....	2	.....	.....	.....	.....	.....	2
St. Joseph's Orphan Asylum of Rochester and Monroe County, Rochester	.....	.....	.....	.....	.....	.....	.....	.....	.....
St. Malachy's Home in the Borough of Brooklyn in the City of New York	.....	.....	.....	1	2	.....	.....	.....	3
St. Joseph's Home, Flushing*a*	.....	.....	.....	.....	.....	.....	.....	.....	.....
St. Malachy's Ocean Home, Rockaway Park*a*	.....	.....	.....	.....	.....	.....	.....	.....	.....

a See footnote, table 48A. *b* See footnote, table 45.

TABLE No. 48 C —(*Continued*).

INSTITUTIONS.	DIED.								
	Boys 16 to 21.	Girls 16 to 21.	Boys 5 to 16.	Girls 5 to 16.	Boys 2 to 5.	Girls 2 to 5.	Boys under 2.	Girls under 2.	Total.
Margaret's House, Albany	.....	.....	.....	.....	.....	.....	9	13	22
Mary of the Angels, Hartsdale, L. I.*b*	.....	.....	.....	.....	.....	.....	.....	.....	.....
Mary of the Angels, Syosset, L. I.*b*	.....	.....	.....	.....	.....	.....	.....	.....	.....
t Mary's Boys' Orphan Asylum of the City of Rochester (The)	.....	.....	.....	.....	.....	.....	.....	.....	.....
Mary's Catholic Orphan Home, Binghamton	.....	.....	.....	1	.....	.....	.....	.....	1
Mary's Home and School, Dunkirk	.....	.....	.....	.....	.....	.....	.....	.....	.....
Mary's Hospital and Infant Asylum of Syracuse, N. Y.*a*	.....	.....	.....	.....	1	.....	17	18	36
Mary's Infant Asylum and Maternity Hospital, Buffalo*a*	.....	.....	.....	.....	.....	.....	28	23	51
nt Mary's Maternity and Infants' Home of the City of Brooklyn*a*	.....	.....	.....	.....	*a*1	*a*6	7	8	22
St. Mary's Orphan Asylum, Port Jervis	.....	.....	1	.....	.....	.....	.....	.....	1
St. Michael's Home, Green Ridge, S. I.	.....	.....	.....	.....	.....	.....	.....	.....	.....
St. Patrick's Orphanage, Watertown	.....	.....	.....	.....	.....	.....	.....	.....	.....
St. Patrick's Orphan Girls' Asylum, Rochester	.....	.....	.....	1	.....	.....	.....	.....	1
St. Paul's Industrial School, Brooklyn*a*	.....	.....	.....	.....	.....	.....	.....	.....	.....
St. Vincent Industrial School of Utica	.....	.....	1	.....	.....	.....	.....	.....	1
St. Vincent's Female Orphan Asylum, Albany	.....	.....	1	.....	.....	.....	.....	.....	1
St. Francis de Sales Asylum, Albany*a*	.....	.....	.....	.....	.....	.....	.....	.....	.....
St. Vincent's Female Orphan Asylum, Buffalo	.....	.....	.....	1	.....	.....	.....	.....	1
St. Vincent's Female Orphan Asylum of the City of Troy (The)	.....	.....	.....	2	.....	.....	.....	.....	2
St. Vincent's Male Orphan Asylum, Albany	.....	.....	.....	.....	.....	.....	.....	.....	.....
Saint Vincent's Orphan Asylum of Syracuse	.....	.....	.....	2	.....	2	.....	.....	4
Saratoga Home for Children, Saratoga Springs*b*	.....	.....	.....	.....	.....	.....	.....	.....	.....
Sheltering Arms Nursery of Brooklyn (The)*a*	.....	.....	.....	.....	1	3	8	5	17
Society for the Aid of Friendless Women and Children (The) Brooklyn*a*	.....	.....	.....	.....	.....	.....	1	1	2
Society for the Protection of Destitute Roman Catholic Children at the City of Buffalo (The), West Seneca	.....	.....	1	.....	.....	.....	.....	.....	1
Society of the United Helpers, Ogdensburg	.....	.....	1	.....	.....	.....	1	1	3
Southern Tier Orphans' Home, Elmira	.....	.....	.....	.....	.....	.....	.....	.....	.....
Suffolk County Children's Home, Yaphank	.....	.....	.....	.....	.....	.....	.....	.....	.....
Susquehanna Valley Home and Industrial School for Indigent Children (The), Binghamton	.....	.....	.....	.....	.....	.....	.....	.....	.....
Syracuse Hospital for Women and Children, Syracuse*b*	.....	.....	.....	.....	.....	.....	.....	.....	.....
Home for Children, Syracuse	.....	.....	.....	.....	.....	.....	.....	4	4

Temporary Home for Children of Queens County (The), Mineola[b]	.....	.....	.....	.....	.....	.....	.....	.....	.....
The Thomas Indian School, Iroquois[b]	.....	.....	.....	.....	.....	.....	.....	.....	.....
Troy Catholic Male Orphan Asylum (The), Troy	.....	.....	1	.....	.....	.....	.....	.....	1
Troy Orphan Asylum (The), Troy	.....	.....	.....	.....	.....	.....	1	.....	1
Utica Orphan Asylum (The), Utica	.....	.....	1	.....	.....	.....	.....	.....	1
Westchester Temporary Home for Destitute Children (The), White Plains	.....	.....	1	.....	.....	.....	.....	.....	1
Western New York Society for the Protection of Homeless and Dependent Children (The), Randolph	.....	1	.....	2	.....	.....	4	3	10
Total	1	7	52	36	91	100	1,104	987	2,378

a See footnote, table 48A. *b* See footnote, table 45.

TABLE No. 48 C —(*Continued*).

INSTITUTIONS.	TOTALS.								
	Boys, 16 to 21.	Girls 16 to 21.	Boys 5 to 16.	Girls 5 to 16.	Boys 2 to 5.	Girls 2 to 5.	Boys under 2.	Girls under 2.	Grand total.
Albany Orphan Asylum (The), Albany	.....	.....	93	80	21	19	8	8	229
Lathrop Memorial, Albany*a*	.....	.....	.....	.....	.....	.....	.....	.....	.....
American Female Guardian Society and Home for the Friendless, New York	.....	.....	48	47	.....	.....	.....	.....	95
Angel Guardian Home (The), (of the Convent of the Sisters of Mercy in Brooklyn)*a*	.....	.....	.....	.....	.....	.....	.....	.....	.....
Asylum of Our Lady of Refuge (The), Buffalo*b*	.....	.....	.....	.....	.....	.....	.....	.....	.....
Catholic Protectory Branch, Buffalo	.....	10	.....	26	.....	.....	.....	.....	36
Asylum of St. Vincent de Paul (The), New York	.....	4	24	35	.....	.....	.....	.....	63
Asylum of the Sisters of St. Dominic, Blauvelt	.....	.....	54	86	6	10	.....	.....	156
Auburn Orphan Asylum (The), Auburn	.....	.....	23	22	.....	2	.....	.....	47
Brace Farm School (of the Children's Aid Society), Valhalla*b*	.....	.....	.....	.....	.....	.....	.....	.....	.....
Brooklyn Children's Aid Society (The), Brooklyn	.....	.....	.....	.....	.....	.....	.....	.....	.....
Shelter Department, Brooklyn	.....	.....	48	26	4	7	11	5	101
Brooklyn Hebrew Orphan Asylum, Brooklyn	.....	.....	45	24	1	.....	.....	.....	70
Brooklyn Howard Colored Orphan Asylum (The), Brooklyn	.....	.....	17	28	.....	3	.....	.....	48
Brooklyn Industrial School Association and Home for Destitute Children (The), Brooklyn*a*	.....	.....	81	53	28	15	.....	.....	177
Brooklyn Nursery and Infants' Hospital (The), Brooklyn*a*	.....	.....	.....	.....	17	12	52	36	117
Brooklyn Training School and Home for Young Girls, Brooklyn	.....	20	.....	.....	.....	.....	.....	.....	20
Buffalo Children's Aid Society (The), Buffalo*a*	.....	.....	.....	.....	.....	.....	.....	.....	.....
Buffalo Orphan Asylum (The), Buffalo	.....	.....	52	59	14	14	21	16	176
Cayuga Asylum for Destitute Children (The), Auburn	.....	.....	20	13	.....	.....	.....	.....	33
Charity Foundation of the Protestant Episcopal Church in the City of Buffalo (The)*a*	.....	.....	.....	.....	.....	.....	.....	.....	.....
Home for Children, Buffalo	.....	1	15	11	5	4	.....	.....	36
Children's Aid Society (The), New York*a*	.....	.....	.....	.....	.....	.....	.....	.....	.....
Children's Aid Society of Rochester*b*	.....	.....	.....	.....	.....	.....	.....	.....	.....
Children's Home Association of Amsterdam, N. Y.	.....	.....	14	7	3	2	.....	.....	26
Children's Home for the City and Town of Newburgh	.....	.....	14	25	6	4	.....	.....	49
Children's Home, Middletown	.....	.....	19	13	3	5	.....	.....	40
Children's Home at Mineola, N. Y.	.....	.....	12	7	.....	.....	.....	.....	19
Children's Home Society of Schenectady (The)	.....	.....	9	10	5	1	.....	.....	25

Church Charity Foundation of Long Island (The), Brooklyn*a*	.....	.....	.....	.....	.....	.....	.....	.....	.....
Orphan House and Orphans' Press, Brooklyn	.....	.....	13	8	.....	.....	.....	.....	21
Church Home of the Protestant Episcopal Church in the City of Rochester (The)	.....	.....	15	5	3	5	.....	.....	28
Colored Orphan Asylum and Association for the Benefit of Colored Children in the City of New York	.....	.....	57	44	8	5	.....	.....	114
Convent of the Sisters of Mercy in Brooklyn (The)	.....	32	68	137	50	85	200	200	772
Angel Guardian Home (The), Brooklyn*a*	.....	.....	.....	.....	.....	.....	.....	.....	.....
St. Mary of the Angels, Syosset, L. I.*a*	.....	.....	.....	.....	.....	.....	.....	.....	.....
Dominican Convent of Our Lady of the Rosary, New York	.....	.....	.....	118	.....	29	.....	.....	147
St. Agnes' Convent, Sparkill	.....	.....	124	.....	64	.....	.....	.....	188
Evangelical Lutheran St. John Orphan's Home, Buffalo and Sulphur Springs	1	3	10	2	2	3	.....	.....	21
Fairview Home for Friendless Children (The), Watervliet	.....	.....	29	24	1	.....	.....	.....	54
Five Points House of Industry (The), New York*a*	.....	.....	68	56	13	20	.....	.....	157
George Junior Republic Association, Freeville*b*	.....	.....	.....	.....	.....	.....	.....	.....	.....
German Odd Fellows' Home Association, Unionport*a*	.....	.....	12	13	4	2	.....	.....	31
German Roman Catholic Orphan Asylum, Buffalo	.....	.....	84	64	27	14	.....	1	190
Good Counsel Training School for Young Girls (of the Sisters of Divine Compassion), White Plains	.....	23	.....	5	.....	.....	.....	.....	28
Gustavus Adolphus Home of the New York Conference of the Scandinavian Lutheran Augustana Synod (The), Jamestown	5	2	2	.....	.....	.....	.....	.....	9
Hawley Home for Children at Saratoga Springs	.....	.....	12	9	2	4	.....	.....	27
Hebrew Infant Asylum of the City of New York (The)	.....	.....	32	29	22	17	6	5	111
Hebrew Orphan Asylum of the City of New York	.....	.....	165	101	.....	.....	.....	.....	266
Hebrew Sheltering Guardian Society of New York (The), Orphan Asylum	.....	.....	124	69	.....	.....	.....	.....	193
Home for Destitute Children of Madison County (The Trustees of), Peterboro	.....	.....	12	11	.....	.....	.....	.....	23
Home for the Friendless at Lockport (The)	.....	1	21	18	7	4	11	8	70
Home for the Friendless in Northern New York (The), Plattsburgh	.....	.....	9	11	1	1	.....	.....	22
House of the Good Shepherd (The), Utica	.....	.....	13	9	9	5	15	12	63
House of Providence of the County of Onondaga, Syracuse*a*	.....	.....	65	.....	7	.....	.....	.....	72
Hudson Orphan and Relief Association, Hudson	.....	.....	16	20	.....	.....	.....	.....	36
Industrial Home of the City of Kingston (The)	.....	.....	17	8	3	4	.....	.....	32
Industrial School Association of Brooklyn, Eastern District (The)*a*	.....	.....	.....	.....	.....	.....	.....	.....	.....
Home for Children, Brooklyn	.....	.....	130	89	17	14	.....	.....	250
Institution of Mercy (The), New York	.....	.....	.....	.....	.....	.....	.....	.....	.....
St. Joseph's Home for Girls, New York	.....	.....	.....	151	.....	39	.....	.....	190
The Home for Boys, Tarrytown	.....	.....	144	.....	15	.....	.....	.....	159
International Sunshine Branch for the Blind (The), Brooklyn*b*	.....	.....	.....	.....	.....	.....	.....	.....	.....
Ithaca Children's Home, Ithaca	.....	.....	7	2	3	2	.....	.....	14
Jefferson County Orphan Asylum (The), Watertown	.....	.....	28	26	6	5	.....	.....	65
Jewish Orphan Asylum Association of Western New York (The), Rochester	.....	.....	3	2	.....	.....	.....	.....	5
Lathrop Memorial, Albany*a*	.....	.....	.....	.....	.....	.....	.....	.....	.....

a See footnote, table 48A. *b* See footnote, table 45.

TABLE No. 48 C —(*Continued*).

INSTITUTIONS.	TOTALS.								
	Boys. 16 to 21.	Girls 16 to 21.	Boys 5 to 16.	Girls 5 to 16.	Boys 2 to 5.	Girls 2 to 5.	Boys under 2.	Girls under 2.	Grand total.
ckport Home for the Friendless (The), Lockport*b*	.....	.....	.....	.....	.....	.....	.....	.....	.....
dison County Orphan Asylum, Peterboro*b*	.....	.....	.....	.....	.....	.....	.....	.....	.....
sericordia Hospital, Home for Children, Hartsdale, L. I	.....	.....	.....	1	19	17	151	134	322
Missionary Sisters of the Third Order of St. Francis, Peekskill	.....	.....	.....	.....	.....	.....	.....	.....	.....
St. Joseph's Home for Destitute Children, Peekskill	.....	2	154	110	34	30	7	11	348
Mission of the Immaculate Virgin for the Protection of Homeless and Destitute Children, New York	30	6	354	152	13	12	.....	1	568
Mount Loretto Branch, Pleasant Plains, S. I.*a*	.....	.....	.....	.....	.....	.....	.....	.....	.....
St. Benedict's Home for Destitute Colored Children, Ryeb	.....	.....	.....	.....	.....	.....	.....	.....	.....
St. Joseph's Asylum for Blind Girls, Mount Loretto, S. I.*a*	.....	.....	.....	.....	.....	.....	.....	.....	.....
Mount Magdalen School of Industry and Reformatory of the Good Shepherd, Troy*b*	.....	1	.....	12	.....	.....	.....	.....	13
New York Catholic Protectory (The), New York	237	80	2,090	195	33	11	.....	.....	2,646
New York Foundling Hospital (The), New York	.....	.....	36	36	184	204	748	706	1,914
New York Infant Asylum, New York	.....	.....	.....	.....	138	148	320	189	795
New York Juvenile Asylum, Chauncey	39	1	144	7	2	4	.....	.....	197
New York Mothers' Home of the Sisters of Misericorde*b*	.....	.....	.....	.....	.....	.....	.....	.....	.....
Home for Children, Hartsdale, L. I	.....	.....	.....	.....	.....	.....	.....	.....	.....
Nursery and Child's Hospital (The), New York	.....	.....	12	12	32	27	150	122	355
Country Branch, Castleton Corners, S. I	.....	.....	3	1	3	4	.....	1	12
Ogdensburg City Hospital and Orphan Asylum (The), Ogdensburg	.....	.....	28	32	4	2	1	1	68
Onondaga County Orphan Asylum, Syracuse	1	.....	62	47	17	11	3	2	143
Ontario Orphan Asylum, Canandaigua	.....	.....	13	8	.....	.....	.....	.....	21
Orphanage and Home of the Free Methodist Church, Gerry*a*	.....	.....	16	9	5	5	6	9	50
Orphan Asylum Society of the City of Brooklyn (The)	.....	.....	65	28	23	11	.....	.....	127
Orphan Home (The) (of the Nuns of the Order of St. Dominic in the City of Brooklyn, New York), Brooklyn	6	5	126	97	9	8	.....	.....	251
Annunciation of the Blessed Virgin Mary, Brooklyn*a*	.....	.....	.....	.....	.....	.....	.....	.....	.....
Most Holy Rosary, Amityville*a*	.....	.....	.....	.....	.....	.....	.....	.....	.....
Nazareth Trade School, Farmingdale*a*	.....	.....	.....	.....	.....	.....	.....	.....	.....
St. Dominic, New Hyde Park*a*	.....	.....	.....	.....	.....	.....	.....	.....	.....
St. Joseph, Long Island City*a*	.....	.....	.....	.....	.....	.....	.....	.....	.....
St. Joseph, St. Joseph's Station*a*	.....	.....	.....	.....	.....	.....	.....	.....	.....
Sorrowful Mother, Brooklyn*a*	.....	.....	.....	.....	.....	.....	.....	.....	.....
Orphan House and Industrial School of the Holy Saviour at or near Cooperstown (The Trustees of the)	.....	1	11	5	.....	1	.....	.....	18

Oswego Orphan Asylum, Oswego	.....	.....	13	17	3	2	.....	.....	35
Ottilie Orphan Asylum Society of New York, Jamaica	.....	1	1	1	.....	.....	.....	.....	3
Poughkeepsie Orphan House and Home for the Friendless (The), Poughkeepsie	.....	.....	10	4	4	2	.....	.....	20
Protestant Episcopal Church Home, Rochester*b*	.....	.....	.....	.....	.....	.....	.....	.....	.....
Rochester Benevolent, Industrial, Scientific School of the Sisters of Mercy (The), Rochester	.....	.....	1	4	10	3	.....	2	20
Rochester Orphan Asylum (The), Rochester	.....	.....	11	11	2	4	4	6	38
Roman Catholic Orphan Asylum Society in the City of Brooklyn in the County of Kings (The)	.....	.....	.....	.....	.....	.....	.....	.....	.....
St. John's Home for Boys, Brooklyn	.....	.....	528	.....	.....	.....	.....	.....	528
St. John's Roman Catholic Protectory, Hicksville, L. I.*a*	.....	.....	.....	.....	.....	.....	.....	.....	.....
St. Joseph's Female Orphan Asylum, Brooklyn	.....	.....	.....	294	.....	.....	.....	.....	294
St. Paul's Industrial School, Brooklyn*a*	.....	.....	.....	.....	.....	.....	.....	.....	.....
Sacred Heart of Mary Asylum (of the Order of the Felician Sisters of St. Francis), Doylea	.....	.....	40	25	5	4	.....	.....	74
Sacred Heart Orphan Asylum, West Park	.....	.....	.....	45	.....	10	.....	.....	55
Saint Agatha Home for Children, Nanuet	.....	.....	63	65	19	11	.....	.....	158
St. Agnes' Convent, Sparkill*a*	.....	.....	.....	.....	.....	.....	.....	.....	.....
St. Ann's Home for Destitute Children, Peekskill	.....	.....	.....	61	.....	6	.....	.....	67
St. Benedict's Home for Destitute Colored Children, Rye	1	.....	10	19	4	1	.....	.....	35
St. Colman's Industrial School and Orphan Asylum of Watervliet	.....	.....	18	23	.....	1	.....	.....	42
St. Elizabeth's Industrial School, New York	.....	.....	.....	8	.....	.....	.....	.....	8
St. Francis de Sales Asylum, Albany*a*	.....	.....	.....	.....	.....	.....	.....	.....	.....
St. Francis' Home, Oswego	.....	.....	11	17	6	2	.....	.....	36
Saint James' Home, New York	.....	.....	.....	103	.....	7	.....	.....	110
St. John's Catholic Orphan Asylum, Utica	.....	.....	.....	33	.....	.....	.....	.....	33
St. John's Home for Boys, Brooklyn*a*	.....	.....	.....	.....	.....	.....	.....	.....	.....
St. John's Orphan Asylum of Greenbush, (now) Rensselaer	.....	.....	19	7	1	2	.....	.....	29
St. John's Roman Catholic Protectory, Hicksville, L. I.*a*	.....	.....	.....	.....	.....	.....	.....	.....	.....
St. Joseph Infant Home (The), Utica	.....	.....	.....	3	2	4	26	20	55
St. Joseph's Asylum in the City of New York	.....	.....	126	89	10	9	.....	.....	234
St. Joseph's Female Orphan Asylum, Brooklyn*a*	.....	.....	.....	.....	.....	.....	.....	.....	.....
St. Joseph's Home for Destitute Children, Peekskill*a*	.....	.....	.....	.....	.....	.....	.....	.....	.....
St. Joseph's Home, Flushing*a*	.....	.....	.....	.....	.....	.....	.....	.....	.....
St. Joseph's Home for Girls, New York*a*	.....	.....	.....	.....	.....	.....	.....	.....	.....
St. Joseph's Infant Home (of the Sisters of St. Joseph in the City of Troy), South Troy	.....	.....	32	34	18	13	49	36	182
St. Joseph's Male Orphan Asylum, West Seneca	.....	.....	112	.....	.....	.....	.....	.....	112
St. Joseph's Orphan Asylum of Rochester and Monroe County, Rochester	.....	.....	11	16	.....	.....	.....	.....	27
St. Malachy's Home in the Borough of Brooklyn in the City of New York	.....	.....	164	132	53	58	.....	.....	407
St. Joseph's Home, Flushing*a*	.....	.....	.....	.....	.....	.....	.....	.....	.....
St. Malachy's Ocean Home, Rockaway Park*a*	.....	.....	.....	.....	.....	.....	.....	.....	.....
St. Margaret's House, Albany	.....	2	.....	.....	.....	2	42	49	95

a See footnote, table 48A. *b* See footnote, table 45.

TABLE No. 48 C —(*Continued*).

INSTITUTIONS.	TOTALS.								
	Boys. 16 to 21.	Girls 16 to 21.	Boys 5 to 16.	Girls 5 to 16.	Boys 2 to 5.	Girls 2 to 5.	Boys under 2.	Girls under 2.	Grand total.
Mary of the Angels, Hartsdale, L. I.*b*	.....	.....	.....	.....	.....	.....	.....	.....	.....
Mary of the Angels, Syosset, L. I.*b*	.....	.....	.....	.....	.....	.....	.....	.....	.....
St Mary's Boys Orphan Asylum of the City of Rochester (The)	.....	.....	72	.....	.....	.....	.....	.....	72
Mary's Catholic Orphan Home, Binghamton	.....	.....	26	13	2	3	.....	.....	44
St. Mary's Home and School, Dunkirk	.....	.....	16	16	.....	.....	.....	.....	32
St. Mary's Hospital and Infant Asylum of Syracuse, N. Y.*a*	.....	.....	.....	.....	7	4	34	30	75
St. Mary's Infant Asylum and Maternity Hospital, Buffalo*a*	.....	.....	13	17	22	19	71	61	203
Saint Mary's Maternity and Infants' Home of the City of Brooklyn*a*	.....	.....	.....	.....	*a*57	*a*39	108	95	299
St. Mary's Orphan Asylum, Port Jervis	.....	.....	19	23	.....	.....	.....	.....	42
St. Michael's Home, Green Ridge, S. I.	.....	.....	19	24	4	2	.....	.....	49
St. Patrick's Orphanage, Watertown	.....	.....	14	12	.....	.....	.....	.....	26
St. Patrick's Orphan Girls' Asylum, Rochester	.....	.....	.....	50	.....	.....	.....	.....	50
St. Paul's Industrial School, Brooklyn*a*	.....	.....	.....	.....	.....	.....	.....	.....	.....
St. Vincent Industrial School of Utica	.....	.....	147	.....	.....	.....	.....	.....	147
St. Vincent's Female Orphan Asylum, Albany	.....	3	9	41	7	9	.....	5	74
St. Francis de Sales Asylum, Albany*a*	.....	.....	.....	.....	.....	.....	.....	.....	.....
St. Vincent's Female Orphan Asylum, Buffalo	.....	7	.....	37	.....	.....	.....	.....	44
St. Vincent's Female Orphan Asylum of the City of Troy (The)	.....	.....	.....	72	.....	.....	.....	.....	72
St. Vincent's Male Orphan Asylum, Albany	.....	.....	67	.....	.....	.....	.....	.....	67
Saint Vincent's Orphan Asylum of Syracuse	.....	3	.....	51	.....	6	.....	.....	60
Saratoga Home for Children, Saratoga Springs*b*	.....	.....	.....	.....	.....	.....	.....	.....	.....
Sheltering Arms Nursery of Brooklyn (The)*a*	.....	.....	.....	.....	23	18	19	21	81
Society for the Aid of Friendless Women and Children (The), Brooklyn*a*	.....	.....	.....	31	13	.....	13	12	69
Society for the Protection of Destitute Roman Catholic Children at the City of Buffalo (The), West Seneca	.....	.....	310	.....	.....	.....	.....	.....	310
Society of the United Helpers, Ogdensburg	.....	.....	19	19	5	5	3	5	56
Southern Tier Orphans' Home, Elmira	.....	.....	12	6	2	3	.....	.....	23
Suffolk County Children's Home, Yaphank	.....	.....	29	3	5	4	.....	.....	41
Susquehanna Valley House and Industrial School for Indigent Children (The), Binghamton	.....	.....	58	27	7	2	.....	2	96
Syracuse Hospital for Women and Children, Syracuse*b*	.....	.....	.....	.....	.....	.....	.....	.....	.....
Home for Children, Syracuse	.....	.....	.....	.....	.....	2	13	17	32
Temporary Home for Children of Queens County (The), Mineola*b*	.....	.....	.....	.....	.....	.....	.....	.....	.....

The Thomas, Indian School, Iroquois[b]	.....	.....	.....	.....	.....	.....	.....	.....	.....
Troy Catholic Male Orphan Asylum (The), Troy	.....	.....	100	.....	.....	.....	.....	.....	100
Troy Orphan Asylum (The), Troy	.....	.....	39	36	9	9	6	2	101
Utica Orphan Asylum (The), Utica	.....	.....	32	23	.....	.....	.....	.....	55
Westchester Temporary Home for Destitute Children (The), White Plains	.....	.....	162	27	9	8	.....	.....	206
Western New York Society for the Protection of Homeless and Dependent Children (The), Randolph	1	1	60	38	8	3	10	6	127
Total	321	209	7,375	3,932	1,210	1,128	2,108	1,836	18,119

a See footnote, table 48A. *b* See footnote, table 45.

TABLE No. 48 D —(*Continued*).

D. NUMBER REMAINING IN HOMES FOR CHILDREN OCTOBER 1, 1906.

INSTITUTIONS.	RECEIVED BY JUDICIAL COMMITMENT FOR DESTITUTION.								
	Boys 16 to 21.	Girls 16 to 21.	Boys 5 to 16.	Girls 5 to 16.	Boys 2 to 5.	Girls 2 to 5.	Boys under 2.	Girls under 2.	Total.
Albany Orphan Asylum, Albany	.....	.....	6	10	.....	.....	.....	.....	16
Lathrop Memorial, Albany*a*	.....	.....	.....	.....	.....	.....	.....	.....	.....
American Female Guardian Society and Home for the Friendless, New York	.....	.....	.....	.....	.....	.....	.....	.....	.....
Angel Guardian Home (The), (of the Convent of the Sisters of Mercy in Brooklyn)*a*	.....	.....	.....	.....	.....	.....	.....	.....	.....
Asylum of Our Lady of Refuge (The), Buffalo*b*	.....	.....	.....	.....	.....	.....	.....	.....	.....
Catholic Protectory Branch, Buffalo	.....	.....	.....	10	.....	.....	.....	.....	10
Asylum of St. Vincent de Paul (The), New York	.....	.....	2	1	.....	.....	.....	.....	3
Asylum of the Sisters of St. Dominic, Blauvelt	.....	.....	209	358	68	77	.....	.....	712
Auburn Orphan Asylum (The), Auburn	.....	.....	.....	.....	.....	.....	.....	.....	.....
Brace Farm School (of the Children's Aid Society, New York), Valhalla*b*	.....	.....	.....	.....	.....	.....	.....	.....	.....
Brooklyn Children's Aid Society (The), Brooklyn	.....	.....	.....	.....	.....	.....	.....	.....	.....
Shelter Department, Brooklyn	.....	.....	.....	.....	.....	.....	.....	.....	.....
Brooklyn Hebrew Orphan Asylum, Brooklyn	.....	.....	6	2	.....	.....	.....	.....	8
Brooklyn Howard Colored Orphan Asylum (The), Brooklyn	.....	.....	75	68	6	4	.....	1	154
Brooklyn Industrial School Association and Home for Destitute Children (The), Brooklyn*a*	.....	.....	4	3	2	1	.....	.....	10
Brooklyn Nursery and Infants' Hospital (The), Brooklyn*a*	.....	.....	.....	.....	.....	.....	.....	.....	.....
Brooklyn Training School and Home for Young Girls, Brooklyn	.....	.....	.....	14	.....	.....	.....	.....	14
Buffalo Children's Aid Society (The), Buffalo*a*	.....	.....	.....	.....	.....	.....	.....	.....	.....
Buffalo Orphan Asylum (The), Buffalo	.....	.....	.....	.....	.....	.....	.....	.....	.....
Cayuga Asylum for Destitute Children (The), Auburn	.....	.....	.....	.....	.....	.....	.....	.....	.....
Charity Foundation of the Protestant Episcopal Church in the City of Buffalo (The)*a*	.....	.....	.....	.....	.....	.....	.....	.....	.....
Home for Children, Buffalo	.....	.....	.....	.....	.....	.....	.....	.....	.....
Children's Aid Society (The), New York*a*	.....	.....	.....	.....	.....	.....	.....	.....	.....
Children's Aid Society of Rochester*b*	.....	.....	.....	.....	.....	.....	.....	.....	.....
Children's Home Association of Amsterdam, N. Y.	.....	.....	.....	.....	.....	.....	.....	.....	.....
Children's Home for the City and Town of Newburgh	.....	.....	.....	.....	.....	.....	.....	.....	.....
Children's Home, Middletown	.....	.....	.....	.....	.....	.....	.....	.....	.....

Children's Home at Mineola, N. Y.	.....	.....	.....	.....	.....	.....	.....	.....	.....
Children's Home Society of Schenectady (The)	.....	.....	.....	.....	.....	.....	.....	.....	.....
Church Charity Foundation of Long Island (The), Brooklyn*a*	.....	.....	.....	.....	.....	.....	.....	.....	.....
Orphan House and Orphans' Press, Brooklyn	.....	.....	.....	.....	.....	.....	.....	.....	.....
Church Home of the Protestant Episcopal Church in the City of Rochester (The)	.....	.....	.....	.....	.....	.....	.....	.....	.....
Colored Orphan Asylum and Association for the Benefit of Colored Children in the City of New York	.....	.....	29	23	7	2	.....	.....	61
Convent of the Sisters of Mercy in Brooklyn (The)	.....	.....	52	140	10	16	2	2	222
Angel Guardian Home (The), Brooklyn*a*	.....	.....	.....	.....	.....	.....	.....	.....	.....
St. Mary of the Angels, Syosset, L. I.*a*	.....	.....	.....	.....	.....	.....	.....	.....	.....
Dominican Convent of Our Lady of the Rosary, New York	.....	.....	.....	179	.....	40	.....	.....	219
St. Agnes' Convent, Sparkill	.....	.....	157	.....	48	.....	.....	.....	205
Evangelical Lutheran St. John Orphan's Home, Buffalo and Sulphur Springs	.....	.....	.....	.....	.....	.....	.....	.....	.....
Fairview Home for Friendless Children (The), Watervliet	.....	.....	15	14	.....	.....	.....	.....	29
Five Points House of Industry (The), New York*a*	.....	.....	50	49	4	7	.....	.....	110
George Junior Republic Association, Freeville*b*	.....	.....	.....	.....	.....	.....	.....	.....	.....
German Odd Fellows' Home Association, Unionport*a*	.....	.....	.....	.....	.....	.....	.....	.....	.....
German Roman Catholic Orphan Asylum, Buffalo	.....	.....	.....	.....	.....	.....	.....	.....	.....
Good Counsel Training School for Young Girls (of the Sisters of Divine Compassion), White Plains	.....	.....	.....	.....	.....	.....	.....	.....	.....
Gustavus Adolphus Home of the New York Conference of the Scandinavian Lutheran Augustana Synod (The), Jamestown	.....	.....	.....	.....	.....	.....	.....	.....	.....
Hawley Home for Children at Saratoga Springs	.....	.....	.....	.....	.....	.....	.....	.....	.....
Hebrew Infant Asylum of the City of New York (The)	.....	.....	.....	.....	3	6	.....	.....	9
Hebrew Orphan Asylum of the City of New York	.....	.....	12	9	.....	.....	.....	.....	21
Hebrew Sheltering Guardian Society of New York (The), Orphan Asylum	.....	.....	453	302	.....	.....	.....	.....	755
Home for Destitute Children of Madison County (The Trustees of the), Peterboro	.....	.....	.....	.....	.....	.....	.....	.....	.....
Home for the Friendless at Lockport (The)	.....	.....	.....	.....	.....	.....	.....	.....	.....
Home for the Friendless in Northern New York (The), Plattsburgh	.....	.....	.....	.....	.....	.....	.....	.....	.....
House of the Good Shepherd (The), Utica	.....	.....	2	2	1	1	1	.....	7
House of Providence of the County of Onondaga, Syracuse*a*	.....	.....	8	.....	.....	.....	.....	.....	8
Hudson Orphan and Relief Association, Hudson	.....	.....	.....	.....	.....	.....	.....	.....	.....
Industrial Home of the City of Kingston (The)	.....	.....	.....	.....	.....	.....	.....	.....	.....
Industrial School Association of Brooklyn, Eastern District (The)*a*	.....	.....	.....	.....	.....	.....	.....	.....	.....
Home for Children, Brooklyn	.....	.....	32	37	6	2	.....	1	78
Institution of Mercy (The), New York	.....	.....	.....	.....	.....	.....	.....	.....	.....
St. Joseph's Home for Girls, New York	.....	.....	.....	157	.....	11	.....	.....	168
The Home for Boys, Tarrytown	.....	.....	167	.....	21	.....	.....	.....	188
International Sunshine Branch for the Blind (The), Brooklyn*b*	.....	.....	.....	.....	.....	.....	.....	.....	.....
Ithaca Children's Home, Ithaca	.....	.....	.....	.....	.....	.....	.....	.....	.....
Jefferson County Orphan Asylum (The), Watertown	.....	.....	.....	.....	.....	.....	.....	.....	.....
Jewish Orphan Asylum Association of Western New York (The), Rochester	.....	.....	1	2	.....	.....	.....	.....	3

a See footnote, table 48A. *b* See footnote, table 45.

TABLE No. 48 D —(*Continued*).

INSTITUTIONS.	RECEIVED BY JUDICIAL COMMITMENT FOR DESTITUTION.								
	Boys 16 to 21.	Girls 16 to 21.	Boys 5 to 16.	Girls 5 to 16.	Boys 2 to 5.	Girls 2 to 5.	Boys under 2.	Girls under 2.	Total.
Lathrop Memorial, Albany*a*	.....	.....	.....	.....	.....	.....	.....	.....	.....
Lockport Home for the Friendless (The), Lockport*b*	.....	.....	.....	.....	.....	.....	.....	.....	.....
Madison County Orphan Asylum, Peterboro*b*	.....	.....	.....	.....	.....	.....	.....	.....	.....
Misericordia Hospital, Home for Children, Hartsdale, L. I.	.....	.....	.....	.....	.....	.....	.....	.....	.....
Missionary Sisters of the Third Order of St. Francis, Peekskill	.....	.....	.....	.....	.....	.....	.....	.....	.....
St. Joseph's Home for Destitute Children, Peekskill	1	2	227	208	18	17	1	.....	474
Mission of the Immaculate Virgin for the Protection of Homeless and Destitute Children, New York	.....	.....	387	155	2	3	.....	.....	547
Mount Loretto Branch, Pleasant Plains, S. I.*a*	.....	.....	.....	.....	.....	.....	.....	.....	.....
St. Benedict's Home for Destitute Colored Children, Rye*b*	.....	.....	.....	.....	.....	.....	.....	.....	.....
St. Joseph's Asylum for Blind Girls, Mount Loretto, S. I.*b*	.....	.....	.....	.....	.....	.....	.....	.....	.....
Mount Magdalen School of Industry and Reformatory of the Good Shepherd, Troy*b*	.....	.....	.....	6	.....	.....	.....	.....	6
New York Catholic Protectory (The), New York	.....	.....	160	174	11	19	.....	.....	364
New York Foundling Hospital (The), New York	.....	.....	.....	.....	.....	.....	.....	.....	.....
New York Infant Asylum, New York	.....	.....	.....	.....	.....	.....	.....	.....	.....
New York Juvenile Asylum, Chauncey	.....	.....	15	.....	.....	.....	.....	.....	15
New York Mothers' Home of the Sisters of Misericorde*b*	.....	.....	.....	.....	.....	.....	.....	.....	.....
Home for Children, Hartsdale, L. I.	.....	.....	.....	.....	.....	.....	.....	.....	.....
Nursery and Child's Hospital (The), New York	.....	.....	.....	2	.....	.....	.....	.....	2
Country Branch, Castleton Corners, S. I.	.....	.....	.....	.....	.....	.....	.....	.....	.....
Ogdensburg City Hospital and Orphan Asylum (The), Ogdensburg	.....	.....	.....	.....	.....	.....	.....	.....	.....
Onondaga County Orphan Asylum, Syracuse	.....	.....	13	12	.....	1	1	.....	27
Ontario Orphan Asylum, Canandaigua	.....	.....	.....	.....	.....	.....	.....	.....	.....
Orphanage and Home of the Free Methodist Church, Gerry*a*	.....	.....	.....	.....	.....	.....	.....	.....	.....
Orphan Asylum Society of the City of Brooklyn (The)	.....	.....	.....	.....	.....	.....	.....	.....	.....
Orphan Home (The) (of the Nuns of the Order of St. Dominic of the City of Brooklyn, New York), Brooklyn	.....	.....	351	304	33	23	.....	.....	711
Annunciation of the Blessed Virgin Mary, Brooklyn*a*	.....	.....	.....	.....	.....	.....	.....	.....	.....
Most Holy Rosary, Amityville*a*	.....	.....	.....	.....	.....	.....	.....	.....	.....
Nazareth Trade School, Farmingdale*a*	.....	.....	.....	.....	.....	.....	.....	.....	.....
St. Dominic, New Hyde Park*a*	.....	.....	.....	.....	.....	.....	.....	.....	.....
St. Joseph, Long Island City*a*	.....	.....	.....	.....	.....	.....	.....	.....	.....
St. Joseph, St. Joseph's Station*a*	.....	.....	.....	.....	.....	.....	.....	.....	.....
Sorrowful Mother, Brooklyn*a*	.....	.....	.....	.....	.....	.....	.....	.....	.....

Orphan House and Industrial School of the Holy Saviour at or near Cooperstown (The Trustees of the)	.....	.....	22	8	1	1	.....	.....	32
Oswego Orphan Asylum, Oswego	.....	.....	.....	2	.....	.....	.....	.....	2
Ottilie Orphan Asylum Society of New York, Jamaica	.....	.....	.....	.....	.....	.....	.....	.....	.....
Poughkeepsie Orphan House and Home for the Friendless (The), Poughkeepsie	.....	.....	.....	.....	.....	.....	.....	.....	.....
Protestant Episcopal Church Home, Rochester*b*	.....	.....	.....	.....	.....	.....	.....	.....	.....
Rochester Benevolent, Industrial, Scientific School of the Sisters of Mercy (The), Rochester	.....	.....	.....	.....	.....	.....	.....	.....	.....
Rochester Orphan Asylum (The), Rochester	.....	.....	.....	.....	.....	.....	.....	.....	.....
Roman Catholic Orphan Asylum Society in the City of Brooklyn in the County of Kings (The)	.....	.....	.....	.....	.....	.....	.....	.....	.....
St. John's Home for Boys, Brooklyn	.....	.....	100	.....	.....	.....	.....	.....	100
St. John's Roman Catholic Protectory, Hicksville, L. I.*a*	.....	.....	.....	.....	.....	.....	.....	.....	.....
St. Joseph's Female Orphan Asylum, Brooklyn	.....	.....	.....	56	.....	.....	.....	.....	56
St. Paul's Industrial School, Brooklyn*a*	.....	.....	.....	.....	.....	.....	.....	.....	.....
Sacred Heart of Mary Asylum (of the Order of the Felician Sisters of St. Francis), Doyle	.....	.....	.....	.....	.....	.....	.....	.....	.....
Sacred Heart Orphan Asylum, West Park	.....	.....	.....	.....	.....	.....	.....	.....	.....
Saint Agatha Home for Children, Nanuet	.....	.....	148	167	27	32	.....	.....	374
St. Agnes' Convent, Sparkill*a*	.....	.....	.....	.....	.....	.....	.....	.....	.....
St. Ann's Home for Destitute Children, Peekskill	.....	.....	.....	220	.....	16	.....	.....	236
St. Benedict's Home for Destitute Colored Children, Rye	.....	.....	4	4	.....	.....	.....	.....	8
St. Colman's Industrial School and Orphan Asylum of Watervliet	.....	.....	2	7	.....	.....	.....	.....	9
St. Elizabeth's Industrial School, New York	.....	.....	.....	.....	.....	.....	.....	.....	.....
St. Francis de Sales Asylum, Albany*a*	.....	.....	.....	.....	.....	.....	.....	.....	.....
St. Francis' Home, Oswego	.....	.....	5	9	3	.....	.....	.....	17
Saint James' Home, New York*c*	.....	.....	.....	.....	.....	.....	.....	.....	.....
St. John's Catholic Orphan Asylum, Utica	.....	.....	.....	.....	.....	.....	.....	.....	.....
St. John's Home for Boys, Brooklyn*a*	.....	.....	.....	.....	.....	.....	.....	.....	.....
St. John's Orphan Asylum of Greenbush, (now) Rensselaer	.....	.....	.....	.....	.....	.....	.....	.....	.....
St. John's Roman Catholic Protectory, Hicksville, L. I.*a*	.....	.....	.....	.....	.....	.....	.....	.....	.....
St. Joseph Infant Home (The), Utica	.....	.....	.....	.....	.....	.....	.....	.....	.....
St. Joseph's Asylum in the City of New York	.....	.....	150	110	6	6	.....	.....	272
St. Joseph's Female Orphan Asylum, Brooklyn	.....	.....	.....	.....	.....	.....	.....	.....	.....
St. Joseph's Home for Destitute Children, Peekskill*a*	.....	.....	.....	.....	.....	.....	.....	.....	.....
St. Joseph's Home, Flushing*a*	.....	.....	.....	.....	.....	.....	.....	.....	.....
St. Joseph's Home for Girls, New York*a*	.....	.....	.....	.....	.....	.....	.....	.....	.....
St. Joseph's Infant Home (of the Sisters of St. Joseph in the City of Troy), South Troy	.....	.....	.....	.....	.....	.....	.....	.....	.....
St. Joseph's Male Orphan Asylum, West Seneca	.....	.....	.....	.....	.....	.....	.....	.....	.....
St. Joseph's Orphan Asylum of Rochester and Monroe County, Rochester	.....	.....	.....	.....	.....	.....	.....	.....	.....
St. Malachy's Home in the Borough of Brooklyn in the City of New York	.....	.....	11	14	.....	.....	.....	.....	25
St. Joseph's Home, Flushing*a*	.....	.....	.....	.....	.....	.....	.....	.....	.....
St. Malachy's Ocean Home, Rockaway Park*a*	.....	.....	.....	.....	.....	.....	.....	.....	.....

a See footnote, table 48A. *b* See footnote, table 45. *c* Closed before October 1, 1906.

TABLE No. 48 D —(*Continued*).

INSTITUTIONS.	Received by Judicial Commitment for Destitution.								
	Boys 16 to 21.	Girls 16 to 21.	Boys 5 to 16.	Girls 5 to 16.	Boys 2 to 5.	Girls 2 to 5.	Boys under 2.	Girls under 2.	Total.
St. Margaret's House, Albany	.....	.....	.....	.....	.....	.....	.....	.....	.....
St. Mary of the Angels, Hartsdale, L. I.*b*	.....	.....	.....	.....	.....	.....	.....	.....	.....
St. Mary of the Angels, Syosset, L. I.*b*	.....	.....	.....	.....	.....	.....	.....	.....	.....
Saint Mary's Boys' Orphan Asylum of the City of Rochester (The)	.....	.....	10	.....	.....	.....	.....	.....	10
St. Mary's Catholic Orphan Home, Binghamton	.....	.....	.....	.....	.....	.....	.....	.....	.....
St. Mary's Home and School, Dunkirk	.....	.....	24	13	.....	.....	.....	.....	37
St. Mary's Hospital and Infant Asylum of Syracuse, N. Y.*a*	.....	.....	.....	.....	.....	.....	.....	.....	.....
St. Mary's Infant Asylum and Maternity Hospital, Buffalo*a*	.....	.....	.....	.....	.....	.....	.....	.....	.....
Saint Mary's Maternity and Infants' Home of the City of Brooklyn*a*	.....	.....	.....	.....	*a*3	.....	.....	.....	3
St. Mary's Orphan Asylum, Port Jervis	.....	.....	.....	.....	.....	.....	.....	.....	.....
St. Michael's Home, Green Ridge, S. I.	.....	.....	.....	.....	.....	.....	.....	.....	.....
St. Patrick's Orphanage, Watertown	.....	.....	.....	.....	.....	.....	.....	.....	.....
St. Patrick's Orphan Girls' Asylum, Rochester	.....	.....	.....	10	.....	.....	.....	.....	10
St. Paul's Industrial School, Brooklyn*a*	.....	.....	.....	.....	.....	.....	.....	.....	.....
St. Vincent Industrial School of Utica	.....	.....	.....	.....	.....	.....	.....	.....	.....
St. Vincent's Female Orphan Asylum, Albany	.....	.....	1	11	2	1	.....	.....	15
St. Francis de Sales Asylum, Albany*a*	.....	.....	.....	.....	.....	.....	.....	.....	.....
St. Vincent's Female Orphan Asylum, Buffalo	.....	.....	.....	1	.....	.....	.....	.....	1
St. Vincent's Female Orphan Asylum of the City of Troy (The)	.....	.....	.....	16	.....	.....	.....	.....	16
St. Vincent's Male Orphan Asylum, Albany	.....	.....	10	.....	.....	.....	.....	.....	10
Saint Vincent's Orphan Asylum of Syracuse	.....	.....	.....	22	.....	.....	.....	.....	22
Saratoga Home for Children, Saratoga Springs*b*	.....	.....	.....	.....	.....	.....	.....	.....	.....
Sheltering Arms Nursery of Brooklyn (The)*a*	.....	.....	.....	.....	.....	.....	.....	.....	.....
Society for the Aid of Friendless Women and Children (The), Brooklyn*a*	.....	.....	.....	.....	.....	.....	.....	.....	.....
Society for the Protection of Destitute Roman Catholic Children at the City of Buffalo (The), West Seneca	.....	.....	46	.....	.....	.....	.....	.....	46
Society of the United Helpers, Ogdensburg	.....	.....	.....	6	.....	.....	.....	.....	6
Southern Tier Orphans' Home, Elmira	.....	.....	7	3	.....	1	.....	.....	11
Suffolk County Children's Home, Yaphank	.....	.....	.....	.....	.....	.....	.....	.....	.....
Susquehanna Valley Home and Industrial School for Indigent Children (The), Binghamton	.....	.....	40	21	7	2	.....	.....	70
Syracuse Hospital for Women and Children, Syracuse*b*	.....	.....	.....	.....	.....	.....	.....	.....	.....
Home for Children, Syracuse	.....	.....	.....	.....	.....	.....	.....	.....	.....

Temporary Home for Children of Queens County (The), Mineola[b]	.....	.....	.....	.....	.....	.....	.....	.....	.....
The Thomas Indian School, Iroquois[b]	.....	.....	.....	.....	.....	.....	.....	.....	.....
Troy Catholic Male Orphan Asylum (The), Troy	.....	.....	38	.....	.....	.....	.....	.....	38
Troy Orphan Asylum (The), Troy	.....	.....	8	7	5	3	1	1	25
Utica Orphan Asylum (The), Utica	.....	.....	.....	.....	.....	.....	.....	.....	.....
Westchester Temporary Home for Destitute Children (The), White Plains	.....	.....	12	2	1	.....	.....	.....	15
Western New York Society for the Protection of Homeless and Dependent Children (The), Randolph	.....	.....	1	.....	.....	.....	.....	.....	1
Total	1	2	3,072	2,950	295	292	6	5	6,623

a See footnote, table 48A. *b* See footnote, table 45.

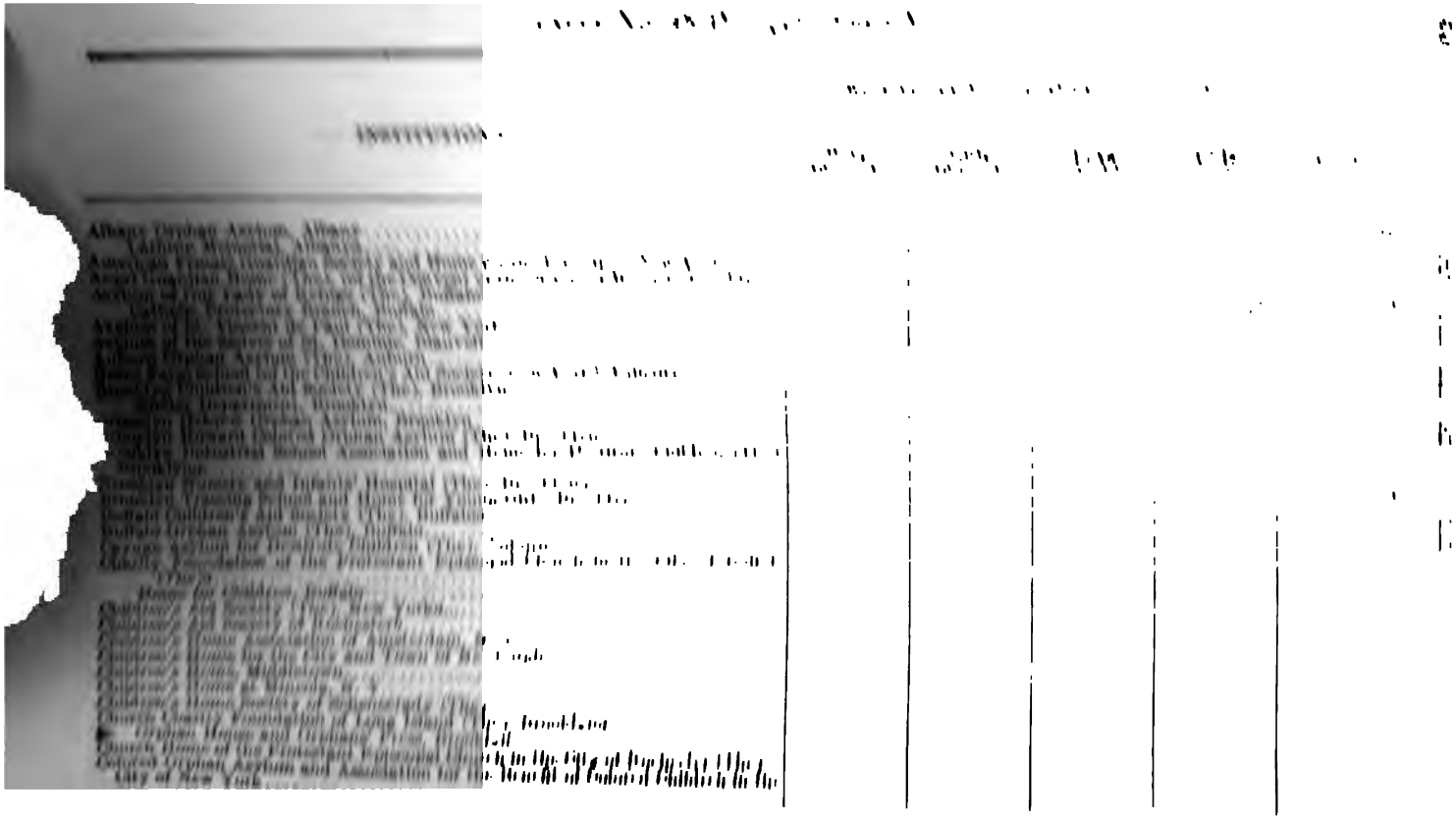

Convent of the Sisters of Mercy in Brooklyn (The)	.....	.....	.....	.....	.....
Angel Guardian Home (The), Brooklyn*a*	.....	.....	.....	.....	.....
St. Mary of the Angels, Syosset, L. I.*a*	.....	.....	.....	.....	.....
Dominican Convent of Our Lady of the Rosary, New York	.....	.....	.....	.....	.....
St. Agnes' Convent, Sparkill	.....	.....	.....	.....	.....
Evangelical Lutheran St. John Orphan's Home, Buffalo and Sulphur Springs	.....	.....	.....	.....	.....
Fairview Home for Friendless Children (The), Watervliet	.....	.....	3	1	4
Five Points House of Industry (The), New York*a*	.....	.....	2	3	5
George Junior Republic Association, Freeville*b*	.....	.....	.....	.....	.....
German Odd Fellows' Home Association, Unionport*a*	.....	.....	.....	.....	.....
German Roman Catholic Orphan Asylum, Buffalo	.....	.....	.....	.....	.....
Good Counsel Training School for Young Girls (of the Sisters of Divine Compassion) White Plains	.....	.....	.....	.....	.....
Gustavus Adolphus Home of the New York Conference of the Scandinavian Lutheran Augustana Synod (The), Jamestown	.....	.....	.....	.....	.....
Hawley Home for Children at Saratoga Springs	.....	.....	.....	.....	.....
Hebrew Infant Asylum of the City of New York (The)	.....	.....	.....	.....	.....
Hebrew Orphan Asylum of the City of New York	.....	.....	.....	.....	.....
Hebrew Sheltering Guardian Society of New York (The), Orphan Asylum	.....	.....	.....	.....	.....
Home for Destitute Children of Madison County (The Trustees of the), Peterboro	.....	.....	.....	.....	.....
Home for the Friendless at Lockport (The)	.....	.....	.....	.....	.....
Home for the Friendless in Northern New York (The), Plattsburgh	.....	.....	.....	.....	.....
House of the Good Shepherd (The), Utica	.....	.....	.....	.....	.....
House of Providence of the County of Onondaga, Syracuse*a*	.....	.....	3	.....	3
Hudson Orphan and Relief Association, Hudson	.....	.....	.....	.....	.....
Industrial Home of the City of Kingston (The)	.....	.....	.....	.....	.....
Industrial School Association of Brooklyn, Eastern District (The)*a*	.....	.....	.....	.....	.....
Home for Children, Brooklyn	.....	.....	.....	.....	.....
Institution of Mercy (The), New York	.....	.....	.....	.....	.....
St. Joseph's Home for Girls, New York	.....	.....	.....	.....	.....
The Home for Boys, Tarrytown	.....	.....	.....	.....	.....
International Sunshine Branch for the Blind (The), Brooklyn*b*	.....	.....	.....	.....	.....
Ithaca Children's Home, Ithaca	.....	.....	.....	.....	.....
Jefferson County Orphan Asylum (The), Watertown	.....	.....	.....	.....	.....
Jewish Orphan Asylum Association of Western New York (The), Rochester	.....	.....	.....	.....	.....
Lathrop Memorial, Albany*a*	.....	.....	.....	.....	.....
Lockport Home for the Friendless (The), Lockport*b*	.....	.....	.....	.....	.....
Madison County Orphan Asylum, Peterboro*b*	.....	.....	.....	.....	.....
Misericordia Hospital, Home for Children, Hartsdale, L. I.	.....	.....	.....	.....	.....
Missionary Sisters of the Third Order of St. Francis, Peekskill	.....	.....	.....	.....	.....
St. Joseph's Home for Destitute Children, Peekskill	.....	.....	.....	.....	.....
Mission of the Immaculate Virgin for the Protection of Homeless and Destitute Children, New York	2	.....	27	4	33
Mount Loretto Branch, Pleasant Plains, S. I.*a*	.....	.....	.....	.....	.....
St. Benedict's Home for Destitute Colored Children, Rye*b*	.....	.....	.....	.....	.....
St. Joseph's Asylum for Blind Girls, Mount Loretto, S. I.*b*	.....	.....	.....	.....	.....

a See footnote, table 48A. *b* See footnote, table 45.

TABLE No. 48 D —(*Continued*).

INSTITUTIONS.	RECEIVED BY JUDICIAL COMMITMENT FOR DELINQUENCY.				
	Boys 16 to 21.	Girls 16 to 21.	Boys 5 to 16.	Girls 5 to 16.	Total.
Mount Magdalen School of Industry and Reformatory of the Good Shepherd, Troy	.....	.....	.....	.....	.....
New York Catholic Protectory (The), New York	82	17	1,367	137	1,603
New York Foundling Hospital (The), New York	.....	.....	.....	.....	.....
New York Infant Asylum, New York	.....	.....	.....	.....	.....
New York Juvenile Asylum, Chauncey	27	.....	257	19	303
New York Mothers' Home of the Sisters of Misericordeb	.....	.....	.....	.....	.....
Home for Children, Hartsdale, L. I.	.....	.....	.....	.....	.....
Nursery and Child's Hospital (The), New York	.....	.....	.....	.....	.....
Country Branch, Castleton Corners, S. I.	.....	.....	.....	.....	.....
Ogdensburg City Hospital and Orphan Asylum (The), Ogdensburg	.....	.....	.....	.....	.....
Onondaga County Orphan Asylum, Syracuse	.....	.....	.....	.....	.....
Ontario Orphan Asylum, Canandaigua	.....	.....	.....	.....	.....
Orphanage and Home of the Free Methodist Church, Gerrya	.....	.....	.....	.....	.....
Orphan Asylum Society of the City of Brooklyn (The)	.....	.....	.....	.....	.....
Orphan Home (The) (of the Nuns of the Order of St. Dominic of the City of Brooklyn, New York), Brooklyn	.....	.....	.....	.....	.....
Annunciation of the Blessed Virgin Mary, Brooklyna	.....	.....	.....	.....	.....
Most Holy Rosary, Amityvillea	.....	.....	.....	.....	.....
Nazareth Trade School, Farmingdalea	.....	.....	.....	.....	.....
St. Dominic, New Hyde Parka	.....	.....	.....	.....	.....
St. Joseph, Long Island Citya	.....	.....	.....	.....	.....
St. Joseph, St. Joseph's Stationa	.....	.....	.....	.....	.....
Sorrowful Mother, Brooklyna	.....	.....	.....	.....	.....
Orphan House and Industrial School of the Holy Saviour at or near Cooperstown (The Trustees of the)	.....	.....	.....	.....	.....
Oswego Orphan Asylum, Oswego	.....	.....	.....	.....	.....
Ottilie Orphan Asylum Society of New York, Jamaica	.....	.....	.....	.....	.....
Poughkeepsie Orphan House and Home for the Friendless (The), Poughkeepsie	.....	.....	.....	.....	.....
Protestant Episcopal Church Home, Rochesterb	.....	.....	.....	.....	.....
Rochester Benevolent, Industrial, Scientific School of the Sisters of Mercy (The), Rochesterc	.....	.....	.....	.....	.....
Rochester Orphan Asylum (The), Rochester	.....	.....	.....	.....	.....

Roman Catholic Orphan Asylum Society in the City of Brooklyn in the County of Kings (The)					
St. John's Home for Boys, Brooklyn			5		5
St. John's Roman Catholic Protectory, Hicksville, L. I.*a*					
St. Joseph's Female Orphan Asylum, Brooklyn				1	1
St. Paul's Industrial School, Brooklyn*a*					
Sacred Heart of Mary Asylum (of the Order of the Felician Sisters of St. Francis), Doyle					
Sacred Heart Orphan Asylum, West Park					
Saint Agatha Home for Children, Nanuet					
St. Agnes' Convent, Sparkill*a*					
St. Ann's Home for Destitute Children, Peekskill					
St. Benedict's Home for Destitute Colored Children, Rye			3	2	5
St. Colman's Industrial School and Orphan Asylum of Watervliet					
St. Elizabeth's Industrial School, New York					
St. Francis de Sales Asylum, Albany*a*					
St. Francis' Home, Oswego					
Saint James' Home, New York*c*					
St. John's Catholic Orphan Asylum, Utica					
St. John's Home for Boys, Brooklyn*a*					
St. John's Orphan Asylum of Greenbush, (now) Rensselaer					
St. John's Roman Catholic Protectory, Hicksville, L. I.*a*					
St. Joseph Infant Home (The), Utica					
St. Joseph's Asylum in the City of New York					
St. Joseph's Female Orphan Asylum, Brooklyn*a*					
St. Joseph's Home for Destitute Children, Peekskill*a*					
St. Joseph's Home, Flushing*a*					
St. Joseph's Home for Girls, New York*a*					
St. Joseph's Infant Home (of the Sisters of St. Joseph in the City of Troy), South Troy					
St. Joseph's Male Orphan Asylum, West Seneca					
St. Joseph's Orphan Asylum of Rochester and Monroe County, Rochester					
St. Malachy's Home in the Borough of Brooklyn in the City of New York					
St. Joseph's Home Flushing*a*					
St. Malachy's Ocean Home, Rockaway Park*a*					
St. Margaret's House, Albany					
St. Mary of the Angels, Hartsdale, L. I.*b*					
St. Mary of the Angels, Syosset, L. I.*b*					
Saint Mary's Boys' Orphan Asylum of the City of Rochester (The)					
St. Mary's Catholic Orphan Home, Binghamton					
St. Mary's Home and School, Dunkirk					
St. Mary's Hospital and Infant Asylum of Syracuse, N. Y.*a*					
St. Mary's Infant Asylum and Maternity Hospital, Buffalo*a*					
Saint Mary's Maternity and Infants' Home of the City of Brooklyn*a*					
St. Mary's Orphan Asylum, Port Jervis					
St. Michael's Home, Green Ridge, S. I					

a See footnote, table 48A. *b* See footnote, table 45. *c* Closed before October 1, 1906.

TABLE No. 48 D —(*Continued*).

INSTITUTIONS.	Received by Judicial Commitment for Delinquency.				
	Boys 16 to 21.	Girls 16 to 21.	Boys 5 to 16.	Girls 5 to 16.	Total.
Albany Orphan Asylum, Albany	.....	.....	10	.....	10
Lathrop Memorial, Albany*a*	.....	.....	.....	.....	.....
American Female Guardian Society and Home for the Friendless, New York	.....	.....	.....	.....	.....
Angel Guardian Home (The), (of the Convent of the Sisters of Mercy in Brooklyn)*a*	.....	.....	.....	.....	.....
Asylum of Our Lady of Refuge (The), Buffalo*b*	.....	.....	.....	.....	.....
Catholic Protectory Branch, Buffalo	.....	.....	.....	10	10
Asylum of St. Vincent de Paul (The), New York	.....	.....	.....	.....	.....
Asylum of the Sisters of St. Dominic, Blauvelt	.....	.....	.....	.....	.....
Auburn Orphan Asylum (The), Auburn	.....	.....	.....	.....	.....
Brace Farm School (of the Children's Aid Society, New York), Valhalla*b*	.....	.....	.....	.....	.....
Brooklyn Children's Aid Society (The), Brooklyn	.....	.....	.....	.....	.....
Shelter Department, Brooklyn	.....	.....	.....	.....	.....
Brooklyn Hebrew Orphan Asylum, Brooklyn	.....	.....	.....	.....	.....
Brooklyn Howard Colored Orphan Asylum (The), Brooklyn	.....	.....	.....	.....	.....
Brooklyn Industrial School Association and Home for Destitute Children (The), Brooklyn*a*	.....	.....	.....	.....	.....
Brooklyn Nursery and Infants' Hospital (The), Brooklyn*a*	.....	.....	.....	.....	.....
Brooklyn Training School and Home for Young Girls, Brooklyn	.....	.....	.....	6	6
Buffalo Children's Aid Society (The), Buffalo*a*	.....	.....	.....	.....	.....
Buffalo Orphan Asylum (The), Buffalo	.....	.....	.....	.....	.....
Cayuga Asylum for Destitute Children (The), Auburn	.....	.....	.....	.....	.....
Charity Foundation of the Protestant Episcopal Church in the City of Buffalo (The)*a*	.....	.....	.....	.....	.....
Home for Children, Buffalo	.....	.....	.....	.....	.....
Children's Aid Society (The), New York*a*	.....	.....	.....	.....	.....
Children's Aid Society of Rochester*b*	.....	.....	.....	.....	.....
Children's Home Association of Amsterdam, N. Y.	.....	.....	.....	.....	.....
Children's Home for the City and Town of Newburgh	.....	.....	.....	.....	.....
Children's Home, Middletown	.....	.....	.....	.....	.....
Children's Home at Mineola, N. Y.	.....	.....	.....	.....	.....
Children's Home Society of Schenectady (The)	.....	.....	.....	.....	.....
Church Charity Foundation of Long Island (The), Brooklyn*a*	.....	.....	.....	.....	.....
Orphan House and Orphans' Press, Brooklyn	.....	.....	.....	.....	.....
Church Home of the Protestant Episcopal Church in the City of Rochester (The)	.....	.....	.....	.....	.....
Colored Orphan Asylum and Association for the Benefit of Colored Children in the City of New York	.....	.....	.....	.....	.....

Convent of the Sisters of Mercy in Brooklyn (The)	.....	.....	.....	.....	.....
Angel Guardian Home (The), Brooklyn*a*	.....	.....	.....	.....	.....
St. Mary of the Angels, Syosset, L. I.*a*	.....	.....	.....	.....	.....
Dominican Convent of Our Lady of the Rosary, New York	.....	.....	.....	.....	.....
St. Agnes' Convent, Sparkill	.....	.....	.....	.....	.....
Evangelical Lutheran St. John Orphan's Home, Buffalo and Sulphur Springs	.....	.....	.....	.....	.....
Fairview Home for Friendless Children (The), Watervliet	.....	.....	3	1	4
Five Points House of Industry (The), New York*a*	.....	.....	2	3	5
George Junior Republic Association, Freeville*b*	.....	.....	.....	.....	.....
German Odd Fellows' Home Association, Unionport*a*	.....	.....	.....	.....	.....
German Roman Catholic Orphan Asylum, Buffalo	.....	.....	.....	.....	.....
Good Counsel Training School for Young Girls (of the Sisters of Divine Compassion) White Plains	.....	.....	.....	.....	.....
Gustavus Adolphus Home of the New York Conference of the Scandinavian Lutheran Augustana Synod (The), Jamestown	.....	.....	.....	.....	.....
Hawley Home for Children at Saratoga Springs	.....	.....	.....	.....	.....
Hebrew Infant Asylum of the City of New York (The)	.....	.....	.....	.....	.....
Hebrew Orphan Asylum of the City of New York	.....	.....	.....	.....	.....
Hebrew Sheltering Guardian Society of New York (The), Orphan Asylum	.....	.....	.....	.....	.....
Home for Destitute Children of Madison County (The Trustees of the), Peterboro	.....	.....	.....	.....	.....
Home for the Friendless at Lockport (The)	.....	.....	.....	.....	.....
Home for the Friendless in Northern New York (The), Plattsburgh	.....	.....	.....	.....	.....
House of the Good Shepherd (The), Utica	.....	.....	.....	.....	.....
House of Providence of the County of Onondaga, Syracuse*a*	.....	.....	3	.....	3
Hudson Orphan and Relief Aossociation, Hudson	.....	.....	.....	.....	.....
Industrial Home of the City of Kingston (The)	.....	.....	.....	.....	.....
Industrial School Association of Brooklyn, Eastern District (The)*a*	.....	.....	.....	.....	.....
Home for Children, Brooklyn	.....	.....	.....	.....	.....
Institution of Mercy (The), New York	.....	.....	.....	.....	.....
St. Joseph's Home for Girls, New York	.....	.....	.....	.....	.....
The Home for Boys, Tarrytown	.....	.....	.....	.....	.....
International Sunshine Branch for the Blind (The), Brooklyn*b*	.....	.....	.....	.....	.....
Ithaca Children's Home, Ithaca	.....	.....	.....	.....	.....
Jefferson County Orphan Asylum (The), Watertown	.....	.....	.....	.....	.....
Jewish Orphan Asylum Association of Western New York (The), Rochester	.....	.....	.....	.....	.....
Lathrop Memorial, Albany*a*	.....	.....	.....	.....	.....
Lockport Home for the Friendless (The), Lockport*b*	.....	.....	.....	.....	.....
Madison County Orphan Asylum, Peterboro*b*	.....	.....	.....	.....	.....
Misericordia Hospital, Home for Children, Hartsdale, L. I.	.....	.....	.....	.....	.....
Missionary Sisters of the Third Order of St. Francis, Peekskill	.....	.....	.....	.....	.....
St. Joseph's Home for Destitute Children, Peekskill	.....	.....	.....	.....	.....
Mission of the Immaculate Virgin for the Protection of Homeless and Destitute Children, New York	2	.....	27	4	33
Mount Loretto Branch, Pleasant Plains, S. I.*a*	.....	.....	.....	.....	.....
St. Benedict's Home for Destitute Colored Children, Rye*b*	.....	.....	.....	.....	.....
St. Joseph's Asylum for Blind Girls, Mount Loretto, S. I.*b*	.....	.....	.....	.....	.....

a See footnote, table 48A. *b* See footnote, table 45.

TABLE No. 48 D —(*Continued*).

INSTITUTIONS.	RECEIVED BY JUDICIAL COMMITMENT FOR DELINQUENCY.				
	Boys 16 to 21.	Girls 16 to 21.	Boys 5 to 16.	Girls 5 to 16.	Total.
Mount Magdalen School of Industry and Reformatory of the Good Shepherd, Troyb	.....	.....	.....	.....	.....
New York Catholic Protectory (The), New York	82	17	1,367	137	1,603
New York Foundling Hospital (The), New York	.....	.....	.....	.....	.....
New York Infant Asylum, New York	.....	.....	.....	.....	.....
New York Juvenile Asylum, Chauncey	27	.....	257	19	303
New York Mothers' Home of the Sisters of Misericordeb	.....	.....	.....	.....	.....
Home for Children, Hartsdale, L. I	.....	.....	.....	.....	.....
Nursery and Child's Hospital (The), New York	.....	.....	.....	.....	.....
Country Branch, Castleton Corners, S. I	.....	.....	.....	.....	.....
Ogdensburg City Hospital and Orphan Asylum (The), Ogdensburg	.....	.....	.....	.....	.....
Onondaga County Orphan Asylum, Syracuse	.....	.....	.....	.....	.....
Ontario Orphan Asylum, Canandaigua	.....	.....	.....	.....	.....
Orphanage and Home of the Free Methodist Church, Gerrya	.....	.....	.....	.....	.....
Orphan Asylum Society of the City of Brooklyn (The)	.....	.....	.....	.....	.....
Orphan Home (The) (of the Nuns of the Order of St. Dominic of the City of Brooklyn, New York), Brooklyn	.....	.....	.....	.....	.....
Annunciation of the Blessed Virgin Mary, Brooklyna	.....	.....	.....	.....	.....
Most Holy Rosary, Amityvillea	.....	.....	.....	.....	.....
Nazareth Trade School, Farmingdalea	.....	.....	.....	.....	.....
St. Dominic, New Hyde Parka	.....	.....	.....	.....	.....
St. Joseph, Long Island Citya	.....	.....	.....	.....	.....
St. Joseph, St. Joseph's Stationa	.....	.....	.....	.....	.....
Sorrowful Mother, Brooklyna	.....	.....	.....	.....	.....
Orphan House and Industrial School of the Holy Saviour at or near Cooperstown (The Trustees of the)	.....	.....	.....	.....	.....
Oswego Orphan Asylum, Oswego	.....	.....	.....	.....	.....
Ottilie Orphan Asylum Society of New York, Jamaica	.....	.....	.....	.....	.....
Poughkeepsie Orphan House and Home for the Friendless (The), Poughkeepsie	.....	.....	.....	.....	.....
Protestant Episcopal Church Home, Rochesterb	.....	.....	.....	.....	.....
Rochester Benevolent, Industrial, Scientific School of the Sisters of Mercy (The), Rochesterc	.....	.....	.....	.....	.....
Rochester Orphan Asylum (The), Rochester	.....	.....	.....	.....	.....

Roman Catholic Orphan Asylum Society in the City of Brooklyn in the County of Kings (The)					
St. John's Home for Boys, Brooklyn			5		5
St. John's Roman Catholic Protectory, Hicksville, L. I.*a*					
St. Joseph's Female Orphan Asylum, Brooklyn				1	1
St. Paul's Industrial School, Brooklyn*a*					
Sacred Heart of Mary Asylum (of the Order of the Felician Sisters of St. Francis), Doyle					
Sacred Heart Orphan Asylum, West Park					
Saint Agatha Home for Children, Nanuet					
St. Agnes' Convent, Sparkill*a*					
St. Ann's Home for Destitute Children, Peekskill					
St. Benedict's Home for Destitute Colored Children, Rye			3	2	5
St. Colman's Industrial School and Orphan Asylum of Watervliet					
St. Elizabeth's Industrial School, New York					
St. Francis de Sales Asylum, Albany*a*					
St. Francis' Home, Oswego					
Saint James' Home, New York*c*					
St. John's Catholic Orphan Asylum, Utica					
St. John's Home for Boys, Brooklyn*a*					
St. John's Orphan Asylum of Greenbush, (now) Rensselaer					
St. John's Roman Catholic Protectory, Hicksville, L. I.*a*					
St. Joseph Infant Home (The), Utica					
St. Joseph's Asylum in the City of New York					
St. Joseph's Female Orphan Asylum, Brooklyn*a*					
St. Joseph's Home for Destitute Children, Peekskill*a*					
St. Joseph's Home, Flushing*a*					
St. Joseph's Home for Girls, New York*a*					
St. Joseph's Infant Home (of the Sisters of St. Joseph in the City of Troy), South Troy					
St. Joseph's Male Orphan Asylum, West Seneca					
St. Joseph's Orphan Asylum of Rochester and Monroe County, Rochester					
St. Malachy's Home in the Borough of Brooklyn in the City of New York					
St. Joseph's Home Flushing*a*					
St. Malachy's Ocean Home, Rockaway Park*a*					
St. Margaret's House, Albany					
St. Mary of the Angels, Hartsdale, L. I.*b*					
St. Mary of the Angels, Syosset, L. I.*b*					
Saint Mary's Boys' Orphan Asylum of the City of Rochester (The)					
St. Mary's Catholic Orphan Home, Binghamton					
St. Mary's Home and School, Dunkirk					
St. Mary's Hospital and Infant Asylum of Syracuse, N. Y.*a*					
St. Mary's Infant Asylum and Maternity Hospital, Buffalo*a*					
Saint Mary's Maternity and Infants' Home of the City of Brooklyn*a*					
St. Mary's Orphan Asylum, Port Jervis					
St. Michael's Home, Green Ridge, S. I					

a See footnote, table 48A. *b* See footnote, table 45. *c* Closed before October 1, 1906.

TABLE No. 48 D —(*Continued*).

INSTITUTIONS.	RECEIVED BY JUDICIAL COMMITMENT FOR DELINQUENCY.				
	Boys 16 to 21.	Girls 16 to 21.	Boys 5 to 16.	Girls 5 to 16.	Total.
St. Patrick's Orphanage, Watertown	.....	.....	.....	.....	.....
St. Patrick's Orphan Girls' Asylum, Rochester	.....	.....	.....	.....	.....
St. Paul's Industrial School, Brooklyn*a*	.....	.....	.....	.....	.....
St. Vincent Industrial School of Utica	.....	.....	112	.....	112
St. Vincent Female Orphan Asylum, Albany	.....	.....	.....	1	1
St. Francis de Sales Asylum, Albany*a*	.....	.....	.....	.....	.....
St. Vincent's Female Orphan Asylum, Buffalo	.....	.....	.....	1	1
St. Vincent's Female Orphan Asylum of the City of Troy (The)	.....	.....	.....	2	2
St. Vincent's Male Orphan Asylum, Albany	.....	.....	31	.....	31
Saint Vincent's Orphan Asylum of Syracuse	.....	.....	.....	.....	.....
Saratoga Home for Children, Saratoga Springs*b*	.....	.....	.....	.....	.....
Sheltering Arms Nursery of Brooklyn (The)*a*	.....	.....	.....	.....	.....
Society for the Aid of Friendless Women and Children (The), Brooklyn*a*	.....	.....	.....	.....	.....
Society for the Protection of Destitute Roman Catholic Children at the City of Buffalo (The), West Seneca	.....	.....	110	.....	110
Society of the United Helpers, Ogdensburg	.....	.....	.....	.....	.....
Southern Tier Orphans' Home, Elmira	.....	.....	.....	.....	.....
Suffolk County Children's Home, Yaphank	.....	.....	.....	.....	.....
Susquehanna Valley Home and Industrial School for Indigent Children (The), Binghamton	.....	.....	2	.....	2
Syracuse Hospital for Women and Children, Syracuse*b*	.....	.....	.....	.....	.....
Home for Children, Syracuse	.....	.....	.....	.....	.....
Temporary Home for Children of Queens County (The), Mineola*b*	.....	.....	.....	.....	.....
The Thomas Indian School, Iroquois*b*	.....	.....	.....	.....	.....
Troy Catholic Male Orphan Asylum (The), Troy	.....	.....	7	.....	7
Troy Orphan Asylum (The), Troy	.....	.....	.....	.....	.....
Utica Orphan Asylum (The), Utica	.....	.....	.....	.....	.....
Westchester Temporary Home for Destitute Children (The), White Plains	.....	.....	1	3	4
Western New York Society for the Protection of Homeless and Dependent Children (The), Randolph	.....	.....	5	.....	5
Total	111	17	1,945	190	2,263

a See footnote, table 48A. *b* See footnote, table 45.

TABLE No. 48 D —(*Continued*).

INSTITUTIONS.	RECEIVED BY COMMITMENT OF SUPERINTENDENTS OF THE POOR OR OTHER POOR LAW OFFICERS.								
	Boys 16 to 21.	Girls 16 to 21.	Boys 5 to 16.	Girls 5 to 16.	Boys 2 to 5.	Girls 2 to 5.	Boys under 2.	Girls under 2.	Total.
Albany Orphan Asylum, Albany	.....	.....	170	113	33	12	5	2	335
Lathrop Memorial, Albany*a*	.....	.....	.....	.....	.....	.....	.....	.....	.....
American Female Guardian Society and Home for the Friendless, New York	.....	.....	36	37	.....	.....	.....	.....	73
Angel Guardian Home (The), (of the Convent of the Sisters of Mercy in Brooklyn)*a*	.....	.....	.....	.....	.....	.....	.....	.....	.....
Asylum of Our Lady of Refuge (The), Buffalo*b*	.....	.....	.....	.....	.....	.....	.....	.....	.....
Catholic Protectory Branch, Buffalo	.....	.....	.....	6	.....	.....	.....	.....	6
Asylum of St. Vincent de Paul (The), New York	.....	.....	34	42	.....	.....	.....	.....	76
Asylum of the Sisters of St. Dominic, Blauvelt	.....	.....	10	6	.....	.....	.....	.....	16
Auburn Orphan Asylum (The), Auburn	.....	.....	32	29	4	2	.....	.....	67
Brace Farm School (of the Children's Aid Society, New York), Valhalla*b*	.....	.....	.....	.....	.....	.....	.....	.....	.....
Brooklyn Children's Aid Society (The), Brooklyn	.....	.....	.....	.....	.....	.....	.....	.....	.....
Shelter Department, Brooklyn	.....	.....	64	38	9	5	1	.....	117
Brooklyn Hebrew Orphan Asylum, Brooklyn	.....	.....	161	116	14	13	.....	.....	304
Brooklyn Howard Colored Orphan Asylum (The), Brooklyn	.....	.....	7	9	.....	.....	.....	.....	16
Brooklyn Industrial School Association and Home for Destitute Children (The), Brooklyn*a*	.....	.....	119	73	20	16	.....	.....	228
Brooklyn Nursery and Infants' Hospital (The), Brooklyn*a*	.....	.....	.....	.....	19	18	18	13	68
Brooklyn Training School and Home for Young Girls, Brooklyn	.....	.....	.....	5	.....	.....	.....	.....	5
Buffalo Children's Aid Society (The), Buffalo*a*	.....	.....	.....	.....	.....	.....	.....	.....	.....
Buffalo Orphan Asylum (The), Buffalo	.....	.....	35	23	2	5	1	3	69
Cayuga Asylum for Destitute Children (The), Auburn	.....	.....	21	19	.....	.....	.....	.....	40
Charity Foundation of the Protestant Episcopal Church in the City of Buffalo (The)*a*	.....	.....	.....	.....	.....	.....	.....	.....	.....
Home for Children, Buffalo	.....	.....	22	20	1	.....	.....	.....	43
Children's Aid Society (The), New York*a*	.....	.....	.....	.....	.....	.....	.....	.....	.....
Children's Aid Society of Rochester*b*	.....	.....	.....	.....	.....	.....	.....	.....	.....
Children's Home Association of Amsterdam, N. Y.	.....	.....	2	5	5	2	.....	.....	14
Children's Home for the City and Town of Newburgh	.....	.....	18	7	.....	4	.....	.....	29
Children's Home, Middletown	.....	.....	20	9	6	2	.....	.....	37
Children's Home at Mineola, N. Y.	.....	.....	20	11	.....	.....	.....	.....	31

a See footnote, table 48A *b* See footnote, table 45.

TABLE No. 48 D —(*Continued*).

INSTITUTIONS.	Received by Commitment of Superintendents of the Poor or Other Poor Law Officers.								
	Boys 16 to 21.	Girls 16 to 21.	Boys 5 to 16.	Girls 5 to 16.	Boys 2 to 5.	Girls 2 to 5.	Boys under 2.	Girls under 2.	Total.
Children's Home Society of Schenectady (The)	.....	.....	8	12	1	1	.....	.....	22
Church Charity Foundation of Long Island (The), Brooklyn*a*	.....	.....	.....	.....	.....	.....	.....	.....	.....
Orphan House and Orphans' Press, Brooklyn	.....	.....	.....	.....	.....	.....	.....	.....	.....
Church Home of the Protestant Episcopal Church in the City of Rochester (The)	.....	.....	1	.....	.....	.....	.....	.....	1
Colored Orphan Asylum and Association for the Benefit of Colored Children in the City of New York	.....	.....	76	42	8	10	.....	.....	136
Convent of the Sisters of Mercy in Brooklyn (The)	.....	.....	172	372	68	86	96	100	894
Angel Guardian Home (The), Brooklyn*a*	.....	.....	.....	.....	.....	.....	.....	.....	.....
St. Mary of the Angels, Syosset, L. I.*a*	.....	.....	.....	.....	.....	.....	.....	.....	.....
Dominican Convent of Our Lady of the Rosary, New York	.....	.....	.....	58	.....	58	.....	.....	116
St. Agnes' Convent, Sparkill	.....	.....	211	.....	72	.....	.....	.....	283
Evangelical Lutheran St. John Orphan's Home, Buffalo and Sulphur Springs	.....	.....	5	2	.....	2	.....	.....	9
Fairview Home for Friendless Children (The), Watervliet	.....	.....	28	21	2	.....	.....	.....	51
Five Points House of Industry (The), New York*a*	.....	.....	75	45	15	17	.....	.....	152
George Junior Republic Association, Freeville*b*	.....	.....	.....	.....	.....	.....	.....	.....	.....
German Odd Fellows' Home Association, Unionport*a*	.....	.....	35	30	2	2	.....	.....	69
German Roman Catholic Orphan Asylum, Buffalo	.....	.....	119	93	27	22	2	2	265
Good Counsel Training School for Young Girls (of the Sisters of Divine Compassion), White Plains	.....	30	.....	32	.....	.....	.....	.....	62
Gustavus Adolphus Home of the New York Conference of the Scandinavian Lutheran Augustana Synod (The), Jamestown	.....	.....	9	7	.....	.....	.....	.....	16
Hawley Home for Children at Saratoga Springs	.....	.....	1	1	.....	2	.....	.....	4
Hebrew Infant Asylum of the City of New York (The)	.....	.....	8	11	53	44	6	9	131
Hebrew Orphan Asylum of the City of New York	.....	.....	487	349	.....	.....	.....	.....	836
Hebrew Sheltering Guardian Society of New York (The), Orphan Asylum	.....	.....	4	1	.....	.....	.....	.....	5
Home for Destitute Children of Madison County (The Trustees of the), Peterboro	.....	.....	25	12	.....	.....	.....	.....	37
Home for the Friendless at Lockport (The)	.....	.....	4	6	7	1	5	5	28
Home for the Friendless in Northern New York (The), Plattsburgh	1	.....	2	1	.....	.....	.....	.....	4
House of the Good Shepherd (The), Utica	.....	.....	34	22	5	12	9	6	88
House of Providence of the County of Onondaga, Syracuse*a*	.....	.....	72	.....	9	.....	.....	.....	81

Hudson Orphan and Relief Association, Hudson	.....	.....	16	5	.....	.....	.....	.....	21
Industrial Home of the City of Kingston (The)	.....	.....	7	4	2	2	.....	.....	15
Industrial School Association of Brooklyn, Eastern District (The)*a*	.....	.....	.....	.....	.....	.....	.....	.....	.....
Home for Children, Brooklyn	.....	.....	166	127	17	9	.....	.....	319
Institution of Mercy (The), New York	.....	.....	.....	.....	.....	.....	.....	.....	.....
St. Joseph's Home for Girls, New York	.....	.....	.....	144	.....	22	.....	.....	166
The Home for Boys, Tarrytown	.....	.....	152	.....	22	.....	.....	.....	174
International Sunshine Branch for the Blind (The), Brooklyn*b*	.....	.....	.....	.....	.....	.....	.....	.....	.....
Ithaca Children's Home, Ithaca	.....	.....	.....	1	1	.....	.....	1	3
Jefferson County Orphan Asylum (The), Watertown	.....	.....	9	6	4	1	.....	.....	20
Jewish Orphan Asylum Association of Western New York (The), Rochester	.....	.....	7	9	.....	.....	.....	.....	16
Lathrop Memorial, Albany*a*	.....	.....	.....	.....	.....	.....	.....	.....	.....
Lockport Home for the Friendless (The), Lockport*b*	.....	.....	.....	.....	.....	.....	.....	.....	.....
Madison County Orphan Asylum, Peterboro*b*	.....	.....	.....	.....	.....	.....	.....	.....	.....
Misericordia Hospital, Home for Children, Hartsdale, L. I.	.....	.....	1	5	10	13	5	6	40
Missionary Sisters of the Third Order of St. Francis, Peekskill	.....	.....	.....	.....	.....	.....	.....	.....	.....
St. Joseph's Home for Destitute Children, Peekskill	.....	.....	232	172	60	50	5	5	524
Mission of the Immaculate Virgin for the Protection of Homeless and Destitute Children, New York	3	.....	319	128	10	13	.....	2	475
Mount Loretto Branch, Pleasant Plains, S. I. *a*	.....	.....	.....	.....	.....	.....	.....	.....	.....
St. Benedict's Home for Destitute Colored Children, Rye*b*	.....	.....	.....	.....	.....	.....	.....	.....	.....
St. Joseph's Asylum for Blind Girls, Mount Loretto, S. I. *b*	.....	.....	.....	.....	.....	.....	.....	.....	.....
Mount Magdalen School of Industry and Reformatory of the Good Shepherd, Troy*b*	.....	.....	.....	.....	.....	.....	.....	.....	.....
New York Catholic Protectory (The), New York	1	.....	232	94	13	11	.....	.....	351
New York Foundling Hospital (The), New York	.....	.....	.....	1	30	23	38	56	148
New York Infant Asylum, New York	.....	.....	.....	.....	3	8	52	65	128
New York Juvenile Asylum, Chauncey	.....	.....	.....	.....	.....	.....	.....	.....	.....
New York Mothers' Home of the Sisters of Misericorde*b*	.....	.....	.....	.....	.....	.....	.....	.....	.....
Home for Children, Hartsdale, L. I.	.....	.....	.....	.....	.....	.....	.....	.....	.....
Nursery and Child's Hospital (The), New York	.....	.....	6	8	25	14	1	.....	54
Country Branch, Castleton Corners, S. I.	.....	.....	5	.....	1	2	.....	.....	8
Ogdensburg City Hospital and Orphan Asylum (The), Ogdensburg	.....	.....	33	30	.....	4	.....	.....	67
Onondaga County Orphan Asylum, Syracuse	.....	.....	43	18	3	2	1	.....	67
Ontario Orphan Asylum, Canandaigua	.....	.....	5	.....	.....	1	.....	.....	6
Orphanage and Home of the Free Methodist Church, Gerry*a*	.....	.....	8	10	2	1	.....	1	22
Orphan Asylum Society of the City of Brooklyn (The)	.....	.....	57	39	3	2	.....	.....	101
Orphan Home (The) (of the Nuns of the Order of St. Dominic of the City of Brooklyn, New York), Brooklyn	.....	.....	5	4	.....	.....	.....	.....	9
Annunciation of the Blessed Virgin Mary, Brooklyn*a*	.....	.....	.....	.....	.....	.....	.....	.....	.....
Most Holy Rosary, Amityville*a*	.....	.....	.....	.....	.....	.....	.....	.....	.....
Nazareth Trade School, Farmingdale*a*	.....	.....	.....	.....	.....	.....	.....	.....	.....
St. Dominic, New Hyde Park*a*	.....	.....	.....	.....	.....	.....	.....	.....	.....
St. Joseph, Long Island City*a*	.....	.....	.....	.....	.....	.....	.....	.....	.....
St. Joseph, St. Joseph's Station*a*	.....	.....	.....	.....	.....	.....	.....	.....	.....
Sorrowful Mother, Brooklyn*a*	.....	.....	.....	.....	.....	.....	.....	.....	.....

a See footnote, table 48A. *b* See footnote, table 45.

TABLE No. 48 D —(*Continued*).

INSTITUTIONS.	Received by Commitment of Superintendents of the Poor or Other Poor Law Officers.								
	Boys 16 to 21.	Girls 16 to 21.	Boys 5 to 16.	Girls 5 to 16.	Boys 2 to 5.	Girls 2 to 5.	Boys under 2.	Girls under 2.	Total.
Orphan House and Industrial School of the Holy Saviour at or near Cooperstown (The Trustees of the)	.....	.....	.....	.....	.....	.....	.....	.....	.....
Oswego Orphan Asylum, Oswego	.....	.....	9	1	2	.....	.....	.....	12
Ottilie Orphan Asylum Society of New York, Jamaica	.....	.....	1	.....	.....	.....	.....	.....	1
Poughkeepsie Orphan House and Home for the Friendless (The), Poughkeepsie	.....	.....	3	3	2	1	.....	.....	9
Protestant Episcopal Church Home, Rochester	.....	.....	.....	.....	.....	.....	.....	.....	.....
Rochester Benevolent, Industrial, Scientific School of the Sisters of Mercy (The), Rochester	.....	.....	.....	.....	.....	.....	.....	.....	.....
Rochester Orphan Asylum (The), Rochester	.....	.....	6	1	.....	1	.....	1	9
Roman Catholic Orphan Asylum Society in the City of Brooklyn in the County of Kings (The)	.....	.....	.....	.....	.....	.....	.....	.....	.....
St. John's Home for Boys, Brooklyn	.....	.....	971	.....	.....	.....	.....	.....	971
St. John's Roman Catholic Protectory, Hicksville, L. I.	.....	.....	.....	.....	.....	.....	.....	.....	.....
St. Joseph's Female Orphan Asylum, Brooklyn	.....	.....	.....	418	.....	.....	.....	.....	418
St. Paul's Industrial School, Brooklyn	.....	.....	.....	.....	.....	.....	.....	.....	.....
Sacred Heart of Mary Asylum (of the Order of the Felician Sisters of St. Francis), Doyle	.....	.....	32	28	2	2	.....	.....	64
Sacred Heart Orphan Asylum, West Park	.....	.....	.....	77	.....	15	.....	.....	92
Saint Agatha Home for Children, Nanuet	.....	.....	151	112	12	17	.....	.....	292
St. Agnes' Convent, Sparkill	.....	.....	.....	.....	.....	.....	.....	.....	.....
St. Ann's Home for Destitute Children, Peekskill	.....	.....	.....	.....	.....	.....	.....	.....	.....
St. Benedict's Home for Destitute Colored Children, Rye	.....	.....	29	31	2	2	.....	.....	64
St. Colman's Industrial School and Orphan Asylum of Watervliet	.....	.....	62	66	.....	.....	.....	.....	128
St. Elizabeth's Industrial School, New York	.....	.....	.....	29	.....	.....	.....	.....	29
St. Francis de Sales Asylum, Albany	.....	.....	.....	.....	.....	.....	.....	.....	.....
St. Francis' Home, Oswego	.....	.....	7	5	2	1	.....	.....	15
Saint James' Home, New York	.....	.....	.....	.....	.....	.....	.....	.....	.....
St. John's Catholic Orphan Asylum, Utica	.....	.....	.....	112	.....	.....	.....	.....	112
St. John's Home for Boys, Brooklyn	.....	.....	.....	.....	.....	.....	.....	.....	.....
St. John's Orphan Asylum of Greenbush, (now) Rensselaer,	.....	.....	24	11	3	2	.....	.....	40
St. John's Roman Catholic Protectory, Hicksville, L. I.	.....	.....	.....	.....	.....	.....	.....	.....	.....
St. Joseph Infant Home (The), Utica	.....	.....	9	12	15	12	4	3	55

St. Joseph's Asylum in the City of New York	.....	.....	225	142	26	26	.....	.....	419
St. Joseph's Female Orphan Asylum, Brooklyn*a*	.....	.....	.....	.....	.....	.....	.....	.....	.....
St. Joseph's Home for Destitute Children, Peekskill*a*	.....	.....	.....	.....	.....	.....	.....	.....	.....
St. Joseph's Home, Flushing*a*	.....	.....	.....	.....	.....	.....	.....	.....	.....
St. Joseph's Home for Girls, New York*a*	.....	.....	.....	.....	.....	.....	.....	.....	.....
St. Joseph's Infant Home (of the Sisters of St. Joseph in the City of Troy), South Troy	.....	.....	20	31	42	41	12	10	156
St. Joseph's Male Orphan Asylum, West Seneca	.....	.....	86	.....	.....	.....	.....	.....	86
St. Joseph's Orphan Asylum of Rochester and Monroe County, Rochester	.....	.....	8	10	.....	.....	.....	.....	18
St. Malachy's Home in the Borough of Brooklyn in the City of New York	.....	.....	312	394	24	27	.....	.....	757
St. Joseph's Home, Flushing*a*	.....	.....	.....	.....	.....	.....	.....	.....	.....
St. Malachy's Ocean Home, Rockaway Park*a*	.....	.....	.....	.....	.....	.....	.....	.....	.....
St. Margaret's House, Albany	.....	.....	.....	7	3	1	15	9	35
St. Mary of the Angels, Hartsdale, L. I.*b*	.....	.....	.....	.....	.....	.....	.....	.....	.....
St. Mary of the Angels, Syosset, L. I.*b*	.....	.....	.....	.....	.....	.....	.....	.....	.....
Saint Mary's Boys' Orphan Asylum of the City of Rochester (The)	.....	.....	68	.....	.....	.....	.....	.....	68
St. Mary's Catholic Orphan Home, Binghamton	.....	.....	73	45	9	10	.....	.....	137
St. Mary's Home and School, Dunkirk	.....	.....	7	2	.....	.....	.....	.....	9
St. Mary's Hospital and Infant Asylum of Syracuse, N. Y.*a*	.....	.....	.....	.....	4	6	2	3	15
St. Mary's Infant Asylum and Maternity Hospital, Buffalo*a*	.....	.....	11	34	12	17	19	9	102
Saint Mary's Maternity and Infants' Home of the City of Brooklyn*a*	.....	.....	.....	.....	*a*62	*a*60	8	5	135
St. Mary's Orphan Asylum, Port Jervis	.....	.....	28	24	5	8	.....	1	66
St. Michael's Home, Green Ridge, S. I.	.....	.....	83	87	10	10	.....	.....	190
St. Patrick's Orphanage, Watertown	.....	.....	4	1	.....	.....	.....	.....	5
St. Patrick's Orphan Girls' Asylum, Rochester	.....	.....	.....	46	.....	.....	.....	.....	46
St. Paul's Industrial School, Brooklyn*a*	.....	.....	.....	.....	.....	.....	.....	.....	.....
St. Vincent Industrial School of Utica	.....	.....	78	.....	.....	.....	.....	.....	78
St. Vincent's Female Orphan Asylum, Albany	.....	1	15	148	21	18	2	4	209
St. Francis de Sales Asylum, Albany*a*	.....	.....	.....	.....	.....	.....	.....	.....	.....
St. Vincent's Female Orphan Asylum, Buffalo	.....	2	.....	109	.....	1	.....	.....	112
St. Vincent's Female Orphan Asylum of the City of Troy (The)	.....	.....	.....	186	.....	.....	.....	.....	186
St. Vincent's Male Orphan Asylum, Albany	.....	.....	152	.....	.....	.....	.....	.....	152
Saint Vincent's Orphan Asylum of Syracuse	.....	.....	.....	81	.....	8	.....	.....	89
Saratoga Home for Children, Saratoga Springs*b*	.....	.....	.....	.....	.....	.....	.....	.....	.....
Sheltering Arms Nursery of Brooklyn (The)*a*	.....	.....	.....	.....	13	12	.....	5	30
Society for the Aid of Friendless Women and Children (The), Brooklyn*a*	.....	.....	1	42	2	.....	.....	1	46
Society for the Protection of Destitute Roman Catholic Children at the City of Buffalo (The), West Seneca	.....	.....	.....	.....	.....	.....	.....	.....	.....
Society of the United Helpers, Ogdensburg	.....	.....	.....	3	.....	2	.....	2	7
Southern Tier Orphans' Home, Elmira	.....	.....	6	3	1	.....	.....	.....	10
Suffolk County Children's Home, Yaphank	.....	.....	25	16	4	5	.....	2	52
Susquehanna Valley Home and Industrial School for Indigent Children (The), Binghamton	.....	.....	50	19	2	.....	.....	1	72

a See footnote, table 48A. *b* See footnote, table 45. *c* Closed before October 1, 1906.

TABLE No. 48 D —(*Continued*).

INSTITUTIONS.	RECEIVED BY COMMITMENT OF SUPERINTENDENTS OF THE POOR OR OTHER POOR LAW OFFICERS.								
	Boys 16 to 21.	Girls 16 to 21.	Boys 5 to 16.	Girls 5 to 16.	Boys 2 to 5.	Girls 2 to 5.	Boys under 2.	Girls under 2.	Total.
Syracuse Hospital for Women and Children, Syracuse	.....	.....	.....	.....	.....	.....	.....	.....	.....
Home for Children, Syracuse	.....	.....	1	.....	.....	.....	.....	1	2
Temporary Home for Children of Queens County (The), Mineola[b]	.....	.....	.....	.....	.....	.....	.....	.....	.....
The Thomas Indian School, Iroquois[b]	.....	.....	.....	.....	.....	.....	.....	.....	.....
Troy Catholic Male Orphan Asylum (The), Troy	.....	.....	196	.....	.....	.....	.....	.....	196
Troy Orphan Asylum (The), Troy	.....	.....	72	45	52	43	10	3	225
Utica Orphan Asylum (The), Utica	.....	.....	49	50	.....	.....	.....	.....	99
Westchester Temporary Home for Destitute Children (The), White Plains	.....	.....	30	12	8	8	1	.....	59
Western New York Society for the Protection of Homeless and Dependent Children (The), Randolph	.....	.....	27	21	7	1	2	1	59
Total	5	33	6,381	4,954	935	871	320	337	13,836

a See footnote, table 48A. *b* See footnote, table 45.

TABLE No. 48 D —(*Continued*).

INSTITUTIONS.	Received From Parents or Guardians.								
	Boys 16 to 21.	Girls 16 to 21.	Boys 5 to 16.	Girls 5 to 16.	Boys 2 to 5.	Girls 2 to 5.	Boys under 2.	Girls under 2.	Total.
Albany Orphan Asylum, Albany	.....	.....	1	2	.....	1	.....	.....	4
Lathrop Memorial, Albany*a*	.....	.....	.....	.....	.....	.....	.....	.....	.....
American Female Guardian Society and Home for the Friendless, New York	.....	.....	50	37	.....	.....	.....	.....	87
Angel Guardian Home (The), (of the Convent of the Sisters of Mercy in Brooklyn)*a*	.....	.....	.....	.....	.....	.....	.....	.....	.....
Asylum of Our Lady of Refuge (The), Buffalo*b*	.....	.....	.....	.....	.....	.....	.....	.....	.....
Catholic Protectory Branch, Buffalo	.....	.....	.....	11	.....	.....	.....	.....	11
Asylum of St. Vincent de Paul (The), New York	.....	6	38	84	.....	.....	.....	.....	128
Asylum of the Sisters of St. Dominic, Blauvelt	.....	.....	.....	.....	.....	.....	.....	.....	.....
Auburn Orphan Asylum (The), Auburn	.....	.....	19	13	.....	.....	.....	.....	32
Brace Farm School (of the Children's Aid Society, New York), Valhalla*b*	.....	.....	.....	.....	.....	.....	.....	.....	.....
Brooklyn Children's Aid Society (The), Brooklyn	.....	.....	.....	.....	.....	.....	.....	.....	.....
Shelter Department, Brooklyn	1	.....	36	17	4	.....	1	2	61
Brooklyn Hebrew Orphan Asylum, Brooklyn	.....	.....	.....	.....	.....	.....	.....	.....	.....
Brooklyn Howard Colored Orphan Asylum (The), Brooklyn	.....	.....	21	18	1	1	.....	.....	41
Brooklyn Industrial School Association and Home for Destitute Children (The), Brooklyn*a*	.....	.....	37	26	18	14	.....	.....	95
Brooklyn Nursery and Infants' Hospital (The), Brooklyn*a*	.....	.....	.....	.....	4	4	10	11	29
Brooklyn Training School and Home for Young Girls, Brooklyn	.....	.....	.....	11	.....	.....	.....	.....	11
Buffalo Children's Aid Society (The), Buffalo*a*	.....	.....	.....	.....	.....	.....	.....	.....	.....
Buffalo Orphan Asylum (The), Buffalo	.....	.....	10	16	1	4	4	3	38
Cayuga Asylum for Destitute Children (The), Auburn	.....	.....	12	4	.....	.....	.....	.....	16
Charity Foundation of the Protestant Episcopal Church in the City of Buffalo (The)*a*	.....	.....	.....	.....	.....	.....	.....	.....	.....
Home for Children, Buffalo	2	.....	17	16	4	2	.....	.....	41
Children's Aid Society (The), New York*a*	.....	.....	.....	.....	.....	.....	.....	.....	.....
Children's Aid Society of Rochester*b*	.....	.....	.....	.....	.....	.....	.....	.....	.....
Children's Home Association of Amsterdam, N. Y.	.....	.....	9	8	4	4	.....	.....	25
Children's Home for the City and Town of Newburgh	.....	.....	.....	.....	.....	.....	.....	.....	.....
Children's Home, Middletown	.....	.....	.....	.....	.....	.....	.....	.....	.....
Children's Home at Mineola, N. Y.	.....	.....	22	10	.....	.....	.....	.....	32
Children's Home Society of Schenectady (The)	.....	.....	9	6	3	1	.....	.....	19

a See footnote, table 48A. *b* See footnote, table 45.

TABLE No. 48 D —(*Continued*).

INSTITUTIONS.	Received From Parents or Guardians.								
	Boys 16 to 21.	Girls 16 to 21.	Boys 5 to 16.	Girls 5 to 16.	Boys 2 to 5.	Girls 2 to 5.	Boys under 2.	Girls under 2.	Total.
Church Charity Foundation of Long Island (The), Brooklyn*a*	.....	.....	.....	.....	.....	.....	.....	.....	.....
Orphan House and Orphans' Press, Brooklyn	.....	.....	25	28	.....	.....	.....	.....	53
Church Home of the Protestant Episcopal Church in the City of Rochester, (The)	.....	.....	19	18	1	1	.....	.....	39
Colored Orphan Asylum and Association for the Benefit of Colored Children in the City of New York	.....	.....	40	25	22	17	.....	.....	104
Convent of the Sisters of Mercy in Brooklyn (The)	.....	.....	11	29	4	4	3	1	52
Angel Guardian Home (The), Brooklyn*a*	.....	.....	.....	.....	.....	.....	.....	.....	.....
St. Mary of the Angels, L. I.*a*	.....	.....	.....	.....	.....	.....	.....	.....	.....
Dominican Convent of Our Lady of the Rosary, New York	.....	.....	.....	12	.....	3	.....	.....	15
St. Agnes' Convent, Sparkill	.....	.....	28	.....	2	.....	.....	.....	30
Evangelical Lutheran St. John Orphan's Home, Buffalo and Sulphur Springs	.....	1	34	18	4	7	.....	.....	64
Fairview Home for Friendless Children (The), Watervliet	.....	.....	11	8	1	3	.....	.....	23
Five Points House of Industry (The), New York*a*	.....	.....	21	13	4	3	.....	.....	41
George Junior Republic Association, Freeville*b*	.....	.....	.....	.....	.....	.....	.....	.....	.....
German Odd Fellows' Home Association, Unionport*a*	.....	.....	18	14	.....	.....	.....	.....	32
German Roman Catholic Orphan Asylum, Buffalo	.....	2	51	70	20	16	.....	.....	159
Good Counsel Training School for Young Girls (of the Sisters of Divine Compassion), White Plains	.....	23	.....	31	.....	1	.....	.....	55
Gustavus Adolphus Home of the New York Conference of the Scandinavian Lutheran Augustana Synod (The), Jamestown	3	3	32	16	.....	1	.....	.....	55
Hawley Home for Children at Saratoga Springs	.....	.....	11	5	2	1	.....	.....	19
Hebrew Infant Asylum of the City of New York (The)	.....	.....	.....	.....	6	1	.....	.....	7
Hebrew Orphan Asylum of the City of New York	.....	.....	52	32	.....	.....	.....	.....	84
Hebrew Sheltering Guardian Society of New York (The), Orphan Asylum	.....	.....	19	8	.....	.....	.....	.....	27
Home for Destitute Children of Madison County (The Trustees of the), Peterboro	.....	.....	.....	.....	.....	.....	.....	.....	.....
Home for the Friendless at Lockport (The)	.....	.....	4	3	2	.....	.....	1	10
Home for the Friendless in Northern New York (The), Plattsburgh	.....	.....	9	8	3	.....	.....	.....	20
House of the Good Shepherd (The), Utica	.....	.....	1	1	3	2	2	3	12
House of Providence of the County of Onondaga, Syracuse*a*	.....	.....	46	.....	5	.....	.....	.....	51
Hudson Orphan and Relief Association, Hudson	.....	.....	15	7	.....	.....	.....	.....	22

Industrial Home of the City of Kingston (The)	.....	.....	14	11	4	3	.....	.....	32
Industrial School Association of Brooklyn, Eastern District (The)*a*.	.....	.....	.....	.....	.....	.....	.....	.....	.....
Home for Children, Brooklyn	.....	.....	27	23	5	2	.....	.....	57
Institution of Mercy (The), New York	.....	.....	.....	.....	.....	.....	.....	.....	.....
St. Joseph's Home for Girls, New York	.....	.....	.....	31	.....	3	.....	.....	34
The Home for Boys, Tarrytown	.....	.....	20	.....	.....	.....	.....	.....	20
International Sunshine Branch for the Blind (The), Brooklyn*b*	.....	.....	.....	.....	.....	.....	.....	.....	.....
Ithaca Children's Home, Ithaca	.....	.....	4	3	2	1	.....	.....	10
Jefferson County Orphan Asylum (The), Watertown	.....	.....	16	7	5	7	.....	.....	35
Jewish Orphan Asylum Association of Western New York (The), Rochester	.....	.....	5	1	.....	.....	.....	.....	6
Lathrop Memorial, Albany*a*	.....	.....	.....	.....	.....	.....	.....	.....	.....
Lockport Home for the Friendless (The), Lockport*b*	.....	.....	.....	.....	.....	.....	.....	.....	.....
Madison County Orphan Asylum, Peterboro*b*	.....	.....	.....	.....	.....	.....	.....	.....	.....
Misericordia Hospital, Home for Children, Hartsdale, L. I.	.....	.....	3	2	4	2	37	34	82
Missionary Sisters of the Third Order of St. Francis, Peekskill	.....	.....	.....	.....	.....	.....	.....	.....	.....
St. Joseph's Home for Destitute Children, Peekskill	.....	.....	36	20	6	5	.....	.....	67
Mission of the Immaculate Virgin for the Protection of Homeless and Destitute Children, New York	6	2	342	137	10	8	.....	.....	505
Mount Loretto Branch, Pleasant Plains, S. I.*a*	.....	.....	.....	.....	.....	.....	.....	.....	.....
St. Benedict's Home for Destitute Colored Children, Rye*b*	.....	.....	.....	.....	.....	.....	.....	.....	.....
St. Joseph's Asylum for Blind Girls, Mount Loretto, S. I.*b*	.....	.....	.....	.....	.....	.....	.....	.....	.....
Mount Magdalen School of Industry and Reformatory of the Good Shepherd, Troy*b*	.....	.....	.....	52	.....	.....	.....	.....	52
New York Catholic Protectory (The), New York	.....	.....	1	4	.....	.....	.....	.....	5
New York Foundling Hospital (The), New York	.....	.....	10	18	21	23	67	56	195
New York Infant Asylum, New York	.....	.....	.....	.....	38	21	19	19	97
New York Juvenile Asylum, Chauncey	.....	.....	3	.....	.....	.....	.....	.....	3
New York Mothers' Home of the Sisters of Misericorde*b*	.....	.....	.....	.....	.....	.....	.....	.....	.....
Home for Children, Hartsdale, L. I.	.....	.....	.....	.....	.....	.....	.....	.....	.....
Nursery and Child's Hospital (The), New York	.....	.....	1	1	10	7	37	46	102
Country Branch, Castleton Corners, S. I.	.....	.....	.....	.....	.....	.....	.....	.....	.....
Ogdensburg City Hospital and Orphan Asylum (The), Ogdensburg	.....	.....	33	37	3	4	.....	1	78
Onondaga County Orphan Asylum, Syracuse	.....	.....	15	19	6	4	1	.....	45
Ontario Orphan Asylum, Canandaigua	.....	.....	17	10	.....	.....	.....	.....	27
Orphanage and Home of the Free Methodist Church, Gerry*a*	.....	.....	14	10	4	.....	4	2	34
Orphan Asylum Society of the City of Brooklyn (The)	.....	.....	91	62	6	10	.....	.....	169
Orphan Home (The) (of the Nuns of the Order of St. Dominic of the City of Brooklyn, New York), Brooklyn	.....	.....	33	17	.....	.....	.....	.....	50
Annunciation of the Blessed Virgin Mary, Brooklyn*a*	.....	.....	.....	.....	.....	.....	.....	.....	.....
Most Holy Rosary, Amityville*a*	.....	.....	.....	.....	.....	.....	.....	.....	.....
Nazareth Trade School, Farmingdale*a*	.....	.....	.....	.....	.....	.....	.....	.....	.....
St. Dominic, New Hyde Park*a*	.....	.....	.....	.....	.....	.....	.....	.....	.....
St. Joseph, Long Island City*a*	.....	.....	.....	.....	.....	.....	.....	.....	.....
St. Joseph, St. Joseph's Station*a*	.....	.....	.....	.....	.....	.....	.....	.....	.....
Sorrowful Mother, Brooklyn*a*	.....	.....	.....	.....	.....	.....	.....	.....	.....

a See footnote, table 48A. *b* See footnote, table 45.

TABLE No. 48 D —(*Continued*).

INSTITUTIONS.	Received From Parents or Guardians.								
	Boys 16 to 21.	Girls 16 to 21.	Boys 5 to 16.	Girls 5 to 16.	Boys 2 to 5.	Girls 2 to 5.	Boys under 2.	Girls under 2.	Total.
Orphan House and Industrial School of the Holy Saviour at or near Cooperstown (The Trustees of the)	.....	.....	8	8	.....	1	.....	.....	17
Oswego Orphan Asylum, Oswego	.....	.....	8	10	2	1	.....	.....	21
Ottilie Orphan Asylum Society of New York, Jamaica	.....	.....	24	21	.....	1	.....	.....	46
Poughkeepsie Orphan House and Home for the Friendless (The), Poughkeepsie	.....	.....	14	12	7	3	.....	.....	36
Protestant Episcopal Church Home, Rochester[b]	.....	.....	.....	.....	.....	.....	.....	.....	.....
Rochester Benevolent, Industrial, Scientific School of the Sisters of Mercy (The), Rochester[c]	.....	.....	.....	.....	.....	.....	.....	.....	.....
Rochester Orphan Asylum (The), Rochester	.....	.....	20	21	5	3	2	1	52
Roman Catholic Orphan Asylum Society in the City of Brooklyn in the County of Kings (The)	.....	.....	.....	.....	.....	.....	.....	.....	.....
St. John's Home for Boys, Brooklyn	.....	.....	251	.....	.....	.....	.....	.....	251
St. John's Roman Catholic Protectory, Hicksville, L. I.[a]	.....	.....	.....	.....	.....	.....	.....	.....	.....
St. Joseph's Female Orphan Asylum, Brooklyn	.....	.....	.....	134	.....	.....	.....	.....	134
St. Paul's Industrial School, Brooklyn[a]	.....	.....	.....	.....	.....	.....	.....	.....	.....
Sacred Heart of Mary Asylum (of the Order of the Felician Sisters of St. Francis), Doyle	.....	.....	71	50	11	9	.....	.....	141
Sacred Heart Orphan Asylum, West Park	.....	5	.....	69	.....	9	.....	1	84
Saint Agatha Home for Children, Nanuet	.....	.....	21	12	2	1	.....	.....	36
St. Agnes' Convent, Sparkill[a]	.....	.....	.....	.....	.....	.....	.....	.....	.....
St. Ann's Home for Destitute Children, Peekskill	.....	.....	.....	54	.....	6	.....	.....	60
St. Benedict's Home for Destitute Colored Children, Rye	.....	1	25	34	2	1	.....	.....	63
St. Colman's Industrial School and Orphan Asylum of Watervliet	.....	.....	.....	.....	.....	.....	.....	.....	.....
St. Elizabeth's Industrial School, New York	.....	.....	.....	11	.....	.....	.....	.....	11
St. Francis de Sales Asylum, Albany[a]	.....	.....	.....	.....	.....	.....	.....	.....	.....
St. Francis' Home, Oswego	.....	.....	8	9	1	1	.....	.....	19
Saint James' Home, New York[c]	.....	.....	.....	.....	.....	.....	.....	.....	.....
St. John's Catholic Orphan Asylum, Utica	.....	.....	.....	14	.....	.....	.....	.....	14
St. John's Home for Boys, Brooklyn[a]	.....	.....	.....	.....	.....	.....	.....	.....	.....
St. John's Orphan Asylum of Greenbush, (now) Rensselaer	.....	.....	3	6	.....	.....	.....	.....	9
St. John's Roman Catholic Protectory, Hicksville, L. I.[a]	.....	.....	.....	.....	.....	.....	.....	.....	.....
St. Joseph Infant Home (The), Utica	.....	.....	.....	.....	2	.....	3	2	7
St. Joseph's Asylum in the City of New York	.....	.....	57	33	3	6	.....	.....	99

St. Joseph's Female Orphan Asylum, Brooklyn*a*	.....	.....	.....	.....	.....	.....	.....	.....	.....
St. Joseph's Home for Destitute Children, Peekskill*a*	.....	.....	.....	.....	.....	.....	.....	.....	.....
St. Joseph's Home, Flushing*a*	.....	.....	.....	.....	.....	.....	.....	.....	.....
St. Joseph's Home for Girls, New York*a*	.....	.....	.....	.....	.....	.....	.....	.....	.....
St. Joseph's Infant Home (of the Sisters of St. Joseph in the City of Troy), South Troy	.....	.....	5	1	.....	1	1	1	9
St. Joseph's Male Orphan Asylum, West Seneca	.....	.....	100	.....	.....	.....	.....	.....	100
St. Joseph's Orphan Asylum of Rochester and Monroe County, Rochester	.....	.....	43	50	.....	.....	.....	.....	93
St. Malachy's Home in the Borough of Brooklyn in the City of New York	.....	.....	.....	.....	.....	.....	.....	.....	.....
St. Joseph's Home, Flushing*a*	.....	.....	.....	.....	.....	.....	.....	.....	.....
St. Malachy's Ocean Home, Rockaway Park*a*	.....	.....	.....	.....	.....	.....	.....	.....	.....
St. Margaret's House, Albany	.....	.....	.....	.....	.....	.....	4	5	9
St. Mary of the Angels, Hartsdale, L. I.*b*	.....	.....	.....	.....	.....	.....	.....	.....	.....
St. Mary of the Angels, Syosset, L. I.*b*	.....	.....	.....	.....	.....	.....	.....	.....	.....
Saint Mary's Boys' Orphan Asylum of the City of Rochester (The)	.....	.....	67	.....	.....	.....	.....	.....	67
St. Mary's Catholic Orphan Home, Binghamton	.....	.....	1	.....	.....	2	.....	.....	3
St. Mary's Home and School, Dunkirk	.....	.....	10	19	.....	.....	.....	.....	29
St. Mary's Hospital and Infant Asylum of Syracuse, N. Y.*a*	.....	.....	.....	.....	6	3	14	20	43
St. Mary's Infant Asylum and Maternity Hospital, Buffalo*a*	.....	.....	7	20	18	24	24	28	121
Saint Mary's Maternity and Infants' Home of the City of Brooklyn*a*	.....	.....	.....	.....	*a*1	*a*2	.....	.....	3
St. Mary's Orphan Asylum, Port Jervis	.....	.....	27	23	2	5	.....	1	58
St. Michael's Home, Green Ridge, S. I.	.....	.....	3	.....	1	1	.....	1	6
St. Patrick's Orphanage, Watertown	.....	.....	34	31	.....	2	1	.....	68
St. Patrick's Orphan Girls' Asylum, Rochester	.....	.....	.....	51	.....	.....	.....	.....	51
St. Paul's Industrial School, Brooklyn*a*	.....	.....	.....	.....	.....	.....	.....	.....	.....
St. Vincent Industrial School of Utica	.....	.....	.....	.....	.....	.....	.....	.....	.....
St. Vincent's Female Orphan Asylum, Albany	.....	.....	.....	7	.....	1	.....	.....	8
St. Francis de Sales Asylum, Albany*a*	.....	.....	.....	.....	.....	.....	.....	.....	.....
St. Vincent's Female Orphan Asylum, Buffalo	.....	1	.....	50	.....	.....	.....	.....	51
St. Vincent's Female Orphan Asylum of the City of Troy (The)	.....	.....	.....	35	.....	.....	.....	.....	35
St. Vincent's Male Orphan Asylum, Albany	.....	.....	9	.....	.....	.....	.....	.....	9
Saint Vincent's Orphan Asylum of Syracuse	.....	.....	.....	71	.....	8	.....	.....	79
Saratoga Home for Children, Saratoga Springs*b*	.....	.....	.....	.....	.....	.....	.....	.....	.....
Sheltering Arms Nursery of Brooklyn (The)*a*	.....	.....	.....	.....	6	7	3	6	22
Society for the Aid of Friendless Women and Children (The), Brooklyn*a*	.....	.....	.....	18	.....	.....	2	3	23
Society for the Protection of Destitute Roman Catholic Children at the City of Buffalo (The), West Seneca	.....	.....	318	.....	.....	.....	.....	.....	318
Society of the United Helpers, Ogdensburg	.....	.....	11	7	1	3	2	2	26
Southern Tier Orphans' Home, Elmira	.....	.....	5	.....	1	1	.....	.....	7
Suffolk County Children's Home, Yaphank	.....	.....	.....	.....	.....	.....	.....	.....	.....
Susquehanna Valley Home and Industrial School for Indigent Children (The), Binghamton	.....	.....	.....	.....	.....	.....	.....	.....	.....

a See footnote, table 48A. *b* See footnote, table 45. *c* Closed during the year.

TABLE No. 48 D —(*Continued*).

INSTITUTIONS.	Received From Parents or Guardians.								
	Boys 16 to 21.	Girls 16 to 21.	Boys 5 to 16.	Girls 5 to 16.	Boys 2 to 5.	Girls 2 to 5.	Boys under 2.	Girls under 2.	Total.
Syracuse Hospital for Women and Children, Syracuse*b*	.....	.....	.....	.....	.....	.....	.....	.....	.....
Home for Children, Syracuse	.....	.....	.....	.....	1	1	5	2	9
Temporary Home for Children of Queens County (The), Mineola*b*	.....	.....	.....	.....	.....	.....	.....	.....	.....
The Thomas Indian School, Iroquois*b*	.....	.....	.....	.....	.....	.....	.....	.....	.....
Troy Catholic Male Orphan Asylum (The), Troy	.....	.....	14	.....	.....	.....	.....	.....	14
Troy Orphan Asylum (The), Troy	.....	.....	6	4	6	7	4	1	28
Utica Orphan Asylum (The), Utica	.....	.....	21	21	.....	.....	.....	.....	42
Westchester Temporary Home for Destitute Children (The), White Plains	.....	.....	3	1	1	.....	.....	.....	5
Western New York Society for the Protection of Homeless and Dependent Children (The), Randolph	.....	2	52	4	2	3	8	5	76
Total	12	46	2,659	2,001	323	305	258	258	5,862

a See footnote, table 48A. *b* See footnote, table 45.

TABLE No. 48 D —(*Continued*).

INSTITUTIONS.	RECEIVED ON THEIR OWN APPLICATION.				
	Boys 16 to 21.	Girls 16 to 21.	Boys 5 to 16	Girls 5 to 16.	Total.
Albany Orphan Asylum, Albany	.....	.....	.....	.....	.....
Lathrop Memorial, Albany*a*	.....	.....	.....	.....	.....
American Female Guardian Society and Home for the Friendless, New York	.....	.....	.....	.....	.....
Angel Guardian Home (The), (of the Convent of the Sisters of Mercy in Brooklyn)*a*	.....	.....	.....	.....	.....
Asylum of Our Lady of Refuge (The), Buffalo*b*	.....	.....	.....	.....	.....
Catholic Protectory Branch, Buffalo	.....	.....	.....	.....	.....
Asylum of St. Vincent de Paul (The), New York	.....	.....	.....	.....	.....
Asylum of the Sisters of St. Dominic, Blauvelt	.....	.....	.....	.....	.....
Auburn Orphan Asylum (The), Auburn	.....	.....	.....	.....	.....
Brace Farm School (of the Children's Aid Society, New York), Valhalla*b*	.....	.....	.....	.....	.....
Brooklyn Children's Aid Society (The), Brooklyn	.....	.....	.....	.....	.....
Shelter Department, Brooklyn	.....	.....	.....	.....	.....
Brooklyn Hebrew Orphan Asylum, Brooklyn	.....	.....	.....	.....	.....
Brooklyn Howard Colored Orphan Asylum (The), Brooklyn	.....	.....	.....	.....	.....
Brooklyn Industrial School Association and Home for Destitute Children (The), Brooklyn*a*	.....	.....	.....	.....	.....
Brooklyn Nursery and Infants' Hospital (The), Brooklyn*a*	.....	.....	.....	.....	.....
Brooklyn Training School and Home for Young Girls, Brooklyn	.....	.....	.....	.....	.....
Buffalo Children's Aid Society (The), Buffalo*a*	.....	.....	.....	.....	.....
Buffalo Orphan Asylum (The), Buffalo	.....	.....	.....	.....	.....
Cayuga Asylum for Destitute Children (The), Auburn	.....	.....	.....	.....	.....
Charity Foundation of the Protestant Episcopal Church in the City of Buffalo (The)*a*	.....	.....	.....	.....	.....
Home for Children, Buffalo	.....	.....	.....	.....	.....
Children's Aid Society (The), New York*a*	.....	.....	.....	.....	.....
Children's Aid Society of Rochester*b*	.....	.....	.....	.....	.....
Children's Home Association of Amsterdam, N. Y.	.....	.....	.....	.....	.....
Children's Home for the City and Town of Newburgh	.....	.....	.....	.....	.....
Children's Home, Middletown	.....	.....	.....	.....	.....
Children's Home at Mineola, N. Y.	.....	.....	.....	.....	.....
Children's Home Society of Schenectady (The)	.....	.....	.....	.....	.....
Church Charity Foundation of Long Island (The), Brooklyn*a*	.....	.....	.....	.....	.....
Orphan House and Orphans' Press, Brooklyn	.....	.....	.....	.....	.....

a See footnote, table 48A. *b* See footnote, table 45.

TABLE No. 48 D —(*Continued*).

INSTITUTIONS.	RECEIVED ON THEIR OWN APPLICATION.				
	Boys 16 to 21.	Girls 16 to 21.	Boys 5 to 16.	Girls 5 to 16.	Total.
Church Home of the Protestant Episcopal Church in the City of Rochester (The)	.....	.....	.....	.....	.....
Colored Orphan Asylum and Association for the Benefit of Colored Children in the City of New York	.....	.....	.....	.....	.....
Convent of the Sisters of Mercy in Brooklyn (The)	.....	.....	.....	.....	.....
Angel Guardian Home (The), Brooklyn*a*	.....	.....	.....	.....	.....
St. Mary of the Angels, Syosset, L. I.*a*	.....	.....	.....	.....	.....
Dominican Convent of Our Lady of the Rosary, New York	.....	.....	.....	.....	.....
St. Agnes' Convent, Sparkill	.....	.....	.....	.....	.....
Evangelical Lutheran St. John Orphan's Home, Buffalo and Sulphur Springs	.....	.....	.....	.....	.....
Fairview Home for Friendless Children (The), Watervliet	.....	.....	.....	.....	.....
Five Points House of Industry (The), New York*a*	.....	.....	.....	.....	.....
George Junior Republic Association, Freeville*b*	.....	.....	.....	.....	.....
German Odd Fellows' Home Association, Unionport*a*	.....	.....	.....	.....	.....
German Roman Catholic Orphan Asylum, Buffalo	.....	.....	.....	.....	.....
Good Counsel Training School for Young Girls (of the Sisters of Divine Compassion) White Plains	.....	.....	.....	.....	.....
Gustavus Adolphus Home of the New York Conference of the Scandinavian Lutheran Augustana Synod (The), Jamestown	.....	.....	.....	.....	.....
Hawley Home for Children at Saratoga Springs	.....	.....	.....	.....	.....
Hebrew Infant Asylum of the City of New York (The)	.....	.....	.....	.....	.....
Hebrew Orphan Asylum of the City of New York	.....	.....	.....	.....	.....
Hebrew Sheltering Guardian Society of New York (The), Orphan Asylum	.....	.....	.....	.....	.....
Home for Destitute Children of Madison County (The Trustees of the), Peterboro	.....	.....	.....	.....	.....
Home for the Friendless at Lockport (The)	.....	.....	.....	.....	.....
Home for the Friendless in Northern New York (The), Plattsburgh	.....	.....	.....	.....	.....
House of the Good Shepherd (The), Utica	.....	.....	.....	.....	.....
House of Providence of the County of Onondaga, Syracuse*a*	.....	.....	.....	.....	.....
Hudson Orphan and Relief Association, Hudson	.....	.....	.....	.....	.....
Industrial Home of the City of Kingston (The)	.....	.....	.....	.....	.....
Industrial School Association of Brooklyn, Eastern District (The)*a*	.....	.....	.....	.....	.....
Home for Children, Brooklyn	.....	.....	.....	.....	.....
Institution of Mercy (The), New York	.....	.....	.....	.....	.....
St. Joseph's Home for Girls, New York	.....	.....	.....	.....	.....
The Home for Boys, Tarrytown	.....	.....	.....	.....	.....

International Sunshine Branch for the Blind (The), Brooklyn*b*	.....	.....	.....	.....	.....
Ithaca Children's Home, Ithaca	.....	.....	.....	.....	.....
Jefferson County Orphan Asylum (The), Watertown	.....	.....	.....	.....	.....
Jewish Orphan Asylum Association of Western New York (The), Rochester	.....	.....	.....	.....	.....
Lathrop Memorial, Albany*a*	.....	.....	.....	.....	.....
Lockport Home for the Friendless (The), Lockport*b*	.....	.....	.....	.....	.....
Madison County Orphan Asylum, Peterboro*b*	.....	.....	.....	.....	.....
Misericordia Hospital, Home for Children, Hartsdale, L. I.	.....	.....	.....	.....	.....
Missionary Sisters of the Third Order of St. Francis, Peekskill	.....	.....	.....	.....	.....
St. Joseph's Home for Destitute Children, Peekskill	.....	.....	.....	.....	.....
Mission of the Immaculate Virgin for the Protection of Homeless and Destitute Children, New York	.....	.....	.....	.....	.....
Mount Loretto Branch, Pleasant Plains, S. I.*a*	.....	.....	.....	.....	.....
St. Benedict's Home for Destitute Colored Children, Rye*b*	.....	.....	.....	.....	.....
St. Joseph's Asylum for Blind Girls, Mount Loretto, S. I.*b*	.....	.....	.....	.....	.....
Mount Magdalen School of Industry and Reformatory of the Good Shepherd, Troy*b*	.....	.....	.....	.....	.....
New York Catholic Protectory (The), New York	.....	.....	.....	.....	.....
New York Foundling Hospital (The), New York	.....	.....	.....	.....	.....
New York Infant Asylum, New York	.....	.....	.....	.....	.....
New York Juvenile Asylum, Chauncey	.....	.....	.....	.....	.....
New York Mothers' Home of the Sisters of Misericorde*b*	.....	.....	.....	.....	.....
Home for Children, Hartsdale, L. I.	.....	.....	.....	.....	.....
Nursery and Child's Hospital (The), New York	.....	.....	.....	.....	.....
Country Branch, Castleton Corners, S. I.	.....	.....	.....	.....	.....
Ogdensburg City Hospital and Orphan Asylum (The), Ogdensburg	.....	.....	.....	.....	.....
Onondaga County Orphan Asylum, Syracuse	.....	.....	.....	.....	.....
Ontario Orphan Asylum, Canandaigua	.....	.....	.....	.....	.....
Orphanage and Home of the Free Methodist Church, Gerry*a*	.....	.....	.....	.....	.....
Orphan Asylum Society of the City of Brooklyn (The)	.....	.....	.....	.....	.....
Orphan Home (The) (of the Nuns of the Order of St. Dominic of the City of Brooklyn, New York), Brooklyn	.....	.....	.....	.....	.....
Annunciation of the Blessed Virgin Mary, Brooklyn*a*	.....	.....	.....	.....	.....
Most Holy Rosary, Amityville*a*	.....	.....	.....	.....	.....
Nazareth Trade School, Farmingdale*a*	.....	.....	.....	.....	.....
St. Dominic, New Hyde Park*a*	.....	.....	.....	.....	.....
St. Joseph, Long Island City*a*	.....	.....	.....	.....	.....
St. Joseph, St. Joseph's Station*a*	.....	.....	.....	.....	.....
Sorrowful Mother, Brooklyn*a*	.....	.....	.....	.....	.....
Orphan House and Industrial School of the Holy Saviour at or near Cooperstown (The Trustees of the)	.....	.....	.....	.....	.....
Oswego Orphan Asylum, Oswego	.....	.....	.....	.....	.....
Ottilie Orphan Asylum Society of New York, Jamaica	.....	.....	.....	.....	.....
Poughkeepsie Orphan House and Home for the Friendless (The), Poughkeepsie	.....	.....	.....	.....	.....
Protestant Episcopal Church Home, Rochester*b*	.....	.....	.....	.....	.....
Rochester Benevolent, Industrial, Scientific School of the Sisters of Mercy (The), Rochester*c*	.....	.....	.....	.....	.....

a See footnote, table 48A. *b* See footnote, table 45. *c* Closed before October 1, 1906.

TABLE No. 48 D (Continued).

INSTITUTIONS.	Received on their own application.				
	Males 16 to 21.	Girls 16 to 21.	Males 3 to 16.	Girls 3 to 16.	Total.
Rochester Orphan Asylum (The), Rochester					
Roman Catholic Orphan Asylum Society in the City of Brooklyn in the County of Kings (The)					
St. John's Home for Boys, Brooklyn					
St. John's Roman Catholic Protectory, Hicksville, L. I.					
St. Joseph's Female Orphan Asylum, Brooklyn					
St. Paul's Industrial School, Brooklyn					
Sacred Heart of Mary Asylum (of the Order of the Felician Sisters of St. Francis), Doyle					
Sacred Heart Orphan Asylum, West Park					
Saint Agatha Home for Children, Nanuet					
St. Agnes' Convent, Sparkill					
St. Ann's Home for Destitute Children, Peekskill		19			19
St. Benedict's Home for Destitute Colored Children, Rye					
St. Colman's Industrial School and Orphan Asylum of Watervliet					
St. Elizabeth's Industrial School, New York					
St. Francis de Sales Asylum, Albany					
St. Francis' Home, Oswego					
Saint James' Home, New York					
St. John's Catholic Orphan Asylum, Utica					
St. John's Home for Boys, Brooklyn					
St. John's Orphan Asylum of Greenbush, (now) Rensselaer					
St. John's Roman Catholic Protectory, Hicksville, L. I.					
St. Joseph Infant Home (The), Utica					
St. Joseph's Asylum in the City of New York					
St. Joseph's Female Orphan Asylum, Brooklyn					
St. Joseph's Home for Destitute Children, Peekskill					
St. Joseph's Home, Flushing					
St. Joseph's Home for Girls, New York					
St. Joseph's Infant Home (of the Sisters of St. Joseph in the City of Troy), South Troy					
St. Joseph's Male Orphan Asylum, West Seneca					
St. Joseph's Orphan Asylum of Rochester and Monroe County, Rochester					
St. Malachy's Home in the Borough of Brooklyn in the City of New York					
St. Joseph's Home, Flushing					
St. Malachy's Ocean Home, Rockaway Park					

St. Margaret's House, Albany	.....	.....	.....	.....	.....
St. Mary of the Angels, Hartsdale, L. I.*b*	.....	.....	.....	.....	.....
St. Mary of the Angels, Syosset, L. I.*b*	.....	.....	.....	.....	.....
St. Mary's Boys' Orphan Asylum of the City of Rochester (The)	.....	.....	.....	.....	.....
St. Mary's Catholic Orphan Home, Binghamton	.....	.....	.....	.....	.....
St. Mary's Home and School, Dunkirk	.....	.....	.....	.....	.....
St. Mary's Hospital and Infant Asylum of Syracuse, N. Y.*a*	.....	.....	.....	.....	.....
St. Mary's Infant Asylum and Maternity Hospital, Buffalo*a*	.....	.....	.....	.....	.....
Saint Mary's Maternity and Infants' Home of the City of Brooklyn*a*	.....	.....	.....	.....	.....
St. Mary's Orphan Asylum, Port Jervis	.....	.....	.....	.....	.....
St. Michael's Home, Green Ridge, S. I.	.....	.....	.....	.....	.....
St. Patrick's Orphanage, Watertown	.....	.....	.....	.....	.....
St. Patrick's Orphan Girls' Asylum, Rochester	.....	.....	.....	.....	.....
St. Paul's Industrial School, Brooklyn*a*	.....	.....	.....	.....	.....
St. Vincent Industrial School of Utica	.....	.....	.....	.....	.....
St. Vincent's Female Orphan Asylum, Albany	.....	.....	.....	.....	.....
St. Francis de Sales Asylum, Albany*a*	.....	.....	.....	.....	.....
St. Vincent's Female Orphan Asylum, Buffalo	.....	.....	.....	.....	.....
St. Vincent's Female Orphan Asylum of the City of Troy (The)	.....	.....	.....	.....	.....
St. Vincent's Male Orphan Asylum, Albany	.....	.....	.....	.....	.....
Saint Vincent's Orphan Asylum of Syracuse	.....	.....	.....	.....	.....
Saratoga Home for Children, Saratoga Springs*b*	.....	.....	.....	.....	.....
Sheltering Arms Nursery of Brooklyn (The)*a*	.....	.....	.....	.....	.....
Society for the Aid of Friendless Women and Children (The), Brooklyn*a*	.....	.....	.....	.....	.....
Society for the Protection of Destitute Roman Catholic Children at the City of Buffalo (The), West Seneca	.....	.....	.....	.....	.....
Society of the United Helpers, Ogdensburg	.....	.....	.....	.....	.....
Southern Tier Orphans' Home, Elmira	.....	.....	.....	.....	.....
Suffolk County Children's Home, Yaphank	.....	.....	.....	.....	.....
Susquehanna Valley Home and Industrial School for Indigent Children (The), Binghamton	.....	.....	.....	.....	.....
Syracuse Hospital for Women and Children, Syracuse*b*	.....	.....	.....	.....	.....
Home for Children, Syracuse	.....	.....	.....	.....	.....
Temporary Home for Children of Queens County (The), Mineola*b*	.....	.....	.....	.....	.....
The Thomas Indian School, Iroquois*b*	.....	.....	.....	.....	.....
Troy Catholic Male Orphan Asylum (The), Troy	.....	.....	.....	.....	.....
Troy Orphan Asylum (The), Troy	.....	.....	.....	.....	.....
Utica Orphan Asylum (The), Utica	.....	.....	.....	.....	.....
Westchester Temporary Home for Destitute Children (The), White Plains	.....	.....	.....	.....	.....
Western New York Society for the Protection of Homeless and Dependent Children (The), Randolph	.....	4	1	5	10
Total	.....	16	1	5	22

a See footnote, table 48A. *b* See footnote, table 45.

TABLE No. 48 D —(*Continued*).

INSTITUTIONS.	Otherwise Received.								
	Boys 16 to 21.	Girls 16 to 21.	Boys 5 to 16.	Girls 5 to 16.	Boys 2 to 5.	Girls 2 to 5.	Boys under 2.	Girls under 2	Total.
Albany Orphan Asylum, Albany	.....	.....	1	.....	.....	.....	.....	.....	1
Lathrop Memorial, Albany*a*	.....	.....	.....	.....	.....	.....	.....	.....	.....
American Female Guardian Society and Home for the Friendless, New York	.....	.....	1	26	.....	.....	.....	.....	27
Angel Guardian Home (The) (of the Convent of the Sisters of Mercy in Brooklyn)*a*	.....	.....	.....	.....	.....	.....	.....	.....	.....
Asylum of Our Lady of Refuge (The), Buffalo*b*	.....	.....	.....	.....	.....	.....	.....	.....	.....
Catholic Protectory Branch, Buffalo	.....	.....	.....	2	.....	.....	.....	.....	2
Asylum of St. Vincent de Paul (The), New York	.....	.....	.....	.....	.....	.....	.....	.....	.....
Asylum of the Sisters of St. Dominic, Blauvelt	.....	.....	.....	.....	.....	.....	.....	.....	.....
Auburn Orphan Asylum (The), Auburn	.....	.....	.....	.....	.....	.....	.....	.....	.....
Brace Farm School (of the Children's Aid Society, New York), Valhalla*b*	.....	.....	.....	.....	.....	.....	.....	.....	.....
Brooklyn Children's Aid Society (The), Brooklyn	.....	.....	.....	.....	.....	.....	.....	.....	.....
Shelter Department, Brooklyn	.....	.....	.....	.....	.....	.....	.....	.....	.....
Brooklyn Hebrew Orphan Asylum, Brooklyn	.....	.....	.....	.....	.....	.....	.....	.....	.....
Brooklyn Howard Colored Orphan Asylum (The), Brooklyn	.....	.....	9	1	.....	1	.....	.....	11
Brooklyn Industrial School Association and Home for Destitute Children (The), Brooklyn*a*	.....	.....	.....	.....	.....	.....	.....	.....	.....
Brooklyn Nursery and Infants' Hospital (The), Brooklyn*a*	.....	.....	.....	.....	.....	.....	.....	.....	.....
Brooklyn Training School and Home for Young Girls, Brooklyn	.....	.....	.....	2	.....	.....	.....	.....	2
Buffalo Children's Aid Society (The), Buffalo*a*	.....	.....	.....	.....	.....	.....	.....	.....	.....
Buffalo Orphan Asylum (The), Buffalo	.....	.....	.....	.....	.....	.....	.....	.....	.....
Cayuga Asylum for Destitute Children (The), Auburn	.....	.....	.....	.....	.....	.....	.....	.....	.....
Charity Foundation of the Protestant Episcopal Church in the City of Buffalo (The)*a*	.....	.....	.....	.....	.....	.....	.....	.....	.....
Home for Children, Buffalo	.....	.....	.....	.....	.....	.....	.....	.....	.....
Children's Aid Society (The), New York*a*	.....	.....	.....	.....	.....	.....	.....	.....	.....
Children's Aid Society of Rochester*b*	.....	.....	.....	.....	.....	.....	.....	.....	.....
Children's Home Association of Amstedam, N. Y.	.....	.....	.....	.....	.....	.....	.....	.....	.....
Children's Home for the City and Town of Newburgh	.....	.....	.....	.....	.....	.....	.....	.....	.....
Children's Home, Middletown	.....	.....	.....	.....	.....	.....	.....	.....	.....
Children's Home at Mineola, N. Y.	.....	.....	.....	.....	.....	.....	.....	.....	.....
Children's Home Society of Schenectady (The)	.....	.....	.....	.....	.....	.....	.....	.....	.....

Church Charity Foundation of Long Island (The), Brooklyn*a*	.....	.....	.....	.....	.....	.....	.....	.....	.....
Orphan House and Orphans' Press, Brooklyn	.....	.....	.....	.....	.....	.....	.....	.....	.....
Church Home of the Protestant Episcopal Church in the City of Rochester (The)	.....	.....	.....	.....	.....	.....	.....	.....	.....
Colored Orphan Asylum and Association for the Benefit of Colored Children in the City of New York	.....	.....	.....	.....	.....	.....	.....	.....	.....
Convent of the Sisters of Mercy in Brooklyn (The)	.....	55	.....	.....	.....	.....	.....	.....	55
Angel Guardian Home (The), Brooklyn*a*	.....	.....	.....	.....	.....	.....	.....	.....	.....
St. Mary of the Angels, Syosset, L. I.*a*	.....	.....	.....	.....	.....	.....	.....	.....	.....
Dominican Convent of Our Lady of the Rosary, New York	.....	.....	.....	.....	.....	.....	.....	.....	.....
St. Agnes' Convent, Sparkill	.....	.....	.....	.....	.....	.....	.....	.....	.....
Evangelical Lutheran St. John Orphan's Home, Buffalo and Sulphur Springs	.....	.....	.....	.....	.....	.....	.....	.....	.....
Fairview Home for Friendless Children (The), Watervliet	.....	.....	.....	.....	.....	.....	.....	.....	.....
Five Points House of Industry (The), New York*a*	.....	.....	.....	.....	.....	.....	.....	.....	.....
George Junior Republic Association, Freeville*b*	.....	.....	.....	.....	.....	.....	.....	.....	.....
German Odd Fellows' Home Association, Unionport*a*	.....	.....	.....	.....	.....	.....	.....	.....	.....
German Roman Catholic Orphan Asylum, Buffalo	.....	.....	.....	.....	.....	.....	.....	.....	.....
Good Counsel Training School for Young Girls (of the Sisters of Divine Compassion), White Plains	.....	3	.....	1	.....	.....	.....	.....	4
Gustavus Adolphus Home of the New York Conference of the Scandinavian Lutheran Augustana Synod (The), Jamestown	.....	.....	.....	.....	.....	.....	.....	.....	.....
Hawley Home for Children at Saratoga Springs	.....	.....	.....	.....	.....	.....	.....	.....	.....
Hebrew Infant Asylum of the City of New York (The)	.....	.....	.....	.....	.....	.....	.....	.....	.....
Hebrew Orphan Asylum of the City of New York	.....	.....	79	56	.....	.....	.....	.....	135
Hebrew Sheltering Guardian Society of New York (The), Orphan Asylum	.....	.....	.....	.....	.....	.....	.....	.....	.....
Home for Destitute Children of Madison County, (The Trustees of the), Peterboro	.....	.....	.....	.....	.....	.....	.....	.....	.....
Home for the Friendless at Lockport (The)	.....	.....	.....	.....	.....	.....	.....	.....	.....
Home for the Friendless in Northern New York (The), Plattsburgh	.....	.....	.....	.....	.....	.....	.....	.....	.....
House of the Good Shepherd (The), Utica	.....	.....	.....	.....	1	.....	.....	.....	1
House of Providence of the County of Onondaga, Syracuse*a*	.....	.....	4	.....	2	.....	.....	.....	6
Hudson Orphan and Relief Association, Hudson	.....	.....	.....	.....	.....	.....	.....	.....	.....
Industrial Home of the City of Kingston (The)	.....	.....	.....	.....	.....	.....	.....	.....	.....
Industrial School Association of Brooklyn, Eastern District, (The)*a*	.....	.....	.....	.....	.....	.....	.....	.....	.....
Home for Children, Brooklyn	.....	.....	.....	.....	.....	.....	.....	.....	.....
Institution of Mercy (The), New York	.....	.....	.....	.....	.....	.....	.....	.....	.....
St. Joseph's Home for Girls, New York	.....	.....	.....	.....	.....	.....	.....	.....	.....
The Home for Boys, Tarrytown	.....	.....	.....	.....	.....	.....	.....	.....	.....
International Sunshine Branch for the Blind (The), Brooklyn*b*	.....	.....	.....	.....	.....	.....	.....	.....	.....
Ithaca Children's Home, Ithaca	.....	.....	.....	.....	.....	.....	.....	.....	.....
Jefferson County Orphan Asylum (The), Watertown	.....	.....	1	.....	.....	1	.....	.....	2
Jewish Orphan Asylum Association of Western New York (The), Rochester	.....	.....	.....	.....	.....	.....	.....	.....	.....
Lathrop Memorial, Albany*a*	.....	.....	.....	.....	.....	.....	.....	.....	.....
Lockport Home for the Friendless (The), Lockport*b*	.....	.....	.....	.....	.....	.....	.....	.....	.....

a See footnote, table 48A. *b* See footnote, table 45.

TABLE No. 48 D —(*Continued*).

INSTITUTIONS.	OTHERWISE RECEIVED.								
	Boys 16 to 21.	Girls 16 to 21.	Boys 5 to 16.	Girls 5 to 16.	Boys 2 to 5.	Girls 2 to 5.	Boys under 2.	Girls under 2.	Total.
Madison County Orphan Asylum, Peterboro*b*	.....	.....	.....	.....	.....	.....	.....	.....	.....
Misericordia Hospital, Home for Children, Hartsdale, L. I.	.....	.....	.....	.....	4	6	7	6	23
Missionary Sisters of the Third Order of St. Francis, Peekskill	.....	.....	.....	.....	.....	.....	.....	.....	.....
St. Joseph's Home for Destitute Children, Peekskill	.....	.....	.....	.....	.....	.....	.....	.....	.....
Mission of the Immaculate Virgin for the Protection of Homeless and Destitute Children, New York	.....	.....	.....	.....	.....	.....	.....	.....	.....
Mount Loretto Branch, Pleasant Plains, S. I.	.....	.....	.....	.....	.....	.....	.....	.....	.....
St. Benedict's Home for Destitute Colored Children, Ry*eb*	.....	.....	.....	.....	.....	.....	.....	.....	.....
St. Joseph's Asylum for Blind Girls, Mount Loretto, S. I.*b*	.....	.....	.....	.....	.....	.....	.....	.....	.....
Mount Magdalen School of Industry and Reformatory of the Good Shepherd, Troy*b*	.....	.....	.....	.....	.....	.....	.....	.....	.....
New York Catholic Protectory, (The) New York	35	72	122	40	7	5	.....	.....	281
New York Foundling Hospital (The), New York	.....	.....	48	32	265	148	333	403	1,229
New York Infant Asylum, New York	.....	.....	.....	.....	2	9	29	26	66
New York Juvenile Asylum, Chauncey	.....	.....	.....	.....	.....	.....	.....	.....	.....
New York Mothers' Home of the Sisters of Misericorde*b*	.....	.....	.....	.....	.....	.....	.....	.....	.....
Home for Children, Hartsdale, L. I.	.....	.....	.....	.....	.....	.....	.....	.....	.....
Nursery and Child's Hospital (The), New York	.....	.....	.....	.....	.....	.....	.....	.....	.....
Country Branch, Castleton Corners, S. I.	.....	.....	.....	.....	.....	.....	.....	.....	.....
Ogdensburg City Hospital and Orphan Asylum (The), Ogdensburg	.....	.....	.....	3	.....	.....	.....	.....	3
Onondaga County Orphan Asylum, Syracuse	.....	.....	.....	.....	.....	.....	.....	.....	.....
Ontario Orphan Asylum, Canandaigua	.....	.....	.....	.....	.....	.....	.....	.....	.....
Orphanage and Home of the Free Methodist Church, Gerry*a*	.....	.....	.....	2	.....	.....	1	.....	3
Orphan Asylum Society of the City of Brooklyn (The)	.....	.....	.....	.....	.....	.....	.....	.....	.....
Orphan Home (The) (of the Nuns of the Order of St. Dominic of the City of Brooklyn, New York), Brooklyn	20	15	.....	.....	.....	.....	.....	.....	35
Annunciation of the Blessed Virgin Mary, Brooklyn*a*	.....	.....	.....	.....	.....	.....	.....	.....	.....
Most Holy Rosary, Amityville*a*	.....	.....	.....	.....	.....	.....	.....	.....	.....
Nazareth Trade School, Farmingdale*a*	.....	.....	.....	.....	.....	.....	.....	.....	.....
St. Dominic, New Hyde Park*a*	.....	.....	.....	.....	.....	.....	.....	.....	.....
St. Joseph, Long Island City*a*	.....	.....	.....	.....	.....	.....	.....	.....	.....
St. Joseph, St. Joseph's Station*a*	.....	.....	.....	.....	.....	.....	.....	.....	.....
Sorrowful Mother, Brooklyn*a*	.....	.....	.....	.....	.....	.....	.....	.....	.....
Orphan House and Industrial School of the Holy Saviour at or near Cooperstown (The Trustees of the)	.....	.....	.....	.....	.....	.....	.....	.....	.....

Oswego Orphan Asylum, Oswego	.....	.....	.....	.....	.....	.....	.....	.....	.....
Ottilie Orphan Asylum Society of New York, Jamaica	.....	.....	.....	.....	.....	.....	.....	.....	.....
Poughkeepsie Orphan House and Home for the Friendless (The), Poughkeepsie	.....	.....	.....	.....	.....	1	.....	.....	1
Protestant Episcopal Church Home, Rochesterb	.....	.....	.....	.....	.....	.....	.....	.....	.....
Rochester Benevolent, Industrial, Scientific School of the Sisters of Mercy (The), Rochesterc	.....	.....	.....	.....	.....	.....	.....	.....	.....
Rochester Orphan Asylum (The), Rochester	.....	.....	.....	.....	.....	.....	.....	.....	.....
Roman Catholic Orphan Asylum Society in the City of Brooklyn in the county of Kings (The)	.....	.....	.....	.....	.....	.....	.....	.....	.....
St. John's Home for Boys, Brooklyn	.....	.....	.....	.....	.....	.....	.....	.....	.....
St. John s Roman Catholic Protectory, Hicksville, L. I.a	.....	.....	.....	.....	.....	.....	.....	.....	.....
St. Joseph's Female Orphan Asylum, Brooklyn	.....	.....	.....	.....	.....	.....	.....	.....	.....
St. Paul's Industrial School, Brooklyna	.....	.....	.....	.....	.....	.....	.....	.....	.....
Sacred Heart of Mary Asylum (of the Order of the Felician Sisters of St. Francis), Doyle	.....	.....	.....	.....	.....	.....	.....	.....	.....
Sacred Heart Orphan Asylum, West Park	.....	.....	.....	.....	.....	.....	.....	.....	.....
Saint Agatha Home for Children, Nanuet	.....	.....	5	3	.....	.....	.....	.....	8
St. Agnes Convent, Sparkilla	.....	.....	.....	.....	.....	.....	.....	.....	.....
St. Ann's Home for Destitute Children, Peekskill	.....	.....	.....	.....	.....	.....	.....	.....	.....
St. Benedict's Home for Destitute Colored Children, Rye	.....	.....	.....	.....	.....	.....	.....	.....	.....
St. Colman's Industrial School and Orphan Asylum of Watervliet	.....	.....	.....	.....	.....	.....	.....	.....	.....
St. Elizabeth's Industrial School, New York	.....	.....	.....	.....	.....	.....	.....	.....	.....
St. Francis de Sales Asylum, Albanya	.....	.....	.....	.....	.....	.....	.....	.....	.....
St. Francis' Home, Oswego	.....	.....	9	11	1	1	.....	.....	22
Saint James' Home, New Yorkc	.....	.....	.....	.....	.....	.....	.....	.....	.....
St. John's Catholic Orphan Asylum, Utica	.....	.....	.....	.....	.....	.....	.....	.....	.....
St. John's Home for Boys, Brooklyna	.....	.....	.....	.....	.....	.....	.....	.....	.....
St. John's Orphan Asylum of Greenbush, (now) Rensselaer	.....	.....	.....	.....	.....	.....	.....	.....	.....
St. John's Roman Catholic Protectory, Hicksville, L. I.a	.....	.....	.....	.....	.....	.....	.....	.....	.....
St. Joseph Infant Home (The), Utica	.....	.....	.....	.....	.....	.....	.....	.....	.....
St. Joseph's Asylum in the City of New York	.....	.....	.....	.....	.....	.....	.....	.....	.....
St. Joseph's Female Orphan Asylum, Brooklyna	.....	.....	.....	.....	.....	.....	.....	.....	.....
St. Joseph's Home for Destitute Children, Peekskilla	.....	.....	.....	.....	.....	.....	.....	.....	.....
St. Joseph's Home, Flushinga	.....	.....	.....	.....	.....	.....	.....	.....	.....
St. Joseph's Home for Girls, New Yorka	.....	.....	.....	.....	.....	.....	.....	.....	.....
St. Joseph's Infant Home (of the Sisters of St. Joseph in the City of Troy), South Troy	.....	.....	.....	.....	.....	.....	.....	.....	.....
St. Joseph's Male Orphan Asylum, West Seneca	.....	.....	.....	.....	.....	.....	.....	.....	.....
St. Joseph's Orphan Asylum of Rochester and Monroe County, Rochester	.....	.....	.....	.....	.....	.....	.....	.....	.....
St. Malachy's Home in the Borough of Brooklyn in the City of New York	.....	.....	.....	.....	.....	.....	.....	.....	.....
St. Joseph's Home, Flushinga	.....	.....	.....	.....	.....	.....	.....	.....	.....
St. Malachy's Ocean Home, Rockaway Parka	.....	.....	.....	.....	.....	.....	.....	.....	.....
St. Margaret's House, Albany	.....	.....	.....	.....	.....	.....	.....	.....	.....

a See footnote, table 48A. *b* See footnote, table, 45. *c* Closed before October 1, 1906.

TABLE No. 48 D —(*Continued*).

INSTITUTIONS.	OTHERWISE RECEIVED.								
	Boys 16 to 21.	Girls 16 to 21.	Boys 5 to 16.	Girls 5 to 16.	Boys 2 to 5.	Girls 2 to 5.	Boys under 2.	Girls under 2	Total.
Albany Orphan Asylum, Albany	.....	.....	1	.....	.....	.....	.....	.....	1
Lathrop Memorial, Albany*a*	.....	.....	.....	.....	.....	.....	.....	.....	.....
American Female Guardian Society and Home for the Friendless, New York	.....	.....	1	26	.....	.....	.....	.....	27
Angel Guardian Home (The) (of the Convent of the Sisters of Mercy in Brooklyn)*a*	.....	.....	.....	.....	.....	.....	.....	.....	.....
Asylum of Our Lady of Refuge (The), Buffalo*b*	.....	.....	.....	.....	.....	.....	.....	.....	.....
Catholic Protectory Branch, Buffalo	.....	.....	.....	2	.....	.....	.....	.....	2
Asylum of St. Vincent de Paul (The), New York	.....	.....	.....	.....	.....	.....	.....	.....	.....
Asylum of the Sisters of St. Dominic, Blauvelt	.....	.....	.....	.....	.....	.....	.....	.....	.....
Auburn Orphan Asylum (The), Auburn	.....	.....	.....	.....	.....	.....	.....	.....	.....
Brace Farm School (of the Children's Aid Society, New York), Valhalla*b*	.....	.....	.....	.....	.....	.....	.....	.....	.....
Brooklyn Children's Aid Society (The), Brooklyn	.....	.....	.....	.....	.....	.....	.....	.....	.....
Shelter Department, Brooklyn	.....	.....	.....	.....	.....	.....	.....	.....	.....
Brooklyn Hebrew Orphan Asylum, Brooklyn	.....	.....	.....	.....	.....	.....	.....	.....	.....
Brooklyn Howard Colored Orphan Asylum (The), Brooklyn	.....	.....	9	1	.....	1	.....	.....	11
Brooklyn Industrial School Association and Home for Destitute Children (The), Brooklyn*a*	.....	.....	.....	.....	.....	.....	.....	.....	.....
Brooklyn Nursery and Infants' Hospital (The), Brooklyn*a*	.....	.....	.....	.....	.....	.....	.....	.....	.....
Brooklyn Training School and Home for Young Girls, Brooklyn	.....	.....	.....	2	.....	.....	.....	.....	2
Buffalo Children's Aid Society (The), Buffalo*a*	.....	.....	.....	.....	.....	.....	.....	.....	.....
Buffalo Orphan Asylum (The), Buffalo	.....	.....	.....	.....	.....	.....	.....	.....	.....
Cayuga Asylum for Destitute Children (The), Auburn	.....	.....	.....	.....	.....	.....	.....	.....	.....
Charity Foundation of the Protestant Episcopal Church in the City of Buffalo (The)*a*	.....	.....	.....	.....	.....	.....	.....	.....	.....
Home for Children, Buffalo	.....	.....	.....	.....	.....	.....	.....	.....	.....
Children's Aid Society (The), New York*a*	.....	.....	.....	.....	.....	.....	.....	.....	.....
Children's Aid Society of Rochester*b*	.....	.....	.....	.....	.....	.....	.....	.....	.....
Children's Home Association of Amstedam, N. Y.	.....	.....	.....	.....	.....	.....	.....	.....	.....
Children's Home for the City and Town of Newburgh	.....	.....	.....	.....	.....	.....	.....	.....	.....
Children's Home, Middletown	.....	.....	.....	.....	.....	.....	.....	.....	.....
Children's Home at Mineola, N. Y.	.....	.....	.....	.....	.....	.....	.....	.....	.....
Children's Home Society of Schenectady (The)	.....	.....	.....	.....	.....	.....	.....	.....	.....

Church Charity Foundation of Long Island (The), Brooklyn*a*	.....	.....	.....	.....	.....	.....	.....	.....	.....
Orphan House and Orphans' Press, Brooklyn	.....	.....	.....	.....	.....	.....	.....	.....	.....
Church Home of the Protestant Episcopal Church in the City of Rochester (The)	.....	.....	.....	.....	.....	.....	.....	.....	.....
Colored Orphan Asylum and Association for the Benefit of Colored Children in the City of New York	.....	.....	.....	.....	.....	.....	.....	.....	.....
Convent of the Sisters of Mercy in Brooklyn (The)	.....	55	.....	.....	.....	.....	.....	.....	55
Angel Guardian Home (The), Brooklyn*a*	.....	.....	.....	.....	.....	.....	.....	.....	.....
St. Mary of the Angels, Syosset, L. I.*a*	.....	.....	.....	.....	.....	.....	.....	.....	.....
Dominican Convent of Our Lady of the Rosary, New York	.....	.....	.....	.....	.....	.....	.....	.....	.....
St. Agnes' Convent, Sparkill	.....	.....	.....	.....	.....	.....	.....	.....	.....
Evangelical Lutheran St. John Orphan's Home, Buffalo and Sulphur Springs	.....	.....	.....	.....	.....	.....	.....	.....	.....
Fairview Home for Friendless Children (The), Watervliet	.....	.....	.....	.....	.....	.....	.....	.....	.....
Five Points House of Industry (The), New York*a*	.....	.....	.....	.....	.....	.....	.....	.....	.....
George Junior Republic Association, Freeville*b*	.....	.....	.....	.....	.....	.....	.....	.....	.....
German Odd Fellows' Home Association, Unionport*a*	.....	.....	.....	.....	.....	.....	.....	.....	.....
German Roman Catholic Orphan Asylum, Buffalo	.....	.....	.....	.....	.....	.....	.....	.....	.....
Good Counsel Training School for Young Girls (of the Sisters of Divine Compassion), White Plains	.....	3	.....	1	.....	.....	.....	.....	4
Gustavus Adolphus Home of the New York Conference of the Scandinavian Lutheran Augustana Synod (The), Jamestown	.....	.....	.....	.....	.....	.....	.....	.....	.....
Hawley Home for Children at Saratoga Springs	.....	.....	.....	.....	.....	.....	.....	.....	.....
Hebrew Infant Asylum of the City of New York (The)	.....	.....	.....	.....	.....	.....	.....	.....	.....
Hebrew Orphan Asylum of the City of New York	.....	.....	79	56	.....	.....	.....	.....	135
Hebrew Sheltering Guardian Society of New York (The), Orphan Asylum	.....	.....	.....	.....	.....	.....	.....	.....	.....
Home for Destitute Children of Madison County, (The Trustees of the), Peterboro	.....	.....	.....	.....	.....	.....	.....	.....	.....
Home for the Friendless at Lockport (The)	.....	.....	.....	.....	.....	.....	.....	.....	.....
Home for the Friendless in Northern New York (The), Plattsburgh	.....	.....	.....	.....	.....	.....	.....	.....	.....
House of the Good Shepherd (The), Utica	.....	.....	.....	.....	1	.....	.....	.....	1
House of Providence of the County of Onondaga, Syracuse*a*	.....	.....	4	.....	2	.....	.....	.....	6
Hudson Orphan and Relief Association, Hudson	.....	.....	.....	.....	.....	.....	.....	.....	.....
Industrial Home of the City of Kingston (The)	.....	.....	.....	.....	.....	.....	.....	.....	.....
Industrial School Association of Brooklyn, Eastern District, (The)*a*	.....	.....	.....	.....	.....	.....	.....	.....	.....
Home for Children, Brooklyn	.....	.....	.....	.....	.....	.....	.....	.....	.....
Institution of Mercy (The), New York	.....	.....	.....	.....	.....	.....	.....	.....	.....
St. Joseph's Home for Girls, New York	.....	.....	.....	.....	.....	.....	.....	.....	.....
The Home for Boys, Tarrytown	.....	.....	.....	.....	.....	.....	.....	.....	.....
International Sunshine Branch for the Blind (The), Brooklyn*b*	.....	.....	.....	.....	.....	.....	.....	.....	.....
Ithaca Children's Home, Ithaca	.....	.....	.....	.....	.....	.....	.....	.....	.....
Jefferson County Orphan Asylum (The), Watertown	.....	.....	1	.....	.....	1	.....	.....	2
Jewish Orphan Asylum Association of Western New York (The), Rochester	.....	.....	.....	.....	.....	.....	.....	.....	.....
Lathrop Memorial, Albany*a*	.....	.....	.....	.....	.....	.....	.....	.....	.....
Lockport Home for the Friendless (The), Lockport*b*	.....	.....	.....	.....	.....	.....	.....	.....	.....

a See footnote, table 48A. *b* See footnote, table 45.

TABLE No. 48 D —(*Continued*).

INSTITUTIONS.	OTHERWISE RECEIVED.								
	Boys 16 to 21.	Girls 16 to 21.	Boys 5 to 16.	Girls 5 to 16.	Boys 2 to 5.	Girls 2 to 5.	Boys under 2.	Girls under 2.	Total.
Madison County Orphan Asylum, Peterboro*b*	.....	.....	.....	.....	.....	.....	.....	.....	.....
Misericordia Hospital, Home for Children, Hartsdale, L. I.	.....	.....	.....	.....	4	6	7	6	23
Missionary Sisters of the Third Order of St. Francis, Peekskill	.....	.....	.....	.....	.....	.....	.....	.....	.....
St. Joseph's Home for Destitute Children, Peekskill	.....	.....	.....	.....	.....	.....	.....	.....	.....
Mission of the Immaculate Virgin for the Protection of Homeless and Destitute Children, New York	.....	.....	.....	.....	.....	.....	.....	.....	.....
Mount Loretto Branch, Pleasant Plains, S. I.	.....	.....	.....	.....	.....	.....	.....	.....	.....
St. Benedict's Home for Destitute Colored Children, Ry*eb*	.....	.....	.....	.....	.....	.....	.....	.....	.....
St. Joseph's Asylum for Blind Girls, Mount Loretto, S. I.*b*	.....	.....	.....	.....	.....	.....	.....	.....	.....
Mount Magdalen School of Industry and Reformatory of the Good Shepherd, Troy*b*	.....	.....	.....	.....	.....	.....	.....	.....	.....
New York Catholic Protectory, (The) New York	35	72	122	40	7	5	.....	.....	281
New York Foundling Hospital (The), New York	.....	.....	48	32	265	148	333	403	1,229
New York Infant Asylum, New York	.....	.....	.....	.....	2	9	29	26	66
New York Juvenile Asylum, Chauncey	.....	.....	.....	.....	.....	.....	.....	.....	.....
New York Mothers' Home of the Sisters of Misericorde*b*	.....	.....	.....	.....	.....	.....	.....	.....	.....
Home for Children, Hartsdale, L. I.	.....	.....	.....	.....	.....	.....	.....	.....	.....
Nursery and Child's Hospital (The), New York	.....	.....	.....	.....	.....	.....	.....	.....	.....
Country Branch, Castleton Corners, S. I.	.....	.....	.....	.....	.....	.....	.....	.....	.....
Ogdensburg City Hospital and Orphan Asylum (The), Ogdensburg	.....	.....	.....	3	.....	.....	.....	.....	3
Onondaga County Orphan Asylum, Syracuse	.....	.....	.....	.....	.....	.....	.....	.....	.....
Ontario Orphan Asylum, Canandaigua	.....	.....	.....	.....	.....	.....	.....	.....	.....
Orphanage and Home of the Free Methodist Church, Gerry*a*	.....	.....	.....	2	.....	.....	1	.....	3
Orphan Asylum Society of the City of Brooklyn (The)	.....	.....	.....	.....	.....	.....	.....	.....	.....
Orphan Home (The) (of the Nuns of the Order of St. Dominic of the City of Brooklyn, New York), Brooklyn	20	15	.....	.....	.....	.....	.....	.....	35
Annunciation of the Blessed Virgin Mary, Brooklyn*a*	.....	.....	.....	.....	.....	.....	.....	.....	.....
Most Holy Rosary, Amityville*a*	.....	.....	.....	.....	.....	.....	.....	.....	.....
Nazareth Trade School, Farmingdale*a*	.....	.....	.....	.....	.....	.....	.....	.....	.....
St. Dominic, New Hyde Park*a*	.....	.....	.....	.....	.....	.....	.....	.....	.....
St. Joseph, Long Island City*a*	.....	.....	.....	.....	.....	.....	.....	.....	.....
St. Joseph, St. Joseph's Station*a*	.....	.....	.....	.....	.....	.....	.....	.....	.....
Sorrowful Mother, Brooklyn*a*	.....	.....	.....	.....	.....	.....	.....	.....	.....
Orphan House and Industrial School of the Holy Saviour at or near Cooperstown (The Trustees of the)	.....	.....	.....	.....	.....	.....	.....	.....	.....

Oswego Orphan Asylum, Oswego	.....	.....	.....	.....	.....	.....	.....	.....	.....
Ottilie Orphan Asylum Society of New York, Jamaica	.....	.....	.....	.....	.....	.....	.....	.....	.....
Poughkeepsie Orphan House and Home for the Friendless (The), Poughkeepsie	.....	.....	.....	.....	.....	1	.....	.....	1
Protestant Episcopal Church Home, Rochester*b*	.....	.....	.....	.....	.....	.....	.....	.....	.....
Rochester Benevolent, Industrial, Scientific School of the Sisters of Mercy (The), Rochester*c*	.....	.....	.....	.....	.....	.....	.....	.....	.....
Rochester Orphan Asylum (The), Rochester	.....	.....	.....	.....	.....	.....	.....	.....	.....
Roman Catholic Orphan Asylum Society in the City of Brooklyn in the county of Kings (The)	.....	.....	.....	.....	.....	.....	.....	.....	.....
St. John's Home for Boys, Brooklyn	.....	.....	.....	.....	.....	.....	.....	.....	.....
St. John s Roman Catholic Protectory, Hicksville, L. I.*a*	.....	.....	.....	.....	.....	.....	.....	.....	.....
St. Joseph's Female Orphan Asylum, Brooklyn	.....	.....	.....	.....	.....	.....	.....	.....	.....
St. Paul's Industrial School, Brooklyn*a*	.....	.....	.....	.....	.....	.....	.....	.....	.....
Sacred Heart of Mary Asylum (of the Order of the Felician Sisters of St. Francis), Doyle	.....	.....	.....	.....	.....	.....	.....	.....	.....
Sacred Heart Orphan Asylum, West Park	.....	.....	.....	.....	.....	.....	.....	.....	.....
Saint Agatha Home for Children, Nanuet	.....	.....	5	3	.....	.....	.....	.....	8
St. Agnes Convent, Sparkill*a*	.....	.....	.....	.....	.....	.....	.....	.....	.....
St. Ann's Home for Destitute Children, Peekskill	.....	.....	.....	.....	.....	.....	.....	.....	.....
St. Benedict's Home for Destitute Colored Children, Rye	.....	.....	.....	.....	.....	.....	.....	.....	.....
St. Colman's Industrial School and Orphan Asylum of Watervliet	.....	.....	.....	.....	.....	.....	.....	.....	.....
St. Elizabeth's Industrial School, New York	.....	.....	.....	.....	.....	.....	.....	.....	.....
St. Francis de Sales Asylum, Albany*a*	.....	.....	.....	.....	.....	.....	.....	.....	.....
St. Francis' Home, Oswego	.....	.....	9	11	1	1	.....	.....	22
Saint James' Home, New York*c*	.....	.....	.....	.....	.....	.....	.....	.....	.....
St. John's Catholic Orphan Asylum, Utica	.....	.....	.....	.....	.....	.....	.....	.....	.....
St. John's Home for Boys, Brooklyn*a*	.....	.....	.....	.....	.....	.....	.....	.....	.....
St. John's Orphan Asylum of Greenbush, (now) Rensselaer	.....	.....	.....	.....	.....	.....	.....	.....	.....
St. John's Roman Catholic Protectory, Hicksville, L. I.*a*	.....	.....	.....	.....	.....	.....	.....	.....	.....
St. Joseph Infant Home (The), Utica	.....	.....	.....	.....	.....	.....	.....	.....	.....
St. Joseph's Asylum in the City of New York	.....	.....	.....	.....	.....	.....	.....	.....	.....
St. Joseph's Female Orphan Asylum, Brooklyn*a*	.....	.....	.....	.....	.....	.....	.....	.....	.....
St. Joseph's Home for Destitute Children, Peekskill*a*	.....	.....	.....	.....	.....	.....	.....	.....	.....
St. Joseph's Home, Flushing*a*	.....	.....	.....	.....	.....	.....	.....	.....	.....
St. Joseph's Home for Girls, New York*a*	.....	.....	.....	.....	.....	.....	.....	.....	.....
St. Joseph's Infant Home (of the Sisters of St. Joseph in the City of Troy), South Troy	.....	.....	.....	.....	.....	.....	.....	.....	.....
St. Joseph's Male Orphan Asylum, West Seneca	.....	.....	.....	.....	.....	.....	.....	.....	.....
St. Joseph's Orphan Asylum of Rochester and Monroe County, Rochester	.....	.....	.....	.....	.....	.....	.....	.....	.....
St. Malachy's Home in the Borough of Brooklyn in the City of New York	.....	.....	.....	.....	.....	.....	.....	.....	.....
St. Joseph's Home, Flushing*a*	.....	.....	.....	.....	.....	.....	.....	.....	.....
St. Malachy's Ocean Home, Rockaway Park*a*	.....	.....	.....	.....	.....	.....	.....	.....	.....
St. Margaret's House, Albany	.....	.....	.....	.....	.....	.....	.....	.....	.....

a See footnote, table 48A. *b* See footnote, table, 45. *c* Closed before October 1, 1906.

TABLE No. 48 D —(*Continued*).

INSTITUTIONS.	OTHERWISE RECEIVED.								
	Boys 16 to 21.	Girls 16 to 21.	Boys 5 to 16.	Girls 5 to 16.	Boys 2 to 5.	Girls 2 to 5.	Boys under 2.	Girls under 2.	Total.
St. Mary of the Angels, Hartsdale, L. I.*b*	.....	.....	.....	.....	.....	.....	.....	.....	.....
St. Mary of the Angels, Syosset, L. I.*b*	.....	.....	.....	.....	.....	.....	.....	.....	.....
Saint Mary's Boys' Orphan Asylum of the City of Rochester (The)	.....	.....	.....	.....	.....	.....	.....	.....	.....
St. Mary's Cathoic Orphan Home, Binghamton	.....	.....	.....	.....	.....	.....	.....	.....	.....
St. Mary's Home and School, Dunkirk	.....	.....	.....	.....	.....	.....	.....	.....	.....
St. Mary's Hospital and Infant Asylum of Syracuse, N. Y.*a*	.....	.....	.....	.....	.....	.....	.....	.....	.....
St. Mary's Infant Asylum and Maternity Hospital, Buffalo*a*	.....	.....	.....	.....	.....	.....	.....	.....	.....
Saint Mary's Maternity and Infants' Home of the City of Brooklyn*a*	.....	.....	.....	.....	.....	.....	2	5	7
St. Mary's Orphan Asylum, Port Jervis	.....	.....	.....	.....	.....	.....	.....	.....	.....
St. Michael's Home, Green Ridge, S. I.	.....	.....	.....	.....	.....	.....	.....	.....	.....
St. Patrick's Orphanage, Watertown	.....	.....	.....	.....	.....	.....	.....	.....	.....
St. Patrick's Orphan Girls' Asylum, Rochester	.....	.....	.....	.....	.....	.....	.....	.....	.....
St. Paul's Industrial School, Brooklyn*a*	.....	.....	.....	.....	.....	.....	.....	.....	.....
St. Vincent Industrial School of Utica	.....	.....	.....	.....	.....	.....	.....	.....	.....
St. Vincent's Female Orphan Asylum, Albany	.....	3	.....	2	.....	.....	.....	.....	5
St. Francis de Sales Asylum, Albany*a*	.....	.....	.....	.....	.....	.....	.....	.....	.....
St. Vincent's Female Orphan Asylum, Buffalo	.....	1	.....	.....	.....	.....	.....	.....	1
St. Vincent's Female Orphan Asylum of the City of Troy (The)	.....	.....	.....	.....	.....	.....	.....	.....	.....
St. Vincent's Male Orphan Asylum, Albany	.....	.....	.....	.....	.....	.....	.....	.....	.....
Saint Vincent's Orphan Asylum of Syracuse	.....	.....	.....	.....	.....	.....	.....	.....	.....
Saratoga Home for Children, Saratoga Springs*b*	.....	.....	.....	.....	.....	.....	.....	.....	.....
Sheltering Arms Nursery of Brooklyn (The)*a*	.....	.....	.....	.....	.....	.....	.....	.....	.....
Society for the Aid of Friendless Women and Children (The), Brooklyn*a*	.....	.....	.....	.....	.....	.....	.....	.....	.....
Society for the Protection of Destitute Roman Catholic Children at the City of Buffalo (The), West Seneca	.....	.....	.....	.....	.....	.....	.....	.....	.....
Society of the United Helpers, Ogdensburg	.....	.....	.....	.....	.....	.....	.....	.....	.....
Southern Tier Orphans' Home, Elmira	.....	1	.....	.....	.....	.....	.....	.....	1
Suffolk County Children's Home, Yaphank	.....	.....	.....	.....	.....	.....	.....	.....	.....
Susquehanna Valley Home and Industrial School for Indigent Children (The), Binghamton	.....	.....	2	.....	.....	.....	.....	.....	2
Syracuse Hospital for Women and Children, Syracuse*b*	.....	.....	.....	.....	.....	.....	.....	.....	.....
Home for Children, Syracuse	.....	.....	.....	.....	.....	.....	.....	.....	.....

Temporary Home for Children of Queens County (The), Mineola[b]	.....	.....	.....	.....	.....	.....	.....	.....	.....
The Thomas Indian School, Iroquois[b]	.....	.....	.....	.....	.....	.....	.....	.....	.....
Troy Catholic Male Orphan Asylum (The), Troy	.....	.....	.....	.....	.....	.....	.....	.....	.....
Troy Orphan Asylum (The), Troy	.....	.....	.....	.....	.....	.....	.....	1	1
Utica Orphan Asylum (The), Utica	.....	.....	.....	.....	.....	.....	.....	.....	.....
Westchester Temporary Home for Destitute Children (The), White Plains	.....	.....	68	11	.....	.....	.....	.....	79
Western New York Society for the Protection of Homeless and Dependent Children (The), Randolph	.....	.....	.....	.....	.....	.....	.....	.....	.....
Total	55	150	349	192	282	171	372	441	2,012

a See footnote, table 48A. *b* See footnote, table 45.

TABLE No. 48 D —(*Continued*).

INSTITUTIONS.	Totals.									Average number of inmates during the year.
	Boys 16 to 21.	Girls 16 to 21.	Boys 5 to 16.	Girls 5 to 16.	Boys 2 to 5.	Girls 2 to 5.	Boys under 2.	Girls under 2.	Grand total.	
Albany Orphan Asylum, Albany	.....	.....	188	125	33	13	5	2	366	399
Lathrop Memorial, Albany*a*	.....	.....	.....	.....	.....	.....	.....	.....	.....	.....
American Female Guardian Society and Home for the Friendless, New York	.....	.....	87	100	.....	.....	.....	.....	187	178
Angel Guardian Home (The), (of the Convent of the Sisters of Mercy in Brooklyn)*a*	.....	.....	.....	.....	.....	.....	.....	.....	.....	.....
Asylum of Our Lady of Refuge (The), Buffalo*b*	.....	.....	.....	.....	.....	.....	.....	.....	.....	.....
Catholic Protectory Branch, Buffalo	.....	.....	.....	39	.....	.....	.....	.....	39	32
Asylum of St. Vincent de Paul (The), New York	.....	6	74	127	.....	.....	.....	.....	207	205
Asylum of the Sisters of St. Dominic, Blauvelt	.....	.....	219	364	68	77	.....	.....	728	700
Auburn Orphan Asylum (The), Auburn	.....	.....	51	42	4	2	.....	.....	99	102
Brace Farm School (of the Children's Aid Society, New York), Valhalla*b*	.....	.....	.....	.....	.....	.....	.....	.....	.....	.....
Brooklyn Children's Aid Society (The), Brooklyn	.....	.....	.....	.....	.....	.....	.....	.....	.....	.....
Shelter Department, Brooklyn	1	.....	100	55	13	5	2	2	178	169
Brooklyn Hebrew Orphan Asylum, Brooklyn	.....	.....	167	118	14	13	.....	.....	312	308
Brooklyn Howard Colored Orphan Asylum (The), Brooklyn	.....	.....	112	96	7	6	.....	1	222	219
Brooklyn Industrial School Association and Home for Destitute Children (The), Brooklyn*a*	.....	.....	160	102	40	31	.....	.....	333	323
Brooklyn Nursery and Infants' Hospital (The), Brooklyn*a*	.....	.....	.....	.....	23	22	28	24	97	97
Brooklyn Training School and Home for Young Girls, Brooklyn	.....	.....	.....	38	.....	.....	.....	.....	38	38
Buffalo Children's Aid Society (The), Buffalo*a*	.....	.....	.....	.....	.....	.....	.....	.....	.....	.....
Buffalo Orphan Asylum (The), Buffalo	.....	.....	45	39	3	9	5	6	107	127
Cayuga Asylum for Destitute Children (The), Auburn	.....	.....	33	23	.....	.....	.....	.....	56	58
Charity Foundation of the Protestant Episcopal Church in the City of Buffalo (The)*a*	.....	.....	.....	.....	.....	.....	.....	.....	.....	.....
Home for Children, Buffalo	2	.....	39	36	5	2	.....	.....	84	83
Children's Aid Society (The), New York*a*	.....	.....	.....	.....	.....	.....	.....	.....	.....	.....
Children's Aid Society of Rochester*b*	.....	.....	.....	.....	.....	.....	.....	.....	.....	.....
Children's Home Association of Amsterdam, N. Y.	.....	.....	11	13	9	6	.....	.....	39	32
Children's Home for the City and Town of Newburgh	.....	.....	18	7	.....	4	.....	.....	29	31
Children's Home, Middletown	.....	.....	20	9	6	2	.....	.....	37	35
Children's Home at Mineola, N. Y.	.....	.....	42	21	.....	.....	.....	.....	63	54
Children's Home Society of Schenectady (The)	.....	.....	17	18	4	2	.....	.....	41	44

Church Charity Foundation of Long Island (The), Brooklyn*a*	.....	.....	.....	.....	.....	.....	.....	.....	.....	.....
Orphan House and Orphans' Press, Brooklyn	.....	.....	25	28	.....	.....	.....	.....	53	53
Church Home of the Protestant Episcopal Church in the City of Rochester (The)	.....	.....	20	18	1	1	.....	.....	40	47
Colored Orphan Asylum and Association for the Benefit of Colored Children in the City of New York	.....	.....	145	90	37	29	.....	.....	301	309
Convent of the Sisters of Mercy in Brooklyn (The)	.....	55	235	541	82	106	101	103	1,223	1,149
Angel Guardian Home (The), Brooklyn*a*	.....	.....	.....	.....	.....	.....	.....	.....	.....	.....
St. Mary of the Angels, Syosset, L. I.*a*	.....	.....	.....	.....	.....	.....	.....	.....	.....	.....
Dominican Convent of Our Lady of the Rosary, New York	.....	.....	.....	249	.....	101	.....	.....	350	356
St. Agnes' Convent, Sparkill	.....	.....	396	.....	122	.....	.....	.....	518	396
Evangelical Lutheran St. John Orphan's Home, Buffalo and Sulphur Springs	.....	1	39	20	4	9	.....	.....	73	75
Fairview Home for Friendless Children (The), Watervliet	.....	.....	57	44	3	3	.....	.....	107	115
Five Points House of Industry (The), New York*a*	.....	.....	148	110	23	27	.....	.....	308	308
George Junior Republic Association, Freeville*b*	.....	.....	.....	.....	.....	.....	.....	.....	.....	.....
German Odd Fellows' Home Association, Unionport*a*	.....	.....	53	44	2	2	.....	.....	101	104
German Roman Catholic Orphan Asylum, Buffalo	.....	2	170	163	47	38	2	2	424	412
Good Counsel Training School for Young Girls (of the Sisters of Divine Compassion), White Plains	.....	56	.....	64	.....	1	.....	.....	121	122
Gustavus Adolphus Home of the New York Conference of the Scandinavian Lutheran Augustana Synod (The), Jamestown	3	3	41	23	.....	1	.....	.....	71	70
Hawley Home for Children at Saratoga Springs	.....	.....	12	6	2	3	.....	.....	23	20
Hebrew Infant Asylum of the City of New York (The)	.....	.....	8	11	62	51	6	9	147	144
Hebrew Orphan Asylum of the City of New York	.....	.....	630	446	.....	.....	.....	.....	1,076	1,031
Hebrew Sheltering Guardian Society of New York (The), Orphan Asylum	.....	.....	476	311	.....	.....	.....	.....	787	781
Home for Destitute Children of Madison County (The Trustees of the), Peterboro	.....	.....	25	12	.....	.....	.....	.....	37	34
Home for the Friendless at Lockport (The)	.....	.....	8	9	9	1	5	6	38	39
Home for the Friendless in Northern New York (The), Plattsburgh	1	.....	11	9	3	.....	.....	.....	24	31
House of the Good Shepherd (The), Utica	.....	.....	37	25	10	15	12	9	108	97
House of Providence of the County of Onondaga, Syracuse*a*	.....	.....	133	.....	16	.....	.....	.....	149	148
Hudson Orphan and Relief Association, Hudson	.....	.....	31	12	.....	.....	.....	.....	43	42
Industrial Home of the City of Kingston (The)	.....	.....	21	15	6	5	.....	.....	47	44
Industrial School Association of Brooklyn, Eastern District (The)*a*	.....	.....	.....	.....	.....	.....	.....	.....	.....	.....
Home for Children, Brooklyn	.....	.....	225	187	28	13	.....	1	454	450
Institution of Mercy (The), New York	.....	.....	.....	.....	.....	.....	.....	.....	.....	.....
St. Joseph's Home for Girls, New York	.....	.....	.....	332	.....	36	.....	.....	368	384
The Home for Boys, Tarrytown	.....	.....	339	.....	43	.....	.....	.....	382	387

a See footnote, table 48A. *b* See footnote, table 45.

TABLE No. 48 D —(*Continued*).

INSTITUTIONS.	TOTALS.									Average number of inmates during the year.
	Boys 16 to 21.	Girls 16 to 21.	Boys 5 to 16.	Girls 5 to 16.	Boys 2 to 5.	Girls 2 to 5.	Boys under 2.	Girls under 2.	Grand total.	
International Sunshine Branch for the Blind (The), Brooklyn	.....	.....	.....	.....	.....	.....	.....	.....	.....	.....
Ithaca Children's Home, Ithaca	.....	.....	4	4	3	1	.....	1	13	12
Jefferson County Orphan Asylum (The), Watertown	.....	.....	26	13	9	9	.....	.....	57	53
Jewish Orphan Asylum Association of Western New York (The), Rochester	.....	.....	13	12	.....	.....	.....	.....	25	26
Lathrop Memorial, Albany	.....	.....	.....	.....	.....	.....	.....	.....	.....	.....
Lockport Home for the Friendless (The), Lockport	.....	.....	.....	.....	.....	.....	.....	.....	.....	.....
Madison County Orphan Asylum, Peterboro	.....	.....	.....	.....	.....	.....	.....	.....	.....	.....
Mineola Hospital, Home for Children, Hartsdale, L. I	.....	.....	4	7	18	21	49	46	145	143
Missionary Sisters of the Third Order of St. Francis, Peekskill	.....	.....	.....	.....	.....	.....	.....	.....	.....	.....
St. Joseph's Home for Destitute Children, Peekskill	1	2	495	40	84	72	6	5	1,065	1,058
Mission of the Immaculate Virgin for the Protection of Homeless and Destitute Children, New York	11	2	1,075	424	22	24	.....	2	1,560	1,547
Mount Loretto Branch, Pleasant Plains, S. I.	.....	.....	.....	.....	.....	.....	.....	.....	.....	.....
St. Benedict's Home for Destitute Colored Children, Hyde	.....	.....	.....	.....	.....	.....	.....	.....	.....	.....
St. Joseph's Asylum for Blind Girls, Mount Loretto, S. I.	.....	.....	.....	.....	.....	.....	.....	.....	.....	.....
Mount Magdalen School of Industry and Reformatory of the Good Shepherd, Troy	.....	.....	.....	58	.....	.....	.....	.....	58	58
New York Catholic Protectory (The), New York	118	89	1,882	449	31	35	.....	.....	2,604	2,680
New York Foundling Hospital (The), New York	.....	.....	58	51	316	194	438	515	1,572	1,613
New York Infant Asylum, New York	.....	.....	.....	.....	43	38	100	110	291	252
New York Juvenile Asylum, Chauncey	27	.....	275	19	.....	.....	.....	.....	321	326
New York Mothers' Home of the Sisters of Misericordia	.....	.....	.....	.....	.....	.....	.....	.....	.....	.....
Home for Children, Hartsdale, L. I	.....	.....	.....	.....	.....	.....	.....	.....	.....	.....
Nursery and Child's Hospital (The), New York	.....	.....	7	11	35	21	38	46	158	153
Country Branch, Castleton Corners, S. I	.....	.....	5	.....	1	2	.....	.....	8	10
Ogdensburg City Hospital and Orphan Asylum (The), Ogdensburg	.....	.....	66	70	3	8	.....	1	148	144

Onondaga County Orphan Asylum, Syracuse	.....	.....	71	49	9	7	3	.....	139	158
Ontario Orphan Asylum, Canandaigua	.....	.....	22	10	.....	1	.....	.....	33	36
Orphanage and Home of the Free Methodist Church, Gerry*a*	.....	.....	22	22	6	1	5	3	59	53
Orphan Asylum Society of the City of Brooklyn (The)	.....	.....	148	101	9	12	.....	.....	270	245
Orphan Home (The) (of the Nuns of the Order of St. Dominic of the City of Brooklyn, New York), Brooklyn	20	15	389	325	33	23	.....	.....	805	789
Annunciation of the Blessed Virgin Mary, Brooklyn*a*	.....	.....	.....	.....	.....	.....	.....	.....	.....	.....
Most Holy Rosary, Amityville*a*	.....	.....	.....	.....	.....	.....	.....	.....	.....	.....
Nazareth Trade School, Farmingdale*a*	.....	.....	.....	.....	.....	.....	.....	.....	.....	.....
St. Dominic, New Hyde Park*a*	.....	.....	.....	.....	.....	.....	.....	.....	.....	.....
St. Joseph, Long Island City*a*	.....	.....	.....	.....	.....	.....	.....	.....	.....	.....
St. Joseph, St. Joseph's Station*a*	.....	.....	.....	.....	.....	.....	.....	.....	.....	.....
Sorrowful Mother, Brooklyn*a*	.....	.....	.....	.....	.....	.....	.....	.....	.....	.....
Orphan House and Industrial School of the Holy Saviour at or near Cooperstown (The Trustees of the)	.....	.....	30	16	1	2	.....	.....	49	49
Oswego Orphan Asylum, Oswego	.....	.....	17	13	4	1	.....	.....	35	32
Ottilie Orphan Asylum Society of New York, Jamaica	.....	.....	25	21	.....	1	.....	.....	47	45
Poughkeepsie Orphan House and Home for the Friendless (The), Poughkeepsie	.....	.....	17	15	9	5	.....	.....	46	45
Protestant Episcopal Church Home, Rochester*b*	.....	.....	.....	.....	.....	.....	.....	.....	.....	.....
Rochester Benevolent, Industrial, Scientific School of the Sisters of Mercy (The), Rochester*c*	.....	.....	.....	.....	.....	.....	.....	.....	.....	.....
Rochester Orphan Asylum (The), Rochester	.....	.....	26	22	5	4	2	2	61	57
Rochester Catholic Orphan Asylum Society in the City of Brooklyn in the County of Kings (The)	.....	.....	.....	.....	.....	.....	.....	.....	.....	.....
St. John's Home for Boys, Brooklyn	.....	.....	1,327	.....	.....	.....	.....	.....	1,327	1,325
St. John's Roman Catholic Protectory, Hicksville, L. I.*a*	.....	.....	.....	.....	.....	.....	.....	.....	.....	.....
St. Joseph's Female Orphan Asylum, Brooklyn	.....	.....	.....	609	.....	.....	.....	.....	609	619
St. Paul's Industrial School, Brooklyn*a*	.....	.....	.....	.....	.....	.....	.....	.....	.....	.....
Sacred Heart of Mary Asylum (of the Order of the Felician Sisters of St. Francis), Doyle	.....	.....	103	78	13	11	.....	.....	205	197
Sacred Heart Orphan Asylum, West Park	.....	5	.....	146	.....	24	.....	1	176	149
Saint Agatha Home for Children, Nanuet	.....	.....	325	294	41	50	.....	.....	710	700
St. Agnes' Convent, Sparkill*a*	.....	.....	.....	.....	.....	.....	.....	.....	.....	.....
St. Ann's Home for Destitute Children, Peekskill	.....	12	.....	274	.....	22	.....	.....	308	300
St. Benedict's Home for Destitute Colored Children, Rye	.....	1	61	71	4	3	.....	.....	140	139
St. Colman's Industrial School and Orphan Asylum of Watervliet	.....	.....	64	73	.....	.....	.....	.....	137	126
St. Elizabeth's Industrial School, New York	.....	.....	.....	40	.....	.....	.....	.....	40	44
St. Francis de Sales Asylum, Albany*a*	.....	.....	.....	.....	.....	.....	.....	.....	.....	.....

a See footnote, table 48A. *b* See footnote, table 45.

TABLE No. 48 D —(*Concluded*).

INSTITUTIONS.	Totals.									Average number of inmates during the year.
	Boys 16 to 21.	Girls 16 to 21.	Boys 5 to 16.	Girls 5 to 16.	Boys 2 to 5.	Girls 2 to 5.	Boys under 2.	Girls under 2.	Grand total.	
St. Francis' Home, Oswego	.....	.....	29	34	7	3	.....	.....	73	72
Saint James' Home, New Yorkc	.....	.....	.....	.....	.....	.....	.....	.....	.....	.....
St. John's Catholic Orphan Asylum, Utica	.....	.....	.....	126	.....	.....	.....	.....	126	128
St. John's Home for Boys, Brooklyna	.....	.....	.....	.....	.....	.....	.....	.....	.....	.....
St. John's Orphan Asylum of Greenbush, (now) Rensselaer	.....	.....	27	17	3	2	.....	.....	49	53
St. John's Roman Catholic Protectory, Hicksville, L. I.a	.....	.....	.....	.....	.....	.....	.....	.....	.....	.....
St. Joseph Infant Home (The), Utica	.....	.....	9	12	17	12	7	5	62	52
St. Joseph's Asylum in the City of New York	.....	.....	432	285	35	38	.....	.....	790	797
St. Joseph's Female Orphan Asylum, Brooklyna	.....	.....	.....	.....	.....	.....	.....	.....	.....	.....
St. Joseph's Home for Destitute Children, Peekskilla	.....	.....	.....	.....	.....	.....	.....	.....	.....	.....
St. Joseph's Home, Flushinga	.....	.....	.....	.....	.....	.....	.....	.....	.....	.....
St. Joseph's Home for Girls, New Yorka	.....	.....	.....	.....	.....	.....	.....	.....	.....	.....
St. Joseph's Infant Home (of the Sisters of St. Joseph in the City of Troy), South Troy	.....	.....	25	32	42	42	18	11	165	176
St. Joseph's Male Orphan Asylum, West Seneca	.....	.....	186	.....	.....	.....	.....	.....	186	209
St. Joseph's Orphan Asylum of Rochester and Monroe County, Rochester	.....	.....	51	60	.....	.....	.....	.....	111	108
St. Malachy's Home in the Borough of Brooklyn in the City of New York	.....	.....	323	408	24	27	.....	.....	782	802
St. Joseph's Home, Flushinga	.....	.....	.....	.....	.....	.....	.....	.....	.....	.....
St. Malachy's Ocean Home, Rockaway Parka	.....	.....	.....	.....	.....	.....	.....	.....	.....	.....
St. Margaret's House, Albany	.....	.....	.....	7	3	1	19	14	44	45
St. Mary of the Angels, Hartsdale, L. I.b	.....	.....	.....	.....	.....	.....	.....	.....	.....	.....
St. Mary of the Angels, Syosset, L. I.b	.....	.....	.....	.....	.....	.....	.....	.....	.....	.....
Saint Mary's Boys' Orphan Asylum of the City of Rochester (The)	.....	.....	145	.....	.....	.....	.....	.....	145	154
St. Mary's Catholic Orphan Home, Binghamton	.....	.....	74	45	9	12	.....	.....	140	130
St. Mary's Home and School, Dunkirk	.....	.....	41	34	.....	.....	.....	.....	75	75
St. Mary's Hospital and Infant Asylum of Syracuse, N. Y.a	.....	.....	.....	.....	10	9	16	23	58	56
St. Mary's Infant Asylum and Maternity Hospital, Buffalo a	.....	.....	18	54	30	41	43	37	223	211

Saint Mary's Maternity and Infants' Home of the City of Brooklyn*a*	.....	.....	.....	.....	*a*66	*a*62	10	10	148	151
St. Mary's Orphan Asylum, Port Jervis	.....	.....	55	47	7	13	.....	2	124	129
St. Michael's Home, Green Ridge, S. I.	.....	.....	86	87	11	11	.....	1	196	196
St. Patrick's Orphanage, Watertown	.....	.....	38	32	.....	2	1	.....	73	75
St. Patrick's Orphan Girls' Asylum, Rochester	.....	.....	.....	107	.....	.....	.....	.....	107	106
St. Paul's Industrial School, Brooklyn*a*	.....	.....	.....	.....	.....	.....	.....	.....	.....	.....
St. Vincent Industrial School of Utica	.....	.....	190	.....	.....	.....	.....	.....	190	204
St. Vincent's Female Orphan Asylum, Albany	.....	4	16	169	23	20	2	4	238	226
St. Francis de Sales Asylum, Albany*a*	.....	.....	.....	.....	.....	.....	.....	.....	.....	.....
St. Vincent's Female Orphan Asylum, Buffalo	.....	4	.....	161	.....	1	.....	.....	166	169
St. Vincent's Female Orphan Asylum of the City of Troy (The)	.....	.....	.....	239	.....	.....	.....	.....	239	230
St. Vincent's Male Orphan Asylum, Albany	.....	.....	202	.....	.....	.....	.....	.....	202	195
Saint Vincent's Orphan Asylum of Syracuse	.....	.....	.....	174	.....	16	.....	.....	190	184
Saratoga Home for Children, Saratoga Springs*b*	.....	.....	.....	.....	.....	.....	.....	.....	.....	.....
Sheltering Arms Nursery of Brooklyn (The)*a*	.....	.....	.....	.....	19	19	3	11	52	42
Society for the Aid of Friendless Women and Children (The), Brooklyn*a*	.....	.....	1	60	2	.....	2	4	69	62
Society for the Protection of Destitute Roman Catholic Children at the City of Buffalo (The), West Seneca	.....	.....	474	.....	.....	.....	.....	.....	474	451
Society of the United Helpers, Ogdensburg	.....	.....	11	16	1	5	2	4	39	38
Southern Tier Orphans' Home, Elmira	.....	1	18	6	2	2	.....	.....	29	31
Suffolk County Children's Home, Yaphank	.....	.....	25	16	4	5	.....	2	52	46
Susquehanna Valley Home and Industrial School for Indigent Children (The), Binghamton	.....	.....	94	40	9	2	.....	1	146	145
Syracuse Hospital for Women and Children, Syracuse*b*	.....	.....	.....	.....	.....	.....	.....	.....	.....	.....
Home for Children, Syracuse	.....	.....	1	.....	1	1	5	3	11	17
Temporary Home for Children of Queens County (The), Mineola*b*	.....	.....	.....	.....	.....	.....	.....	.....	.....	.....
The Thomas Indian School, Iroquois*b*	.....	.....	.....	.....	.....	.....	.....	.....	.....	.....
Troy Catholic Male Orphan Asylum (The), Troy	.....	.....	255	.....	.....	.....	.....	.....	255	246
Troy Orphan Asylum (The), Troy	.....	.....	86	56	63	53	15	6	279	274
Utica Orphan Asylum (The), Utica	.....	.....	70	71	.....	.....	.....	.....	141	132
Westchester Temporary Home for Destitute Children (The), White Plains	.....	.....	114	29	10	8	1	.....	162	176
Western New York Society for the Protection of Homeless and Dependent Children (The), Randolph	.....	6	86	30	9	4	10	6	151	163
Total	184	264	14,407	10,292	1,835	1,639	956	1,041	30,618	.....

a See footnote, table 48A. *b* See footnote, table 45. *c* Closed before October 1, 1906.

TABLE No. 49.

Showing the estimated value of the property of homes for discharged prisoners October 1, 1906.

INSTITUTIONS.	Real estate.	Personal property.	Total.
Ozanam Home for Friendless Women (The), Brooklyn*	.....	.....	.....
Prison Gate Mission (The), Buffalo	.....	.....	.....
St. Zita's Home for Friendless Women of the City of New York	$40,500 00	.....	$40,500 00
Wayside Home, Brooklyn†	.....	.....	.....
Total	$40,500 00	.....	$40,500 00

* See tables 61-64 for finances and statistics. † See tables 93-96 for finances and statistics.

TABLE No. 50.

Showing the receipts of homes for discharged prisoners for the year ending September 30, 1906.

INSTITUTIONS.	Cash on hand October 1, 1905.	From boards of supervisors.	From cities, towns and villages.	From membership fees.	From donations and voluntary contributions.	From interest and dividends on investments.	From all other sources.	Total receipts, including cash on hand October 1, 1905.
Ozanam Home for Friendless Women (The), Brooklyn*	.....	.....	.....	.....	.....	.....	.....	.....
Prison Gate Mission (The), Buffalo	$390 98	$300 00	.....	$214 00	$189 25	.....	.....	$1,094 23
St. Zita's Home for Friendless Women of the City of New York	77 58	.....	$3,654 61	.....	132 00	$828 01	$6,608 95	11,301 15
Wayside Home, Brooklyn†	.....	.....	.....	.....	.....	.....	.....	.....
Total	$468 56	$300 00	$3,654 61	$214 00	$321 25	$828 01	$6,608 95	$12,395 38

* See footnote, table 49. †See tables 93-96 for finances and statistics.

TABLE No. 51.

Showing the expenditures of homes for discharged prisoners for the year ending September 30, 1906.

INSTITUTIONS.	Salaries of officers, wages and labor.	Provisions	Clothing.	Fuel and light.	Medicines and medical supplies.	Ordinary repairs.
Ozanam Home for Friendless Women (The), Brooklyn*	.....	.....	.....	.....	.....	.....
Prison Gate Mission (The), Buffalo	†$765 00	.....	.....	.....	.....	.....
St. Zita's Home for Friendless Women of the City of New York	471 00	$4,545 95	$254 30	$427 40	$64 61	$345 74
Wayside Home, Brooklyn*	.....	.....	.....	.....	.....	.....
Total	$1,236 00	$4,545 95	$254 30	$427 40	$64 61	$345 74

* See footnote, table 50. † Includes maintenance of home.

TABLE No. 51—(*Concluded*).

INSTITUTIONS.	Insurance and taxes.	Printing, stationery and postage.	Investment.	All other purposes.	Total expenditures	Cash on hand October 1, 1906.
Ozanam Home for Friendless Women (The), Brooklyn*	.....	.....	.....	.....	.....	.....
Prison Gate Mission (The), Buffalo	.....	$5 45	.....	$18 00	$788 45	$305 78
St. Zita's Home for Friendless Women of the City of New York	$20 25	44 75	$5,000 00	5 60	11,179 60	121 55
Wayside Home, Brooklyn*	.....	.....	.....	.....	.....	.....
Total	$20 25	$50 20	$5,000 00	$23 60	$11,968 05	$427 33

* See footnote, table 50.

TABLE No. 52.

Showing the number of persons supported in homes for discharged prisoners and the changes during the year ending September 30, 1906.

A. NUMBER OF INMATES IN HOMES FOR DISCHARGED PRISONERS OCTOBER 1, 1905.

INSTITUTIONS.	RECEIVED BY JUDICIAL COMMITMENT FOR DESTITUTION.		RECEIVED ON THEIR OWN APPLICATION.		TOTAL.	
	Women.	Total.	Women.	Total.	Women.	Total.
Ozanam Home for Friendless Women (The), Brooklyn*	.....	.....	.....	.....	.....	.....
Prison Gate Mission (The), Buffalo	1	1	.....	.....	1	1
St. Zita's Home for Friendless Women of the City of New York	.....	.....	30	30	30	30
Wayside Home, Brooklyn*	.....	.....	.....	.....	.....	.....
Total	1	1	30	30	31	31

* See footnote, table 49.

TABLE No. 52—(*Continued*).

B. NUMBER RECEIVED IN HOMES FOR DISCHARGED PRISONERS DURING THE YEAR ENDING SEPTEMBER 30, 1906.

INSTITUTIONS.	By Judicial Commitment for Destitution.				From Parents or Guardians.		Received on Their Own Application.	
	Women.	Girls 16–21.	Girls 5–16.	Total.	Women.	Total.	Women.	Total.
Ozanam Home for Friendless Women (The), Brooklyn*	.....	.....	.....	.....	.....	.....	.....	.....
Prison Gate Mission (The), Buffalo	4	2	1	7	1	1	44	44
St. Zita's Home for Friendless Women of the City of New York	.....	.....	.....	.....	.....	.....	436	436
Wayside Home, Brooklyn*	.....	.....	.....	.....	.....	.....	.....	.....
Total	4	2	1	7	1	1	480	480

*See footnote, table 49.

TABLE No. 52 B—(*Continued*).

INSTITUTIONS.	Totals.				Total number in the institution during the year.	Of This Total Number—	
	Women.	Girls 16–21.	Girls 5–16.	Grand total.		Supported by public funds.	Supported by private funds.
Ozanam Home for Friendless Women (The), Brooklyn*	.....	.....	.....	.....	.....	.....	.....
Prison Gate Mission (The), Buffalo	49	2	1	52	53	8	45
St. Zita's Home for Friendless Women of the City of New York	436	.....	.....	436	466	180	286
Wayside Home, Brooklyn..*	.....	.....	.....	.....	.....	.....	.....
Total	485	2	1	488	519	188	331

*See footnote, table 49.

TABLE No. 52 —(*Continued*).

C. NUMBER DISCHARGED FROM HOMES FOR DISCHARGED PRISONERS DURING THE YEAR ENDING SEPTEMBER 30, 1906.

INSTITUTIONS.	RETURNED TO PARENTS OR GUARDIANS.				LEFT WITHOUT PERMISSION.		TRANSFERRED TO OTHER INSTITUTIONS.	
	Women.	Girls 16–21.	Girls 5–16.	Total.	Women.	Total.	Women.	Total.
Ozanam Home for Friendless Women (The), Brooklyn*	.....	.....	.....	.....	.....	.....	.....	.....
Prison Gate Mission (The), Buffalo	6	1	1	8	1	1	3	3
St. Zita's Home for Friendless Women of the City of New York	.....	.....	.....	.....	.....	.....	.....	.....
Wayside Home, Brooklyn*	.....	.....	.....	.....	.....	.....	.....	.....
Total	6	1	1	8	1	1	3	3

*See footnote, table 49.

TABLE No. 52 C—(*Continued*).

INSTITUTIONS.	Otherwise Discharged.		Totals.			
	Women.	Total.	Women.	Girls 16–21.	Girls 5–16.	Grand total.
Ozanam Home for Friendless Women (The), Brooklyn*	.....	.....	.....	.....	.....	.....
Prison Gate Mission (The), Buffalo	37	37	47	1	1	49
St. Zita's Home for Friendless Women of the City of New York	403	403	403	.....	.....	403
Wayside Home, Brooklyn*	.....	.....	.....	.....	.....	.....
Total	440	440	450	1	1	452

*See footnote, table 49.

TABLE No. 52—(*Concluded*).

D. NUMBER REMAINING IN HOMES FOR DISCHARGED PRISONERS OCTOBER 1, 1906.

INSTITUTIONS.	RECEIVED BY JUDICIAL COMMITMENT FOR DESTITUTION.			RECEIVED ON THEIR OWN APPLICATION.		TOTALS.			Average number of inmates during the year.
	Women.	Girls 16–21.	Total.	Women.	Total.	Women.	Girls 16–21.	Grand total.	
Ozanam Home for Friendless Women (The), Brooklyn*	.....	.....	.....	.....	.....	.....	.....	.....	.....
Prison Gate Mission (The), Buffalo	1	1	2	2	2	3	1	4	3
St. Zita's Home for Friendless Women of the City of New York	.....	.....	.....	63	63	63	.....	63	55
Wayside Home, Brooklyn*	.....	.....	.....	.....	.....	.....	.....	.....	.....
Total	1	1	2	65	65	66	1	67	.....

*See footnote, table 49.

TABLE No. 53.

Showing the estimated value of homes for the feeble-minded October 1, 1906.

INSTITUTIONS.	Real estate.	Personal property.	Total.
New York City Department of Public Charities, New York:			
New York City Children's Hospitals and Schools, Randall's Island*a*	.....	.....	.....
Custodial Asylum (The), Randall's Island*b*	.....	.....	.....
School for the Feeble-Minded, Randall's Island*b*	.....	.....	.....
Rome State Custodial Asylum, Rome	$664,087 31	$50,322 02	$714,409 33
State Custodial Asylum for Feeble-Minded Women, Newark	316,675 00	36,776 06	353,451 06
Syracuse State Institution for Feeble-Minded Children, Syracuse	423,578 10	36,424 90	460,003 00
Total	$1,404,340 41	$123,522 98	$1,527,863 39

*a*For property valuation, see table 16. *b*Finances with parent institution.

TABLE No. 54.

Showing the receipts of homes for the feeble-minded for the year ending September 30, 1906.

INSTITUTIONS.	Cash on hand October 1, 1905.	From the State.	From sales of farm and garden produce.	From labor of inmates.	From counties, towns and cities.	From individuals for the support of inmates.	From all other sources.	Total receipts including cash on hand October 1, 1905.
New York City Department of Public Charities, New York:								
New York City Children's Hospitals and Schools, Randall's Island[a]	.....	.....	.....	.....	.....	.....	.....	.....
Custodial Asylum (The), Randall's Island[a]	.....	.....	.....	.....	.....	.....	.....	.....
School for the Feeble-Minded, Randall's Island[a]	.....	.....	.....	.....	.....	.....	.....	.....
Rome State Custodial Asylum, Rome	$1,117 69	$174,577 82	.....	.....	.....	.....	.....	$175,695 51
State Custodial Asylum for Feeble-Minded Women, Newark	749 57	97,229 85	.....	.....	.....	.....	$82 98	98,062 40
Syracuse State Institution for Feeble-Minded Children, Syracuse	758 36	95,892 22	$653 76	$30 78	$9,661 00	$1,909 99	157 32	109,063 43
Total	$2,625 62	$367,699 89	$653 76	$30 78	$9,661 00	$1,909 99	$240 30	$382,821 34

[a]See footnote, table 53.

TABLE No. 55.

Showing the expenditures of homes for the feeble-minded for the year ending September 30, 1906.

INSTITUTIONS.	For salaries of officers, wages and labor.	For provisions.	For household stores.	For clothing.	For fuel and light.	For hospital and medical supplies.
New York City Department of Public Charities, New York:						
New York City Children's Hospitals and Schools, Randall's Island[a]	.....	.....	.....	.....	.....	.....
Custodial Asylum (The) Randall's Island[a]	.....	.....	.....	.....	.....	.....
School for the Feeble-Minded, Randall's Island	.....	.....	.....	.....	.....	.....
Rome State Custodial Asylum, Rome	$42,552 48	$23,851 24	$3,662 12	$5,554 21	$13,447 74	$547 42
State Custodial Asylum for Feeble-Minded Women, Newark	28,876 77	20,284 49	3,838 56	3,663 65	9,296 12	661 98
Syracuse State Institution for Feeble-Minded Children, Syracuse	38,188 14	20,795 04	4,370 77	7,515 72	12,514 69	1,000 44
Total	$109,617 39	$64,930 77	$11,871 45	$16,733 58	$35,258 55	$2,209 84

[a]See footnote, table 53.

TABLE No. 55 —(*Continued*).

INSTITUTIONS.	For transportation and traveling expenses.	For shop farm and garden supplies.	For ordinary repairs.	For expenses of managers.	For remittance to State treasurer.	For all other ordinary expenses.
New York City Department of Public Charities, New York:						
New York City Children's Hospitals and Schools, Randall's Island[a]	.....	.....	.....	.....	.....	.....
Custodial Asylum (The), Randall's Island[a]	.....	.....	.....	.....	.....	.....
School for the Feeble-Minded, Randall's Island[a]	.....	.....	.....	.....	.....	.....
Rome State Custodial Asylum, Rome	.....	$7,913 58	$1,462 64	$405 72	.....	$2,652 35
State Custodial Asylum for Feeble-Minded Women, Newark	.....	4,011 03	425 45	363 18	$82 98	2,220 60
Syracuse State Institution for Feeble-Minded Children, Syracuse	$39 51	5,354 76	869 10	123 68	12,412 85	3,149 10
Total	$39 51	$17,279 37	$2,757 19	$892 58	$12,495 83	$8,022 05

[a]See footnote, table 53.

TABLE No. 55 —(*Concluded*).

INSTITUTIONS.	For buildings and improvements.	For extraordinary repairs.	For all other extraordinary expenses.	Total expenditures.	Cash on hand Oct. 1, 1906.
New York City Department of Public Charities, New York:					
New York City Children's Hospitals and Schools, Randall's Islands[a]	.....	.....	.....	.....	.....
Custodial Asylum (The), Randall's Islands[a]	.....	.....	.....	.....	.....
School for the Feeble-Minded, Randall's Islands[a]	.....	.....	.....	.....	.....
Rome State Custodial Asylum, Rome	$60,861 77	$216 05	$10,000 00	$173,127 32	$2,568 19
State Custodial Asylum for Feeble-Minded Women, Newark	17,758 94	3,071 22	3,055 69	97,610 66	451 74
Syracuse State Institution for Feeble-Minded Children, Syracuse	2,392 26	.....	.....	108,726 06	337 37
Total	$81,012 97	$3,287 27	$13,055 69	$379,464 04	$3,357 30

[a] See footnote, table 53.

TABLE No. 56.

Showing the number of persons supported in homes for the feeble-minded and the changes during the year ending September 30, 1906.

A. NUMBER OF INMATES IN HOMES FOR THE FEEBLE-MINDED OCTOBER 1, 1905.

INSTITUTIONS.	RECEIVED BY COMMITMENT OF SUPERINTENDENTS OF THE POOR OR OTHER POOR LAW OFFICERS.						
	Men. over 21.	Women over 21.	Boys 16 to 21.	Girls 16 to 21.	Boys 5 to 16.	Girls 5 to 16.	Total.
New York City Department of Public Charities, New York:							
New York City Children's Hospitals and Schools, Randall's Island	.....	.....	.....	.....	.....	.....	.....
Custodial Asylum (The), Randall's Island	27	26	56	55	107	125	396
School for the Feeble-Minded, Randall's Island	75	20	50	21	131	46	343
Rome State Custodial Asylum, Rome	232	165	123	39	120	54	733
State Custodial Asylum for Feeble-Minded Women, Newark	.....	423	.....	141	.....	33	597
Syracuse State Institution for Feeble-Minded Children, Syracuse	63	84	42	40	168	131	528
Total	397	718	271	296	526	389	2,597

TABLE No. 56 —(*Continued*).

INSTITUTIONS.	TOTALS.						
	Men over 21.	Women over 21.	Boys 16 to 21.	Girls 16 to 21.	Boys 5 to 16.	Girls 5 to 16.	Grand total.
New York City Department of Public Charities, New York:							
New York City Children's Hospitals and Schools, Randall's Island	.....	.....	.....	.....	.....	.....	.....
Custodial Asylum (The), Randall's Island	27	26	56	55	107	125	396
School for the Feeble-Minded, Randall's Island	75	20	50	21	131	46	343
Rome State Custodial Asylum, Rome	232	165	123	39	120	54	733
State Custodial Asylum for Feeble-Minded Women, Newark	.....	423	.....	141	.....	33	597
Syracuse State Institution for Feeble-Minded Children, Syracuse	63	84	42	40	168	131	528
Total	397	718	271	296	526	389	2,597

TABLE No. 56—(*Continued*).

B. NUMBER RECEIVED IN HOMES FOR THE FEEBLE-MINDED DURING THE YEAR ENDING SEPTEMBER 30, 1906.

INSTITUTIONS.	RECEIVED BY COMMITMENT OF SUPERINTENDENTS OF THE POOR OR OTHER POOR LAW OFFICERS.								
	Men over 21.	Women over 21.	Boys 16 to 21.	Girls 16 to 21.	Boys 5 to 16.	Girls 5 to 16.	Boys 2 to 5.	Girls 2 to 5.	Total.
New York City Department of Public Charities, New York:									
New York City Children's Hospitals and Schools, Randall's Island	.....	.....	.....	.....	.....	.....	.....	.....	.....
Custodial Asylum (The), Randall's Island	11	10	15	14	28	13	14	14	119
School for the Feeble-Minded, Randall's Island	21	20	16	24	102	46	22	13	264
Rome State Custodial Asylum, Rome	12	8	16	5	21	4	.....	.....	66
State Custodial Asylum for Feeble-Minded Women, Newark	.....	10	.....	11	.....	4	.....	.....	25
Syracuse State Institution for Feeble-Minded Children, Syracuse	1	.....	.....	.....	38	35	.....	.....	74
Total	45	48	47	54	189	102	36	27	548

TABLE No. 56 B —(*Continued*).

INSTITUTIONS.	TOTALS.								
	Men over 21.	Women over 21.	Boys 16 to 21.	Girls 16 to 21.	Boys 5 to 16.	Girls 5 to 16.	Boys 2 to 5.	Girls 2 to 5.	Grand total.
New York City Department of Public Charities, New York:	.....	.....	.....	.....	.....	.....	.....	.....	.....
New York City Children's Hospitals and Schools, Randall's Island	.....	.....	.....	.....	.....	.....	.....	.....	.....
Custodial Asylum (The), Randall's Island	11	10	15	14	28	13	14	14	119
School for the Feeble-Minded, Randall's Island	21	20	16	24	102	46	22	13	264
Rome State Custodial Asylum, Rome	12	8	16	5	21	4	.....	.....	66
State Custodial Asylum for Feeble-Minded Women, Newark	.....	10	.....	11	.....	4	.....	.....	25
Syracuse State Institution for Feeble-Minded Children, Syracuse	1	.....	.....	.....	38	35	.....	.....	74
Total	45	48	47	54	189	102	36	27	548

TABLE No. 56 B —(*Continued*).

INSTITUTIONS.	Total number of inmates during the year.	Of This Number—	
		Supported by public funds.	Supported by private funds.
New York City Department of Public Charities, New York:			
New York City Children's Hospitals and Schools, Randall's Island	.....	.....	.....
Custodial Asylum (The), Randall's Island	515	515	.....
School for the Feeble-Minded, Randall's Island	607	607	.....
Rome State Custodial Asylum, Rome	799	799	.....
State Custodial Asylum for Feeble-Minded Women, Newark	622	622	.....
Syracuse State Institution for Feeble-Minded Children, Syracuse	602	597	5
Total	3,145	3,140	5

TABLE No. 56 —(*Continued*).

C. NUMBER DISCHARGED FROM HOMES FOR THE FEEBLE-MINDED DURING THE YEAR ENDING SEPTEMBER 30, 1906.

INSTITUTIONS.	RETURNED TO PARENTS OR GUARDIANS.								
	Men over 21.	Women over 21.	Boys 16 to 21.	Girls 16 to 21.	Boys 5 to 16.	Girls 5 to 16.	Boys 2 to 5.	Girls 2 to 5.	Total.
New York City Department of Public Charities, New York:									
New York City Children's Hospitals and Schools, Randall's Island	.....	.....	.....	.....	.....	.....	.....	.....	.....
Custodial Asylum (The), Randall's Island	.....	5	3	8	9	7	2	5	39
School for the Feeble-Minded, Randall's Island	3	5	11	5	57	27	4	2	114
Rome State Custodial Asylum, Rome	2	.....	5	1	2	1	.....	.....	11
State Custodial Asylum for Feeble-Minded Women, Newark	.....	4	.....	2	.....	.....	.....	.....	6
Syracuse State Institution for Feeble-Minded Children, Syracuse	1	1	4	.....	13	6	.....	.....	25
Total	6	15	23	16	81	41	6	7	195

TABLE No. 56 C —(*Continued*).

INSTITUTIONS.	LEFT WITHOUT PERMISSION.		
	Men over 21.	Women over 21.	Total.
New York City Department of Public Charities, New York:			
New York City Children's Hospitals and Schools, Randall's Island	.....	.....	.....
Custodial Asylum (The), Randall's Island	.....	.....	.....
School for the Feeble-Minded, Randall's Island	1	.....	1
Rome State Custodial Asylum, Rome	.....	.....	.....
State Custodial Asylum for Feeble-Minded Women, Newark	.....	1	1
Syracuse State Institution for Feeble-Minded Children, Syracuse	.....	.....	.....
Total	1	1	2

TABLE No. 56 C —(*Continued*).

INSTITUTIONS.	Transferred to Other Institutions.								
	Men over 21.	Women over 21.	Boys 16 to 21.	Girls 16 to 21.	Boys 5 to 16.	Girls 5 to 16.	Boys 2 to 5.	Girls 2 to 5.	Total
New York City Department of Public Charities, New York:									
New York City Children's Hospitals and Schools, Randall's Island	.....	.....	.....	.....	.....	.....	.....	.....	.....
Custodial Asylum (The), Randall's Island	.....	6	1	8	5	3	1	4	28
School for the Feeble-Minded, Randall's Island	7	9	10	7	16	18	5	4	76
Rome State Custodial Asylum, Rome	.....	.....	.....	1	.....	1	.....	.....	2
State Custodial Asylum for Feeble-Minded Women, Newark	.....	.....	.....	.....	.....	.....	.....	.....	.....
Syracuse State Institution for Feeble-Minded Children, Syracuse	4	2	8	2	12	.....	.....	.....	28
Total	11	17	19	18	33	22	6	8	134

TABLE No. 56 C —(*Continued*).

INSTITUTIONS.	OTHERWISE DISCHARGED.		
	Women over 21.	Girls 16 to 21.	Total.
New York City Department of Public Charities, New York:			
New York City Children's Hospitals and Schools, Randall's Island	.....	.....	.....
Custodial Asylum (The), Randall's Island	.....	.....	.....
School for the Feeble-Minded, Randall's Island	.....	.....	.....
Rome State Custodial Asylum, Rome	.....	.....	.....
State Custodial Asylum for Feeble-Minded Women, Newark	7	2	9
Syracuse State Institution for Feeble-Minded Children, Syracuse	1	1	2
Total	8	3	11

TABLE No. 56 C —(*Continued*).

INSTITUTIONS.	DIED.								
	Men over 21	Women over 21.	Boys 16 to 21.	Girls 16 to 21.	Boys 5 to 16.	Girls 5 to 16.	Boys 2 to 5.	Girls 2 to 5.	Total.
New York City Department of Public Charities, New York:									
New York City Children's Hospitals and Schools, Randall's Island	.....	.....	.....	.....	.....	.....	.....	.....	.....
Custodial Asylum (The), Randall's Island	2	.....	4	5	8	5	5	3	32
School for the Feeble-Minded, Randall's Island	2	2	2	2	4	2	3	1	18
Rome State Custodial Asylum, Rome	12	9	5	1	4	3	.....	.....	34
State Custodial Asylum for Feeble-Minded Women, Newark	.....	9	.....	3	.....	1	.....	.....	13
Syracuse State Institution for Feeble-Minded Children, Syracuse	.....	.....	2	3	1	.....	.....	.....	6
Total	16	20	13	14	17	11	8	4	103

TABLE No. 56 C —(*Continued*).

INSTITUTIONS.	TOTALS.								
	Men over 21.	Women over 21.	Boys 16 to 21.	Girls 16 to 21.	Boys 5 to 16.	Girls 5 to 16.	Boys 2 to 5.	Girls 2 to 5.	Grand total.
New York City Department of Public Charities, New York:									
New York City Children's Hospitals and Schools, Randall's Island	.....	.....	.....	.....	.....	.....	.....	.....	.....
Custodial Asylum (The), Randall's Island	2	11	8	21	22	15	8	12	99
School for the Feeble-Minded, Randall's Island	13	16	23	14	77	47	12	7	209
Rome State Custodial Asylum, Rome	14	9	10	3	6	5	.....	.....	47
State Custodial Asylum for Feeble-Minded Women, Newark	.....	21	.....	7	.....	1	.....	.....	29
Syracuse State Institution for Feeble-Minded Children, Syracuse	5	4	14	6	26	6	.....	.....	61
Total	34	61	55	51	131	74	20	19	445

TABLE No. 56 —(*Continued*).

D. NUMBER REMAINING IN HOMES FOR THE FEEBLE-MINDED OCTOBER 1, 1906.

INSTITUTIONS.	RECEIVED BY COMMITMENT OF SUPERINTENDENTS OF THE POOR OR OTHER POOR LAW OFFICERS.								
	Men over 21.	Women over 21.	Boys 16 to 21.	Girls 16 to 21.	Boys 5 to 16.	Girls 5 to 16.	Boys 2 to 5.	Girls 2 to 5.	Total.
New York City Department of Public Charities, New York:									
New York City Children's Hospitals and Schools, Randall's Island	.....	.....	.....	.....	.....	.....	.....	.....	.....
Custodial Asylum (The), Randall's Island	36	25	63	48	113	123	6	2	416
School for the Feeble-Minded, Randall's Island	83	24	43	31	156	45	10	6	398
Rome State Custodial Asylum, Rome	318	187	111	38	65	33	.....	.....	752
State Custodial Asylum for Feeble-Minded Women, Newark	.....	412	.....	145	.....	36	.....	.....	593
Syracuse State Institution for Feeble-Minded Children, Syracuse	64	88	59	41	144	145	.....	.....	541
Total	501	736	276	303	478	382	16	8	2,700

TABLE No. 56 D —(*Concluded*).

INSTITUTIONS.	TOTALS.									
	Men over 21.	Women over 21.	Boys 16 to 21.	Girls 16 to 21.	Boys 5 to 16.	Girls 5 to 16.	Boys 2 to 5.	Girls 2 to 5.	Grand total.	Average number of inmates during the year.
New York City Department of Public Charities, New York:										
New York City Children's Hospitals and Schools, Randall's Island	.....	.....	.....	.....	.....	.....	.....	.....	.....	.....
Custodial Asylum (The), Randall's Island	36	25	63	48	113	123	6	2	416	394
School for the Feeble-Minded, Randall's Island	83	24	43	31	156	45	10	6	398	375
Rome State Custodial Asylum, Rome	318	187	111	38	65	33	.....	.....	752	732
State Custodial Asylum for Feeble-Minded Women, Newark	.....	412	.....	145	.....	36	.....	.....	593	599
Syracuse State Institution for Feeble-Minded Children, Syracuse	64	88	59	41	144	145	.....	.....	541	510
Total	501	736	276	303	478	382	16	8	2,700	.....

TABLE No. 57.

Showing the estimated value of the property of homes, temporary, for men and boys October 1, 1906, and their indebtedness October 1, 1906.

INSTITUTIONS.	Real estate.	Personal property.	Total.	Indebtedness October 1, 1906.	
				Other.	Total.
Brace Farm School, Valhalla*	.....	.....	.....	.....	.....
Brooklyn Children's Aid Society (The), Brooklyn†	.....	.....	.....	.....	.....
Working Boys' Home, Brooklyn‡	.....	.....	.....	.....	.....
Buffalo Children's Aid Society (The), Buffalo	$30,000 00	$43,596 64	$73,596 64	.....	.....
Newboys and Bootblacks' Home, Buffalo‡	.....	.....	.....	.....	.....
Children's Aid Society (The), New York†	.....	.....	.....	.....	.....
Brace Farm School, Valhalla	25,000 00	.....	25,000 00	.....	.....
Forty-fourth Street Lodging House, New York	75,000 00	.....	75,000 00	.....	.....
Newsboys' Lodging House, New York	150,000 00	.....	150,000 00	.....	.....
Tompkins Square Lodging House, New York	100,000 00	.....	100,000 00	.....	.....
West Side Lodging House, New York	75,000 00	.....	75,000 00	.....	.....
Mission of the Immaculate Virgin for the Protection of Homeless and Destitute Children, New York†	.....	.....	.....	.....	.....
Home for Working Boys, New York	.....	.....	.....	.....	.....
New York Catholic Protectory (The), New York†	.....	.....	.....	.....	.....
St. Philip's Home for Industrious Boys, New York	.....	.....	.....	$1,813 48	$1,813 48
New York City Department of Public Charities, New York§	.....	.....	.....	.....	.....
Municipal Lodging House, New York	.....	.....	.....	.....	.....
St. Philip's Home for Industrious Boys, New York¶	.....	.....	.....	.....	.....
Total	$455,000 00	$43,596 64	$498,596 64	$1,813 48	$1,813 84

* See under Children's Aid Society, New York. † Finances on tables 45–47. ‡ Finances with parent society. § See tables 13-16. ¶ See under New York Catholic Protectory.

TABLE No. 58.

Showing the receipts of homes, temporary, for men and boys for the year ending September 30, 1906.

INSTITUTIONS.	Cash on hand Oct. 1, 1905.	From boards of supervisors.	From cities, towns and villages.	From individuals for the support of inmates.	From membership fees.
Brace Farm School, Valhalla*	.....	.....	.....	.....	.....
Brooklyn Children's Aid Society (The), Brooklyn*	.....	.....	.....	.....	.....
Working Boys' Home, Brooklyn*	.....	.....	.....	.....	.....
Buffalo Children's Aid Society (The), Buffalo	$132 64	$648 43	.....	$2,300 15	$188 00
Newsboys and Bootblacks' Home, Buffalo*	.....	.....	.....	.....	.....
Children's Aid Society (The), New York*	.....	.....	.....	.....	.....
Brace Farm School, Valhalla	.....	.....	.....	.....	.....
Forty-fourth Street Lodging House, New York	.....	.....	$3,529 84	3,156 14	.....
Newsboys' Lodging House, New York	.....	.....	4,970 51	2,714 65	.....
Tompkins Square Lodging House, New York	.....	.....	3,754 94	3,741 03	.....
West Side Lodging House, New York	.....	.....	2,404 34	2,814 76	.....
Mission of the Immaculate Virgin for the Protection of Homeless and Destitute Children, New York*	.....	.....	.....	.....	.....
Home for Working Boys, New York	.....	.....	.....	.....	.....
New York Catholic Protectory (The), New York*	.....	.....	.....	.....	.....
St. Philip's Home for Industrious Boys, New York	355 00	.....	.....	5,956 73	.....
New York City Department of Public Charities, New York*	.....	.....	.....	.....	.....
Municipal Lodging House, New York	.....	.....	26,154 52	.....	.....
St. Philip's Home for Industrious Boys, New York*	.....	.....	.....	.....	.....
Total	$487 64	$648 43	$40,814 15	$20,683 46	$188 00

* See footnote, table 57.

TABLE No. 58 —(*Concluded*).

INSTITUTIONS.	From entertainments, benefits and other like sources.	From donations and voluntary contributions.	From interest and dividends on investments.	From all other sources.	Total receipts, including cash on hand Oct. 1, 1905.
Brace Farm School, Valhalla*	.....	.....	.....	.....	.....
Brooklyn Children's Aid Society (The), Brooklyn*	.....	.....	.....	.....	.....
Working Boys' Home, Brooklyn*	.....	.....	.....	.....	.....
Buffalo Children's Aid Society (The), Buffalo	$1,166 14	$278 90	$611 95	$0 64	$5,326 85
Newsboys' and Bootblacks' Home, Buffalo*	.....	.....	.....	.....	.....
Children's Aid Society, (The) New York*	.....	.....	.....	.....	.....
Brace Farm School, Valhalla	.....	.....	.....	†30,415 33	30,415 33
Forty-fourth Street Lodging House, New York	.....	.....	.....	9,385 48	16,071 46
Newsboys' Lodging House, New York	.....	.....	.....	10,304 82	17,989 98
Tompkins Square Lodging House, New York	.....	.....	.....	3,839 69	11,335 66
West Side Lodging House, New York	.....	.....	.....	5,266 89	10,485 99
Mission of the Immaculate Virgin for the Protection of Homeless and Destitute Children, New York*	.....	.....	.....	.....	.....
Home for Working Boys, New York	.....	.....	.....	.....	.....
New York Catholic Protectory (The), New York*	.....	.....	.....	.....	.....
St. Philip's Home for Industrious Boys, New York	500 00	3,358 36	.....	4,560 96	14,731 05
New York City Department of Public Charities, New York*	.....	.....	.....	.....	.....
Municipal Lodging House, New York	.....	.....	.....	.....	26,154 52
St. Philip's Home for Industrious Boys, New York*	.....	.....	.....	.....	.....
Total	$1,666 14	$3,637 26	$611 95	$63,773 81	$132,510 84

* See footnote, table 57. † Of this amount, $9,918.34 expended for fresh air work in connection with the Farm for Boys at Valhalla.

TABLE No. 59.

Showing the expenditures of homes, temporary, for men and boys, for the year ending September 30, 1906.

INSTITUTIONS.	Salaries of officers, wages and labor.	Provisions.	Clothing.	Fuel and light.	Medicines and medical supplies.	Furniture, beds and bedding.	Ordinary repairs.
Brace Farm School, Valhallaa	.....	.....	.....	.....	.....	.....	.....
Brooklyn Children's Aid Society (The), Brooklyna	.....	.....	.....	.....	.....	.....	.....
Working Boys' Home, Brooklyna	.....	.....	.....	.....	.....	.....	.....
Buffalo Children's Aid Society (The), Buffalo	$1,511 00	$2,567 50	$18 90	$349 50	$16 40	$43 61	$279 38
Newsboys' and Bootblacks' Home, Buffaloa	.....	.....	.....	.....	.....	.....	.....
Children's Aid Society (The), New Yorka	.....	.....	.....	.....	.....	.....	.....
Brace Farm School, Valhalla	8,893 46	6,683 88	1,649 16	1,431 50	114 11	1,005 93	1,644 97
Forty-fourth Street Lodging House, New York	3,716 00	4,118 88	54 15	815 64	.....	222 71	282 63
Newboys' Lodging House, New York	5,871 27	5,669 31	370 20	2,080 39	.....	667 41	991 70
Tompkins Square Lodging House, New York	3,628 25	4,652 25	42 16	975 73	9 61	518 39	749 03
West Side Lodging House, New York	3,932 71	2,777 56	89 16	910 37	.....	353 11	1,736 43
Mission of the Immaculate Virgin for the Protection of Homeless and Destitute Children, New Yorka	.....	.....	.....	.....	.....	.....	.....
Home for Working Boys, New York	.....	.....	.....	.....	.....	.....	.....
New York Catholic Protectory (The), New Yorka	.....	.....	.....	.....	.....	.....	.....
St Philip's Home for Industrious Boys, New York	3,332 26	5,157 84	536 42	490 77	48 24	662 38	663 71
New York City Department of Public Charities, New Yorka	.....	.....	.....	.....	.....	.....	.....
Municipal Lodging House, New York	9,346 96	6,875 56	678 89	2,193 50	818 00	140 04	.....
St. Philip's Home for Industrious Boys, New Yorka	.....	.....	.....	.....	.....	.....	.....
Total	$40,231 91	$38,502 78	$3,439 04	$9,247 40	$1,006 36	$3,613 58	$6,347 85

a See footnote, table 57.

TABLE No. 59 —(*Concluded*).

INSTITUTIONS.	Insurance and taxes.	Printing, stationery and postage.	Buildings and improvements.	All other purposes.	Total expenditures.	Cash on hand October 1, 1906.
Brace Farm School, Valhalla*a*	.....	.....	.....	.....	.....	.....
Brooklyn Children's Aid Society (The), Brooklyn*a*	.....	.....	.....	.....	.....	.....
Working Boys' Home, Brooklyn*a*	.....	.....	.....	.....	.....	.....
Buffalo Children's Aid Society (The), Buffalo	$64 66	$25 50	.....	$334 82	$5,211 27	$115 58
Newsboys' and Bootblacks' Home, Buffalo*a*	.....	.....	.....	.....	.....	.....
Children's Aid Society (The), New York*a*	.....	.....	.....	.....	.....	.....
Brace Farm School, Valhalla	520 67	24 09	$3,249 46	5,198 10	30,415 33	.....
Forty-fourth Street Lodging House, New York	230 00	9 00	6,300 00	322 45	16,071 46	.....
Newsboys' Lodging House, New York	647 59	52 50	763 60	876 01	17,989 98	.....
Tompkins Square Lodging House, New York	240 00	50 23	.....	470 01	11,335 66	.....
West Side Lodging House, New York	139 50	68 02	200 00	279 13	10,485 99	.....
Mission of the Immaculate Virgin for the Protection of Homeless and Destitute Children, New York*a*	.....	.....	.....	.....	.....	.....
Home for Working Boys, New York	.....	.....	.....	.....	.....	.....
New York Catholic Protectory (The), New York*a*	.....	.....	.....	.....	.....	.....
St. Philip's Home for Industrious Boys, New York	.....	380 94	.....	3,266 58	14,539 14	191 91
New York City Department of Public Charities, New York*a*	.....	.....	.....	.....	.....	.....
Municipal Lodging House, New York	.....	.....	.....	6,101 57	26,154 52	.....
St. Philip's Home for Industrious Boys, New York*a*	.....	.....	.....	.....	.....	.....
Total	$1,842 42	$610 28	$10,513 06	$16,848 67	$132,203 35	$307 49

a See footnote, table 57.

TABLE No. 60.

Showing the number supported in homes, temporary, for men and boys and the changes during the year ending September 30, 1906.

A. NUMBER OF INMATES IN HOMES, TEMPORARY, FOR MEN AND BOYS OCTOBER 1, 1905.

INSTITUTIONS.	RECEIVED BY COMMITMENT OF SUPERINTENDENTS OF THE POOR OR OTHER POOR LAW OFFICERS.			RECEIVED FROM PARENTS OR GUARDIANS.		
	Men.	Boys.	Total.	Men.	Boys.	Total.
Brace Farm School, Valhalla*	.....	.....	.....	.....	.....	.....
Brooklyn Children's Aid Society (The), Brooklyn	.....	.....	.....	.....	.....	.....
Working Boys' Home, Brooklyn	.....	.....	.....	.....	.....	.....
Buffalo Children's Aid Society (The), Buffalo	.....	.....	.....	.....	.....	.....
Newsboys and Bootblacks' Home, Buffalo	.....	8	8	.....	2	2
Children's Aid Society (The), New York	.....	.....	.....	.....	.....	.....
Brace Farm School, Valhalla	.....	.....	.....	.....	13	13
Forty-fourth Street Lodging House, New York	.....	.....	.....	.....	5	5
Newsboys' Lodging House, New York	.....	.....	.....	.....	.....	.....
Tompkins Square Lodging House, New York	.....	.....	.....	.....	3	3
West Side Lodging House, New York	.....	.....	.....	.....	.....	.....
Mission of the Immaculate Virgin for the Protection of Homeless and Destitute Children, New York	.....	.....	.....	.....	.....	.....
Home for Working Boys, New York	.....	.....	.....	.....	.....	.....
New York Catholic Protectory (The), New York	.....	.....	.....	.....	.....	.....
St. Philip's Home for Industrious Boys, New York	.....	.....	.....	.....	.....	.....
New York City Department of Public Charities, New York	.....	.....	.....	.....	.....	.....
Municipal Lodging House, New York	.....	.....	.....	.....	.....	.....
St. Philip's Home for Industrious Boys, New York*	.....	.....	.....	.....	.....	.....
Total	.....	8	8	.....	23	23

* See footnote, table 57.

TABLE No. 60 A.—(*Continued*).

INSTITUTIONS.	Received on their Own Application.			Otherwise Received.			Totals.		
	Men.	Boys.	Total.	Men.	Boys.	Total.	Men.	Boys.	Grand total.
Brace Farm School, Valhalla*	.....	.....	.....	.....	.....	.....	.....	.....	.....
Brooklyn Children's Aid Society (The), Brooklyn	.....	.....	.....	.....	.....	.....	.....	.....	.....
Working Boys' Home, Brooklyn	.....	21	21	.....	.....	.....	.....	21	21
Buffalo Children's Aid Society (The), Buffalo	.....	.....	.....	.....	.....	.....	.....	.....	.....
Newsboys' and Bootblacks' Home, Buffalo	.....	32	32	.....	.....	.....	.....	42	42
Children's Aid Society (The), New York	.....	.....	.....	.....	.....	.....	.....	.....	.....
Brace Farm School, Valhalla	.....	41	41	.....	21	21	.....	75	75
Forty-fourth Street Lodging House, New York	.....	72	72	.....	2	2	.....	79	79
Newsboys' Lodging House, New York	.....	86	86	.....	.....	.....	.....	86	86
Tompkins Square Lodging House, New York	.....	81	81	.....	.....	.....	.....	84	84
West Side Lodging House, New York	.....	42	42	.....	.....	.....	.....	42	42
Mission of the Immaculate Virgin for the Protection of Homeless and Destitute Children, New York	.....	.....	.....	.....	.....	.....	.....	.....	.....
Home for Working Boys, New York	.....	115	115	.....	.....	.....	.....	115	115
New York Catholic Protectory (The), New York	.....	.....	.....	.....	.....	.....	.....	.....	.....
St. Philip's Home for Industrious Boys, New York	.....	.....	.....	.....	39	39	.....	39	39
New York City Department of Public Charities, New York	.....	.....	.....	.....	.....	.....	.....	.....	.....
Municipal Lodging House, New York	.....	.....	.....	.....	.....	.....	.....	.....	.....
St. Philip's Home for Industrious Boys, New York*	.....	.....	.....	.....	.....	.....	.....	.....	.....
Total	.....	490	490	.....	62	62	.....	583	583

* See footnote, table 57.

TABLE NO. 60—(*Continued*).

B. NUMBER RECEIVED IN HOMES, TEMPORARY, FOR MEN AND BOYS DURING THE YEAR ENDING SEPTEMBER 30, 1906.

INSTITUTIONS.	RECEIVED BY COMMITMENT OF SUPERINTENDENTS OF THE POOR OR OTHER POOR LAW OFFICERS.			RECEIVED FROM PARENTS OR GUARDIANS.		
	Men.	Boys.	Total.	Men.	Boys.	Total.
Brace Farm School, Valhalla*	.....	.....	.....	.....	.....	.....
Brooklyn Children's Aid Society (The), Brooklyn	.....	.....	.....	.....	.....	.....
Working Boys' Home, Brooklyn	.....	.....	.....	.....	.....	.....
Buffalo Children's Aid Society (The), Buffalo	.....	.....	.....	.....	.....	.....
Newsboys' and Bootblacks' Home, Buffalo	.....	30	30	.....	7	7
Children's Aid Society (The), New York	.....	.....	.....	.....	.....	.....
Brace Farm School, Valhalla	.....	.....	.....	.....	97	97
Forty-fourth Street Lodging House, New York	.....	.....	.....	.....	22	22
Newsboys' Lodging House, New York	.....	.....	.....	.....	3	3
Tompkins Square Lodging House, New York	.....	.....	.....	.....	5	5
West Side Lodging House, New York	.....	.....	.....	.....	24	24
Mission of the Immaculate Virgin for the Protection of Homeless and Destitute Children, New York	.....	.....	.....			
Home for Working Boys, New York	.....	.....	.....	.....	.....	.....
New York Catholic Protectory (The), New York	.....	.....	.....	.....	.....	.....
St. Philip's Home for Industrious Boys, New York	.....	.....	.....	.....	.....	.....
New York City Department of Public Charities, New York	.....	.....	.....	.....	.....	.....
Municipal Lodging House, New York†	.....	.....	.....	.....	.....	.....
St. Philip's Home for Industrious Boys, New York*	.....	.....	.....	.....	.....	.....
Total	.....	30	30	.....	158	158

* See footenote, table 57. † Additional statistics on table 64.

TABLE No. 60 B —(*Continued*).

INSTITUTIONS.	RECEIVED ON THEIR OWN APPLICATION.			OTHERWISE RECEIVED.		
	Men.	Boys.	Total.	Men.	Boys.	Total.
Brace Farm School, Valhalla*	.....	.....	.....	.....	.....	.....
Brooklyn Children's Aid Society (The), Brooklyn	.....	.....	.....	.....	.....	.....
Working Boys' Home, Brooklyn	.....	90	90	.....	.....	.....
Buffalo Children's Aid Society (The), Buffalo	.....	.....	.....	.....	.....	.....
Newsboys' and Bootblacks' Home, Buffalo	.....	122	122	.....	.....	.....
Children's Aid Society (The), New York	.....	.....	.....	.....	.....	.....
Brace Farm School, Valhalla	.....	732	732	.....	155	155
Fourty-fourth Street Lodging House, New York	.....	951	951	.....	.....	.....
Newsboys' Lodging House, New York	.....	1,661	1,661	.....	.....	.....
Tompkins Square Lodging House, New York	.....	530	530	.....	.....	.....
West Side Lodging House, New York	.....	832	832	.....	.....	.....
Mission of the Immaculate Virgin for the Protection of Homeless and Destitute Children, New York	.....	.....	.....	.....	.....	.....
Home for Working Boys, New York	.....	55	55	.....	.....	.....
New York Catholic Protectory (The), New York	.....	.....	.....	.....	.....	.....
St. Philip's Home for Industrious Boys, New York	.....	66	66	.....	104	104
New York City Department of Public Charities, New York	.....	.....	.....	.....	.....	.....
Municipal Lodging House, New York†	32,973	1,444	34,417	.....	.....	.....
St. Philip's Home for Industrious Boys, New York*	.....	.....	.....	.....	.....	.....
Total	32,973	6,483	39,456	.....	259	259

* See footnote, table 57. † Additional statistics on table 64.

TABLE No. 60 B —(*Continued*).

INSTITUTIONS.	Totals.			Total number in the institution during the year.	Of this total number.	
	Men.	Boys.	Total.		Supported by public funds.	Supported by private funds.
Brace Farm School, Valhalla*	.....	.....	.....	.....	.....	.....
Brooklyn Children's Aid Society (The), Brooklyn	.....	.....	.....	.....	.....	.....
Working Boys' Home, Brooklyn	.....	90	90	111	.....	111
Buffalo Children's Aid Society (The), Buffalo	.....	.....	.....	.....	.....	.....
Newsboys' and Bootblacks' Home, Buffalo	.....	159	159	201	38	163
Children's Aid Society (The), New York	.....	.....	.....	.....	.....	.....
Brace Farm School, Valhalla	.....	984	984	1,059	.....	1,059
Forty-fourth Street Lodging House, New York	.....	973	973	1,052	221	831
Newsboys' Lodging House, New York	.....	1,664	1,664	1,750	441	1,309
Tompkins Square Lodging House, New York	.....	535	535	619	205	414
West Side Lodging House, New York	.....	856	856	898	223	675
Mission of the Immaculate Virgin for the Protection of Homeless and Destitute Children, New York	.....	.....	.....	.....	.....	.....
Home for Working Boys, New York	.....	55	55	170	.....	170
New York Catholic Protectory (The), New York	.....	.....	.....	.....	.....	.....
St. Philip's Home for Industrious Boys, New York	.....	170	170	209	.....	209
New York City Department of Public Charities, New York	.....	.....	.....	.....	.....	.....
Municipal Lodging House, New York†	32,973	1,444	34,417	34,417	34,417	.....
St. Philip's Home for Industrious Boys, New York*	.....	.....	.....	.....	.....	.....
Total	32,973	6,930	39,903	40,486	35,545	4,941

* See footnote, table 57. † Additional statistics on table 64.

TABLE No. 60—(*Continued*).

C. NUMBER DISCHARGED FROM HOMES, TEMPORARY, FOR MEN AND BOYS DURING THE YEAR ENDING SEPTEMBER 30, 1906.

INSTITUTIONS.	Placed in Homes.		Returned to Parents or Guardians.		Transferred to Other Institutions.		
	Boys.	Total.	Boys.	Total.	Men.	Boys.	Total.
Brace Farm School, Valhalla*	.....	.....	.....	.....	.....	.....	.....
Brooklyn Children's Aid Society (The), Brooklyn	.....	.....	.....	.....	.....	.....	.....
Working Boys' Home, Brooklyn	.....	.....	20	20	.....	.....	.....
Buffalo Children's Aid Society (The), Buffalo	.....	.....	.....	.....	.....	.....	.....
Newsboys' and Bootblacks' Home, Buffalo	.....	.....	41	41	.....	.....	.....
Children's Aid Society (The), New York	.....	.....	.....	.....	.....	.....	.....
Brace Farm School, Valhalla	241	241	97	97	.....	7	7
Forty-fourth Street Lodging House, New York	.....	.....	57	57	.....	83	83
Newsboys' Lodging House, New York	.....	.....	41	41	.....	206	206
Tompkins Square Lodging House, New York	.....	.....	53	53	.....	52	52
West Side Lodging House, New York	.....	.....	30	30	.....	80	80
Mission of the Immaculate Virgin for the Protection of Homeless and Destitute Children, New York	.....	.....	.....	.....	.....	.....	.....
Home for Working Boys, New York	.....	.....	.....	.....	.....	.....	.....
New York Catholic Protectory (The), New York	.....	.....	.....	.....	.....	.....	.....
St. Philip's Home for Industrious Boys, New York	.....	.....	28	28	.....	.....	.....
New York City Department of Public Charities, New York	.....	.....	.....	.....	.....	.....	.....
Municipal Lodging House, New York†	.....	.....	.....	.....	17,821	374	18,195
St. Philip's Home for Industrious Boys, New York*	.....	.....	.....	.....	.....	.....	.....
Total	241	241	367	367	17,821	802	18,623

* See footnote, table 57. † See footnote, table 60B.

TABLE No. 60 C —(*Continued*).

INSTITUTIONS.	Sent Out of the State		Otherwise Discharged.			Died.	Totals.		
	Boys.	Total	Men.	Boys.	Total.	Men.	Men.	Boys.	Grand total.
Brace Farm School, Valhalla*	.....	.....	.....	.....	.....	.....	.....	.....	.....
Brooklyn Children's Aid Society (The), Brooklyn	.....	.....	.....	.....	.....	.....	.....	.....	.....
Working Boys' Home, Brooklyn	.....	.....	.....	85	85	.....	.....	105	105
Buffalo Children's Aid Society (The), Buffalo	.....	.....	.....	.....	.....	.....	.....	.....	.....
Newsboys' and Bootblacks' Home, Buffalo	12	12	.....	110	110	.....	.....	163	163
Children's Aid Society (The), New York	.....	.....	.....	.....	.....	.....	.....	.....	.....
Brace Farm School, Valhalla	359	359	.....	292	292	.....	.....	996	996
Forty-fourth Street Lodging House, New York	7	7	.....	832	832	.....	.....	979	979
Newsboys' Lodging House, New York	58	58	.....	1,365	1,365	.....	.....	1,670	1,670
Tompkins Square Lodging House, New York	8	8	.....	429	429	.....	.....	542	542
West Side Lodging House, New York	.....	.....	.....	721	721	.....	.....	831	831
Mission of the Immaculate Virgin for the Protection of Homeless and Destitute Children, New York	.....	.....	.....	.....	.....	.....	.....	.....	.....
Home for Working Boys, New York	.....	.....	.....	64	64	.....	.....	64	64
New York Catholic Protectory (The), New York	.....	.....	.....	.....	.....	.....	.....	.....	.....
St. Philip's Home for Industrious Boys, New York	.....	.....	.....	136	136	.....	.....	164	164
New York City Department of Public Charities, New York	.....	.....	.....	.....	.....	.....	.....	.....	.....
Municipal Lodging House, New York†	.....	.....	15,150	1,070	16,220	2	32,973	1,444	34,417
St. Philip's Home for Industrious Boys, New York*	.....	.....	.....	.....	.....	.....	.....	.....	.....
Total	444	444	15,150	5,104	20,254	2	32,973	6,958	39,931

* See footnote, table 57. † See footnote, table 60B.

TABLE No. 60—(*Continued*).

D. NUMBER REMAINING IN HOMES, TEMPORARY, FOR MEN AND BOYS OCTOBER 1, 1906.

INSTITUTIONS.	RECEIVED BY COMMITMENT OF SUPERINTENDENTS OF THE POOR OR OTHER POOR LAW OFFICERS.			RECEIVED FROM PARENTS OR GUARDIANS.		
	Men.	Boys.	Total.	Men.	Boys.	Total.
Brace Farm School, Valhalla*	.....	.....	.....	.....	.....	.....
Brooklyn Children's Aid Society (The), Brooklyn	.....	.....	.....	.....	.....	.....
Working Boys' Home, Brooklyn	.....	.....	.....	.....	.....	.....
Buffalo Children's Aid Society (The), Buffalo	.....	.....	.....	.....	.....	.....
Newsboys' and Bootblacks' Home, Buffalo	.....	8	8	.....	2	2
Children's Aid Society (The) New York	.....	.....	.....	.....	.....	.....
Brace Farm School, Valhalla	.....	.....	.....	.....	15	15
Forty-fourth Street Lodging House, New York	.....	.....	.....	.....	5	5
Newsboys' Lodging House, New York	.....	.....	.....	.....	3	3
Tompkins Square Lodging House, New York	.....	.....	.....	.....	.....	.....
West Side Lodging House, New York	.....	.....	.....	.....	.....	.....
Mission of the Immaculate Virgin for the Protection of Homeless and Destitute Children, New York	.....	.....	.....	.....	.....	.....
Home for Working Boys, New York	.....	.....	.....	.....	.....	.....
New York Catholic Protectory (The), New York	.....	.....	.....	.....	.....	.....
St. Philip's Home for Industrious Boys, New York	.....	.....	.....	.....	.....	.....
New York City Department of Public Charities, New York	.....	.....	.....	.....	.....	.....
Municipal Lodging House, New York†	.....	.....	.....	.....	.....	.....
St. Philip's Home for Industrious Boys, New York*	.....	.....	.....	.....	.....	.....
Total	.....	8	8	.....	25	25

* See footnote, table 57. † See footnote, table 60B.

TABLE No. 60 D —(*Continued*).

INSTITUTIONS.	Received on Their Own Application.			Otherwise Received.		
	Men.	Boys.	Total.	Men.	Boys.	Total.
Brace Farm School, Valhalla*	.....	.....	.....	.....	.....	.....
Brooklyn Children's Aid Society (The), Brooklyn	.....	.....	.....	.....	.....	.....
Working Boys' Home, Brooklyn	.....	6	6	.....	.....	.....
Buffalo Children's Aid Society (The), Buffalo	.....	.....	.....	.....	.....	.....
Newsboys' and Bootblacks' Home, Buffalo	.....	28	28	.....	.....	.....
Children's Aid Society (The), New York	.....	.....	.....	.....	.....	.....
Brace Farm School, Valhalla	.....	31	31	.....	17	17
Forty-fourth Street Lodging House, New York	.....	68	68	.....	.....	.....
Newsboys' Lodging House, New York	.....	77	77	.....	.....	.....
Tompkins Square Lodging House, New York	.....	77	77	.....	.....	.....
West Side Lodging House, New York	.....	67	67	.....	.....	.....
Mission of the Immaculate Virgin for the Protection of Homeless and Destitute Children, New York	.....	.....	.....	.....	.....	.....
Home for Working Boys, New York	.....	106	106	.....	.....	.....
New York Catholic Protectory (The), New York	.....	.....	.....	.....	.....	.....
St. Philip's Home for Industrious Boys, New York	.....	.....	.....	.....	45	45
New York Department of Public Charities, New York	.....	.....	.....	.....	.....	.....
Municipal Lodging House, New York†	.....	.....	.....	.....	.....	.....
St. Philip's Home for Industrious Boys, New York*	.....	.....	.....	.....	.....	.....
Total	.....	460	460	.....	62	62

* See footnote, table 57. † See footnote, table 60B.

TABLE No. 60 D —(*Concluded*).

INSTITUTIONS.	Totals.			Average number of inmates during the year.
	Men.	Boys.	Grand total.	
Brace Farm School, Valhalla*	.....	.....	.....	.....
Brooklyn Children's Aid Society (The), Brooklyn	.....	.....	.....	.....
Working Boys' Home, Brooklyn	.....	6	6	21
Buffalo Children's Aid Society (The), Buffalo	.....	.....	.....	.....
Newsboys' and Bootblacks' Home, Buffalo	.....	38	38	47
Children's Aid Society (The), New York	.....	.....	.....	.....
Brace Farm School, Valhalla	.....	63	63	83
Forty-fourth Street Lodging House, New York	.....	73	73	75
Newsboys' Lodging House, New York	.....	80	80	107
Tompkins Square Lodging House, New York	.....	77	77	80
West Side Lodging House, New York	.....	67	67	50
Mission of the Immaculate Virgin for the Protection of Homeless and Destitute Children, New York	.....	.....	.....	.....
Home for Working Boys, New York	.....	106	106	113
New York Catholic Protectory (The), New York	.....	.....	.....	.....
St. Philip's Home for Industrious Boys, New York	.....	45	45	41
New York City Department of Public Charities, New York	.....	.....	.....	.....
Municipal Lodging House, New York†	.....	.....	.....	112
St. Philip's Home for Industrious Boys, New York*	.....	.....	.....	.....
Total	.....	555	555	.....

* See footnote, table 57. † See footnote, table 60B.

TABLE No. 61.

Showing the estimated value of the property of homes, temporary, for women and children October 1, 1906, *and their indebtedness October* 1, 1905 *and October* 1, 1906.

INSTITUTIONS.	Real estate.	Personal property.	Total.
Children's Aid Society (The), New York:*			
Children's Temporary Home, New York	$40,000 00	.....	$40,000 00
Emergency Shelter, New York	10,000 00	.....	10,000 00
House of Shelter (The), Albany†	.....	.....	.....
Ingleside Home for Reclaiming the Erring (The), Buffalo†	.....	.....	.....
New York City Department of Public Charities, New York:			
Municipal Lodging House, New York§	.....	.....	.....
Czaman Home for Friendless Women (The), Brooklyn	50,000 00	$1,792 22	51,792 22
Prison Gate Mission (The), Buffalo¶	.....	.....	.....
St. Zita's Home for Friendless Women of the City of New York¶	.....	.....	.....
Society for the Aid of Friendless Women and Children (The), Brooklyn**	.....	.....	.....
Total	$100,000 00	$1,792 22	$101,792 22

* Finances on tables 45–47. † Finances and additional statistics on tables 93–96. § Finances and additional statistics on tables 57–60. ¶ Finances and additional statistics on tables 49–52. ** Finances and additional statistics on tables 45–48.

TABLE No. 61 —(*Concluded*).

INSTITUTIONS.	INDEBTEDNESS OCT. 1, 1905.			INDEBTEDNESS OCT. 1, 1906.		
	Real.	Other.	Total.	Real	Other.	Total.
Children's Aid Society (The), New York:						
Children's Temporary Home, New York	.....	.....	.....	.....	.....	.....
Emergency Shelter, New York	.....	.....	.....	.....	.....	.....
House of Shelter (The), Albany†	.....	.....	.....	.....	.....	.....
Ingleside Home for Reclaiming the Erring (The), Buffalo†	.....	.....	.....	.....	.....	.....
New York City Department of Public Charities, New York:						
Municipal Lodging House, New York§	.....	.....	.....	.....	.....	.....
Ozanam Home for Friendless Women (The), Brooklyn	$20,000 00	$8,399 06	$28,399 06	$20,000 00	$7,462 53	$27,462 53
Prison Gate Mission (The), Buffalo¶	.....	.....	.....	.....	.....	.....
St. Zita's Home for Friendless Women of the City of New York¶	.....	.....	.....	.....	.....	.....
Society for the Aid of Friendless Women and Children (The), Brooklyn**	.....	.....	.....	.....	.....	.....
Total	$20,000 00	$8,399 06	$28,399 06	$20,000 00	$7,462 53	$27,462 53

* Finances on tables 45–47. † Finances and additional statistics on tables 93–96. § Finances and additional statistics on tables 57–60. Finances and additional statistics on tables 49–52. ** Finances and additional statistics on tables 45–48.

TABLE No. 62.

Showing the receipts of homes, temporary, for women and children for the year ending September 30, 1906.

INSTITUTIONS.	Cash on hand October 1, 1905.	From cities, towns and villages.	From entertainments, benefits and other like sources.	From donations and voluntary contributions.	From money borrowed.	From all other sources.	Total receipts, including cash on hand Oct. 1, 1905.
Children's Aid Society (The), New York:*							
Children's Temporary Home, New York	.....	.....	.....	.....	.....	$3,209 20	$3,209 20
Emergency Shelter, New York	.....	.....	.....	.....	.....	2,799 82	2,799 82
House of Shelter (The), Albany*	.....	.....	.....	.....	.....	.....	.....
Ingleside Home for Reclaiming the Erring (The), Buffalo*	.....	.....	.....	.....	.....	.....	.....
New York City Department of Public Charities, New York	.....	.....	.....	.....	.....	.....	.....
Municipal Lodging House, New York*	.....	.....	.....	.....	.....	.....	.....
Ozanam Home for Friendless Women (The), Brooklyn	$1,084 88	$7,784 08	$708 35	$1,293 91	$5,000 00	2,210 54	18,081 76
Prison Gate Mission (The), Buffalo*	.....	.....	.....	.....	.....	.....	.....
St. Zita's Home for Friendless Women of the City of New York*	.....	.....	.....	.....	.....	.....	.....
Society for the Aid of Friendless Women and Children (The), Brooklyn*	.....	.....	.....	.....	.....	.....	.....
Total	$1,084 88	$7,784 08	$708 35	$1,293 91	$5,000 00	$8,219 56	$24,090 78

* See footnote, table 61.

TABLE No. 63.

Showing the expenditures of homes, temporary, for women and children for the year ending September 30, 1906.

INSTITUTIONS.	Indebtedness upon real estate, principal and interest.	Salaries of officers, wages and labor.	Provisions.	Clothing.	Fuel and light.	Medicines and medical supplies.	Furniture, beds and bedding.	Ordinary repairs.
Children's Aid Society (The), New York:*								
Children's Temporary Home, New York	.....	$1,031 00	$1,304 72	$72 31	$207 90	$115 26	$72 18	$260 91
Emergency Shelter, New York	.....	1,260 00	836 55	15 80	227 20	17 00	140 87	139 89
House of Shelter (The), Albany*	.....	.....	.....	.....	.....	.....	.....	.....
Ingleside Home for Reclaiming the Erring (The), Buffalo*	.....	.....	.....	.....	.....	.....	.....	.....
New York City Department of Public Charities, New York	.....	.....	.....	.....	.....	.....	.....	.....
Municipal Lodging House, New York*	.....	.....	.....	.....	.....	.....	.....	.....
Ozanam Home for Friendless Women (The), Brooklyn	$400 00	1,333 00	4,487 72	925 03	1,005 93	92 83	547 20	551 40
Prison Gate Mission (The), Buffalo*	.....	.....	.....	.....	.....	.....	.....	.....
St. Zita's Home for Friendless Women of the City of New York*	.....	.....	.....	.....	.....	.....	.....	.....
Society for the Aid of Friendless Women and Children (The), Brooklyn*	.....	.....	.....	.....	.....	.....	.....	.....
Total	$400 00	$3,624 00	$6,628 99	$1,013 14	$1,441 03	$225 09	$760 25	$952 50

* See footnote, table 61.

TABLE No. 63 —(*Concluded*).

INSTITUTIONS.	Insurance and taxes.	Printing, stationery and postage.	Buildings and improvements.	Repayment of loans.	Interest on loans.	All other purposes.	Total expenditures.	Cash on hand October 1, 1906.
Children's Aid Society (The), New York:*								
Children's Temporary Home, New York	.....	.....	.....	.....	.....	$144 92	$3,209 20	.....
Emergency Shelter, New York	.....	.....	.....	.....	.....	162 51	2,799 82	.....
House of Shelter (The), Albany*	.....	.....	.....	.....	.....	.....	.....	.....
Ingleside Home for Reclaiming the Erring (The), Buffalo*	.....	.....	.....	.....	.....	.....	.....	.....
New York City Department of Public Charities, New York:								
Municipal Lodging House, New York*	.....	.....	.....	.....	.....	.....	.....	.....
Ozanam Home for Friendless Women (The), Brooklyn	$37 75	$144 07	$1,501 93	$4,949 72	$312 02	571 43	16,860 03	$1,221 73
Prison Gate Mission (The), Buffalo*	.....	.....	.....	.....	.....	.....	.....	.....
St. Zita's Home for Friendless Women of the City of New York*	.....	.....	.....	.....	.....	.....	.....	.....
Society for the Aid of Friendless Women and Children (The), Brooklyn*	.....	.....	.....	.....	.....	.....	.....	.....
Total	$37 75	$144 07	$1,501 93	$4,949 72	$312 02	$878 86	$22,869 05	$1,221 73

* See footnote, table 61.

TABLE No. 64.

Showing the number supported in homes, temporary, for women and children and the changes during the year ending September 30, 1906.

A. NUMBER OF INMATES IN HOMES, TEMPORARY, FOR WOMEN AND CHILDREN OCTOBER 1, 1905.

INSTITUTIONS.	RECEIVED BY COMMITMENT OF SUPERINTENDENT OF THE POOR OR OTHER POOR LAW OFFICERS.		
	Boys under 2.	Girls under 2.	Total.
Children's Aid Society (The), New York:			
Children's Temporary Home, New York	.....	.....	.....
Emergency Shelter, New York	.....	.....	.....
House of Shelter (The), Albany*	.....	.....	.....
Ingleside Home for Reclaiming the Erring (The), Buffalo*	1	.....	1
New York City Department of Public Charities, New York:			
Municipal Lodging House, New York†	.....	.....	.....
Ozanam Home for Friendless Women (The), Brooklyn	.....	.....	.....
Prison Gate Mission (The), Buffalo‡	.....	.....	.....
St. Zita's Home for Friendless Women of the City of New York‡	.....	.....	.....
Society for the Aid of Friendless Women and Children (The), Brooklyn§	.....	.....	.....
Total	1	.....	1

*Additional statistics on table 96. †Additional statistics on table 60. ‡Additional statistics on table 52. §Additional statistics on table 48.

TABLE No. 64 A —(*Continued*).

INSTITUTIONS.	RECEIVED FROM PARENTS OR GUARDIANS.							
	Women over 21.	Girls 16 to 21.	Boys 5 to 16.	Girls 5 to 16.	Boys 2 to 5.	Boys under 2.	Girls under 2.	Total.
Children's Aid Society (The), New York:								
Children's Temporary Home, New York	.....	.....	6	6	.....	.....	.....	12
Emergency Shelter, New York	.....	.....	1	1	.....	1	2	5
House of Shelter (The), Albany*	.....	.....	.....	.....	.....	.....	.....	.....
Ingleside Home for Reclaiming the Erring (The), Buffalo*	.....	.....	.....	.....	1	3	3	7
New York City Department of Public Charities, New York:								
Municipal Lodging House, New York†	.....	.....	.....	.....	.....	.....	.....	.....
Ozanam Home for Friendless Women (The), Brooklyn	.....	.....	.....	.....	.....	.....	.....	.....
Prison Gate Mission (The), Buffalo‡	6	6	1	4	.....	11	9	37
St. Zita's Home for Friendless Women of the City of New York‡	.....	.....	.....	.....	.....	.....	.....	.....
Society for the Aid of Friendless Women and Children (The), Brooklyn§	.....	.....	.....	.....	.....	3	1	4
Total	6	6	8	11	1	18	15	65

*Additional statistics on table 96. †Additional statistics on table 60. ‡Additional statistics on table 52. §Additional statistics on table 48.

TABLE No. 64 A —(*Continued*).

INSTITUTIONS.	RECEIVED ON THEIR OWN APPLICATION.		
	Women over 21.	Girls 16 to 21.	Total.
Children's Aid Society (The), New York:			
Children's Temporary Home, New York	.....	.....	.....
Emergency Shelter, New York	5	.....	5
House of Shelter (The), Albany*	.....	.....	.....
Ingleside Home for Reclaiming the Erring (The), Buffalo*	.....	.....	.....
New York City Department of Public Charities, New York:			
Municipal Lodging House, New York†	.....	.....	.....
Ozanam Home for Friendless Women (The), Brooklyn	58	4	62
Prison Gate Mission (The), Buffalo‡	13	8	21
St. Zita's Home for Friendless Women of the City of New York‡	63	.....	63
Society for the Aid of Friendless Women and Children (The), Brooklyn§	12	1	13
Total	151	13	164

*Additional statistics on table 96. †Additional satistics on table 60. ‡Additional statistics on table 52. §Additional statistics on table 48.

TABLE No. 64 A —(*Continued*).

INSTITUTIONS.	TOTALS.							
	Women over 21.	Girls 16 to 21.	Boys 5 to 16.	Girls 5 to 16	Boys 2 to 5.	Boys under 2.	Girls under 2.	Grand total.
Children's Aid Society (The), New York:								
Children's Temporary Home, New York	.....	.....	6	6	.....	.....	.....	12
Emergency Shelter, New York	5	.....	1	1	.....	1	2	10
House of Shelter (The), Albany*	.....	.....	.....	.....	.....	.....	.....	.....
Ingleside Home for Reclaiming the Erring (The), Buffalo*	.....	.....	.....	.....	1	4	3	8
New York City Department of Public Charities, New York:								
Municipal Lodging House, New York†	.....	.....	.....	.....	.....	.....	.....	.....
Ozanam Home for Friendless Women (The), Brooklyn	58	4	.....	.....	.....	.....	.....	62
Prison Gate Mission (The), Buffalo‡	19	14	1	4	.....	11	9	58
St. Zita's Home for Friendless Women of the City of New York‡	63	.....	.....	.....	.....	.....	.....	63
Society for the Aid of Friendless Women and Children (The), Brooklyn§	12	1	.....	.....	.....	3	1	17
Total	157	19	8	11	1	19	15	230

*Additional statistics on table 96. †Additional statistics on table 60. ‡Additional statistics on table 52. §Additional statistics on table 48.

TABLE No. 64—(*Continued*).

B. NUMBER RECEIVED IN HOMES, TEMPORARY, FOR WOMEN AND CHILDREN DURING THE YEAR ENDING SEPTEMBER 30, 1906.

INSTITUTIONS.	RECEIVED BY JUDICIAL COMMITMENT FOR DESTITUTION.			
	Girls 16 to 21.	Girls 5 to 16.	Girls 2 to 5.	Total.
Children's Aid Society (The), New York:				
Children's Temporary Home, New York	.....	.....	.....	.....
Emergency Shelter, New York	.....	.....	.....	.....
House of Shelter (The), Albany*	.....	.....	.....	.....
Ingleside Home for Reclaiming the Erring (The), Buffalo*	.....	.....	2	2
New York City Department of Public Charities, New York:				
Municipal Lodging House, New York*	.....	.....	.....	.....
Ozanam Home for Friendless Women (The), Brooklyn	.....	.....	.....	.....
Prison Gate Mission (The), Buffalo*	1	1	.....	2
St. Zita's Home for Friendless Women of the City of New York*	.....	.....	.....	.....
Society for the Aid of Friendless Women and Children (The), Brooklyn*	.....	.....	.....	.....
Total	1	1	2	4

*See footnote, table 64A.

TABLE No. 64 B —(*Continued*).

INSTITUTIONS.	RECEIVED BY COMMITMENT OF SUPERINTENDENTS OF THE POOR OR OTHER POOR LAW OFFICERS.				
	Boys 2 to 5.	Girls 2 to 5.	Boys under 2.	Girls under 2.	Total.
Children's Aid Society (The), New York:					
Children's Temporary Home, New York	.....	.....	.....	.....	.....
Emergency Shelter, New York	.....	.....	.....	.....	.....
House of Shelter (The), Albany*	.....	.....	.....	.....	.....
Ingleside Home for Reclaiming the Erring (The), Buffalo*	2	3	2	3	10
New York City Department of Public Charities, New York:					
Municipal Lodging House, New York*	.....	.....	.....	.....	.....
Ozanam Home for Friendless Women (The), Brooklyn	.....	.....	.....	.....	.....
Prison Gate Mission (The), Buffalo*	.....	.....	.....	.....	.....
St. Zita's Home for Friendless Women of the City of New York*	.....	.....	.....	.....	.....
Society for the Aid of Friendless Women and Children (The), Brooklyn*	.....	.....	.....	.....	.....
Total	2	3	2	3	10

* See footnote, table 64A.

TABLE No. 64 B —(*Continued*).

INSTITUTIONS.	RECEIVED FROM PARENTS OR GUARDIANS.								
	Women over 21.	Girls 16 to 21.	Boys 5 to 16.	Girls 5 to 16.	Boys 2 to 5.	Girls 2 to 5.	Boys under 2.	Girls under 2.	Total.
Children's Aid Society (The), New York:									
Children's Temporary Home, New York	.....	.....	7	5	.....	.....	.....	.....	12
Emergency Shelter, New York	.....	.....	55	68	.....	.....	77	81	281
House of Shelter (The), Albany*	.....	.....	.....	.....	.....	.....	.....	.....	.....
Ingleside Home for Reclaiming the Erring (The), Buffalo*	.....	.....	.....	.....	.....	.....	.....	.....	.....
New York City Department of Public Charities, New York:									
Municipal Lodging House, New York*	.....	.....	209	157	.....	.....	258	315	939
Ozanam Home for Friendless Women (The), Brooklyn	.....	.....	.....	.....	9	8	.....	.....	17
Prison Gate Mission (The), Buffalo*	5	13	1	9	.....	.....	29	31	88
St. Zita's Home for Friendless Women of the City of New York*	.....	.....	5	6	.....	.....	9	5	25
Society for the Aid of Friendless Women and Children (The), Brooklyn*	.....	.....	7	22	.....	.....	30	18	77
Total	5	13	284	267	9	8	403	450	1,439

* See footnote, table 64A.

TABLE No. 64 B —(*Continued*).

INSTITUTIONS.	RECEIVED ON THEIR OWN APPLICATION.		
	Women over 21.	Girls 16 to 21.	Total.
Children's Aid Society (The), New York:			
Children's Temporary Home, New York	.....	.....	.....
Emergency Shelter, New York	313	.....	313
House of Shelter (The), Albany*	.....	.....	.....
Ingleside Home for Reclaiming the Erring (The), Buffalo*	.....	.....	.....
New York City Department of Public Charities, New York:			
Municipal Lodging House, New York*	5,538	137	5,675
Ozanam Home for Friendless Women (The), Brooklyn	963	46	1,009
Prison Gate Mission (The), Buffalo*	70	35	105
St. Zita's Home for Friendless Women of the City of New York*	187	.....	187
Society for the Aid of Friendless Women and Children (The), Brooklyn*	95	13	108
Total	7,166	231	7,397

* See footnote, table 64A.

TABLE No. 64 B —(*Continued*).

INSTITUTIONS.	OTHERWISE RECEIVED.				
	Boys 5 to 16.	Girls 5 to 16.	Boys under 2.	Girls under 2.	Total.
Children's Aid Society (The), New York:					
Children's Temporary Home, New York	60	99	.....	.....	159
Emergency Shelter, New York	.....	.....	.....	.....	.....
House of Shelter (The), Albany*	.....	.....	6	1	7
Ingleside Home for Reclaiming the Erring (The), Buffalo*	.....	.....	16	13	29
New York City Department of Public Charities, New York:					
Municipal Lodging House, New York*	.....	.....	.....	.....	.....
Ozanam Home for Friendless Women (The), Brooklyn	.....	.....	.....	.....	.....
Prison Gate Mission (The), Buffalo*	.....	.....	.....	.....	.....
St. Zita's Home for Friendless Women of the City of New York*	.....	.....	.....	.....	.....
Society for the Aid of Friendless Women and Children (The), Brooklyn*	.....	.....	.....	.....	.....
Total	60	99	22	14	195

* See footnote, table 64A.

TABLE NO. 64 B —(*Continued*).

INSTITUTIONS.	TOTALS.								
	Women over 21.	Girls 16 to 21.	Boys 5 to 16.	Girls 5 to 16.	Boys 2 to 5.	Girls 2 to 5.	Boys under 2.	Girls under 2.	Grand total.
Children's Aid Society (The), New York:									
Children's Temporary Home, New York	.....	.....	67	104	.....	.....	.....	.....	171
Emergency Shelter, New York	313	.....	55	68	.....	.....	77	81	594
House of Shelter (The), Albany*	.....	.....	.....	.....	.....	.....	6	1	7
Ingleside Home for Reclaiming the Erring (The), Buffalo*	.....	.....	.....	.....	2	5	18	16	41
New York City Department of Public Charities, New York:									
Municipal Lodging House, New York*	5,538	137	209	157	.....	.....	258	315	6,614
Ozanam Home for Friendless Women (The), Brooklyn	963	46	.....	.....	9	8	.....	.....	1,026
Prison Gate Mission (The), Buffalo*	75	49	1	10	.....	.....	29	31	195
St. Zita's Home for Friendless Women of the City of New York*	187	.....	5	6	.....	.....	9	5	212
Society for the Aid of Friendless Women and Children (The), Brooklyn*	95	13	7	22	.....	.....	30	18	185
Total	7,171	245	344	367	11	13	427	467	9,045

* See footnote, table 64A.

TABLE No. 64 B —(*Continued*).

INSTITUTIONS.	Total number in the institution during the year.	Of this total number— Supported by public funds.	Supported by private funds.
Children's Aid Society (The), New York:			
Children's Temporary Home, New York	183	.....	183
Emergency Shelter, New York	604	.....	604
House of Shelter (The), Albany*	7	2	5
Ingleside Home for Reclaiming the Erring (The), Buffalo*	49	11	38
New York City Department of Public Charities, New York:			
Municipal Lodging House, New York*	6,614	6,614	.....
Ozanam Home for Friendless Women (The), Brooklyn	1,088	1,057	31
Prison Gate Mission (The), Buffalo*	253	2	251
St. Zita's Home for Friendless Women of the City of New York*	275	94	181
Society for the Aid of Friendless Women and Children (The), Brooklyn*	202	121	81
Total	9,275	7,901	1,374

* See footnote, table 64A.

TABLE No. 64 —(*Continued*).

C. NUMBER DISCHARGED FROM HOMES, TEMPORARY, FOR WOMEN AND CHILDREN DURING THE YEAR ENDING SEPTEMBER 30, 1906.

INSTITUTIONS.	By Placing in Homes.			By Adoption.			
	Boys 5 to 16.	Girls 5 to 16.	Total.	Boys 5 to 16.	Boys under 2.	Girls under 2.	Total.
Children's Aid Society (The), New York:							
Children's Temporary Home, New York	7	38	45	.....	.....	.....	.....
Emergency Shelter, New York	.....	.....	.....	.....	.....	.....	.....
House of Shelter (The), Albany*	.....	.....	.....	.....	.....	.....	.....
Ingleside Home for Reclaiming the Erring (The), Buffalo*	.....	.....	.....	.....	4	4	8
New York City Department of Public Charities, New York:							
Municipal Lodging House, New York*	.....	.....	.....	.....	.....	.....	.....
Ozanam Home for Friendless Women (The), Brooklyn	.....	.....	.....	.....	.....	.....	.....
Prison Gate Mission (The), Buffalo*	.....	.....	.....	1	.....	.....	1
St. Zita's Home for Friendless Women of the City of New York*	.....	.....	.....	.....	.....	.....	.....
Society for the Aid of Friendless Women and Children (The), Brooklyn*	.....	.....	.....	.....	.....	.....	.....
Total	7	38	45	1	4	4	9

* See footnote, table 64A.

TABLE No. 64 C --(*Continued*).

INSTITUTIONS.	RETURNED TO PARENTS OR GUARDIANS.								
	Women over 21.	Girls 16 to 21	Boys 5 to 16.	Girls 5 to 16.	Boys 2 to 5.	Girls 2 to 5.	Boys under 2.	Girls under 2.	Total.
Children's Aid Society (The), New York:									
Children's Temporary Home, New York	.....	.....	2	6	.....	.....	.....	.....	8
Emergency Shelter, New York	88	.....	14	31	.....	.....	16	23	172
House of Shelter (The), Albany*	.....	.....	.....	.....	.....	.....	.....	.....	.....
Ingleside Home for Reclaiming the Erring (The), Buffalo*	.....	.....	.....	.....	1	4	9	7	21
New York City Department of Public Charities, New York:									
Municipal Lodging House, New York*	.....	.....	.....	.....	.....	.....	.....	.....	.....
Ozanam Home for Friendless Women (The), Brooklyn	.....	.....	.....	.....	.....	.....	.....	.....	.....
Prison Gate Mission (The), Buffalo*	25	21	.....	5	.....	.....	28	31	110
St. Zita's Home for Friendless Women of the City of New York*	.....	.....	.....	.....	.....	.....	.....	.....	.....
Society for the Aid of Friendless Women and Children (The), Brooklyn*	.....	.....	7	17	.....	.....	32	16	72
Total	113	21	23	59	1	4	85	77	383

* See footnote, table 64A.

TABLE No. 64 C —(*Continued*).

INSTITUTIONS.	TRANSFERRED TO OTHER INSTITUTIONS.							
	Women over 21.	Girls 16 to 21.	Boys 5 to 16.	Girls 5 to 16.	Boys 2 to 5.	Boys under 2.	Girls under 2.	Total.
Children's Aid Society (The), New York:								
Children's Temporary Home, New York	.....	.....	21	15	.....	.....	.....	36
Emergency Shelter, New York	30	.....	14	16	.....	8	10	78
House of Shelter (The), Albany*	.....	.....	.....	.....	.....	.....	.....	.....
Ingleside Home for Reclaiming the Erring (The), Buffalo*	.....	.....	.....	.....	1	.....	.....	1
New York City Department of Public Charities, New York:								
Municipal Lodging House, New York*	2,969	40	115	89	.....	119	139	3,471
Ozanam Home for Friendless Women (The), Brooklyn	.....	.....	.....	.....	.....	.....	.....	.....
Prison Gate Mission (The), Buffalo*	1	.....	.....	1	.....	.....	.....	2
St. Zita's Home for Friendless Women of the City of New York*	.....	.....	.....	.....	.....	.....	.....	.....
Society for the Aid of Friendless Women and Children (The), Brooklyn*	.....	.....	.....	.....	.....	.....	.....	.....
Total	3,000	40	150	121	1	127	149	3,588

* See footnote, table 64A.

TABLE No. 64 C —(*Continued*).

INSTITUTIONS	OTHERWISE DISCHARGED.								
	Women over 21.	Girls 16 to 21.	Boys 5 to 16.	Girls 5 to 16.	Boys 2 to 5.	Girls 2 to 5.	Boys under 2.	Girls under 2.	Total.
Children's Aid Society (The), New York:									
Children's Temporary Home, New York	.....	.....	34	38	.....	.....	.....	.....	72
Emergency Shelter, New York	192	.....	25	22	.....	.....	52	48	339
House of Shelter (The), Albany*	.....	.....	.....	.....	.....	.....	.....	.....	.....
Ingleside Home for Reclaiming the Erring (The), Buffalo*	.....	.....	.....	.....	.....	.....	.....	.....	.....
New York City Department of Public Charities, New York:									
Municipal Lodging House, New York*	2,569	97	94	68	.....	.....	139	176	3,143
Ozanam Home for Friendless Women (The), Brooklyn	962	50	.....	.....	9	8	.....	.....	1,029
Prison Gate Mission (The), Buffalo*	54	31	.....	1	.....	.....	.....	.....	86
St. Zita's Home for Friendless Women of the City of New York*	201	.....	5	6	.....	.....	9	5	226
Society for the Aid of Friendless Women and Children (The), Brooklyn*	92	14	.....	.....	.....	.....	.....	.....	106
Total	4,070	192	158	135	9	8	200	229	5,001

* See footnote, table 64A.

TABLE No. 64 C —(*Continued*).

INSTITUTIONS.	DIED.		
	Boys under 2.	Girls under 2.	Total.
Children's Aid Society (The), New York:			
Children's Temporary Home, New York	.....	.....	.....
Emergency Shelter, New York	.....	.....	.....
House of Shelter (The), Albany*	5	1	6
Ingleside Home for Reclaiming the Erring (The), Buffalo*	4	4	8
New York City Department of Public Charities, New York	.....	.....	.....
Municipal Lodging House, New York*	.....	.....	.....
Ozanam Home for Friendless Women (The), Brooklyn	.....	.....	.....
Prison Gate Mission (The), Buffalo*	5	5	10
St. Zita's Home for Friendless Women of the City of New York*	.....	.....	.....
Society for the Aid of Friendless Women and Children (The), Brooklyn*	.....	.....	.....
Total	14	10	24

* See footnote, table 64A.

TABLE No. 64 C —(*Continued*).

INSTITUTIONS.	TOTALS.								
	Women over 21.	Girls 16 to 21.	Boys 5 to 16.	Girls 5 to 16.	Boys 2 to 5.	Girls 2 to 5.	Boys under 2.	Girls under 2.	Grand total.
Children's Aid Society (The), New York:									
Children's Temporary Home, New York	.....	.....	64	97	.....	.....	.....	.....	161
Emergency Shelter, New York	310	.....	53	69	.....	.....	76	81	589
House of Shelter (The), Albany*	.....	.....	.....	.....	.....	.....	5	1	6
Ingleside Home for Reclaiming the Erring (The), Buffalo*	.....	.....	.....	.....	2	4	17	15	38
New York City Department of Public Charities, New York:									
Municipal Lodging House, New York*	5,538	137	209	157	.....	.....	258	315	6,614
Ozanam Home for Friendless Women (The), Brooklyn	962	50	.....	.....	9	8	.....	.....	1,029
Prison Gate Mission (The), Buffalo*	80	52	1	7	.....	.....	33	36	209
St. Zita's Home for Friendless Women of the City of New York*	201	.....	5	6	.....	.....	9	5	226
Society for the Aid of Friendless Women and Children (The), Brooklyn*	92	14	7	17	.....	.....	32	16	178
Total	7,183	253	339	353	11	12	430	469	9,050

* See footnote, table 64A.

TABLE No. 64—(*Continued*).

D. NUMBER REMAINING IN HOMES, TEMPORARY, FOR WOMEN AND CHILDREN OCTOBER 1, 1906.

INSTITUTIONS.	RECEIVED BY COMMITMENT OF SUPERINTENDENTS OF THE POOR OR OTHER POOR LAW OFFICERS.		
	Girls 2 to 5.	Girls under 2.	Total.
Children's Aid Society (The), New York:			
Children's Temporary Home, New York			
Emergency Shelter, New York			
House of Shelter (The), Albany*			
Ingleside Home for Reclaiming the Erring (The), Buffalo*	1		1
New York City Department of Public Charities, New York:			
Municipal Lodging House, New York*			
Ozanam Home for Friendless Women (The), Brooklyn			
Prison Gate Mission (The), Buffalo*			
St. Zita's Home for Friendless Women of the City of New York*			
Society for the Aid of Friendless Women and Children (The), Brooklyn*			
Total	1		1

* See footnote, table 64A.

TABLE No. 64 D—(*Continued*).

INSTITUTIONS.	RECEIVED FROM PARENTS OR GUARDIANS.							
	Women over 21.	Girls 16 to 21.	Boys 5 to 16.	Girls 5 to 16.	Boys 2 to 5.	Boys under 2.	Girls under 2.	Total.
Children's Aid Society (The), New York:								
Children's Temporary Home, New York	.....	.....	4	1	.....	.....	.....	5
Emergency Shelter, New York	.....	.....	3	.....	.....	2	2	7
House of Shelter (The), Albany*	.....	.....	.....	.....	.....	.....	.....	.....
Ingleside Home for Reclaiming the Erring (The), Buffalo*	.....	.....	.....	.....	1	.....	.....	1
New York City Department of Public Charities, New York:								
Municipal Lodging House, New York*	.....	.....	.....	.....	.....	.....	.....	.....
Ozanam Home for Friendless Women (The), Brooklyn	.....	.....	.....	.....	.....	.....	.....	.....
Prison Gate Mission (The), Buffalo*	1	7	1	7	.....	7	4	27
St. Zita's Home for Friendless Women of the City of New York*	.....	.....	.....	.....	.....	.....	.....	.....
Society for the Aid of Friendless Women and Children (The), Brooklyn*	.....	.....	.....	5	.....	1	3	9
Total	1	7	8	13	1	10	9	49

* See footnote, table 64A.

TABLE No. 64 D—(*Continued*).

INSTITUTIONS.	RECEIVED ON THEIR OWN APPLICATION.		
	Women over 21.	Girls 16 to 21.	Total.
Children's Aid Society (The), New York:			
Children's Temporary Home, New York	.....	.....	.....
Emergency Shelter, New York	8	.....	8
House of Shelter (The), Albany*	.....	.....	.....
Ingleside Home for Reclaiming the Erring (The), Buffalo*	.....	.....	.....
New York City Department of Public Charities, New York:			
Municipal Lodging House, New York*	.....	.....	.....
Ozanam Home for Friendless Women (The), Brooklyn	59	.....	59
Prison Gate Mission (The), Buffalo*	13	4	17
St. Zita's Home for Friendless Women of the City of New York*	49	.....	49
Society for the Aid of Friendless Women and Children (The), Brooklyn*	15	.....	15
Total	144	4	148

* See footnote, table 64A.

TABLE No. 64 D —(*Continued*).

INSTITUTIONS.	OTHERWISE RECEIVED.				
	Boys 5 to 16.	Girls 5 to 16.	Boys under 2.	Girls under 2.	Total.
Children's Aid Society (The), New York:					
Children's Temporary Home, New York	5	12	.....	.....	17
Emergency Shelter, New York	.....	.....	.....	.....	.....
House of Shelter (The), Albany*	.....	.....	1	.....	1
Ingleside Home for Reclaiming the Erring (The), Buffalo*	.....	.....	5	4	9
New York City Department of Public Charities, New York:					
Municipal Lodging House, New York*	.....	.....	.....	.....	.....
Ozanam Home for Friendless Women (The), Brooklyn	.....	.....	.....	.....	.....
Prison Gate Mission (The), Buffalo*	.....	.....	.....	.....	.....
St. Zita's Home for Friendless Women of the City of New York*	.....	.....	.....	.....	.....
Society for the Aid of Friendless Women and Children (The), Brooklyn*	.....	.....	.....	.....	.....
Total	5	12	6	4	27

* See footnote, table 64A.

TABLE No. 64 D —(*Concluded*).

INSTITUTIONS.	TOTALS.									Average number of inmates during the year.
	Women over 21.	Girls 16 to 21.	Boys 5 to 16.	Girls 5 to 16.	Boys 2 to 5.	Girls 2 to 5.	Boys under 2.	Girls under 2.	Grand total.	
Children's Aid Society (The), New York:										
Children's Temporary Home, New York	.....	.....	9	13	.....	.....	.....	.....	22	18
Emergency Shelter, New York	8	.....	3	.....	.....	.....	2	2	15	12
House of Shelter (The), Albany*	.....	.....	.....	.....	.....	.....	1	.....	1	1
Ingleside Home for Reclaiming the Erring (The), Buffalo*	.....	.....	.....	.....	1	1	5	4	11	4
New York City Department of Public Charities, New York:										
Municipal Lodging House, New York*	.....	.....	.....	.....	.....	.....	.....	.....	.....	.....
Ozanam Home for Friendless Women (The), Brooklyn	59	.....	.....	.....	.....	.....	.....	.....	59	65
Prison Gate Mission (The), Buffalo*	14	11	1	7	.....	.....	7	4	44	51
St. Zita's Home for Friendless Women of the City of New York*	49	.....	.....	.....	.....	.....	.....	.....	49	57
Society for the Aid of Friendless Women and Children (The), Brooklyn*	15	.....	.....	5	.....	.....	1	3	24	21
Total	145	11	13	25	1	1	16	13	225	.....

*See footnote, table 64A

TABLE No. 65.

Showing the estimated value of the property of homes, temporary, for women and girls October 1, 1906.

INSTITUTIONS.	Real estate.	Personal property.	Total.
Brooklyn Nursery and Infants' Hospital, (The) Brooklyn*a*			
Children's Aid Society (The), New York: *b*			
Elizabeth Home for Girls, New York	$35,000 00		$35,000 00
Five Points House of Industry (The), New York*a*			
Home for the Friendless (The), Buffalo*c*			
King's Daughters' Home (The), Buffalo	750 00		750 00
New York Foundling Hospital (The) New York*a*			
New York Infant Asylum, New York*a*			
Nursery and Child's Hospital (The), New York*a*			
Country Branch, Castleton Corners, S. I.*a*			
Ozanam Home for Friendless Women (The), Brooklyn*d*			
Roman Catholic Orphan Asylum Society in the City of Brooklyn in the County of Kings: *a*			
St. Paul's Industrial School, Brooklyn*e*			
St. Elizabeth's Industrial School, New York*a*			
Home for Deaf-Mutes, New York*e*			
Saint Mary's Maternity and Infants' Home in the City of Brooklyn*a*			
St. Zita's Home for Friendless Women of the City of New York*f*			
Sheltering Arms Nursery of Brooklyn (The)*a*			
Washington Square Home for Friendless Girls, New York	36,000 00	$9,000 00	45,000 00
Total	$71,750 00	$9,000 00	$80,750 00

a Finances and additional statistics on tables 45–48. *b* Finances on tables 45–47. *c* Finances and additional statistics on tables 37–40. *d* See tables 61–64 for finances and statistics. *e* Finances with parent society. *f* See tables 49–52 and 61–64 for finances and statistics.

TABLE No. 66.

Showing the receipts of homes, temporary, for women and girls for the year ending September 30, 1906.

INSTITUTIONS.	Cash on hand Oct. 1, 1905.	From boards of supervisors.	From cities, towns and villages.	From individuals for the support of inmates.	From membership fees.
Brooklyn Nursery and Infants' Hospital (The), Brooklyn*a*	.....	.....	.....	.....	.....
Children's Aid Society (The), New York*a*:					
Elizabeth Home for Girls, New York	.....	.....	$2,269 28	$679 06	.....
Five Points House of Industry (The), New York*a*	.....	.....	.....	.....	.....
Home for the Friendless (The), Buffalo*a*	.....	.....	.....	.....	.....
King's Daughters' Home (The), Buffalo	$195 26	$300 00	.....	.....	$44 00
New York Foundling Hospital (The), New York*a*	.....	.....	.....	.....	.....
New York Infant Asylum, New York*a*	.....	.....	.....	.....	.....
Nursery and Child's Hospital (The), New York*a*	.....	.....	.....	.....	.....
Country Branch, Castleton Corners, S. I.*a*	.....	.....	.....	.....	.....
Ozanam Home for Friendless Women (The), Brooklyn*a*	.....	.....	.....	.....	.....
Roman Catholic Orphan Asylum Society in the City of Brooklyn in the County of Kings: *a*					
St. Paul's Industrial School, Brooklyn*a*	.....	.....	.....	.....	.....
St. Elizabeth's Industrial School, New York*a*	.....	.....	.....	.....	.....
Home for Deaf-Mutes, New York*a*	.....	.....	.....	.....	.....
Saint Mary's Maternity and Infants' Home in the City of Brooklyn*a*	.....	.....	.....	.....	.....
St. Zita's Home for Friendless Women of the City of New York*a*	.....	.....	.....	.....	.....
Sheltering Arms Nursery of Brooklyn (The)*a*	.....	.....	.....	.....	.....
Washington Square Home for Friendless Girls, New York	2,087 88	.....	1,933 90	124 55	.....
Total	$2,283 14	$300 00	$4,203 18	$803 61	$44 00

a See footnote, table 65.

TABLE No. 66 — (*Concluded*).

INSTITUTIONS.	From entertainments, benefits, and other like sources.	From donations and voluntary contributions.	From interest and dividends on investments.	From all other sources.	Total receipts, including cash on hand Oct. 1, 1905.
Brooklyn Nursery and Infants' Hospital (The), Brooklyn*a*	.....	.....	.....	.....	.....
Children's Aid Society (The), New York:*a*					
Elizabeth Home for Girls, New York	.....	.....	.....	$7,993 71	$10,942 05
Five Points House of Industry, (The), New York*a*	.....	.....	.....	.....	.....
Home for the Friendless (The), Buffalo*a*	.....	.....	.....	.....	.....
King's Daughters' Home (The), Buffalo	$70 61	$348 75	$9 43	616 26	1,584 31
New York Foundling Hospital (The), New York*a*	.....	.....	.....	.....	.....
New York Infant Asylum, New York*a*	.....	.....	.....	.....	.....
Nursery and Child's Hospital (The), New York*a*	.....	.....	.....	.....	.....
Country Branch, Castleton Corners, S. I.*a*	.....	.....	.....	.....	.....
Ozanam Home for Friendless Women (The), Brooklyn*a*	.....	.....	.....	.....	.....
Roman Catholic Orphan Asylum Society in the City of Brooklyn in the County of Kings:*a*					
St. Paul's Industrial School, Brooklyn*a*	.....	.....	.....	.....	.....
St. Elizabeth's Industrial School, New York*a*	.....	.....	.....	.....	.....
Home for Deaf-Mutes, New York*a*	.....	.....	.....	.....	.....
Saint Mary's Maternity and Infants' Home in the City of Brooklyn*a*	.....	.....	.....	.....	.....
St. Zita's Home for Friendless Women of the City of New York*a*	.....	.....	.....	.....	.....
Sheltering Arms Nursery of Brooklyn (The)*a*	.....	.....	.....	.....	.....
Washington Square Home for Friendless Girls, New York	.....	4,390 00	441 73	25 00	9,003 06
Total	$70 61	$4,738 75	$451 16	$8,634 97	$21,529 42

a See footnote, table 65.

TABLE No. 67.

Showing the expenditures of homes, temporary, for women and girls for the year ending September 30, 1906.

INSTITUTIONS.	Rent.	Salaries of officers, wages and labor.	Services of collectors in soliciting funds.	Provisions.	Clothing.	Fuel and light.	Medicines and medical supplies.	Furniture, beds and bedding.
Brooklyn Nursery and Infants' Hospital (The), Brooklyn*a*	.....	.....	.....	.....	.....	.....	.....	.....
Children's Aid Society (The), New York:*a*								
Elizabeth Home for Girls, New York	.....	$5,876 60	.....	$2,438 66	$91 81	$976 77	.....	$63 64
Five Points House of Industry (The), New York*a*	.....	.....	.....	.....	.....	.....	.....	.....
Home for the Friendless (The), Buffalo*a*	.....	.....	.....	.....	.....	.....	.....	.....
King's Daughters' Home (The), Buffalo	$480 00	210 00	.....	*b*536 26	.....	175 30	.....	.....
New York Foundling Hospital (The), New York*a*	.....	.....	.....	.....	.....	.....	.....	.....
New York Infant Asylum, New York*a*	.....	.....	.....	.....	.....	.....	.....	.....
Nursery and Child's Hospital (The), New York*a*	.....	.....	.....	.....	.....	.....	.....	.....
Country Branch, Castleton Corners, S. I.*a*	.....	.....	.....	.....	.....	.....	.....	.....
Ozanam Home for Friendless Women (The), Brooklyn*a*	.....	.....	.....	.....	.....	.....	.....	.....
Roman Catholic Orphan Asylum Society in the City of Brooklyn in the County of Kings:*a*								
St. Paul's Industrial School, Brooklyn*a*	.....	.....	.....	.....	.....	.....	.....	.....
St. Elizabeth's Industrial School, New York*a*	.....	.....	.....	.....	.....	.....	.....	.....
Home for Deaf-Mutes, New York*a*	.....	.....	.....	.....	.....	.....	.....	.....
Saint Mary's Maternity and Infants' Home in the City of Brooklyn*a*	.....	.....	.....	.....	.....	.....	.....	.....
St. Zita's Home for Friendless Women of the City of New York*a*	.....	.....	.....	.....	.....	.....	.....	.....
Sheltering Arms Nursery of Brooklyn (The)*a*	.....	.....	.....	.....	.....	.....	.....	.....
Washington Square Home for Friendless Girls, New York	.....	1,000 00	$113 25	2,883 04	300 12	340 66	$46 98	72 25
Total	$480 00	$7,086 60	$113 25	$5,857 96	$391 93	$1,492 73	$46 98	$135 89

a See footnote, table 65. *b* Includes lodging.

TABLE No. 67 — (*Concluded*).

INSTITUTIONS.	Ordinary repairs.	Insurance and taxes.	Printing, stationery and postage.	Investment.	All other purposes.	Total expenditures.	Cash on hand October 1, 1906.
Brooklyn Nursery and Infants' Hospital (The), Brooklyn*a*	.....	.....	.....	.....	.....	.....	.....
Children's Aid Society (The), New York:*a*							
Elizabeth Home for Girls, New York	$530 68	$150 00	$12 50	.....	$801 39	$10,942 05	.....
Five Points House of Industry (The), New York*a*	.....	.....	.....	.....	.....	.....	.....
Home for the Friendless (The), Buffalo*a*	.....	.....	.....	.....	.....	.....	.....
King's Daughters' Home (The), Buffalo	19 82	.....	22 50	.....	41 82	1,485 70	$98 61
New York Foundling Hospital (The), New York*a*	.....	.....	.....	.....	.....	.....	.....
New York Infant Asylum, New York*a*	.....	.....	.....	.....	.....	.....	.....
Nursery and Child's Hospital (The), New York*a*	.....	.....	.....	.....	.....	.....	.....
Country Branch, Castleton Corners, S. I.*a*	.....	.....	.....	.....	.....	.....	.....
Ozanam Home for Friendless Women (The), Brooklyn*a*	.....	.....	.....	.....	.....	.....	.....
Roman Catholic Orphan Asylum Society in the City of Brooklyn in the County of Kings:*a*							
St. Paul's Industrial School, Brooklyn*a*	.....	.....	.....	.....	.....	.....	.....
St. Elizabeth's Industrial School, New York*a*	.....	.....	.....	.....	.....	.....	.....
Home for Deaf-Mutes, New York*a*	.....	.....	.....	.....	.....	.....	.....
Saint Mary's Maternity and Infants' Home in the City of Brooklyn*a*	.....	.....	.....	.....	.....	.....	.....
St. Zita's Home for Friendless Women of the City of New York*a*	.....	.....	.....	.....	.....	.....	.....
Sheltering Arms Nursery of Brooklyn (The)*a*	.....	.....	.....	.....	.....	.....	.....
Washington Square Home for Friendless Girls, New York	227 89	139 65	460 65	$992 82	584 72	7,162 03	1,841 03
Total	$778 39	$289 65	$495 65	$992 82	$1,427 93	$19,589 78	$1,939 64

a See footnote, table 65. *b* Includes lodging.

TABLE No. 68.

Showing the number supported in homes, temporary, for women and girls and the changes during the year ending September 30, 1906.

A. NUMBER OF INMATES IN HOMES, TEMPORARY, FOR WOMEN AND GIRLS OCTOBER 1, 1905.

INSTITUTIONS.	RECEIVED BY JUDICIAL COMMITMENT FOR DESTITUTION.			RECEIVED BY JUDICIAL COMMITMENT FOR DELINQUENCY.		
	Girls 16 to 21.	Girls 5 to 16.	Total.	Girls 16 to 21.	Girls 5 to 16.	Total.
Brooklyn Nursery and Infants' Hospital (The), Brooklyn*a*						
Children's Aid Society (The), New York:						
Elizabeth Home for Girls, New York						
Five Points House of Industry (The), New York*a*						
Home for the Friendless (The), Buffalo*a*						
King's Daughters' Home (The), Buffalo						
New York Foundling Hospital (The), New York*a*						
New York Infant Asylum, New York*a*						
Nursery and Child's Hospital (The), New York*a*						
Country Branch, Castleton Corners, S. I.*a*						
Ozanam Home for Friendless Women (The), Brooklyn*a*						
Roman Catholic Orphan Asylum Society in the City of Brooklyn in the County of Kings:*a*						
St. Paul's Industrial School, Brooklyn						
St. Elizabeth's Industrial School, New York*a*						
Home for Deaf-Mutes, New York						
Saint Mary's Maternity and Infants' Home in the City of Brooklyn*a*						
St. Zita's Home for Friendless Women of the City of New York*a*						
Sheltering Arms Nursery of Brooklyn (The)*a*						
Washington Square Home for Friendless Girls, New York	2		2	5		5
Total	2		2	5		5

a See footnote, table 65.

TABLE NO. 68 A — (*Continued*).

INSTITUTIONS.	Received by Commitment of Superintendents of the Poor or Other Poor Law Officers.			Received from Parents or Guardians.			
	Women over 21.	Girls 16 to 21.	Total.	Women over 21.	Girls 16 to 21.	Girls 5 to 16.	Total.
Brooklyn Nursery and Infants' Hospital (The), Brooklyn*a*							
Children's Aid Society (The), New York:							
Elizabeth Home for Girls New York						37	37
Five Points House of Industry (The), New York*a*							
Home for the Friendless (The), Buffalo*a*							
King's Daughters' Home, (The) Buffalo							
New York Foundling Hospital (The), New York*a*							
New York Infant Asylum, New York*a*	2	4	6				
Nursery and Child's Hospital (The), New York*a*	1		1				
Country Branch, Castleton Corners, S. I.*a*							
Ozanam Home for Friendless Women (The), Brooklyn*a*							
Roman Catholic Orphan Asylum Society in the City of Brooklyn in the County of Kings:*a*							
St. Paul's Industrial School, Brooklyn						123	123
St. Elizabeth's Industrial School, New York*a*							
Home for Deaf-Mutes, New York							
Saint Mary's Maternity and Infants' Home in the City of Brooklyn*a*	8		8				
St. Zita's Home for Friendless Women of the City of New York*a*							
Sheltering Arms Nursery of Brooklyn (The)*a*							
Washington Square Home for Friendless Girls, New York				4	2		6
Total	11	4	15	4	2	160	166

a See footnote, table 65.

TABLE No. 68 A — (*Continued*).

INSTITUTIONS.	Received on Their Own Application.				Otherwise Received.		
	Women over 21.	Girls 16 to 21.	Girls 5 to 16.	Total.	Women over 21.	Girls 16 to 21.	Total.
Brooklyn Nursery and Infants' Hospital (The), Brooklyn*a*	21			21	10		10
Children's Aid Society (The), New York:							
Elizabeth Home for Girls, New York			12	12			
Five Points House of Industry (The), New York*a*	1			1			
Home for the Friendless (The), Buffalo*a*							
King's Daughters' Home (The), Buffalo	7			7			
New York Foundling Hospital (The), New York*a*	258			258			
New York Infant Asylum, New York*a*	63	15		78			
Nursery and Child's Hospital (The), New York*a*	6			6			
Country Branch, Castleton Corners, S. I.*a*	8			8			
Ozanam Home for Friendless Women (The), Brooklyn*a*							
Roman Catholic Orphan Asylum Society in the City of Brooklyn in the County of Kings:*a*							
St. Paul's Industrial School, Brooklyn							
St. Elizabeth's Industrial School, New York*a*							
Home for Deaf-Mutes, New York	13			13			
Saint Mary's Maternity and Infants' Home in the City of Brooklyn*a*	1	1		2			
St. Zita's Home for Friendless Women of the City of New York*a*							
Sheltering Arms Nursery of Brooklyn (The)*a*	14			14			
Washington Square Home for Friendless Girls, New York	4	3		7	1	3	4
Total	396	19	12	427	11	3	14

a See footnote, table 65.

TABLE No. 68 A — (*Continued*).

INSTITUTIONS.	TOTALS.			
	Women over 21.	Girls 16 to 21.	Girls 5 to 16.	Grand total.
Brooklyn Nursery and Infants' Hospital (The), Brooklyn*a*	31	...	...	31
Children's Aid Society (The), New York:				
Elizabeth Home for Girls, New York	...	...	49	49
Five Points House of Industry (The), New York*a*	1	...	...	1
Home for the Friendless (The), Buffalo*a*	...	...	...	...
King's Daughters' Home (The), Buffalo	7	...	...	7
New York Foundling Hospital (The), New York*a*	258	...	...	258
New York Infant Asylum, New York*a*	65	19	...	84
Nursery and Child's Hospital (The), New York*a*	7	...	...	7
Country Branch, Castleton Corners, S. I.*a*	8	...	...	8
Ozanam Home for Friendless Women (The), Brooklyn*a*	...	...	...	...
Roman Catholic Orphan Asylum Society in the City of Brooklyn in the County of Kings:*a*				
St. Paul's Industrial School, Brooklyn	...	...	123	123
St. Elizabeth's Industrial School, New York*a*	...	...	...	...
Home for Deaf-Mutes, New York	13	...	...	13
St. Mary's Maternity and Infants' Home in the City of Brooklyn*a*	9	1	...	10
St. Zita's Home for Friendless Women of the City of New York*a*	...	...	...	...
Sheltering Arms Nursery of Brooklyn (The)*a*	14	...	...	14
Washington Square Home for Friendless Girls, New York	9	15	...	24
Total	422	35	172	629

a See footnote, table 65.

TABLE NO. 68 — (*Continued*).

B. NUMBER RECEIVED IN HOMES, TEMPORARY, FOR WOMEN AND GIRLS DURING THE YEAR ENDING SEPTEMBER 30, 1906.

INSTITUTIONS.	RECEIVED BY JUDICIAL COMMITMENT FOR DESTITUTION.			RECEIVED BY JUDICIAL COMMITMENT FOR DELINQUENCY.		
	Girls 16 to 21.	Girls 5 to 16.	Total.	Women over 21.	Girls 16 to 21.	Total.
Brooklyn Nursery and Infants' Hospital (The), Brooklyn*a*	.....	.....	.....	.....	.....	.....
Children's Aid Society (The), New York:						
Elizabeth Home for Girls, New York	.....	.....	.....	.....	.....	.....
Five Points House of Industry, (The), New York*a*	.....	.....	.....	.....	.....	.....
Home for the Friendless (The), Buffalo*a*	.....	.....	.....	.....	.....	.....
King's Daughters' Home (The), Buffalo	.....	.....	.....	.....	.....	.....
New York Foundling Hospital (The), New York*a*	.....	.....	.....	.....	.....	.....
New York Infant Asylum, New York*a*	.....	.....	.....	.....	.....	.....
Nursery and Child's Hospital, (The) New York*a*	.....	.....	.....	.....	.....	.....
Country Branch, Castleton Corners, S. I.*a*	.....	.....	.....	.....	.....	.....
Ozanam Home for Friendless Women (The), Brooklyn*a*	.....	.....	.....	.....	.....	.....
Roman Catholic Orphan Asylum in the City of Brooklyn in the County of Kings:*a*						
St. Paul's Industrial School, Brooklyn	.....	.....	.....	.....	.....	.....
St. Elizabeth's Industrial School, New York*a*	.....	.....	.....	.....	.....	.....
Home for Deaf-Mutes, New York	.....	.....	.....	.....	.....	.....
Saint Mary's Maternity and Infants' Home in the City of Brooklyn*a*	.....	.....	.....	.....	.....	.....
St. Zita's Home for Friendless Women of the City of New York*a*	.....	.....	.....	.....	.....	.....
Sheltering Arms Nursery of Brooklyn (The)*a*	.....	.....	.....	.....	.....	.....
Washington Square Home for Friendless Girls, New York	2	2	4	2	7	9
Total	2	2	4	2	7	9

a See footnute, table 65.

TABLE No. 68 B — (*Continued*).

INSTITUTIONS.	Received by Commitment of Superintendents of the Poor or other Poor Law Officers.			Received from Parents or Guardians.		
	Women over 21.	Girls 16 to 21.	Total.	Girls 16 to 21.	Girls 5 to 16.	Total.
Brooklyn Nursery and Infants' Hospital (The), Brooklyn*a*	.....	.....	.....	.....	.....	.....
Childrens Aid Society (The), New York:						
Elizabeth Home for Girls, New York	.....	.....	.....	.....	56	56
Five Points House of Industry (The), New York*a*	.....	.....	.....	.....	.....	.....
Home for the Friendless (The), Buffalo*a*	.....	.....	.....	.....	.....	.....
King's Daughters' Home, (The) Buffalo	.....	.....	.....	.....	.....	.....
New York Foundling Hospital (The), New York*a*	.....	.....	.....	.....	.....	.....
New York Infant Asylum, New York*a*	21	16	37	.....	.....	.....
Nursery and Child's Hospital (The), New York*a*	.....	.....	.....	.....	.....	.....
Country Branch, Castleton Corners, S. I.*a*	.....	.....	.....	.....	.....	.....
Ozanam Home for Friendless Women (The), Brooklyn*a*	.....	.....	.....	.....	.....	.....
Roman Catholic Orphan Asylum in the City of Brooklyn in the County of Kings:*a*						
St. Paul's Industrial School, Brooklyn	.....	.....	.....	.....	17	17
St. Elizabeth's Industrial School, New York*a*	.....	.....	.....	.....	.....	.....
Home for Deaf-Mutes, New York	.....	.....	.....	.....	.....	.....
Saint Mary's Maternity and Infants' Home in the City of Brooklyn*a*	29	1	30	.....	.....	.....
St. Zita's Home for Friendless Women of the City of New York*a*	.....	.....	.....	.....	.....	.....
Sheltering Arms Nursery of Brooklyn (The)*a*	.....	.....	.....	.....	.....	.....
Washington Square Home for Friendless Girls, New York	4	26	30	5	.....	5
Total	54	43	97	5	73	78

a See footnote, table 65.

TABLE NO. 68 B — (*Continued*).

INSTITUTIONS.	RECEIVED ON THEIR OWN APPLICATION.				OTHERWISE RECEIVED.			
	Women over 21.	Girls 16 to 21.	Girls 5 to 16.	Total.	Women over 21.	Girls 16 to 21.	Girls 5 to 16.	Total
Brooklyn Nursery and Infants' Hospital (The), Brooklyn*a*	24	.....	.....	24	17	.....	.....	17
Children's Aid Society (The), New York:								
Elizabeth Home for Girls, New York	.....	.....	219	219	.....	.....	.....	.....
Five Points House of Industry (The), New York*a*	.....	.....	.....	.....	.....	.....	.....	.....
Home for the Friendless (The), Buffalo*a*	13	.....	.....	13	.....	.....	.....	.....
King's Daughters' Home (The), Buffalo	305	.....	.....	305	.....	.....	.....	.....
New York Foundling Hospital (The), New York*a*	318	.....	.....	318	.....	.....	.....	.....
New York Infant Asylum, New York*a*	111	31	.....	142	.....	.....	.....	.....
Nursery and Child's Hospital (The), New York*a*	20	1	.....	21	.....	.....	.....	.....
Country Branch, Castleton Corners, S. I.*a*	.....	.....	.....	.....	.....	.....	.....	.....
Ozanam Home for Friendless Women (The), Brooklyn*a*	.....	.....	.....	.....	.....	.....	.....	.....
Roman Catholic Orphan Asylum in the City of Brooklyn in the County of Kings*a*:								
St. Paul's Industrial School, Brooklyn	.....	.....	.....	.....	.....	.....	.....	.....
St. Elizabeth's Industrial School, New York*a*	.....	.....	.....	.....	.....	.....	.....	.....
Home for Deaf-Mutes, New York	3	1	.....	4	.....	.....	.....	.....
Saint Mary's Maternity and Infants' Home in the City of Brooklyn*a*	1	1	.....	2	.....	.....	.....	.....
St. Zita's Home for Friendless Women of the City of New York*a*	.....	.....	.....	.....	.....	.....	.....	.....
Sheltering Arms Nursery of Brooklyn (The)*a*	26	.....	.....	26	.....	.....	.....	.....
Washington Square Home for Friendless Girls, New York	17	23	2	42	11	12	3	26
Total	838	57	221	1,116	28	12	3	43

a See footnote, table 65.

TABLE No. 68 B — (*Continued*).

INSTITUTIONS.	Totals.				Total number of inmates during the year	Of this Number—	
	Women over 21.	Girls 16 to 21.	Girls 5 to 16.	Total.		Supported by public funds.	Supported by private funds.
Brooklyn Nursery and Infants' Hospital (The), Brooklyn*a*	41	.....	.....	41	72	36	36
Children's Aid Society (The), New York:							
Elizabeth Home for Girls, New York	.....	.....	275	275	324	67	257
Five Points House of Industry (The), New York*a*	.....	.....	.....	.....	1	.....	1
Home for the Friendless (The), Buffalo*a*	13	.....	.....	13	13	.....	13
King's Daughters' Home (The), Buffalo	305	.....	.....	305	312	4	308
New York Foundling Hospital (The), New York*a*	318	.....	.....	318	576	375	201
New York Infant Asylum, New York*a*	132	47	.....	179	263	174	89
Nursery and Child's Hospital (The), New York*a*	20	1	.....	21	28	1	27
Country Branch, Castleton Corners, S. I.*a*	.....	.....	.....	.....	8	.....	8
Ozanam Home for Friendless Women (The), Brooklyn*a*	.....	.....	.....	.....	.....	.....	.....
Roman Catholic Orphan Asylum in the City of Brooklyn in the County of Kings:*a*							
St. Paul's Industrial School, Brooklyn	.....	.....	17	17	140	.....	140
St. Elizabeth's Industrial School, New York*a*	.....	.....	.....	.....	.....	.....	.....
Home for Deaf-Mutes, New York	3	1	.....	4	17	.....	17
Saint Mary's Maternity and Infants' Home in the City of Brooklyn*a*	30	2	.....	32	42	37	5
St. Zita's Home for Friendless Women of the City of New York*a*	.....	.....	.....	.....	.....	.....	.....
Sheltering Arms Nursery of Brooklyn (The)*a*	26	.....	.....	26	40	.....	40
Washington Square Home for Friendless Girls, New York	34	75	7	116	140	94	46
Total	922	126	299	1,347	1,976	788	1,188

a See footnote, table 65.

TABLE NO. 68 — (*Continued*).

C. NUMBER DISCHARGED FROM HOMES, TEMPORARY, FOR WOMEN AND GIRLS DURING THE YEAR ENDING SEPTEMBER 30, 1906.

INSTITUTIONS.	RETURNED TO PARENTS OR GUARDIANS.				LEFT WITHOUT PERMISSION.		
	Women over 21.	Girls 16 to 21.	Girls 5 to 16.	Total.	Women over 21.	Girls 16 to 21.	Total.
Brooklyn Nursery and Infants' Hospital (The), Brooklyn*a*	.....	.....	.....	.....	.....	.....	.....
Children's Aid Society (The), New York:*a*							
Elizabeth Home for Girls, New York	.....	.....	63	63	.....	.....	.....
Five Points House of Industry (The), New York*a*	.....	.....	.....	.....	.....	.....	.....
Home for the Friendless (The), Buffalo*a*	.....	.....	.....	.....	.....	.....	.....
King's Daughters' Home (The), Buffalo	.....	.....	.....	.....	.....	.....	.....
New York Foundling Hospital (The), New York*a*	.....	.....	.....	.....	.....	.....	.....
New York Infant Asylum, New York*a*	.....	.....	.....	.....	.....	.....	.....
Nursery and Child's Hospital (The), New York*a*	.....	.....	.....	.....	3	.....	3
Country Branch, Castleton Corners, S. I.*a*	.....	.....	.....	.....	.....	.....	.....
Ozanam Home for Friendless Women (The), Brooklyn*a*	.....	.....	.....	.....	.....	.....	.....
Roman Catholic Orphan Asylum Society in the City of Brooklyn in the County of Kings:*a*							
St. Paul's Industrial School, Brooklyn	.....	.....	37	37	.....	.....	.....
St. Elizabeth's Industrial School, New York*a*	.....	.....	.....	.....	.....	.....	.....
Home for Deaf-Mutes, New York	.....	.....	.....	.....	.....	.....	.....
Saint Mary's Maternity and Infants' Home in the City of Brooklyn*a*	23	.....	.....	23	.....	.....	.....
St. Zita's Home for Friendless Women of the City of New York*a*	.....	.....	.....	.....	.....	.....	.....
Sheltering Arms Nursery of Brooklyn (The)*a*	.....	.....	.....	.....	.....	.....	.....
Washington Square Home for Friendless Girls, New York	2	32	.....	34	.....	3	3
Total	25	32	100	157	3	3	6

a See footnote, table 65.

TABLE No. 68 C — (*Continued*).

INSTITUTIONS.	Transferred to Other Institutions.				Sent Out of the State.			
	Women over 21.	Girls 16 to 21.	Girls 5 to 16.	Total.	Women over 21.	Girls 16 to 21.	Girls 5 to 16.	Total.
Brooklyn Nursery and Infants' Hospital (The), Brooklyn*a*	.....	.....	.....	.....	.....	.....	.....	.....
Children's Aid Society (The), New York:*a*								
Elizabeth Home for Girls, New York	.....	.....	18	18	.....	.....	29	29
Five Points House of Industry (The), New York*a*	.....	.....	.....	.....	.....	.....	.....	.....
Home for the Friendless (The), Buffalo*a*	.....	.....	.....	.....	.....	.....	.....	.....
King's Daughters' Home (The), Buffalo	.....	.....	.....	.....	.....	.....	.....	.....
New York Foundling Hospital (The), New York*a*	.....	.....	.....	.....	.....	.....	.....	.....
New York Infant Asylum, New York*a*	5	9	.....	14	2	3	.....	5
Nursery and Child's Hospital (The), New York*a*	.....	.....	.....	.....	.....	.....	.....	.....
Country Branch, Castleton Corners, S. I.*a*	.....	.....	.....	.....	.....	.....	.....	.....
Ozanam Home for Friendless Women (The), Brooklyn*a*	.....	.....	.....	.....	.....	.....	.....	.....
Roman Catholic Orphan Asylum Society in the City of Brooklyn in the County of Kings:*a*								
St. Paul's Industrial School, Brooklyn	.....	.....	.....	.....	.....	.....	.....	.....
St. Elizabeth's Industrial School, New York*a*	.....	.....	.....	.....	.....	.....	.....	.....
Home for Deaf-Mutes, New York	.....	.....	.....	.....	.....	.....	.....	.....
Saint Mary's Maternity and Infants' Home in the City of Brooklyn*a*	1	.....	.....	1	.....	.....	.....	.....
St. Zita's Home for Friendless Women of the City of New York*a*	.....	.....	.....	.....	.....	.....	.....	.....
Sheltering Arms Nursery of Brooklyn (The)*a*	.....	.....	.....	.....	.....	.....	.....	.....
Washington Square Home for Friendless Girls, New York	7	9	.....	16	2	3	.....	5
Total	13	18	18	49	4	6	29	39

a See footnote, table 65.

TABLE No. 68 C — (*Continued*).

INSTITUTIONS.	Otherwise Discharged.				Totals.			
	Women over 21.	Girls 16 to 21.	Girls 5 to 16.	Total.	Women over 21.	Girls 16 to 21.	Girls 5 to 16.	Grand total.
Brooklyn Nursery and Infants' Hospital (The), Brooklyn*a*	42	.....	.....	42	42	.....	.....	42
Children's Aid Society (The), New York:*a*								
Elizabeth Home for Girls, New York	.....	.....	171	171	.....	.....	281	281
Five Points House of Industry (The), New York*a*	.....	.....	.....	.....	.....	.....	.....	.....
Home for the Friendless (The), Buffalo*a*	13	.....	.....	13	13	.....	.....	13
King's Daughters' Home (The), Buffalo	297	.....	.....	297	297	.....	.....	297
New York Foundling Hospital (The), New York*a*	309	.....	.....	309	309	.....	.....	309
New York Infant Asylum, New York*a*	132	32	.....	164	139	44	.....	183
Nursery and Child's Hospital (The), New York*a*	18	1	.....	19	21	1	.....	22
Country Branch, Castleton Corners, S. I.*a*	8	.....	.....	8	8	.....	.....	8
Ozanam Home for Friendless Women (The), Brooklyn*a*	.....	.....	.....	.....	.....	.....	.....	.....
Roman Catholic Orphan Asylum Society of the City of Brooklyn in the County of Kings:*a*								
St. Paul's Industrial School, Brooklyn	.....	.....	.....	.....	.....	.....	37	37
St. Elizabeth's Industrial School, New York*a*	.....	.....	.....	.....	.....	.....	.....	.....
Home for Deaf-Mutes, New York	5	.....	.....	5	5	.....	.....	5
Saint Mary's Maternity and Infants' Home in the City of Brooklyn*a*	.....	.....	.....	.....	24	.....	.....	24
St. Zita's Home for Friendless Women of the City of New York*a*	.....	.....	.....	.....	.....	.....	.....	.....
Sheltering Arms Nursery of Brooklyn (The)*a*	26	.....	.....	26	26	.....	.....	26
Washington Square Home for Friendless Girls, New York	25	26	5	56	36	73	5	114
Total	875	59	176	1,110	920	118	323	1,361

a See footnote, table 65.

TABLE No. 68 — (*Continued*).

D. NUMBER REMAINING IN HOMES, TEMPORARY, FOR WOMEN AND GIRLS OCTOBER 1, 1906.

INSTITUTIONS.	RECEIVED BY JUDICIAL COMMITMENT FOR DESTITUTION.			RECEIVED BY JUDICIAL COMMITMENT FOR DELINQUENCY.		
	Women over 21.	Girls 16 to 21.	Total.	Women over 21.	Girls 16 to 21.	Total.
Brooklyn Nursery and Infants' Hospital (The), Brooklyn*a*	.....	.....	.....	.....	.....	.....
Children's Aid Society (The), New York:*a*						
Elizabeth Home for Girls, New York	.....	.....	.....	.....	.....	.....
Five Points House of Industry (The), New York*a*	.....	.....	.....	.....	.....	.....
Home for the Friendless (The), Buffalo*a*	.....	.....	.....	.....	.....	.....
King's Daughters' Home (The), Buffalo	.....	.....	.....	.....	.....	.....
New York Foundling Hospital (The), New York*a*	.....	.....	.....	.....	.....	.....
New York Infant Asylum, New York*a*	.....	.....	.....	.....	.....	.....
Nursery and Child's Hospital (The), New York*a*	.....	.....	.....	.....	.....	.....
Country Branch, Castleton Corners, S. I.*a*	.....	.....	.....	.....	.....	.....
Ozanam Home for Friendless Women (The), Brooklyn*a*	.....	.....	.....	.....	.....	.....
Roman Catholic Orphan Asylum Society in the City of Brooklyn in the County of Kings:*a*						
St. Paul's Industrial School, Brooklyn	.....	.....	.....	.....	.....	.....
St. Elizabeth's Industrial School, New York*a*	.....	.....	.....	.....	.....	.....
Home for Deaf-Mutes, New York	.....	.....	.....	.....	.....	.....
Saint Mary's Maternity and Infants' Home in the City of Brooklyn*a*	.....	.....	.....	.....	.....	.....
St. Zita's Home for Friendless Women of the City of New York*a*	.....	.....	.....	.....	.....	.....
Sheltering Arms Nursery of Brooklyn (The)*a*	.....	.....	.....	.....	.....	.....
Washington Square Home for Friendless Girls, New York	1	1	1	1	1	1
Total	1	1	1	1	1	1

a See footnote, table 65.

TABLE NO. 68 D — (*Continued*).

INSTITUTIONS.	Received by Commitment of Superintendents of the Poor or Other Poor Law Officers.			Received from Parents or Guardians.			
	Women. over 21.	Girls 16 to 21.	Total.	Women. over 21.	Girls 16 to 21.	Girls 5 to 16.	Total.
Brooklyn Nursery and Infants' Hospital (The), Brooklyn*a*	.....	.....	.....	.....	.....	.....	.....
Children's Aid Society (The), New York:*a*							
Elizabeth Home for Girls, New York	.....	.....	.....	.....	.....	36	36
Five Points House of Industry (The), New York*a*	.....	.....	.....	.....	.....	.....	.....
Home for the Friendless (The), Buffalo*a*	.....	.....	.....	.....	.....	.....	.....
King's Daughters' Home (The), Buffalo	.....	.....	.....	.....	.....	.....	.....
New York Foundling Hospital (The), New York*a*	.....	.....	.....	.....	.....	.....	.....
New York Infant Asylum, New York*a*	8	5	13	.....	.....	.....	.....
Nursery and Child's Hospital (The), New York*a*	.....	.....	.....	.....	.....	.....	.....
Country Branch, Castleton Corners, S. I.*a*	.....	.....	.....	.....	.....	.....	.....
Ozanam Home for Friendless Women (The), Brooklyn*a*	.....	.....	.....	.....	.....	.....	.....
Roman Catholic Orphan Asylum Society in the City of Brooklyn in the County of Kings:*a*							
St. Paul's Industrial School, Brooklyn	.....	.....	.....	.....	.....	103	103
St. Elizabeth's Industrial School, New York*a*	.....	.....	.....	.....	.....	.....	.....
Home for Deaf-Mutes, New York	.....	.....	.....	11	1	.....	12
Saint Mary's Maternity and Infants' Home in the City of Brooklyn*a*	7	.....	7	.....	.....	.....	.....
St. Zita's Home for Friendless Women of the City of New York*a*	.....	.....	.....	.....	.....	.....	.....
Sheltering Arms Nursery of Brooklyn (The)*a*	.....	.....	.....	.....	.....	.....	.....
Washington Square Home for Friendless Girls, New York	1	3	4	4	.....	.....	4
Total	16	8	24	15	1	139	155

a See footnote, table 65.

TABLE No. 68 D — (*Continued*).

INSTITUTIONS.	Received on Their Own Application.				Otherwise Received.			
	Women over 21.	Girls 16 to 21.	Girls 5 to 16.	Total.	Women over 21.	Girls 16 to 21.	Girls 5 to 16.	Total.
Brooklyn Nursery and Infants' Hospital (The), Brooklyn*a*	18	.....	.....	18	12	.....	.....	12
Children's Aid Society (The), New York:*a*								
Elizabeth Home for Girls, New York	.....	.....	7	7	.....	.....	.....	.....
Five Points House of Industry (The), New York*a*	1	.....	.....	1	.....	.....	.....	.....
Home for the Friendless (The), Buffalo*a*	.....	.....	.....	.....	.....	.....	.....	.....
King's Daughters' Home (The), Buffalo	15	.....	.....	15	.....	.....	.....	.....
New York Foundling Hospital (The), New York*a*	267	.....	.....	267	.....	.....	.....	.....
New York Infant Asylum, New York*a*	51	16	.....	67	.....	.....	.....	.....
Nursery and Child's Hospital (The), New York*a*	6	.....	.....	6	.....	.....	.....	.....
Country Branch, Castleton Corners, S. I.*a*	.....	.....	.....	.....	.....	.....	.....	.....
Ozanam Home for Friendless Women (The), Brooklyn*a*	.....	.....	.....	.....	.....	.....	.....	.....
Roman Catholic Orphan Asylum Society in the City of Brooklyn in the County of Kings:*a*								
St. Paul's Industrial School, Brooklyn	.....	.....	.....	.....	.....	.....	.....	.....
St. Elizabeth's Industrial School, New York*a*	.....	.....	.....	.....	.....	.....	.....	.....
Home for Deaf-Mutes, New York	.....	.....	.....	.....	.....	.....	.....	.....
Saint Mary's Maternity and Infants' Home in the City of Brooklyn*a*	7	1	.....	8	3	.....	.....	3
St. Zita's Home for Friendless Women of the City of New York*a*	.....	.....	.....	.....	.....	.....	.....	.....
Sheltering Arms Nursery of Brooklyn (The)*a*	14	.....	.....	14	.....	.....	.....	.....
Washington Square Home for Friendless Girls, New York	7	4	.....	11	1	2	2	5
Total	386	21	7	414	16	2	2	20

a See footnote, table 65.

TABLE No. 68 D — (*Concluded*).

INSTITUTIONS.	TOTALS.				Average number of inmates during the year.
	Women over 21.	Girls 16 to 21.	Girls 5 to 16.	Grand total.	
Brooklyn Nursery and Infants' Hospital (The), Brooklyn*a*	30	.....	.....	30	14
Children's Aid Society (The), New York:*a*					
Elizabeth Home for Girls, New York	.....	.....	43	43	47
Five Points House of Industry (The), New York*a*	1	.....	.....	1	1
Home for the Friendless (The), Buffalo*a*	.....	.....	.....	.....	13
King's Daughters' Home (The), Buffalo	15	.....	.....	15	25
New York Foundling Hospital (The), New York*a*	267	.....	.....	267	263
New York Infant Asylum, New York*a*	59	21	.....	80	82
Nursery and Child's Hospital (The), New York*a*	6	.....	.....	6	6
Country Branch, Castleton Corners, S. I.*a*	.....	.....	.....	.....	5
Ozanam Home for Friendless Women (The), Brooklyn*a*	.....	.....	.....	.....	.....
Roman Catholic Orphan Asylum Society in the City of Brooklyn in the County of Kings:*a*					
St. Paul's Industrial School, Brooklyn	.....	.....	103	103	120
St. Elizabeth's Industrial School, New York*a*	.....	.....	.....	.....	.....
Home for Deaf-Mutes, New York	11	1	.....	12	12
Saint Mary's Maternity and Infants' Home in the City of Brooklyn*a*	17	1	.....	18	25
St. Zita's Home for Friendless Women of the City of New York*a*	.....	.....	.....	.....	.....
Sheltering Arms Nursery of Brooklyn (The)*a*	14	.....	.....	14	12
Washington Square Home for Friendless Girls, New York	13	11	2	26	25
Total	433	34	148	615	.....

a See footnote, table 65.

TABLE No. 69.

Showing the estimated value of the property of hospitals October 1, 1906, *and their indebtedness October* 1, 1905 *and October* 1, 1906.

INSTITUTIONS.	Real estate.	Personal estate.	Total.
Albany City Homeopathic Hospital and Dispensary (The), Albany	$56,460 14	$35,310 90	$91,771 04
Albany Hospital, Albany	334,318 20	231,715 40	566,033 60
Amsterdam City Hospital, Amsterdam	60,000 00	4,000 00	64,000 00
Arnot-Ogden Memorial Hospital, Elmira	171,884 35	467,732 76	639,617 11
Auburn City Hospital (The), Auburn	91,545 05	48,785 53	140,330 58
Aurelia Osborn Fox Memorial Hospital Society, Oneonta	20,000 00	1,624 34	21,624 34
Babies' Hospital of the City of New York (The)	276,671 51	150,277 87	426,949 38
Batavia Horpital, Batavia*a*	.....	.....	.....
Bellevue Hospital, New York*b*	.....	.....	.....
Beth Israel Hospital Association, New York	368,000 00	.....	368,000 00
Binghamton City Hospital, Binghamton*c*	57,623 55	.....	57,623 55
Board of Trustees of Bellevue and Allied Hospitals, New York:*c*			
Bellevue Hospital, New York	1,800,000 00	.....	1,800,000 00
Emergency Hospital for Women, New York*d*	.....	.....	.....
Fordham Hospital, New York	.....	.....	.....
Gouverneur Hospital, New York	175,000 00	.....	175,000 00
Harlem Hospital, New York	.....	.....	.....
Bradford Street Hospital, Brooklyn*e*	.....	.....	.....
Brooklyn Eastern District Dispensary and Hospital, Brooklyn	50,000 00	25,000 00	75,000 00
Brooklyn Eye and Ear Hospital (The), Brooklyn	150,000 00	68,000 00	218,000 00
Brooklyn Hospital (The), Brooklyn	192,396 98	190,300 00	382,696 98
Low Maternity, Brooklyn*f*	.....	.....	.....
Brooks Memorial Hospital, Dunkirk	65,000 00	1,477 00	66,477 00
Buffalo General Hospital (The), Buffalo	463,200 96	450,279 31	913,480 27
Buffalo Homeopathic Hospital (The), Buffalo	19,000 00	.....	19,000 00
Buffalo Hospital of the Sisters of Charity (The), Buffalo	200,000 00	.....	200,000 00
Bushwick Hospital, Brooklyn	30,000 00	3,000 00	33,000 00
Charity Eye, Ear and Throat Hospital of Erie County (The), Buffalo	1,500 00	.....	1,500 00
Children's Hospital of Buffalo (The)	53,000 00	68,227 60	121,227 60
Children's Hospital, Randall's Island, New York*e*	.....	.....	.....
Child's Hospital, Albany	55,500 00	49,566 53	105,066 53
City Hospital, Blackwell's Island, New York*e*	.....	.....	.....
City Hospital, Buffalo	13,128 14	.....	13,128 14

City of Kingston Hospital (The), Kingston	25,000 00	11,900 00	36,900 00
Cohoes Hospital Association, Cohoes	20,000 00	.....	20,000 00
Colored Home and Hospital, New York*g*	.....	.....	.....
Columbus Hospital, New York	194,000 00	.....	194,000 00
Corning Hospital, Corning	60,000 00	10,000 00	70,000 00
Cortland Hospital Association (The), Cortland	11,538 00	2,268 00	13,806 00
Cumberland Street Hospital, Brooklyn*e*	.....	.....	.....
Deerpark Sanitarium, Port Jervis	500 00	.....	500 00
Emergency Hospital of the Sisters of Charity, Buffalo	114,154 00	.....	114,154 00
Emergency Hospital for Women, New York*b*	.....	.....	.....
Faxton Hospital (The), Utica	68,000 00	40,373 51	108,373 51
Flagler Hospital, Lockport*c*	3,500 00	.....	3,500 00
Flower Hospital, New York*h*	.....	.....	.....
Flushing Hospital and Dispensary, Flushing	45,393 82	4,381 69	49,775 51
Fordham Hospital, New York*b*	.....	.....	.....
Frederick Ferris Thompson Hospital (The), Canandaigua	125,000 00	.....	125,000 00
Geneva City Hospital (The), Geneva	55,000 00	44,996 80	99,996 80
German Deaconess' Home and Hospital, Buffalo*i*	.....	.....	.....
German Hospital, Buffalo	92,504 92	1,900 00	94,404 92
German Hospital and Dispensary in the City of New York	641,079 67	417,397 57	1,058,477 24
German Hospital Society of Brooklyn	311,530 33	33,016 16	344,546 49
Glens Falls Hospital Corporation (Parks Hospital), Glens Falls	15,900 00	.....	15,900 00
Good Samaritan Hospital of Suffern, N. Y.	35,000 00	.....	35,000 00
Gouverneur Hospital, New York*b*	.....	.....	.....
Hahnemann Hospital of Rochester	55,000 00	.....	55,000 00
Harlem Hospital, New York*e*	.....	.....	.....
Herkimer Emergency Hospital (The), Herkimer	10,000 00	.....	10,000 00
Highland Hospital, Matteawan	30,000 00	16,443 12	46,443 12
Hospital Association of the City of Schenectady (The)	109,322 00	51,856 04	161,178 04
Hospital and Dispensary of the Town of Flushing*j*	.....	.....	.....
Hospital of the Good Shepherd of Syracuse	306,000 00	5,482 70	311,482 70
House of the Good Samaritan (The), Watertown	107,360 84	50,274 20	157,635 04
House of St. Giles the Cripple, Brooklyn	36,200 00	3,268 11	39,468 11
Hudson City Hospital (The), Hudson	35,000 00	24,380 10	59,380 10
Infants' Hospital, Randall's Island, New York*e*	.....	.....	.....
Ithaca City Hospital, Ithaca	25,000 00	10,125 00	35,125 00
Jamaica Hospital (The), Jamaica	41,600 00	.....	41,600 00
J. Hood Wright Memorial Hospital, New York	94,000 00	37,781 21	131,781 21
Kings County Hospital, Flatbush, Brooklyn*e*	.....	.....	.....
King's Daughters' Hospital of Lestershire, N. Y.	4,500 00	.....	4,500 00
Lebanon Hospital Association of the City of New York (The)	245,300 00	.....	245,300 00
Leonard Hospital (The), Lansingburg	17,000 00	.....	17,000 00
Lincoln Hospital of Buffalo	4,343 28	.....	4,343 28

a See Woman's Hospital Association of Batavia, N. Y. *b* See Board of Trustees of Bellevue and Allied Hospitals, New York. *c* See tables 13–16 also for finances and statistics. *d* Finances and statistics included with Bellevue Hospital. *e* See New York City Department of Public Charities. *f* Finances with parent institution. *g* See Lincoln Hospital and Home, New York. *h* See New York Homeopathic Medical College and Hospital (The), New York. *i* See Society for Deaconess Work of Buffalo, German Hospital. *j* Name changed to Flushing Hospital and Dispensary, which see.

TABLE No. 69 — (*Continued*).

INSTITUTIONS.	Real estate.	Personal estate.	Total.
Lincoln Hospital and Home, New York	$450,000 00	$152,000 00	$602,000 00
Little Falls Hospital, Little Falls	30,000 00	500 00	30,500 00
Long Island College Hospital (The), Brooklyn	336,802 91	33,952 39	370,755 30
Low Maternity (of the Brooklyn Hospital), Brooklyn*k*	.....	.....	.....
Lutheran Hospital Association of the City of New York and Vicinity (The), Brooklyn	50,000 00	.....	50,000 00
McDonough Memorial Hospital Association, New York	.....	.....	.....
Marshall Infirmary in the City of Troy (The)*m*	.....	.....	.....
Mary Immaculate Hospital Association, Jamaica	95,000 00	.....	95,000 00
Mercy Hospital of Buffalo	27,000 00	.....	27,000 00
Methodist Episcopal Hospital in the City of Brooklyn (The)	1,004,460 32	598,400 00	1,602,860 32
Metropolitan Hospital, Blackwell's Island, New York*e*	.....	.....	.....
Metropolitan Hospital and Dispensary, New York*l*	.....	.....	.....
Misericordia Hospital, New York	265,000 00	.....	265,000 00
Mount Sinai Hospital (The), New York	425,000 00	216,000 00	641,000 00
Mount Vernon Hospital (The), Mount Vernon	39,000 00	.....	39,000 00
Nassau Hospital Association, Mineola	61,613 27	19,000 00	80,613 27
New Amsterdam Eye and Ear Hospital (The), New York	55,000 00	.....	55,000 00
New Rochelle Hospital Association (The), New Rochelle	30,000 00	.....	30,000 00
New York Bacteriological Institute, New York	.....	.....	.....
New York City Department of Public Charities, New York:			
Boroughs of Manhattan and the Bronx:			
City Hospital, Blackwell's Island	.....	.....	.....
Metropolitan Hospital, Blackwell's Island	.....	.....	.....
New York City Children's Hospitals and Schools, Randall's Island	3,000,000 00	.....	3,000,000 00
Children's Hospital, Randall's Island	.....	.....	.....
Infants' Hospital, Randall's Island*m*	.....	.....	.....
Boroughs of Brooklyn and Queens:			
Bradford Street Hospital, Brooklyn	15,000 00	.....	15,000 00
Cumberland Street Hospital, Brooklyn	115,400 00	.....	115,400 00
Kings County Hospital, Flatbush, Brooklyn*n*	.....	.....	.....
Reception Hospital, Coney Island	.....	.....	.....
New York Eye and Ear Infirmary, New York	688,600 00	333,234 48	1,021,834 48
New York Foundling Hospital (The), New York*o*	.....	.....	.....
St. Ann's Maternity, New York	75,000 00	.....	75,000 00
St. John's Children's Hospital, New York*f*	.....	.....	.....
New York Homeopathic Medical College and Hospital (The), New York	373,500 00	421,654 76	795,154 76
New York Infant Asylum, New York*o*	.....	.....	.....
New York Infirmary for Women and Children, New York	287,500 00	222,970 27	510,470 27

New York Mothers' Home of the Sisters of Misericorde, New York*p*	.....	.....	.....
New York Ophthalmic and Aural Institute (The), New York	150,000 00	50,416 99	200,416 99
New York Ophthalmic Hospital, New York	100,000 00	.....	100,000 00
New York Pasteur Institute, New York*q*	.....	.....	.....
New York Polyclinic Hospital, New York	100,500 00	.....	100,500 00
New York Postgraduate Medical School and Hospital, New York	740,878 39	34,627 56	775,505 95
New York Society for the Relief of the Ruptured and Crippled, New York	664,757 20	312,583 85	977,341 05
New York State Hospital for the Care of Crippled and Deformed Children, West Haverstraw	47,000 00	8,883 81	55,883 81
New York State Hospital for the Treatment of Incipient Pulmonary Tuberculosis, Raybrook*r*	.....	.....	.....
Niagara Falls Memorial Hospital (The), Niagara Falls	62,000 00	.....	62,000 00
Niagara Hospital, Buffalo*s*	.....	.....	.....
Norwegian Lutheran Deaconesses' Home and Hospital, Brooklyn	200,000 00	76,050 92	276,050 92
Nursery and Child's Hospital, New York*o*	.....	.....	.....
Nyack Hospital (The), Nyack	40,108 75	31,907 62	72,016 37
Ogdensburg City Hospital and Orphan Asylum (The), Ogdensburg	55,400 00	.....	55,400 00
Oneida Public Hospital, Oneida*c*	5,000 00	.....	5,000 00
Ossining Hospital Association, Ossining	8,000 00	3,500 00	11,500 00
Oswego Hospital (The), Oswego	31,250 00	12,789 94	44,039 94
Our Lady of Victory Sanitarium, Kingston	75,000 00	.....	75,000 00
Parks Hospital (of the Glens Falls Hospital Corporation), Glens Falls*t*	.....	.....	.....
Peekskill Hospital (of the Helping Hand Association of Peekskill), Peekskill	15,700 00	8,000 00	23,700 00
Port Jervis Hospital (The), Port Jervis	16,000 00	.....	16,000 00
Prospect Heights Hospital and Brooklyn Maternity, Brooklyn	60,000 00	.....	60,000 00
Reception Hospital, Coney Island	.....	.....	.....
Riverside Accident Hospital and Dispensary, Buffalo	4,100 00	.....	4,100 00
Riverside Hospital (The), Buffalo	25,000 00	32,000 00	57,000 00
Rochester City Hospital (The), Rochester	257,665 10	150,387 08	408,052 18
Rochester Homeopathic Hospital (The), Rochester	222,623 31	109,049 50	331,672 81
Rochester St. Mary's Hospital of the Sisters of Charity (The), Rochester	300,000 00	.....	300,000 00
Rome Hospital (The), Rome	35,000 00	4,440 62	39,440 62
St. Ann's Maternity (of the New York Foundling Hospital), New York*aa*	.....	.....	.....
St. Catharine's Hospital Association of the City of Brooklyn	368,000 00	88,280 51	456,280 51
St. Christopher's Hospital for Babies, Brooklyn	47,000 00	5,000 00	52,000 00
Saint Elizabeth's Hospital and Home (The), Utica	49,866 79	6,700 00	56,566 79
St. Francis Hospital (of the Sisters of the Poor of St. Francis), New York	1,400,500 00	.....	1,400,500 00
Saint James' Mercy Hospital, Hornell	13,000 00	3,000 00	16,000 00
St. Joachim's Hospital, Watertown	47,500 00	.....	47,500 00
St. John's Children's Hospital, New York*u*	.....	.....	.....
St. John's Guild, New York:*v*			
Floating Hospital No. 1 (Emma Abbott), New York Harbor*v*	.....	.....	.....
Floating Hospital No. 2 (Helen C. Juilliard), New York Harbor*v*	.....	.....	.....
Seaside Hospital, New Dorp, S. I.	190,000 00	.....	190,000 00

c See tables 13-16 also for finances and statistics. *e* See New York City Department of Public Charities. *f* Finances with parent institution. *k* See Brooklyn Hospital, of which it is a branch. *l* Name changed to Yorkville Hospital and Dispensary, New York, which see. *m* Closed. *n* Property value included with almshouse; see table 16. *o* Finances and additional statistics on tables 45–48. *p* Name changed to Misericordia Hospital, which see. *q* See New York Bacteriological Institute. *r* See tables 73–76 for finances and statistics. *s* Name changed to Lincoln Hospital of Buffalo, which see. *t* See Glens Falls Hospital Corporation (Parks Hospital). *u* Finances and statistics with New York Foundling Hospital, tables 45–48. *v* See tables 29–32 for finances and statistics. *aa* See in connection with parent institution.

TABLE No. 69 — (*Continued*).

INSTITUTIONS.	Real estate.	Personal estate.	Total.
St. John's Hospital (of the Church Charity Foundation of Long Island), Brooklyn	$150,000 00	$129,261 68	$279,261 68
St. John's Hospital for Contagious Diseases, Ogdensburg*w*	.....	.....	.....
St. John's Long Island City Hospital, Long Island City	251,700 02	.....	251,700 02
St. John's Riverside Hospital, Yonkers	285,769 63	310,131 64	595,901 27
St. Joseph's Hospital (of the Sisters of the Poor of St. Francis), New York*r*	.....	.....	.....
Saint Joseph's Hospital, Far Rockaway	68,700 00	.....	68,700 00
Saint Joseph's Hospital, Syracuse	141,000 00	12,000 00	153,000 00
St. Joseph's Hospital, Yonkers	200,000 00	.....	200,000 00
St. Joseph's Sanitarium (of the Nuns of the Order of St. Dominic of the City of Brooklyn, New York), St. Joseph's Station	130,000 00	.....	130,000 00
St. Luke's Hospital of Newburgh, N. Y	35,000 00	46,747 57	81,747 57
St. Mark's Hospital of New York City	82,626 75	1,052 52	83,679 27
St. Mary's Hospital, Amsterdam	40,000 00	.....	40,000 00
St. Mary's Hospital of the City of Brooklyn (The)	420,000 00	.....	420,000 00
St. Mary's Hospital and Infant Asylum of Syracuse, N. Y.*o*	.....	.....	.....
St. Mary's Infant Asylum and Maternity Hospital, Buffalo*o*	.....	.....	.....
Saint Mary's Maternity and Infants' Home of the City of Brooklyn*o*	.....	.....	.....
Saint Peter's Hospital of the City of Albany	135,000 00	.....	135,000 00
St. Peter's Hospital, Brooklyn	488,205 00	.....	488,205 00
St. Vincent's Hospital of the City of New York (The)	692,067 35	15,288 73	707,356 08
St. Vincent's Hospital, of the Borough of Richmond, West New Brighton	66,122 76	397 03	66,519 79
Salamanca Hospital, Salamanca	400 00	311 25	711 25
Samaritan Hospital of Troy, New York	202,443 78	68,575 36	271,019 14
Saratoga Hospital (The), Saratoga Springs	15,000 00	11,443 98	26,443 98
Sloane Maternity Hospital, New York*x*	.....	.....	.....
Society for Deaconess' Work of Buffalo (The), German Hospital	90,000 00	.....	90,000 00
Society of the Lying-In Hospital of the City of New York (The)	1,582,703 56	236,459 04	1,819,162 60
S. R. Smith Infirmary (The), New Brighton	100,000 00	120,000 00	220,000 00
Sydenham Post Graduate Course and Hospital, New York	.....	70,000 00	70,000 00
Syracuse Homœopathic Hospital, Syracuse	39,401 68	9,713 13	49,114 81
Syracuse Hospital for Women and Children, Syracuse	210,000 00	40,624 30	250,624 30
Thanksgiving Hospital of Cooperstown, N. Y	21,000 00	44,240 15	65,240 15
Thrall Hospital (The), Middletown	27,091 25	44,024 65	71,115 90
Troy Hospital (The), Troy	200,509 00	13,110 00	213,619 00
Utica General Hospital, Utica*c*	80,000 00	.....	80,000 00
Watertown City Hospital, Watertown*y*	.....	.....	.....

White Plains Hospital Association, White Plains	100,000 00	.....	100,000 00
Williamsburgh Hospital, Brooklyn	50,000 00	.....	50,000 00
Woman's Christian Association Hospital, Jamestown	60,000 00	.....	60,000 00
Woman's Hospital Association of Batavia, N Y	15,446 88	44,258 29	59,695 17
Yonkers Homeopathic Hospital and Maternity, Yonkers	35,000 00	8,745 48	43,745 48
Yorkville Dispensary and Hospital for Women and Children, New York*z*	26,000 00	.....	26,000 00
Total	$26,439,859 44	$6,722,856 55	$33,162,715 99

c See tables 13–16 also for finances and statistics. *r* See tables 73–76 for finances and statistics. *o* Finances and additional statistics on tables 45–48. *w* Finances included with parent institution, Ogdensburg City Hospital and Orphan Asylum; see tables 45–47. *x* Property belongs to Columbia University. *y* See House of the Good Samaritan, Watertown. *z* Formerly Metropolitan Hospital and Dispensary.

TABLE No. 69 — (*Continued*).

INSTITUTIONS.	INDEBTEDNESS OCTOBER 1, 1905.			INDEBTEDNESS OCTOBER 1, 1906.		
	Real.	Other.	Total.	Real.	Other.	Total.
Albany City Homeopathic Hospital and Dispensary (The), Albany	$6,600 00	$841 85	$7,441 85	$6,600 00	$2,964 17	$9,564 17
Albany Hospital, Albany	.....	22,867 90	22,867 90	.....	30,390 96	30,390 96
Amsterdam City Hospital, Amsterdam	20,000 00	6,500 00	26,500 00	20,000 00	8,130 08	28,130 08
Arnot-Ogden Memorial Hospital, Elmira	.....	.....	.....	.....	.....	.....
Auburn City Hospital (The), Auburn	.....	.....	.....	.....	820 52	820 52
Aurelia Osborn Fox Memorial Hospital Society, Oneonta	.....	258 11	258 11	.....	693 84	693 84
Babies' Hospital of the City of New York (The)	15,000 00	.....	15,000 00	15,000 00	.....	15,000 00
Batavia Hospital, Batavia[a]	.....	.....	.....	.....	.....	.....
Bellevue Hospital, New York[b]	.....	.....	.....	.....	.....	.....
Beth Israel Hospital Association, New York	108,000 00	19,495 05	127,495 05	108,000 00	22,021 90	130,021 90
Binghamton City Hospital, Binghamton[c]	.....	.....	.....	.....	.....	.....
Board of Trustees of Bellevue and Allied Hospitals, New York[c]						
Bellevue Hospital, New York	.....	.....	.....	.....	.....	.....
Emergency Hospital for Women, New York[d]	.....	.....	.....	.....	.....	.....
Fordham Hospital, New York	.....	.....	.....	.....	.....	.....
Gouverneur Hospital, New York	.....	.....	.....	.....	.....	.....
Harlem Hospital, New York	.....	.....	.....	.....	.....	.....
Bradford Street Hospital, Brooklyn[e]	.....	.....	.....	.....	.....	.....
Brooklyn Eastern District Dispensary and Hospital, Brooklyn	.....	.....	.....	.....	.....	.....
Brooklyn Eye and Ear Hospital (The), Brooklyn	.....	.....	.....	.....	.....	.....
Brooklyn Hospital (The), Brooklyn	.....	.....	.....	.....	.....	.....
Low Maternity, Brooklyn[f]	.....	.....	.....	.....	.....	.....
Brooks Memorial Hospital, Dunkirk	.....	172 32	172 32	.....	157 92	157 92
Buffalo General Hospital (The), Buffalo	.....	.....	.....	.....	10,518 33	10,518 33
Buffalo Homeopathic Hospital (The), Buffalo	8,000 00	.....	8,000 00	8,000 00	500 00	8,500 00
Buffalo Hospital of the Sisters of Charity (The), Buffalo	47,000 00	6,240 00	53,240 00	42,000 00	5,860 00	47,860 00
Bushwick Hospital, Brooklyn	17,500 00	708 41	18,208 41	17,500 00	1,719 96	19,219 96
Charity Eye, Ear and Throat Hospital of Erie County (The), Buffalo	.....	.....	.....	.....	.....	.....

Children's Hospital of Buffalo (The)	.....	5,000 00	5,000 00	.....	.....	.....
Children's Hospital, Randall's Island, New York*e*	.....	.....	.....	.....	.....	.....
Child's Hospital, Albany	.....	.....	.....	.....	418 21	418 21
City Hospital, Blackwell's Island, New York*e*	.....	.....	.....	.....	.....	.....
City Hospital, Buffalo	.....	1,500 00	1,500 00	.....	1,500 00	1,500 00
City of Kingston Hospital (The), Kingston	400 00	.....	400 00	400 00	.....	400 00
Cohoes Hospital Association, Cohoes	.....	.....	.....	.....	.....	.....
Colored Home and Hospital, New York*g*	.....	.....	.....	.....	.....	.....
Columbus Hospital, New York	96,000 00	6,500 00	102,500 00	96,000 00	9,000 00	105,000 00
Corning Hospital, Corning	20,000 00	.....	20,000 00	17,600 00	.....	17,600 00
Cortland Hospital Association (The), Cortland	.....	.....	.....	.....	.....	.....
Cumberland Street Hospital, Brooklyn*e*	.....	.....	.....	.....	.....	.....
Deerpark Sanitarium, Port Jervis	.....	.....	.....	.....	13 50	13 50
Emergency Hospital of the Sisters of Charity, Buffalo	77,500 00	19,000 00	96,500 00	96,500 00	3,336 99	99,836 99
Emergency Hospital for Women, New York*b*	.....	.....	.....	.....	.....	.....
Faxton Hospital (The), Utica	.....	6,930 74	6,930 74	.....	1,809 47	1,809 47
Flagler Hospital, Lockport*e*	.....	.....	.....	.....	.....	.....
Flower Hospital, New York*h*	.....	.....	.....	.....	.....	.....
Flushing Hospital and Dispensary, Flushing	.....	.....	.....	.....	.....	.....
Fordham Hospital, New York*b*	.....	.....	.....	.....	.....	.....
Frederick Ferris Thompson Hospital (The, Canandaigua	.....	.....	.....	.....	.....	.....
Geneva City Hospital (The), Geneva	.....	.....	.....	.....	.....	.....
German Deaconess' Home and Hospital, Buffalo*i*	.....	.....	.....	.....	.....	.....
German Hospital, Buffalo	44,306 91	20,476 10	64,783 01	43,306 91	25,027 57	68,334 48
German Hospital and Dispensary in the City of New York	.....	.....	.....	.....	.....	.....
German Hospital Society of Brooklyn	75,000 00	.....	75,000 00	75,000 00	.....	75,000 00
Glens Falls Hospital Corporation (Parks Hospital), Glens Falls	.....	126 25	126 25	.....	.....	.....
Good Samaritan Hospital of Suffern, N. Y.	.....	.....	.....	.....	.....	.....
Gouverneur Hospital, New York*b*	.....	.....	.....	.....	.....	.....
Hahnemann Hospital of Rochester	.....	450 00	450 00	.....	540 00	540 00
Harlem Hospital, New York*e*	.....	.....	.....	.....	.....	.....
Herkimer Emergency Hospital (The), Herkimer	.....	133 27	133 27	.....	.....	.....
Highland Hospital, Matteawan	.....	191 37	191 37	.....	183 42	183 42
Hospital Association of the City of Schenectady (The)	.....	.....	.....	.....	.....	.....
Hospital and Dispensary of the Town of Flushing*j*	.....	.....	.....	.....	.....	.....
Hospital of the Good Shepherd of Syracuse	52,500 00	32,833 79	85,333 79	67,500 00	38,934 29	106,434 29
House of the Good Samaritan (The), Watertown	16,047 22	500 00	16,547 22	.....	500 00	500 00
House of St. Giles the Cripple, Brooklyn	14,000 00	4,941 08	18,941 08	12,800 00	4,481 82	17,281 82

☞ *a* See Woman's Hospital Association of Batavia, N. Y. *b* See Board of Trustees of Bellevue and Allied Hospitals, New York. ☞ *c* See tables 13–16 also for finances and statistics. *d* Finances and statistics included with Bellevue Hospital. *e* See New York City Department of Public Charities. *f* Finances with parent institution. *g* See Lincoln Hospital and Home, New York. *h* See New York Homeopathic Medical College and Hospital (The), New York. *i* See Society for Deaconess Work of Buffalo, German Hospital. *j* Name changed to Flushing Hospital and Dispensary, which see.

TABLE No. 69 — (*Continued*).

INSTITUTIONS.	INDEBTEDNESS OCTOBER 1, 1905.			INDEBTEDNESS OCTOBER 1, 1906.		
	Real.	Other.	Total.	Real.	Other.	Total.
Hudson City Hospital (The), Hudson	.....	.....	.....	.....	.....	.....
Infants' Hospital, Randall's Island, New York[e]	.....	.....	.....	.....	.....	.....
Ithaca City Hospital, Ithaca	.....	$1,000 00	$1,000 00	.....	$2,000 00	$2,000 00
Jamaica Hospital (The), Jamaica	$2,300 00	.....	2,300 00	$2,162 50	1,900 00	4,062 50
J. Hood Wright Memorial Hospital, New York	.....	2,110 29	2,110 29	.....	4,464 71	4,464 71
Kings County Hospital, Flatbush, Brooklyn[e]	.....	.....	.....	.....	.....	.....
King's Daughters' Hospital of Lestershire, N. Y.	1,600 00	.....	1,600 00	1,600 00	.....	1,600 00
Lebanon Hospital Association of the City of New York (The)	56,400 00	12,000 00	68,400 00	56,400 00	13,000 00	69,400 00
Leonard Hospital (The), Lansingburg	5,000 00	3,000 00	8,000 00	5,000 00	3,000 00	8,000 00
Lincoln Hospital of Buffalo	.....	360 69	360 69	.....	1,466 67	1,466 67
Lincoln Hospital and Home, New York	.....	.....	.....	.....	.....	.....
Little Falls Hospital, Little Falls	10,000 00	.....	10,000 00	10,000 00	.....	10,000 00
Long Island College Hospital (The), Brooklyn	.....	3,917 28	3,917 28	.....	4,291 39	4,291 39
Low Maternity (of the Brooklyn Hospital), Brooklyn[k]	.....	.....	.....	.....	.....	.....
Lutheran Hospital Association of the City of New York and Vicinity (The), Brooklyn	3,600 00	1,192 85	4,792 85	3,600 00	1,300 00	4,900 00
McDonough Memorial Hospital Association, New York	.....	1,717 03	1,717 03	.....	1,717 03	1,717 03
Marshall Infirmary in the City of Troy (The)[m]	.....	.....	.....	.....	.....	.....
Mary Immaculate Hospital Association, Jamaica	.....	53,586 57	53,586 57	.....	43,086 57	43,086 57
Mercy Hospital of Buffalo	9,000 00	6,500 00	15,500 00	9,000 00	5,000 00	14,000 00
Methodist Episcopal Hospital in the City of Brooklyn, (The)	50,000 00	.....	50,000 00	50,000 00	.....	50,000 00
Metropolitan Hospital, Blackwell's Island, New York[e]	.....	.....	.....	.....	.....	.....
Metropolitan Hospital and Dispensary, New York[l]	.....	.....	.....	.....	.....	.....
Misericordia Hospital, New York	97,000 00	9,326 00	106,326 00	92,000 00	.....	92,000 00
Mount Sinai Hospital (The), New York	25,000 00	20,701 00	45,701 00	.....	19,709 69	19,709 69
Mount Vernon Hospital (The), Mount Vernon	3,500 00	1,355 02	4,855 02	3,500 00	1,331 12	4,831 12
Nassau Hospital Association, Mineola	.....	256 52	256 52	.....	.....	.....
New Amsterdam Eye and Ear Hospital (The), New York	31,000 00	.....	31,000 00	31,000 00	.....	31,000 00
New Rochelle Hospital Association (The), New Rochelle	.....	550 00	550 00	.....	300 00	300 00
New York Bacteriological Institute, New York	.....	.....	.....	.....	.....	.....

New York City Department of Public Charities, New York:						
Boroughs of Manhattan and the Bronx:						
City Hospital, Blackwell's Island	.....	.....	.....	.....	.....	.....
Metropolitan Hospital, Blackwell's Island	.....	.....	.....	.....	.....	.....
New York City Children's Hospitals and Schools, Randall's Island	.....	.....	.....	.....	.....	.....
Children's Hospital, Randall's Island	.....	.....	.....	.....	.....	.....
Infants' Hospital, Randall's Island*m*	.....	.....	.....	.....	.....	.....
Boroughs of Brooklyn and Queens:						
Bradford Street Hospital, Brooklyn	.....	.....	.....	.....	.....	.....
Cumberland Street Hospital, Brooklyn	.....	.....	.....	.....	.....	.....
Kings County Hospital, Flatbush, Brooklyn*n*	.....	.....	.....	.....	.....	.....
Reception Hospital, Coney Island	.....	.....	.....	.....	.....	.....
New York Eye and Ear Infirmary, New York	.....	.....	.....	.....	.....	.....
New York Foundling Hospital (The), New York*o*	.....	.....	.....	.....	.....	.....
St. Ann's Maternity, New York	.....	.....	.....	.....	.....	.....
St. John's Children's Hospital, New York*f*	.....	.....	.....	.....	.....	.....
New York Homeopathic Medical College and Hospital (The), New York	100,750 00	10,664 92	111,414 92	75,562 50	4,806 92	80,369 42
New York Infant Asylum, New York*o*	.....	.....	.....	.....	.....	.....
New York Infirmary for Women and Children, New York	50,000 00	35,453 96	85,453 96	50,000 00	7,151 96	57,151 96
New York Mothers' Home of the Sisters of Misericorde New York*p*	.....	.....	.....	.....	.....	.....
New York Ophthalmic and Aural Institute (The), New York	.....	.....	.....	.....	.....	.....
New York Ophthalmic Hospital, New York	20,000 00	1,629 89	21,629 89	20,000 00	4,196 83	24,196 83
New York Pasteur Institute, New York*q*	.....	.....	.....	.....	.....	.....
New York Polyclinic Hospital, New York	54,000 00	4,348 01	58,348 01	54,000 00	3,189 60	57,189 60
New York Postgraduate Medical School and Hospital, New York	394,269 64	38,215 78	432,485 42	393,300 00	37,891 49	431,191 49
New York Society for the Relief of the Ruptured and Crippled, New York	.....	.....	.....	.....	.....	.....
New York State Hospital for the Care of Crippled and Deformed Children, West Haverstraw	.....	.....	.....	.....	.....	.....
New York State Hospital for the Treatment of Incipient Pulmonary Tuberculosis, Raybrook*r*	.....	.....	.....	.....	.....	.....
Niagara Falls Memorial Hospital (The), Niagara Falls	3,000 00	769 42	3,769 42	3,000 00	850 46	3,850 46
Niagara Hospital, Buffalo	.....	.....	.....	.....	.....	.....
Norwegian Lutheran Deaconesses' Home and Hospital, Brooklyn	65,000 00	15,000 00	80,000 00	65,000 00	13,000 00	78,000 00

e See New York City Department of Public Charities. *f* Finances with parent institution. *k* See Brooklyn Hospital, of which it is a branch. *l* Name changed to Yorkville Hospital and Dispensary, New York, which see. *m* Closed. *n* Property value included with almshouse; see table 16. *o* Finances and additional statistics on tables 45–48. *p* Name changed to Misericordia Hospital, which see *q* See New York Bacteriological Institute. *r* See tebles 73–76 for finances and statistics. *s* Name changed to Lincoln Hospital of Buffalo, which see.

TABLE No. 69 — (*Continued*).

INSTITUTIONS.	INDEBTEDNESS OCTOBER 1, 1905.			INDEBTEDNESS OCTOBER 1, 1906.		
	Real.	Other.	Total.	Real.	Other.	Total.
Nursery and Child's Hospital, New York*o*	.....	.....	.....	.....	.....	.....
Nyack Hospital (The), Nyack	$12,000 00	.....	$12,000 00	$10,000 00	.....	$10,000 00
Ogdensburg City Hospital and Orphan Asylum (The), Ogdensburg	.....	$800 85	800 85	.....	$669 05	669 05
Oneida Public Hospital, Oneida*c*	.....	.....	.....	.....	.....	.....
Ossining Hospital Association, Ossining	1,500 00	.....	1,500 00	1,500 00	.....	1,500 00
Oswego Hospital (The), Oswego	.....	.....	.....	.....	.....	.....
Our Lady of Victory Sanitarium, Kingston	.....	.....	.....	.....	.....	.....
Parks Hospital (of the Glens Falls Hospital Corporation), Glens Falls*f*	.....	.....	.....	.....	.....	.....
Peekskill Hospital (of the Helping Hand Association of Peekskill), Peekskill	1,700 00	.....	1,700 00	1,700 00	.....	1,700 00
Port Jervis Hospital (The), Port Jervis	.....	2,960 65	2,960 65	.....	2,425 50	2,425 50
Prospect Heights Hospital and Brooklyn Maternity, Brooklyn	28,000 00	.....	28,000 00	28,000 00	.....	28,000 00
Reception Hospital, Coney Island*e*	.....	.....	.....	.....	.....	.....
Riverside Accident Hospital and Dispensary, Buffalo	.....	549 00	549 00	.....	449 00	449 00
Riverside Hospital (The), Buffalo	8,100 00	2,100 00	10,200 00	7,937 00	2,700 00	10,637 00
Rochester City Hospital (The), Rochester	.....	1,864 06	1,864 06	.....	4,678 28	4,678 28
Rochester Homeopathic Hospital (The), Rochester	.....	.....	.....	.....	.....	.....
Rochester St. Mary's Hospital of the Sisters of Charity (The), Rochester	5,000 00	6,000 00	11,000 00	5,000 00	4,000 00	9,000 00
Rome Hospital (The), Rome	.....	200 00	200 00	.....	.....	.....
St. Ann's Maternity (of the New York Foundling Hospital), New York*aa*	.....	.....	.....	.....	.....	.....
St. Catharine's Hospital Association of the City of Brooklyn	.....	90,500 00	90,500 00	.....	90,500 00	90,500 00
St. Christopher's Hospital for Babies, Brooklyn	.....	.....	.....	.....	298 11	298 11
Saint Elizabeth's Hospital and Home (The), Utica	.....	.....	.....	.....	.....	.....
St. Francis Hospital (of the Sisters of the Poor of St. Francis), New York	570,805 12	.....	570,805 12	721,256 12	.....	721,256 12
Saint James' Mercy Hospital, Hornell	5,500 00	.....	5,500 00	5,500 00	.....	5,500 00
St. Joachim's Hospital, Watertown	23,000 00	2,300 00	25,300 00	27,000 00	15,892 63	42,892 63
St. John's Children's Hospital, New York*u*	.....	.....	.....	.....	.....	.....

St. John's Guild, New York:v						
Floating Hospital No. 1 (Emma Abbott), New York Harbor	.....	.....	.....	.....	.....	.....
Floating Hospital No. 2 (Helen C. Julliard), New York Harbor	.....	.....	.....	.....	.....	.....
Seaside Hospital, New Dorp, S. I	.....	132 50	132 50	.....	214 76	214 76
St. John's Hospital (of the Church Charity Foundation of Long Island), Brooklyn	.....	.....	.....	.....	.....	.....
St. John's Hospital for Contagious Diseases, Ogdensburg	.....	.....	.....	.....	.....	.....
St. John's Long Island City Hospital, Long Island City	3,571 02	9,000 00	12,571 02	.....	.....	.....
St. John's Riverside Hospital, Yonkers	.....	.....	.....	.....	.....	.....
St. Joseph's Hospital (of the Sisters of the Poor of St. Francis), New Yorkr	.....	.....	.....	.....	.....	.....
Saint Joseph's Hospital, Far Rockaway	6,800 00	.....	6,800 00	6,800 00	.....	6,800 00
St. Joseph's Hospital, Syracuse	26,000 00	.....	26,000 00	26,000 00	.....	26,000 00
St Joseph's Hospital, Yonkers	5,000 00	200 00	5,200 00	5,000 00	200 00	5,200 00
St. Joseph's Sanitarium (of the Nuns of the Order of St. Dominic of the City of Brooklyn, New York), St. Joseph's Station	92,000 00	42,120 00	134,120 00	90,000 00	38,300 19	128,300 19
St. Luke's Hospital of Newburgh, N. Y	.....	750 00	750 00	.....	.....	.....
St. Mark's Hospital of New York City	54,500 00	3,658 28	58,158 28	54,500 00	7,168 28	61,668 28
St. Mary's Hospital, Amsterdam	3,000 00	.....	3,000 00	.....	.....	.....
St. Mary's Hospital of the City of Brooklyn (The)	150,000 00	12,690 78	162,690 78	148,000 00	15,190 09	163,190 09
St. Mary's Hospital and Infant Asylum of Syracuse, N. Y.o	.....	.....	.....	.....	.....	.....
St. Mary's Infant Asylum and Maternity Hospital, Buffaloo	.....	.....	.....	.....	.....	.....
Saint Mary's Maternity and Infants' Home of the City of Brooklyno	.....	.....	.....	.....	.....	.....
Saint Peter's Hospital of the City of Albany	52,000 00	41,556 11	93,556 11	52,000 00	40,000 00	92,000 00
St. Peter's Hospital, Brooklyn	.....	.....	.....	.....	.....	.....
St. Vincent's Hospital of the City of New York (The)	109,000 00	36,100 00	145,100 00	250,000 00	41,000 00	291,000 00
St. Vincent's Hospital of the Borough of Richmond, West New Brighton	55,000 00	.....	55,000 00	55,000 00	7,658 99	62,658 99
Salamanca Hospital, Salamanca	.....	450 00	450 00	.....	.....	.....
Samaritan Hospital of Troy, New York	.....	8,695 34	8,695 34	.....	10,675 75	10,675 75
Saratoga Hospital (The), Saratoga Springs	5,000 00	.....	5,000 00	5,000 00	.....	5,000 00
Sloane Maternity Hospital, New Yorkx	.....	2,812 22	2,812 22	.....	.....	.....
Society for Deaconess Work of Buffalo (The), German Hospital	25,600 00	1,500 00	27,100 00	25,000 00	.....	25,000 00
Society of the Lying-In Hospital of the City of New York (The)	.....	4,685 34	4,685 34	.....	5,323 63	5,323 63
S. R. Smith Infirmary (The), New Brighton	.....	.....	.....	.....	.....	.....

See tables 13–16 also for finances and statistics. *e* See New York City Department of Public Charities. *o* Finances and additional statistics on tables 45–48. *r* See tables 73–76 for finances and statistics. *t* See Glens Falls Hospital Corporation (Parks Hospital). *u* Finances and statistics with New York Foundling Hospital, tables 45–48. *v* See tables 29–32 for finances and statistics. *w* Finances included with parent institution Ogdensburg City Hospital and Orphan Asylum; see tables 45–47. *x* Property belongs to Columbia University *aa* See in connection with parent institution

TABLE No. 69 — (*Concluded*).

INSTITUTIONS.	Indebtedness October 1, 1905.			Indebtedness October 1, 1906.		
	Real.	Other.	Total.	Real.	Other.	Total.
Sydenham Post-Graduate Course and Hospital, New York	.....	$12,979 61	$12,979 61	.....	$3,671 86	$3,671 86
Syracuse Homeopathic Hospital, Syracuse	.....	377 67	377 67	.....	1,842 50	1,842 50
Syracuse Hospital for Women and Children, Syracuse	$30,000 00	1,324 21	31,324 21	$50,000 00	5,718 20	55,718 20
Thanksgiving Hospital of Cooperstown, N. Y.	.....	.....	.....	.....	.....	.....
Thrall Hospital (The), Middletown	.....	.....	.....	.....	.....	.....
Troy Hospital (The), Troy	40,000 00	12,877 98	52,877 98	40,000 00	12,345 00	52,345 00
Utica General Hospital, Utica	.....	.....	.....	.....	.....	.....
Watertown City Hospital, Watertown[y]	.....	.....	.....	.....	.....	.....
White Plains Hospital Association, White Plains	30,000 00	.....	30,000 00	30,000 00	.....	30,000 00
Williamsburgh Hospital, Brooklyn	20,000 00	8,500 00	28,500 00	20,000 00	6,781 26	26,781 26
Woman's Christian Association Hospital, Jamestown	10,000 00	2,650 00	12,650 00	10,000 00	1,500 00	11,500 00
Woman's Hospital Association of Batavia, N. Y.	.....	.....	.....	.....	.....	.....
Yonkers Homeopathic Hospital and Maternity, Yonkers	400 00	.....	400 00	200 00	.....	200 00
Yorkville Dispensary and Hospital for Women and Children, New York[z]	5,500 00	.....	5,500 00	16,000 00	.....	16,000 00
Total	$2,978,249 91	$689,656 07	$3,667,905 98	$3,242,725 03	$662,380 47	$3,905,105 50

[a] See tables 13-16 also for finances and statistics. [y] See House of the Good Samaritan, Watertown. [z] Formerly Metropolitan Hospital and Dispensary.

TABLE No. 70.

Showing the receipts of hospitals for the year ending September 30, 1906.

INSTITUTIONS.	Cash on hand Oct. 1, 1905.	From the State.	From boards of supervisors.	From cities, towns and villages.	From individuals for the support of inmates.
Albany City Homeopathic Hospital and Dispensary (The), Albany	$140 85	.....	.....	$3,233 16	$5,572 26
Albany Hospital, Albany	807 85	†$1,225 81	$3,866 49	10,606 18	84,662 27
Amsterdam City Hospital, Amsterdam	249 10	.....	747 00	1,054 00	6,997 76
Arnot-Ogden Memorial Hospital, Elmira	17,643 31	.....	1,795 00	4,873 00	7,475 73
Auburn City Hospital (The), Auburn	5,372 79	.....	854 58	2,686 59	14,467 12
Aurelia Osborn Fox Memorial Hospital Society, Oneonta	33 91	.....	182 00	2,000 00	2,954 28
Babies Hospital of the City of New York (The)	39,290 68	.....	.....	4,760 08	1,982 80
Batavia Hospital, Batavia*	.....	.....	.....	.....	.....
Bellevue Hospital, New York*	.....	.....	.....	.....	.....
Beth Israel Hospital Association, New York	6,735 74	.....	.....	13,366 44	6,951 61
Binghamton City Hospital, Binghamton*	603 96	.....	.....	11,000 00	5,066 05
Board of Trustees of Bellevue and Allied Hospitals, New York:					
Bellevue Hospital, New York	.....	.....	.....	481,810 53	.....
Emergency Hospital for Women, New York*	.....	.....	.....	.....	.....
Fordham Hospital, New York	.....	.....	.....	32,166 83	.....
Gouverneur Hospital, New York	.....	.....	.....	63,619 99	.....
Harlem Hospital, New York	.....	.....	.....	35,391 64	.....
Bradford Street Hospital, Brooklyn*	.....	.....	.....	.....	.....
Brooklyn Eastern District Dispensary and Hospital, Brooklyn	6,483 42	.....	.....	6,486 45	4,020 73
Brooklyn Eye and Ear Hospital (The), Brooklyn	1,675 32	.....	.....	481 04	5,381 39
Brooklyn Hospital (The), Brooklyn	3,047 28	.....	.....	13,925 89	31,923 07
Low Maternity, Brooklyn*	.....	.....	.....	.....	.....
Brooks Memorial Hospital, Dunkirk	.....	.....	.....	1,472 00	300 00
Buffalo General Hospital (The), Buffalo	3,770 96	.....	5,659 05	13,446 28	47,441 56
Buffalo Homeopathic Hospital (The), Buffalo	.....	.....	382 96	2,221 24	10,154 58
Buffalo Hospital of the Sisters of Charity (The), Buffalo	3,237 99	.....	2,972 06	11,304 32	33,570 38
Bushwick Hospital, Brooklyn	824 15	.....	.....	3,236 94	11,839 34
Charity Eye, Ear and Throat Hospital of Erie County (The) Buffalo	19 19	.....	2,000 00	.....	248 91
Children's Hospital of Buffalo (The)	4,738 61	.....	8,082 01	2,260 49	3,421 61
Children's Hospital, Randall's Island, New York*	.....	.....	.....	.....	.....
Child's Hospital, Albany	268 30	.....	522 03	3,409 03	2,342 67
City Hospital, Blackwell's Island, New York*	.....	.....	.....	.....	.....

* See footnote, table 69. † For treatment and care of employees of the State of New York.

TABLE No. 70 — (*Continued*).

INSTITUTIONS.	Cash on hand Oct. 1, 1905.	From the State.	From boards of supervisors.	From cities, towns and villages.	From individuals for the support of inmates.
City Hospital, Buffalo	$621 93	.....	.....	$534 21	$4,006 37
City of Kingston Hospital (The), Kingston	1,248 36	.....	$2,000 00	4,500 00	847 38
Cohoes Hospital Association, Cohoes	3 85	.....	183 38	2,487 34	4,233 74
Colored Home and Hospital, New York*	.....	.....	.....	.....	.....
Columbus Hospital, New York	3,993 79	.....	.....	4,685 24	8,498 73
Corning Hospital, Corning	1,794 61	.....	.....	1,200 00	4,769 19
Cortland Hospital Association (The), Cortland	402 19	.....	329 72	.....	5,852 89
Cumberland Street Hospital, Brooklyn*	.....	.....	.....	.....	.....
Deerpark Sanitarium, Port Jervis	418 16	.....	‡	‡	2,059 36
Emergency Hospital of the Sisters of Charity, Buffalo	1,031 97	.....	1,670 70	7,195 33	15,807 54
Emergency Hospital for Women, New York*	.....	.....	.....	.....	.....
Faxton Hospital (The), Utica	139 67	.....	.....	.....	21,908 67
Flagler Hospital, Lockport*	497 27	.....	.....	.....	.....
Flower Hospital, New York*	.....	.....	.....	.....	.....
Flushing Hospital and Dispensary, Flushing	1,333 90	.....	.....	9,181 96	4,724 26
Fordham Hospital, New York*	.....	.....	.....	.....	.....
Frederick Ferris Thompson Hospital (The), Canandaigua	2,056 44	.....	313 00	300 00	6,437 34
Geneva City Hospital (The), Geneva	792 52	.....	172 60	.....	6,852 71
German Deaconess' Home and Hospital, Buffalo*	.....	.....	.....	.....	.....
German Hospital, Buffalo	661 56	.....	1,053 62	5,635 97	10,392 74
German Hospital and Dispensary in the City of New York	58,914 11	.....	.....	12,479 70	70,393 36
German Hospital Society of Brooklyn	27,010 87	.....	.....	7,010 25	30,197 07
Glens Falls Hospital Corporation (Parks Hospital), Glens Falls	1,640 34	.....	.....	1,500 00	9,582 58
Good Samaritan Hospital of Suffern, N. Y	573 21	.....	1,000 00	.....	2,579 07
Gouverneur Hospital, New York*	.....	.....	.....	.....	.....
Hahnemann Hospital of Rochester	727 21	.....	1,725 58	2,241 99	15,780 54
Harlem Hospital, New York*	.....	.....	.....	.....	.....
Herkimer Emergency Hospital (The), Herkimer	.....	.....	.....	1,141 00	1,994 08
Highland Hospital, Mattawan	816 17	.....	592 86	.....	2,202 30
Hospital Association of the City of Schenectady (The)	17,179 63	.....	.....	4,000 00	8,230 07
Hospital and Dispensary of the Town of Flushing*	.....	.....	.....	.....	.....
Hospital of the Good Shepherd of Syracuse	1,544 34	.....	2,676 49	8,123 72	34,660 76
House of the Good Samaritan (The), Watertown	230 75	.....	261 35	314 21	10,043 85
House of St. Giles the Cripple, Brooklyn	785 77	.....	.....	8,189 25	178 00
Hudson City Hospital (The), Hudson	85	.....	1,000 00	1,000 00	4,443 41

Infants' Hospital, Randall's Island, New York*	.....	.....	.....	.....	.....
Ithaca City Hospital, Ithaca	505 17	.....	257 10	259 58	9,202 04
Jamaica Hospital (The), Jamaica	1,161 68	.....	.....	6,666 33	4,698 65
J. Hood Wright Memorial Hospital, New York	1,333 24	.....	.....	8,440 54	.....
Kings County Hospital, Flatbush, Brooklyn*	.....	.....	.....	.....	.....
King's Daughters' Hospital of Lestershire, N. Y.	26 50	.....	.....	.....	1,226 55
Lebanon Hospital Association of the City of New York (The)	151 64	.....	.....	14,218 00	17,634 77
Leonard Hospital (The), Lansingburg	34 68	.....	.....	2,091 72	2,048 13
Lincoln Hospital of Buffalo	126 96	**8,889 80	.....	525 38	3,542 18
Lincoln Hospital and Home, New York	8,350 03	.....	.....	68,504 15	6,327 32
Little Falls Hospital, Little Falls	563 35	.....	55 50	1,426 00	3,557 30
Long Island College Hospital (The), Brooklyn	4,973 90	.....	.....	12,772 92	29,914 12
Low Maternity (of the Brooklyn Hospital), Brooklyn*	.....	.....	.....	.....	.....
Lutheran Hospital Association of the City of New York and Vicinity (The), Brooklyn	526 13	.....	.....	1,168 00	6,716 60
McDonough Memorial Hospital Association, New York	160 18	.....	.....	.....	.....
Marshall Infirmary in the City of Troy (The)*	.....	.....	.....	.....	.....
Mary Immaculate Hospital Association, Jamaica	5,160 77	.....	.....	10,032 72	6,433 40
Mercy Hospital of Buffalo	32 01	.....	450 27	3,011 80	5,648 77
Methodist Episcopal Hospital of the City of Brooklyn (The)	11,762 21	.....	.....	3,947 04	28,818 90
Metropolitan Hospital, Blackwell's Island, New York*	.....	.....	.....	.....	.....
Metropolitan Hospital and Dispensary, New York*	.....	.....	.....	.....	.....
Misericordia Hospital, New York	8,997 04	.....	.....	19,755 72	3,311 50
Mount Sinai Hospital (The), New York	73,271 25	.....	.....	33,661 22	92,300 02
Mount Vernon Hospital (The), Mount Vernon	1,041 96	.....	.....	3,305 00	6,557 10
Nassau Hospital Association, Mineola	4,063 86	.....	620 50	3,112 25	11,603 67
New Amsterdam Eye and Ear Hospital (The), New York	5,445 86	.....	.....	156 80	1,144 34
New Rochelle Hospital Association (The), New Rochelle	553 15	.....	.....	2,500 00	3,954 67
New York Bacteriological Institute, New York	.....	.....	1,070 00	490 00	3,706 00
New York City Department of Public Charities, New York:*					
Boroughs of Manhattan and the Bronx:					
City Hospital, Blackwell's Island	.....	.....	.....	194,684 48	.....
Metropolitan Hospital, Blackwell's Island	.....	.....	.....	306,849 11	.....
New York City Children's Hospitals and Schools, Randall's Island	.....	.....	.....	287,006 36	.....
Children's Hospital, Randall's Island	.....	.....	.....	.....	.....
Infants' Hospital, Randall's Island*	.....	.....	.....	.....	.....
Boroughs of Brooklyn and Queens:					
Bradford Street Hospital, Brooklyn	.....	.....	.....	5,509 18	.....
Cumberland Street Hospital, Brooklyn	.....	.....	.....	64,948 89	.....
Kings County Hospital, Flatbush, Brooklyn	.....	.....	.....	221,667 88	.....
Reception Hospital, Coney Island	.....	.....	.....	4,979 40	.....
New York Eye and Ear Infirmary, New York	6,350 82	.....	.....	4,362 24	711 25
New York Foundling Hospital (The), New York:*					
St. Ann's Maternity, New York	.....	.....	.....	1,368 00	14,900 00
St. John's Children's Hospital, New York*	.....	.....	.....	.....	.....

* See footnote, table 69. ‡ Amounts due at close of the year. ** From the United States for the care of marine patients.

TABLE No. 70 — (*Continued*).

INSTITUTIONS.	Cash on hand Oct. 1, 1905.	From the State.	From boards of supervisors.	From cities, towns and villages.	From individuals for the support of inmates.
New York Homeopathic Medical College and Hospital (The), New York	$3,355 36	.....	.....	$5,619 86	$14,957 41
New York Infant Asylum, New York*	.....	.....	.....	.....	.....
New York Infirmary for Women and Children, New York	3,678 52	.....	.....	3,101 88	7,563 74
New York Mothers' Home of the Sisters of Misericorde, New York*	.....	.....	.....	.....	.....
New York Ophthalmic and Aural Institute (The), New York	20,302 54	.....	.....	166 66	13,018 25
New York Ophthalmic Hospital, New York	.....	.....	.....	4,169 64	8,143 19
New York Pasteur Institute, New York*	.....	.....	.....	.....	.....
New York Polyclinic Hospital, New York	615 97	.....	.....	4,562 10	38,612 29
New York Postgraduate Medical School and Hospital, New York	1,899 46	.....	.....	13,346 84	42,253 00
New York Society for the Relief of the Ruptured and Crippled, New York	15,032 63	.....	.....	14,050 61	15,737 58
New York State Hospital for the Care of Crippled and Deformed Children, West Haverstraw	204 83	$21,782 51	.....	.....	.....
New York State Hospital for the Treatment of Incipient Pulmonary Tuberculosis, Raybrook*	.....	.....	.....	.....	.....
Niagara Falls Memorial Hospital (The), Niagara Falls	599 88	.....	.....	1,394 10	11,936 15
Niagara Hospital, Buffalo*	.....	.....	.....	.....	.....
Norwegian Lutheran Deaconesses' Home and Hospital, Brooklyn	7,637 74	.....	.....	5,478 24	17,677 40
Nursery and Child's Hospital, New York*	.....	.....	.....	.....	.....
Nyack Hospital (The), Nyack	2,461 98	.....	$1,000 00	.....	5,134 99
Ogdensburg City Hospital and Orphan Asylum (The), Ogdensburg*	1,080 74	**250 00	.....	322 96	13,669 59
Oneida Public Hospital, Oneida*	353 09	.....	.....	1,500 00	399 23
Ossining Hospital Association, Ossining	2,192 82	.....	.....	1,500 00	2,810 75
Oswego Hospital (The), Oswego	5,413 30	.....	422 03	1,500 00	2,685 17
Our Lady of Victory Sanitarium, Kingston	102 00	.....	1,000 00	.....	9,737 80
Parks Hospital (of the Glens Falls Hospital Corporation), Glens Falls*	.....	.....	.....	.....	.....
Peekskill Hospital (of the Helping Hand Association of Peekskill), Peekskill	209 98	.....	.....	1,575 00	2,367 36
Port Jervis Hospital (The), Port Jervis	1,921 54	.....	.....	73 00	4,264 69
Prospect Heights Hospital and Brooklyn Maternity, Brooklyn	211 03	.....	.....	627 55	18,780 92
Reception Hospital, Coney Island*	.....	.....	.....	.....	.....
Riverside Accident Hospital and Dispensary, Buffalo	94 94	.....	.....	1,862 62	689 00
Riverside Hospital (The), Buffalo	390 13	.....	424 10	2,063 00	10,756 00
Rochester City Hospital (The), Rochester	12,165 54	.....	1,372 43	4,351 25	44,192 72
Rochester Homeopathic Hospital (The), Rochester	5,020 98	.....	800 45	5,652 26	41,367 59
Rochester St. Mary's Hospital of the Sisters of Charity (The), Rochester	3,276 00	.....	1,840 15	6,392 88	36,316 43
Rome Hospital (The), Rome	3,798 62	.....	.....	1,000 00	3,296 48

St. Ann's Maternity (of the New York Foundling Hospital), New York*	.....	.....	.....	.....	.....
St. Catharine's Hospital Association of the City of Brooklyn	5,225 70	.....	.....	19,169 45	15,333 00
St. Christopher's Hospital for Babies, Brooklyn	13 34	.....	.....	3,185 07	718 72
Saint Elizabeth's Hospital and Home (The), Utica	1,450 16	.....	383 13	91 55	11,903 77
St. Francis Hospital (of the Sisters of the Poor of St. Francis), New York	2,955 94	.....	.....	23,283 88	9,870 10
Saint James' Mercy Hospital, Hornell	954 51	.....	357 50	1,434 50	6,269 49
St. Joachim's Hospital, Watertown	535 56	.....	124 34	321 10	6,050 65
St. John's Children's Hospital, New York*	.....	.....	.....	.....	.....
St. John's Guild, New York:*					
Floating Hospital No. 1 (Emma Abbott), New York Harbor*	.....	.....	.....	.....	.....
Floating Hospital No. 2 (Helen C. Guilliard), New York Harbor*	.....	.....	.....	.....	.....
Seaside Hospital, New Dorp, S. I.	.....	.....	.....	.....	.....
St. John's Hospital (of the Church Charity Foundation of Long Island), Brooklyn	.....	.....	.....	3,721 01	22,304 75
St. John's Hospital for Contagious Diseases, Ogdensburg*	.....	.....	.....	.....	.....
St. John's Long Island City Hospital, Long Island City	1,403 96	.....	.....	33,127 40	8,932 24
St. John's Riverside Hospital, Yonkers	6,298 12	.....	.....	2,050 00	13,319 11
St. Joseph's Hospital (of the Sisters of the Poor of St. Francis), New York*	.....	.....	.....	.....	.....
Saint Joseph's Hospital, Far Rockaway	.....	.....	.....	.....	.....
Saint Joseph's Hospital, Syracuse	32,268 06	.....	5,247 14	8,516 52	24,596 71
St. Joseph's Hospital, Yonkers	1,710 95	.....	.....	2,050 00	9,029 16
St. Joseph's Sanitarium (of the Nuns of the Order of St. Dominic of the City of Brooklyn, New York), St. Joseph's Station	12 38	.....	.....	.....	14,523 97
St. Luke's Hospital of Newburgh, N. Y.	104 32	.....	.....	2,000 00	.....
St. Mark's Hospital of New York City	219 46	.....	.....	1,510 34	18,909 20
St. Mary's Hospital, Amsterdam	183 55	.....	24 81	1,048 81	4,893 12
St. Mary's Hospital of the City of Brooklyn (The)	2,129 13	.....	.....	13,062 46	35,273 45
St. Mary's Hospital and Infant Asylum of Syracuse, N. Y.*	.....	.....	.....	.....	.....
St. Mary's Infant Asylum and Maternity Hospital, Buffalo*	.....	.....	.....	.....	.....
Saint Mary's Maternity and Infants' Home of the City of Brooklyn*	.....	.....	.....	.....	.....
Saint Peter's Hospital of the City of Albany	.....	.....	.....	7,191 69	18,825 68
St. Peter's Hospital, Brooklyn	10,953 33	.....	.....	22,215 82	3,970 76
St. Vincent's Hospital of the City of New York (The)	44,227 09	.....	.....	24,070 63	77,672 33
St. Vincent's Hospital of the Borough of Richmond, West New Brighton	91 65	.....	.....	19,854 67	5,825 75
Salamanca Hospital, Salamanca	128 16	.....	139 00	26 78	184 75
Samaritan Hospital of Troy, New York	.....	.....	943 12	7,642 92	24,651 64
Saratoga Hospital (The), Saratoga Springs	1,919 81	.....	524 00	4,099 24	7,502 73
Sloane Maternity Hospital, New York	1,051 45	.....	.....	8,185 94	14,500 14
Society for Deaconess Work of Buffalo (The), German Hospital	6 42	.....	14 29	3,026 87	18,787 81
Society of the Lying-In Hospital of the City of New York (The)	50,985 94	.....	.....	10,196 30	.....
S. R. Smith Infirmary (The), New Brighton	16,139 54	.....	.....	14,575 90	20,648 96
Sydenham Post-Graduate Course and Hospital, New York	31 56	.....	.....	2,178 03	14,479 82
Syracuse Homeopathic Hospital, Syracuse	82,419 06	.....	.....	38 00	4,674 77
Syracuse Hospital for Women and Children, Syracuse	57,400 36	.....	896 89	4,364 23	18,161 18
Thanksgiving Hospital of Cooperstown, N. Y.	1,528 69	.....	.....	102 00	4,261 81
Thrall Hospital (The), Middletown	618 35	.....	.....	1,500 00	6,854 95

* See footnote, table 69. ** From the United States for the care of marine patients.

TABLE No. 70 — (*Continued*).

INSTITUTIONS.	Cash on hand Oct. 1, 1905.	From the State.	From boards of supervisors.	From cities, towns and villages.	From individuals for the support of inmates.
Troy Hospital (The), Troy	$983 57	.....	$1,446 25	$11,560 25	$18,750 39
Utica General Hospital, Utica*	.....	.....	.....	32,845 96	296 95
Watertown City Hospital, Watertown*	.....	.....	.....	.....	.....
White Plains Hospital Association, White Plains	126 26	.....	.....	1,500 00	3,088 67
Williamsburgh Hospital, Brooklyn	183 94	.....	.....	6,152 77	14,539 09
Woman's Christian Association Hospital, Jamestown	.....	.....	88 00	240 00	8,797 27
Woman's Hospital Association of Batavia, N. Y.	7,397 07	.....	.....	1,500 00	4,869 65
Yonkers Homeopathic Hospital and Maternity, Yonkers	16,912 27	.....	.....	900 00	4,153 56
Yorkville Dispensary and Hospital for Women and Children, New York*	186 14	.....	.....	790 02	2,804 69
Total	$798,544 82	$32,148 12	$59,543 48	$2,478,488 33	$1,707,091 72

* See footnote, table 69.

TABLE No. 70 — (*Continued*).

INSTITUTIONS.	From legacies.	From membership fees.	From entertainments, benefits and other like sources.	From donations and voluntary contributions.	From interest and dividends on investments.	From loans, bonds, stocks and other investments.
Albany City Homeopathic Hospital and Dispensary (The), Albany	.....	.....	.....	$3,096 75	$142 48	$17,752 83
Albany Hospital, Albany	.....	.....	.....	11,431 16	8,567 25	.....
Amsterdam City Hospital, Amsterdam	.....	$24 00	.....	10 00	.....	.....
Arnot-Ogden Memorial Hospital, Elmira	$6,649 50	.....	.....	1,570 00	19,892 66	36,780 61
Auburn City Hospital (The), Auburn	.....	.....	$2,760 90	2,194 82	2,297 73	262 50
Aurelia Osborn Fox Memorial Hospital Society, Oneonta	200 00	100 00	620 15	528 78	20 60	.....
Babies' Hospital of the City of New York (The)	.....	.....	6,201 01	22,655 60	4,603 67	.....
Batavia Hospital, Batavia*	.....	.....	.....	.....	.....	.....
Bellevue Hospital, New York*	.....	.....	.....	.....	.....	.....
Beth Israel Hospital Association, New York	1,758 33	28,792 50	12,638 81	12,463 66	.....	.....
Binghamton City Hospital, Binghamton*	.....	.....	.....	.....	.....	.....
Board of Trustees of Bellevue and Allied Hospitals, New York:						
Bellevue Hospital, New York	.....	.....	.....	.....	.....	.....
Emergency Hospital for Women, New York*	.....	.....	.....	.....	.....	.....
Fordham Hospital, New York	.....	.....	.....	.....	.....	.....
Gouverneur Hospital, New York	.....	.....	.....	.....	.....	.....
Harlem Hospital, New York	.....	.....	.....	.....	.....	.....
Bradford Street Hospital, Brooklyn*	.....	.....	.....	.....	.....	.....
Brooklyn Eastern District Dispensary and Hospital, Brooklyn	9,820 78	.....	4,119 55	10,210 00	875 00	3,000 00
Brooklyn Eye and Ear Hospital (The), Brooklyn	.....	.....	.....	.....	4,425 01	32,000 00
Brooklyn Hospital (The), Brooklyn	.....	.....	.....	9,818 11	12,016 83	.....
Low Maternity, Brooklyn*	.....	.....	.....	.....	.....	.....
Brooks Memorial Hospital, Dunkirk	3,960 60	.....	.....	105 00	.....	.....
Buffalo General Hospital (The), Buffalo	1,000 00	.....	.....	7,262 71	21,939 11	37,091 58
Buffalo Homeopathic Hospital (The), Buffalo	.....	36 15	.....	1,334 50	448 46	.....
Buffalo Hospital of the Sisters of Charity (The), Buffalo	300 00	.....	.....	1,796 84	.....	.....
Bushwick Hospital, Brooklyn	.....	.....	.....	455 87	.....	.....
Charity Eye, Ear and Throat Hospital of Erie County (The), Buffalo	.....	.....	.....	13 00	9 00	.....
Children's Hospital of Buffalo (The)	.....	44 00	.....	3,955 08	3,046 25	.....
Children's Hospital, Randall's Island, New York*	.....	.....	.....	.....	.....	.....

* See footnote, table 69.

TABLE No. 70 — (*Continued*).

INSTITUTIONS.	From legacies.	From membership fees.	From entertainments, benefits and other like sources.	From donations and voluntary contributions.	From interest and dividends on investments.	From loans, bonds, stocks and other investments.
Child's Hospital, Albany	$371 79	.....	.....	$2,437 05	$1,897 59	.....
City Hospital, Blackwell's Island, New York*	.....	.....	.....	.....	.....	.....
City Hospital, Buffalo	.....	.....	.....	.....	17 65	.....
City of Kingston Hospital (The), Kingston	500 00	$45 00	.....	524 04	454 12	.....
Cohoes Hospital Association, Cohoes	.....	654 00	$340 42	1,171 11	.....	.....
Colored Home and Hospital, New York*	.....	.....	.....	.....	.....	.....
Columbus Hospital, New York	.....	.....	.....	7,057 06	.....	$2,500 00
Corning Hospital, Corning	.....	.....	1,890 99	1,638 31	429 16	.....
Cortland Hospital Association (The), Cortland	.....	52 00	101 61	815 32	.....	.....
Cumberland Street Hospital, Brooklyn*	.....	.....	.....	.....	.....	.....
Deerpark Sanitarium, Port Jervis	.....	.....	.....	.....	.....	.....
Emergency Hospital of the Sisters of Charity, Buffalo	.....	.....	3,528 37	729 50	.....	.....
Emergency Hospital for Women, New York*	.....	.....	.....	.....	.....	.....
Faxton Hospital (The), Utica	20,159 20	34 25	446 91	1,036 07	1,065 62	170 00
Flagler Hospital, Lockport*	.....	.....	.....	.....	.....	.....
Flower Hospital, New York*	.....	.....	.....	.....	.....	.....
Flushing Hospital and Dispensary, Flushing	.....	3,432 52	479 36	3,703 71	39 35	.....
Fordham Hospital, New York*	.....	.....	.....	.....	.....	.....
Frederick Ferris Thompson Hospital (The), Canandaigua	.....	.....	.....	23,000 00	.....	.....
Geneva City Hospital (The), Geneva	606 38	91 00	478 63	5,971 36	2,175 99	1,600 00
German Deaconess' Home and Hospital, Buffalo*	.....	.....	.....	.....	.....	.....
German Hospital, Buffalo	1,000 00	25 00	663 09	825 07	.....	.....
German Hospital and Dispensary in the City of New York	75,621 94	36,028 00	3,921 62	4,407 46	15,959 30	97,500 00
German Hospital Society of Brooklyn	.....	3,995 00	7,000 00	14,504 49	1,136 75	.....
Glens Falls Hospital Corporation (Parks Hospital), Glens Falls	12,000 00	.....	.....	8,260 56	10 09	.....
Good Samaritan Hospital of Suffern, N. Y.	1,125 00	.....	1,118 07	874 74	.....	.....
Gouverneur Hospital, New York*	.....	.....	.....	.....	.....	.....
Hahnemann Hospital of Rochester	7,250 00	.....	.....	.....	.....	.....
Harlem Hospital, New York*	.....	.....	.....	3,100 75	.....	.....
Herkimer Emergency Hospital (The), Herkimer	.....	.....	.....	.....	.....	.....
Highland Hospital, Matteawan	.....	.....	21 17	64 00	.....	.....
Hospital Association of the City of Schenectady (The)	6,000 00	50 00	1,000 00	1,645 00	940 98	.....
Hospital and Dispensary of the Town of Flushing*	.....	.....	.....	8,498 36	2,107 14	.....
Hospital of the Good Shepherd, [illegible]	.....	.....	.....	.....	.....	.....

House of the Good Samaritan (The), Watertown	.....	.....	.....	¶18,993 69	2,391 58	2,500 00
House of St. Giles the Cripple, Brooklyn	.....	.....	1,024 25	4,395 04	188 19	.....
Hudson City Hospital (The), Hudson	6,000 00	507 35	2,534 99	421 62	1,085 33	1,601 75
Infants' Hospital, Randall's Island, New York*	.....	.....	.....	.....	.....	.....
Ithaca City Hospital, Ithaca	.....	129 00	656 25	1,190 22	413 99	25 00
Jamaica Hospital (The), Jamaica	.....	.....	424 17	5,054 25	.....	.....
J. Hood Wright Memorial Hospital, New York	.....	.....	.....	20,148 44	1,484 74	.....
Kings County Hospital, Flatbush, Brooklyn*	.....	.....	.....	.....	.....	.....
King's Daughters' Hospital of Lestershire, N. Y.	.....	.....	.....	3,329 15	.....	.....
Lebanon Hospital Association of the City of New York (The)	3,158 33	16,018 00	4,600 00	4,343 71	.....	.....
Leonard Hospital (The), Lansingburg	1,000 00	.....	747 74	419 00	.....	60 00
Lincoln Hospital of Buffalo	.....	.....	.....	.....	.....	.....
Lincoln Hospital and Home, New York	6,010 52	2,179 00	.....	10,796 00	5,115 44	.....
Little Falls Hospital, Little Falls	.....	40 00	6 30	1,422 36	10 00	.....
Long Island College Hospital (The), Brooklyn	5,000 00	50 00	.....	369 71	1,384 75	.....
Low Maternity (of the Brooklyn Hospital), Brooklyn*	.....	.....	.....	.....	.....	.....
Lutheran Hospital Association of the City of New York and Vicinity (The), Brooklyn	1,463 47	1,156 73	.....	1,381 35	.....	.....
McDonough Memorial Hospital Association, New York	.....	.....	.....	.....	.....	.....
Marshall Infirmary in the City of Troy (The)*	.....	.....	.....	.....	.....	.....
Mary Immaculate Hospital Association, Jamaica	.....	.....	1,267 55	9,699 01	.....	.....
Mercy Hospital of Buffalo	50 00	.....	1,526 95	130 00	.....	.....
Methodist Episcopal Hospital in the City of Brooklyn (The)	6,321 22	.....	.....	172,209 31	26,077 58	.....
Metropolitan Hospital, Blackwell's Island, New York*	.....	.....	.....	.....	.....	.....
Metropolitan Hospital and Dispensary, New York*	.....	.....	.....	.....	.....	.....
Misericordia Hospital, New York	.....	2,137 00	.....	8,162 77	.....	.....
Mount Sinai Hospital (The), New York	20,729 51	102,685 00	.....	15,145 87	13,193 77	.....
Mount Vernon Hospital (The), Mount Vernon	.....	1,673 00	.....	580 76	.....	.....
Nassau Hospital Association, Mineola	1,107 85	1,330 00	.....	7,023 18	956 32	.....
New Amsterdam Eye and Ear Hospital (The), New York	.....	190 00	.....	3,056 01	.....	.....
New Rochelle Hospital Association (The), New Rochelle	.....	.....	69 75	1,660 04	.....	.....
New York Bacteriological Institute, New York	.....	.....	.....	1,404 00	180 00	.....
New York City Department of Public Charities, New York:*						
Boroughs of Manhattan and the Bronx:						
City Hospital, Blackwell's Island	.....	.....	.....	.....	.....	.....
Metropolitan Hospital, Blackwell's Island	.....	.....	.....	.....	.....	.....
New York City Children's Hospitals and Schools, Randall's Island	.....	.....	.....	.....	.....	.....
Children's Hospital, Randall's Island	.....	.....	.....	.....	.....	.....
Infants' Hospital, Randall's Island*	.....	.....	.....	.....	.....	.....
Boroughs of Brooklyn and Queens:						
Bradford Street Hospital, Brooklyn	.....	.....	.....	.....	.....	.....
Cumberland Street Hospital, Brooklyn	.....	.....	.....	.....	.....	.....
Kings County Hospital, Flatbush, Brooklyn	.....	.....	.....	.....	.....	.....
Reception Hospital, Coney Island	.....	.....	.....	.....	.....	.....

* See footnote, table 69. ¶ Of this amount, $16,047.22 represents contributions for buildings, and $2,946.47 for running expenses.

TABLE No. 70 — (*Continued*).

INSTITUTIONS.	From legacies.	From membership fees.	From entertainments, benefits and other like sources.	From donations and voluntary contributions.	From interest and dividends on investments.	From loans, bonds, stocks and other investments.
New York Eye and Ear Infirmary, New York	$5,000 00	$350 00	.....	$6,249 77	$13,372 14	.....
New York Foundling Hospital (The), New York*	.....	.....	.....	.....	.....	.....
St. Ann's Maternity, New York	.....	.....	.....	.....	.....	.....
St. John's Children's Hospital, New York*	.....	.....	.....	.....	.....	.....
New York Homeopathic Medical College and Hospital (The), New York	39,914 05	.....	.....	21,037 38	18,888 71	.....
New York Infant Asylum, New York*	.....	.....	.....	105,623 08	6,992 94	.....
New York Infirmary for Women and Children, New York	.....	.....	.....	.....	.....	.....
New York Mothers' Home of the Sisters of Misericorde, New York*	.....	.....	.....	.....	.....	.....
New York Ophthalmic and Aural Institute (The), New York	.....	720 00	.....	250 00	2,543 07	$1,110 00
New York Ophthalmic Hospital, New York	100 00	400 00	.....	11,211 74	.....	7,444 92
New York Pasteur Institute, New York*	.....	.....	.....	.....	.....	.....
New York Polyclinic Hospital, New York	.....	.....	.....	2,237 50	.....	.....
New York Postgraduate Medical School and Hospital, New York	500 00	11,900 10	.....	60,109 66	647 50	3,750 00
New York Society for the Relief of the Ruptured and Crippled, New York	502 18	.....	.....	34,081 95	13,479 20	26,156 25
New York State Hospital for the Care of Crippled and Deformed Children, West Haverstraw	.....	.....	.....	.....	20 59	.....
New York State Hospital for the Treatment of Incipient Pulmonary Tuberculosis, Raybrook*	.....	.....	.....	.....	.....	.....
Niagara Falls Memorial Hospital (The), Niagara Falls	.....	621 00	.....	3,380 00	.....	.....
Niagara Hospital, Buffalo*	.....	.....	.....	.....	.....	.....
Norwegian Lutheran Deaconesses' Home and Hospital, Brooklyn	.....	476 50	$3,700 97	4,994 06	4,155 63	.....
Nursery and Child's Hospital, New York*	.....	.....	.....	.....	.....	.....
Nyack Hospital (The), Nyack	100 00	.....	125 85	6,748 74	1,800 00	.....
Ogdensburg City Hospital and Orphan Asylum (The), Ogdensburg*	.....	.....	.....	220 97	.....	.....
Oneida Public Hospital, Oneida*	.....	.....	.....	25 00	.....	.....
Ossining Hospital Association, Ossining	1,000 00	308 50	112 50	2,896 86	50 00	.....
Oswego Hospital (The), Oswego	.....	15 85	216 45	‡‡25,367 91	618 07	.....
Our Lady of Victory Sanitarium, Kingston	.....	.....	711 00	389 38	.....	.....
Parks Hospital (of the Glens Falls Hospital Corporation), Glens Falls*	.....	.....	.....	.....	.....	.....

Peekskill Hospital (of the Helping Hand Association of Peekskill), Peekskill	600 00	21 00	330 30	2,411 93	472 46	.....
Port Jervis Hospital (The), Port Jervis	.....	.....	.....	.....	.....	.....
Prospect Heights Hospital and Brooklyn Maternity, Brooklyn	.....	90 00	.....	591 20	.....	.....
Reception Hospital, Coney Island*	.....	.....	.....	.....	.....	.....
Riverside Accident Hospital and Dispensary, Buffalo	.....	.....	75 00	.....	.....	.....
Riverside Hospital (The), Buffalo	.....	.....	25 00	.....	.....	.....
Rochester City Hospital (The), Rochester	20,780 13	.....	.....	11,817 08	9,126 43	.....
Rochester Homeopathic Hospital (The), Rochester	4,750 00	.....	.....	15,968 38	4,041 91	.....
Rochester St. Mary's Hospital of the Sisters of Charity (The), Rochester	14,927 47	.....	.....	16,582 96	328 38	.....
Rome Hospital (The), Rome	.....	299 02	5,042 47	64 63	170 93	.....
St. Ann's Maternity (of the New York Foundling Hospital), New York*	.....	.....	.....	.....	.....	.....
St. Catharine's Hospital Association of the City of Brooklyn	4,594 93	.....	.....	27,932 65	4,602 30	3,000 00
St. Christopher's Hospital for Babies, Brooklyn	.....	.....	58 32	4,862 10	286 95	.....
Saint Elizabeth's Hospital and Home (The), Utica	533 34	.....	564 51	2,716 45	288 15	.....
St. Francis Hospital (of the Sisters of the Poor of St. Francis), New York	5,086 48	.....	1,450 00	38,433 18	138 73	118,816 88
Saint James' Mercy Hospital, Hornell	.....	.....	.....	.....	.....	.....
St. Joachim's Hospital, Watertown	.....	442 43	.....	1,378 00	.....	.....
St. John's Children's Hospital, New York*	.....	.....	.....	.....	.....	.....
St. John's Guild, New York:*						
Floating Hospital No. 1 (Emma Abbott), New York Harbor*	.....	.....	.....	.....	.....	.....
Floating Hospital No. 2 (Helen C. Juilliard), New York Harbor*	.....	.....	.....	.....	.....	.....
Seaside Hospital, New Dorp, S. I.	.....	.....	.....	.....	.....	.....
St. John's Hospital (of the Church Charity Foundation of Long Island), Brooklyn	.....	.....	.....	1,218 88	5,713 57	.....
St. John's Hospital for Contagious Diseases, Ogdensburg*	.....	.....	.....	.....	.....	.....
St. John's Long Island City Hospital, Long Island City	550 00	683 00	7,729 50	18,576 84	.....	.....
St. John's Riverside Hospital, Yonkers	5,000 00	700 00	925 97	7,675 00	16,289 16	10,750 00
St. Joseph's Hospital (of the Sisters of the Poor of St. Francis), New York*	.....	.....	.....	.....	.....	.....
Saint Joseph's Hospital, Far Rockaway	.....	.....	.....	.....	.....	.....
Saint Joseph's Hospital, Syracuse	2,668 19	3,500 00	.....	981 00	975 43	.....
St. Joseph's Hospital, Yonkers	7,500 00	102 00	3,569 07	2,331 50	.....	.....
St. Joseph's Sanitarium (of the Nuns of the Order of St. Dominic of the City of Brooklyn, New York), St. Joseph's Station	.....	.....	.....	3,000 00	.....	.....
St. Luke's Hospital of Newburgh, N. Y.	100 00	.....	.....	1,829 93	1,916 15	101 00
St. Mark's Hospital of New York City	.....	7,824 73	4,622 33	8,400 72	67 86	.....
St. Mary's Hospital, Amsterdam	.....	635 00	270 00	289 57	.....	2,100 00
St. Mary's Hospital of the City of Brooklyn (The)	1,626 79	.....	9,084 89	5,217 00	.....	.....
St. Mary's Hospital and Infant Asylum of Syracuse, N. Y.*	.....	.....	.....	.....	.....	.....

* See footnote, table 69. ‡‡ Of this amount, $23,243.11 represents contributions toward building a new hospital.

TABLE No. 70 — (*Continued*).

INSTITUTIONS.	From legacies.	From membership fees.	From entertainments, benefits and other like sources.	From donations and voluntary contributions.	From interest and dividends on investments.	From loans, bonds, stocks and other investments.
St. Mary's Infant Asylum and Maternity Hospital, Buffalo*	.....	.....	.....	.....	.....	.....
Saint Mary's Maternity and Infants' Home of the City of Brooklyn*	.....	.....	.....	.....	.....	.....
Saint Peter's Hospital of the City of Albany	$1,100 00	.....	$1,915 50	$3,633 00	.....	.....
St. Peter's Hospital, Brooklyn	1,621 79	.....	.....	6,590 10	.....	.....
St. Vincent's Hospital of the City of New York (The)	1,100 00	.....	9,830 87	3,633 91	$2,653 61	$241,000 00
St. Vincent's Hospital of the Borough of Richmond, West New Brighton	.....	.....	2,414 45	1,134 75	.....	.....
Salamanca Hospital, Salamanca	.....	$3 00	.....	134 20	.....	1,026 87
Samaritan Hospital of Troy, New York	100 00	11 00	.....	4,945 00	2,086 65	.....
Saratoga Hospital (The), Saratoga Springs	1,000 00	.....	1,021 72	1,698 60	474 63	3,000 00
Sloane Maternity Hospital, New York	.....	.....	.....	.....	23,500 00	.....
Society for Deaconess' Work of Buffalo (The), German Hospital	500 00	346 00	.....	2,140 65	1 40	1,310 64
Society of the Lying-In Hospital of the City of New York (The)	.....	.....	.....	100,755 00	11,661 34	.....
S. R. Smith Infirmary (The), New Brighton	1,874 48	.....	1,321 00	5,932 95	4,632 77	8,500 00
Sydenham Post-Graduate Course and Hospital, New York	.....	11,970 00	2,648 62	7,651 35	1,262 50	.....
Syracuse Homeopathic Hospital, Syracuse	.....	.....	.....	329 46	3,231 45	.....
Syracuse Hospital for Women and Children, Syracuse	40,585 74	.....	2,237 06	3,401 63	2,767 91	300 00
Thanksgiving Hospital of Cooperstown, N. Y.	.....	.....	.....	1,466 38	2,385 49	5,075 00
Thrall Hospital (The), Middletown	.....	.....	126 35	395 79	1,993 59	400 00
Troy Hospital (The), Troy	.....	.....	.....	2,464 00	426 52	291 65
Utica General Hospital, Utica	.....	.....	.....	.....	.....	.....
Watertown City Hospital, Watertown*	.....	.....	.....	.....	.....	.....
White Plains Hospital Association, White Plains	.....	899 50	3,766 95	2,097 28	.....	.....
Williamsburgh Hospital, Brooklyn	.....	.....	1,915 00	1,158 72	22 95	.....
Woman's Christian Association Hospital, Jamestown	.....	.....	214 60	2,203 83	.....	.....
Woman's Hospital Association of Batavia, N. Y.	20,157 29	261 00	1,060 35	2,595 85	1,552 72	.....
Yonkers Homeopathic Hospital and Maternity, Yonkers	200 00	49 15	1,290 95	26,520 96	406 07	.....
Yorkville Dispensary and Hospital for Women and Children, New York*	.....	620 00	.....	2,002 11	.....	.....
Total	$383,237 28	$246,930 53	$133,674 73	$1,122,247 47	$323,262 09	$666,977 48

* See footnote, table 69.

TABLE No. 70 — (*Continued*).

INSTITUTIONS.	From money borrowed.	From Hospital Saturday and Sunday Association of New York City.	From earnings of nurses.	From the dispensary.	From all other sources.	Total receipts, including cash on hand Oct. 1, 1905.
Albany City Homeopathic Hospital and Dispensary (The), Albany	.....	.....	$1,176 52	.....	.....	$31,114 85
Albany Hospital, Albany	$4,000 00	.....	.....	.....	$297 59	125,464 60
Amsterdam City Hospital, Amsterdam	.....	.....	.....	.....	725 51	9,807 37
Arnot-Ogden Memorial Hospital, Elmira	.....	.....	.....	.....	338 42	97,018 23
Auburn City Hospital (The), Auburn	.....	.....	951 46	.....	293 29	32,141 78
Aurelia Osborn Fox Memorial Hospital Society, Oneonta	.....	.....	101 35	.....	590 88	7,331 95
Babies' Hospital of the City of New York (The)	.....	$442 97	.....	$753 31	2,739 55	83,429 67
Batavia Hospital, Batavia*	.....	.....	.....	.....	.....	.....
Bellevue Hospital, New York*	.....	.....	.....	.....	.....	.....
Beth Israel Hospital Association, New York	11,650 00	1,999 30	.....	7,963 80	22,069 98	126,390 17
Binghamton City Hospital, Binghamton*	.....	.....	24 00	.....	211 29	16,905 30
Board of Trustees of Bellevue and Allied Hospitals, New York:						
Bellevue Hospital, New York	.....	.....	.....	.....	.....	481,810 53
Emergency Hospital for Women, New York*	.....	.....	.....	.....	.....	.....
Fordham Hospital, New York	.....	.....	.....	.....	.....	32,166 83
Gouverneur Hospital, New York	.....	.....	.....	.....	.....	63,619 99
Harlem Hospital, New York	.....	.....	.....	.....	.....	35,391 64
Bradford Street Hospital, Brooklyn*	.....	.....	.....	.....	.....	.....
Brooklyn Eastern District Dispensary and Hospital, Brooklyn	.....	273 92	.....	1,011 20	168 97	46,470 02
Brooklyn Eye and Ear Hospital (The), Brooklyn	20,000 00	.....	.....	.....	76,153 89	140,116 65
Brooklyn Hospital (The), Brooklyn	.....	1,745 13	144 00	3,221 97	947 78	76,790 06
Low Maternity, Brooklyn*	.....	.....	.....	.....	.....	.....
Brooks Memorial Hospital, Dunkirk	.....	.....	.....	.....	9,395 81	15,233 41
Buffalo General Hospital (The), Buffalo	.....	.....	533 30	.....	3,432 04	141,576 59
Buffalo Homeopathic Hospital (The), Buffalo	500 00	.....	.....	.....	1,432 06	16,509 95
Buffalo Hospital of the Sisters of Charity (The), Buffalo	.....	.....	3,955 57	.....	1,575 05	58,712 21
Bushwick Hospital, Brooklyn	.....	122 14	632 86	.....	387 24	77,498 54
Charity Eye, Ear and Throat Hospital of Erie County (The), Buffalo	.....	.....	.....	.....	5 25	2,295 35
Children's Hospital of Buffalo (The)	.....	.....	.....	.....	113 65	25,661 70
Children's Hospital, Randall's Island, New York*	.....	.....	.....	.....	.....	.....

* See footnote, table 69.

TABLE No. 70 — (*Continued*).

INSTITUTIONS.	From money borrowed	From Hospital Saturday and Sunday Association of New York City.	From earnings of nurses.	From the dispensary.	From all other sources.	Total receipts, including cash on hand Oct. 1, 1905.
Child's Hospital, Albany	$700 00	.....	.....	.....	.....	$11,948 46
City Hospital, Blackwell's Island, New York*	.....	.....	.....	.....	.....	.....
City Hospital, Buffalo	.....	.....	$315 00	.....	$33 39	5,528 55
City of Kingston Hospital (The), Kingston	.....	.....	.....	.....	36 45	10,155 35
Cohoes Hospital Association, Cohoes	.....	.....	477 18	.....	.....	9,551 02
Colored Home and Hospital, New York*	.....	.....	.....	.....	.....	.....
Columbus Hospital, New York	.....	.....	.....	$2,113 65	2,445 29	31,293 76
Corning Hospital, Corning	.....	.....	.....	.....	1,743 85	13,466 11
Cortland Hospital Association (The), Cortland	.....	.....	.....	.....	4 75	7,558 48
Cumberland Street Hospital, Brooklyn*	.....	.....	.....	.....	.....	.....
Deerpark Sanitarium, Port Jervis	.....	.....	.....	.....	.....	2,477 52
Emergency Hospital of the Sisters of Charity, Buffalo	.....	.....	140 55	.....	1,123 62	31,227 58
Emergency Hospital for Women, New York*	.....	.....	.....	.....	.....	.....
Faxton Hospital (The), Utica	.....	.....	.....	.....	267 41	45,227 80
Flagler Hospital, Lockport*	.....	.....	.....	.....	.....	497 27
Flower Hospital, New York*	.....	.....	.....	.....	.....	.....
Flushing Hospital and Dispensary, Flushing	.....	.....	177 92	294 52	246 85	23,614 35
Fordham Hospital, New York*	.....	.....	.....	.....	.....	.....
Frederick Ferris Thompson Hospital (The), Canandaigua	.....	.....	.....	.....	.....	32,106 78
Geneva City Hospital (The), Geneva	.....	.....	.....	.....	1,121 54	19,862 73
German Deaconess' Home and Hospital, Buffalo*	.....	.....	.....	.....	.....	.....
German Hospital, Buffalo	.....	.....	155 65	.....	316 40	20,729 10
German Hospital and Dispensary in the City of New York	.....	$4,655 04	4,699 57	.....	908 04	385,488 14
German Hospital Society of Brooklyn	.....	567 32	.....	.....	4,288 62	95,710 37
Glens Falls Hospital Corporation (Parks Hospital), Glens Falls	.....	.....	973 44	.....	366 80	34,333 81
Good Samaritan Hospital of Suffern, N. Y	.....	.....	.....	.....	.....	7,270 09
Gouverneur Hospital, New York*	.....	.....	.....	.....	.....	.....
Hahnemann Hospital of Rochester	.....	.....	171 80	.....	3,108 92	34,106 79
Harlem Hospital, New York*	.....	.....	.....	.....	.....	.....
Herkimer Emergency Hospital (The), Herkimer	.....	.....	84 25	.....	58 06	3,362 56
Highland Hospital, Mattawan	.....	.....	.....	.....	201 83	7,399 14
Hospital Association of the City of Schenectady (The)	.....	.....	.....	.....	§50,610 99	96,676 19
Hospital and Dispensary of the Town of Flushing*	.....	.....	.....	.....	.....	.....
Hospital of the Good Shepherd of Syracuse	9,900 00	.....	3,433 68	.....	3,827 12	70,434 54
House of the Good Samaritan (The), Watertown	.....	.....	.....	.....	184 40	34,919 83

House of St. Giles the Cripple, Brooklyn	.....	108 77	.....	.....	1,641 60	16,510 87
Hudson City Hospital (The), Hudson	.....	.....	152 65	.....	147 20	18,895 15
Infants' Hospital, Randall's Island, New York*	.....	.....	.....	.....	.....	.....
Ithaca City Hospital, Ithaca	1,000 00	.....	6,362 49	.....	48 73	20,049 57
Jamaica Hospital (The), Jamaica	2,000 00*	.....	188 72	.....	844 23	21,038 03
J. Hood Wright Memorial Hospital, New York	4,464 71	955 04	389 00	545 47	1,129 74	38,890 92
Kings County Hospital, Flatbush, Brooklyn*	.....	.....	.....	.....	.....	.....
King's Daughters' Hospital of Lestershire, N. Y.	.....	.....	25 00	.....	15 00	4,622 20
Lebanon Hospital Association of the City of New York (The)	69,500 00	3,404 77	1,230 26	2,343 15	21,536 34	158,138 97
Leonard Hospital (The), Lansingburg	.....	.....	.....	.....	.....	6,401 27
Lincoln Hospital of Buffalo	.....	.....	.....	.....	.....	13,084 32
Lincoln Hospital and Home, New York	.....	1,151 24	.....	208 14	925 83	109,567 67
Little Falls Hospital, Little Falls	.....	.....	150 07	.....	49 75	7,280 63
Long Island College Hospital (The), Brooklyn	.....	883 65	.....	3,641 00	24,406 32	83,396 37
Low Maternity (of the Brooklyn Hospital), Brooklyn*	.....	.....	.....	.....	.....	.....
Lutheran Hospital Association of the City of New York and Vicinity (The), Brooklyn	1,000 00	130 00	.....	.....	132 00	13,674 28
McDonough Memorial Hospital Association, New York	.....	.....	.....	.....	445 48	605 66
Marshall Infirmary in the City of Troy (The)*	.....	.....	.....	.....	.....	.....
Mary Immaculate Hospital Association, Jamaica	.....	.....	.....	.....	1,215 98	33,809 43
Mercy Hospital of Buffalo	.....	.....	85 00	.....	183 20	11,118 00
Methodist Episcopal Hospital in the City of Brooklyn (The)	.....	.....	.....	.....	.....	249,136 26
Metropolitan Hospital, Blackwell's Island, New York*	.....	.....	.....	.....	.....	.....
Metropolitan Hospital and Dispensary, New York*	.....	.....	.....	.....	.....	.....
Misericordia Hospital, New York	.....	2,257 80	.....	.....	1,248 00	45,869 83
Mount Sinai Hospital (The), New York	.....	8,100 00	.....	15,417 10	††68,947 17	443,450 91
Mount Vernon Hospital (The), Mount Vernon	1,500 00	.....	131 00	.....	170 82	14,959 64
Nassau Hospital Association, Mineola	.....	.....	1,134 93	169 75	1,368 02	32,490 33
New Amsterdam Eye and Ear Hospital (The), New York	.....	.....	.....	86 62	1,181 27	11,260 90
New Rochelle Hospital Association (The), New Rochelle	.....	.....	.....	.....	309 46	9,047 07
New York Bacteriological Institute, New York	.....	.....	.....	.....	275 00	7,125 00
New York City Department of Public Charities, New York:*						
Boroughs of Manhattan and the Bronx:						
City Hospital, Blackwell's Island	.....	.....	.....	.....	.....	194,684 48
Metropolitan Hospital, Blackwell's Island	.....	.....	.....	.....	.....	306,849 11
New York City Children's Hospitals and Schools, Randall's Island	.....	.....	.....	.....	.....	287,006 36
Children's Hospital, Randall's Island	.....	.....	.....	.....	.....	.....
Infants' Hospital, Randall's Island*	.....	.....	.....	.....	.....	.....
Boroughs of Brooklyn and Queens:						
Bradford Street Hospital, Brooklyn	.....	.....	.....	.....	.....	5,509 18
Cumberland Street Hospital, Brooklyn	.....	.....	.....	.....	.....	64,948 89
Kings County Hospital, Flatbush, Brooklyn	.....	.....	.....	.....	.....	221,667 88
Reception Hospital, Coney Island	.....	.....	.....	.....	.....	4,979 40
New York Eye and Ear Infirmary, New York	.....	649 29	.....	28,101 97	43,416 75	108,564 25

* See footnote, table 69. § Of this amount, $50,141.99 from building fund. †† Of this amount, $5,636.67 from private patients for support of special nurses, $12,298.62 from the Mount Sinai Training School for supporting inmates and $46,000 for perpetual memorial and life beds.

TABLE No. 70 — (*Continued*).

INSTITUTIONS.	From money borrowed.	From Hospital Saturday and Sunday Association of New York City.	From earnings of nurses.	From the dispensary.	From all other sources.	Total receipts, including cash on hand Oct. 1, 1905.
New York Foundling Hospital (The), New York*	.....	.....	.....	.....	.....	.....
St. Ann's Maternity, New York	.....	.....	.....	.....	$2,767 00	$19,035 00
St. John's Children's Hospital, New York*	.....	.....	.....	.....	.....	.....
New York Homeopathic Medical College and Hospital (The), New York	$1,500 00	$1,047 67	$3,041 45	$2,591 49	499 82	112,453 20
New York Infant Asylum, New York*	5,000 00	813 00	.....	3,589 85	1,817 30	138,180 31
New York Infirmary for Women and Children, New York	.....	.....	.....	.....	.....	.....
New York Mothers' Home of the Sisters of Misericorde, New York*	.....	.....	.....	.....	.....	.....
New York Ophthalmic and Aural Institute (The), New York	.....	250 00	.....	805 95	1,767 62	40,934 09
New York Ophthalmic Hospital, New York	4,196 83	1,199 84	.....	.....	706 24	37,572 40
New York Pasteur Institute, New York*	.....	.....	.....	.....	.....	.....
New York Polyclinic Hospital, New York	.....	791 91	.....	.....	5,432 16	52,251 93
New York Postgraduate Medical School and Hospital, New York	190,866 31	3,864 09	720 00	24,035 38	60,243 32	414,135 66
New York Society for the Relief of the Ruptured and Crippled, New York	.....	3,783 36	.....	.....	3,127 21	125,950 97
New York State Hospital for the Care of Crippled and Deformed Children, West Haverstraw	.....	.....	.....	.....	86 83	22,094 76
New York State Hospital for the Treatment of Incipient Pulmonary Tuberculosis, Raybrook*	.....	.....	.....	.....	.....	.....
Niagara Falls Memorial Hospital (The), Niagara Falls	.....	.....	.....	.....	253 49	18,184 62
Niagara Hospital, Buffalo*	.....	.....	.....	.....	.....	.....
Norwegian Lutheran Deaconesses' Home and Hospital, Brooklyn	.....	249 46	80 50	.....	2,810 74	47,261 24
Nursery and Child's Hospital, New York*	.....	.....	.....	.....	.....	.....
Nyack Hospital (The), Nyack	.....	.....	.....	.....	.....	17,371 56
Ogdensburg City Hospital and Orphan Asylum (The), Ogdensburg*	.....	.....	.....	.....	95 94	15,640 20
Oneida Public Hospital, Oneida*	.....	.....	.....	.....	.....	2,277 32
Ossining Hospital Association, Ossining	.....	.....	182 00	.....	3 62	11,057 05
Oswego Hospital (The), Oswego	.....	.....	.....	.....	38 02	36,276 80
Our Lady of Victory Sanitarium, Kingston	112 43	.....	564 85	.....	2,225 85	14,843 31
Parks Hospital (of the Glens Falls Hospital Corporation), Glens Falls*	.....	.....	.....	.....	.....	.....

Peekskill Hospital (of the Helping Hand Association of Peekskill), Peekskill	.....	.....	.....	.....	393 80	8,381 83
Port Jervis Hospital (The), Port Jervis	.....	.....	426 72	.....	2,031 74	8,717 69
Prospect Heights Hospital and Brooklyn Maternity, Brooklyn	.....	153 92	767 80	.....	695 52	21,917 94
Reception Hospital, Coney Island*	.....	.....	.....	.....	.....	.....
Riverside Accident Hospital and Dispensary, Buffalo	100 00	.....	.....	100 00	200 00	3,121 56
Riverside Hospital (The), Buffalo	1,000 00	.....	.....	.....	.....	14,658 23
Rochester City Hospital (The), Rochester	.....	.....	.....	.....	795 86	104,565 44
Rochester Homeopathic Hospital (The), Rochester	.....	.....	1,496 28	.....	1,775 37	80,873 22
Rochester St. Mary's Hospital of the Sisters of Charity (The), Rochester	.....	.....	1,867 00	.....	3,382 76	84,914 03
Rome Hospital (The), Rome	.....	.....	.....	.....	44 81	13,716 96
St. Ann's Maternity (of the New York Foundling Hospital), New York*	.....	.....	.....	.....	.....	.....
St. Catharine's Hospital Association of the City of Brooklyn	.....	.....	.....	154 50	8,485 19	88,497 72
St. Christopher's Hospital for Babies, Brooklyn	.....	513 62	.....	.....	164 89	9,803 01
Saint Elizabeth's Hospital and Home (The), Utica	.....	.....	1,005 37	.....	163 98	19,100 41
St. Francis Hospital (of the Sisters of the Poor of St. Francis), New York	150,451 00	.....	.....	.....	.....	350,486 19
Saint James' Mercy Hospital, Hornell	.....	.....	.....	.....	.....	9,016 00
St. Joachim's Hospital, Watertown	7,198 66	.....	.....	.....	.....	16,050 74
St. John's Children's Hospital, New York*	.....	.....	.....	.....	.....	.....
St. John's Guild, New York:*						
Floating Hospital No. 1 (Emma Abbott), New York Harbor*	.....	.....	.....	.....	.....	.....
Floating Hospital No. 2 (Helen C. Juilliard), New York Harbor*	.....	.....	.....	.....	.....	.....
Seaside Hospital, New Dorp, S. I.	.....	.....	.....	.....	§§45,645 58	45,645 58
St. John's Hospital (of the Church Charity Foundation of Long Island), Brooklyn	.....	.....	1,441 00	.....	8,074 92	42,474 13
St. John's Hospital for Contagious Diseases, Ogdensburg*	.....	.....	.....	.....	.....	.....
St. John's Long Island City Hospital, Long Island City	.....	.....	1,006 00	.....	2,383 27	74,392 21
St. John's Riverside Hospital, Yonkers	.....	221 54	95 00	514 61	2,765 70	66,604 21
St. Joseph's Hospital (of the Sisters of the Poor of St. Francis), New York*	.....	.....	.....	.....	.....	.....
Saint Joseph's Hospital, Far Rockaway	.....	.....	.....	.....	.....	.....
Saint Joseph's Hospital, Syracuse	.....	.....	.....	.....	1,338 84	80,091 89
St. Joseph's Hospital, Yonkers	.....	.....	3,093 66	347 70	514 95	30,248 99
St. Joseph's Sanitarium (of the Nuns of the Order of St. Dominic of the City of Brooklyn, New York), St. Joseph's Station	.....	.....	.....	.....	856 18	18,392 53
St. Luke's Hospital of Newburgh, N. Y.	.....	.....	356 85	.....	12,129 92	18,538 17
St. Mark's Hospital of New York City	2,000 00	548 21	3,254 90	734 28	34 50	48,126 53
St. Mary's Hospital, Amsterdam	.....	.....	.....	.....	84 00	9,528 86
St. Mary's Hospital of the City of Brooklyn (The)	.....	.....	5,505 86	.....	2,200 00	74,099 58
St. Mary's Hospital and Infant Asylum of Syracuse, N. Y.*	.....	.....	.....	.....	.....	.....

* See footnote, table 69. §§ From the parent society.

TABLE No. 70 — (*Concluded*).

INSTITUTIONS.	From money borrowed.	From Hospital Saturday and Sunday Association of New York City.	From earnings of nurses.	From the dispensary.	From all other sources.	Total receipts, including cash on hand Oct. 1, 1905.
St. Mary's Infant Asylum and Maternity Hospital, Buffalo*	.....	.....	.....	.....	.....	.....
Saint Mary's Maternity and Infants' Home of the City of Brooklyn*	.....	.....	.....	.....	.....	.....
Saint Peter's Hospital of the City of Albany	.....	.....	.....	.....	$381 50	$33,047 37
St. Peter's Hospital, Brooklyn	.....	.....	.....	.....	.....	45,351 80
St. Vincent's Hospital of the City of New York (The)	$5,000 00	.....	$3,729 00	$2,246 85	38,370 95	453,535 24
St. Vincent's Hospital of the Borough of Richmond, West New Brighton	7,658 99	.....	386 86	.....	835 97	38,203 09
Salamanca Hospital, Salamanca	300 00	.....	.....	.....	.....	1,942 76
Samaritan Hospital of Troy, New York	3,845 00	.....	700 93	.....	834 93	45,761 19
Saratoga Hospital (The), Saratoga Springs	1,100 00	.....	.....	.....	.....	22,340 73
Sloane Maternity Hospital, New York	.....	$1,460 36	.....	.....	1,036 33	49,734 22
Society for Deaconess Work of Buffalo (The), German Hospital	.....	.....	.....	.....	4,606 86	30,740 94
Society of the Lying-In Hospital of the City of New York (The)	.....	2,059 42	.....	.....	8,081 96	183,739 96
S. R. Smith Infirmary (The), New Brighton	.....	.....	630 09	.....	.....	74,255 69
Sydenham Post-Graduate Course and Hospital, New York	.....	587 65	.....	1,683 48	12,879 16	55,372 17
Syracuse Homeopathic Hospital, Syracuse	.....	.....	220 55	.....	295 82	91,209 11
Syracuse Hospital for Women and Children, Syracuse	20,000 00	.....	394 00	.....	200 00	150,709 00
Thanksgiving Hospital of Cooperstown, N. Y.	1,000 00	.....	.....	.....	11 00	15,830 37
Thrall Hospital (The), Middletown	.....	.....	609 58	.....	1,281 97	13,780 58
Troy Hospital (The), Troy	.....	.....	1,974 96	267 50	902 03	39,067 12
Utica General Hospital, Utica*	.....	.....	.....	.....	10 20	33,153 11
Watertown City Hospital, Watertown*	.....	.....	.....	.....	.....	.....
White Plains Hospital Association, White Plains	.....	.....	410 00	.....	2,947 10	14,835 76
Williamsburgh Hospital, Brooklyn	2,431 26	26 04	927 79	1,428 88	32 81	28,819 25
Woman's Christian Association Hospital, Jamestown	500 00	.....	329 10	.....	353 33	12,726 13
Woman's Hospital Association of Batavia, N. Y.	50 00	.....	.....	.....	4 89	39,448 82
Yonkers Homeopathic Hospital and Maternity, Yonkers	.....	.....	576 00	.....	196 87	51,205 83
Yorkville Dispensary and Hospital for Women and Children, New York*	.....	.....	.....	538 10	1,194 00	8,135 06
Total	$533,968 58	$45,016 47	$63,791 32	$104,910 22	$612,488 95	$9,312,321 59

* See footnote, table 69.

TABLE No. 71.

Showing the expenditures of hospitals for the year ending September 30, 1906.

INSTITUTIONS.	Indebtedness upon real estate, principal and interest.	Other indebtedness existing October 1, 1905.	Rent.	Salaries of officers, wages and labor.	Services of collectors in soliciting funds.
Albany City Homeopathic Hospital and Dispensary (The), Albany	$231 00	$841 85	$240 00	$4,384 94	.....
Albany Hospital, Albany	.....	.....	.....	32,158 75	.....
Amsterdam City Hospital, Amsterdam	.....	.....	.....	4,615 64	.....
Arnot-Ogden Memorial Hospital, Elmira	.....	.....	.....	7,258 40	.....
Auburn City Hospital (The), Auburn	.....	.....	.....	7,762 32	.....
Aurelia Osborn Fox Memorial Hospital Society, Oneonta	.....	.....	.....	2,230 48	.....
Babies' Hospital of the City of New York (The)	675 00	.....	.....	18,907 78	.....
Batavia Hospital, Batavia*	.....	.....	.....	.....	.....
Bellevue Hospital, New York*	.....	.....	.....	.....	.....
Beth Israel Hospital Association, New York	5,974 23	19,495 05	.....	20,117 34	$906 73
Binghamton City Hospital, Binghamton*	.....	.....	.....	5,262 77	.....
Board of Trustees of Bellevue and Allied Hospitals, New York:					
Bellevue Hospital, New York	.....	.....	.....	150,191 60	.....
Emergency Hospital for Women, New York*	.....	.....	.....	.....	.....
Fordham Hospital, New York	.....	.....	.....	9,299 42	.....
Gouverneur Hospital, New York	.....	.....	.....	21,025 71	.....
Harlem Hospital, New York	.....	.....	.....	11,738 56	.....
Bradford Street Hospital, Brooklyn*	.....	.....	.....	.....	.....
Brooklyn Eastern District Dispensary and Hospital, Brooklyn	.....	.....	.....	5,094 25	.....
Brooklyn Eye and Ear Hospital (The), Brooklyn	.....	.....	.....	6,451 32	.....
Brooklyn Hospital (The), Brooklyn	.....	.....	.....	15,254 27	.....
Low Maternity, Brooklyn*	.....	.....	.....	.....	.....
Brooks Memorial Hospital, Dunkirk	.....	172 32	.....	3,156 15	.....
Buffalo General Hospital (The), Buffalo	.....	.....	.....	32,273 24	.....
Buffalo Homeopathic Hospital (The), Buffalo	.....	.....	660 00	3,469 57	.....
Buffalo Hospital of the Sisters of Charity (The), Buffalo	6,850 23	2,000 00	.....	8,061 35	.....
Bushwick Hospital, Brooklyn	875 00	.....	433 00	4,129 38	.....
Charity Eye, Ear and Throat Hospital of Erie County (The), Buffalo	.....	.....	570 00	499 00	.....
Children's Hospital of Buffalo (The)	.....	.....	.....	5,606 83	.....
Children's Hospital, Randall's Island, New York*	.....	.....	.....	.....	.....
Child's Hospital, Albany	.....	.....	.....	4,821 61	.....
City Hospital, Blackwell's Island, New York*	.....	.....	.....	.....	.....

* See footnote, table 69.

TABLE No. 71—(*Continued*).

INSTITUTIONS.	Indebtedness upon real estate, principal and interest.	Other indebtedness existing October 1, 1905.	Rent.	Salaries of officers, wages and labor.	Services of collectors in soliciting funds.
City Hospital, Buffalo	.....	.....	.....	$1,349 90	.....
City of Kingston Hospital (The), Kingston	$10 00	.....	.....	3,411 51	.....
Cohoes Hospital Association, Cohoes	.....	.....	.....	3,295 75	.....
Colored Home and Hospital, New York*	.....	.....	.....	.....	.....
Columbus Hospital, New York	3,840 00	.....	.....	5,641 34	.....
Corning Hospital, Corning	2,400 00	.....	.....	3,127 78	.....
Cortland Hospital Association (The), Cortland	.....	.....	.....	3,127 62	.....
Cumberland Street Hospital, Brooklyn*	.....	.....	.....	.....	.....
Deerpark Sanitarium, Port Jervis	.....	.....	$260 00	826 50	.....
Emergency Hospital of the Sisters of Charity, Buffalo	.....	.....	300 00	4,218 12	.....
Emergency Hospital for Women, New York*	.....	.....	.....	.....	.....
Faxton Hospital (The), Utica	.....	$5,219 86	.....	7,063 10	$69 33
Flagler Hospital, Lockport*	.....	.....	.....	25 00	.....
Flower Hospital, New York*	.....	.....	.....	.....	.....
Flushing Hospital and Dispensary, Flushing	.....	.....	.....	8,339 61	12 80
Fordham Hospital, New York*	.....	.....	.....	.....	.....
Frederick Ferris Thompson Hospital (The), Canandaigua	.....	.....	.....	13,637 06	.....
Geneva City Hospital (The), Geneva	.....	.....	.....	4,205 69	.....
German Deaconess Home and Hospital, Buffalo*	.....	.....	.....	.....	.....
German Hospital, Buffalo	1,000 00	2,169 42	.....	5,083 23	.....
German Hospital and Dispensary in the City of New York	.....	.....	.....	38,969 13	780 00
German Hospital Society of Brooklyn	3,000 00	.....	.....	15,284 19	.....
Glens Falls Hospital Corporation (Parks Hospital), Glens Falls	.....	126 25	258 00	3,562 19	.....
Good Samaritan Hospital of Suffern, N. Y	.....	.....	.....	480 50	.....
Gouverneur Hospital, New York*	.....	.....	.....	.....	.....
Hahnemann Hospital of Rochester	.....	.....	.....	5,344 01	.....
Harlem Hospital, New York*	.....	.....	.....	.....	.....
Herkimer Emergency Hospital (The), Herkimer	.....	133 27	.....	1,955 04	.....
Highland Hospital, Matteawan	.....	191 37	.....	2,696 85	.....
Hospital Association of the City of Schenectady (The)	.....	.....	405 03	7,269 42	.....
Hospital and Disepnsary of the Town of Flushing*	.....	.....	.....	.....	.....
Hospital of the Good Shepherd of Syracuse	835 00	8,055 06	.....	20,340 33	80 33
House of the Good Samaritan (The), Watertown	.....	.....	.....	4,614 35	.....
House of St. Giles the Cripple, Brooklyn	1,855 67	2,325 47	.....	4,714 27	.....

Hudson City Hospital (The), Hudson	.....	.....	.....	3,698 76	.....
Infants' Hospital, Randall's Island, New York*	.....	.....	.....	.....	.....
Ithaca City Hospital, Ithaca	.....	.....	.....	8,358 53	77 69
Jamaica Hospital (The), Jamaica	325 00	.....	125 00	4,555 70	.....
J. Hood Wright Memorial Hospital, New York	.....	2,110 29	960 00	11,495 06	.....
Kings County Hospital, Flatbush, Brooklyn*	.....	.....	.....	.....	.....
King's Daughters' Hospital of Lestershire, N. Y	96 00	.....	.....	716 04	.....
Lebanon Hospital Association of the City of New York (The)	.....	.....	.....	19,804 60	631 85
Leonard Hospital (The), Lansingburg	250 00	1,000 00	.....	2,788 25	.....
Lincoln Hospital of Buffalo	.....	.....	1,200 00	2,624 38	.....
Lincoln Hospital and Home, New York	.....	.....	.....	19,426 90	.....
Little Falls Hospital, Little Falls	.....	.....	.....	2,130 38	.....
Long Island College Hospital (The), Brooklyn	.....	.....	4,180 00	23,813 44	.....
Low Maternity (of the Brooklyn Hospital), Brooklyn*	.....	.....	.....	.....	.....
Lutheran Hospital Association of the City of New York and Vicinity (The) Brooklyn	180 00	592 85	.....	3,355 57	.....
McDonough Memorial Hospital Association, New York	.....	.....	.....	.....	.....
Marshall Infirmary in the City of Troy (The)*	.....	.....	.....	.....	.....
Mary Immaculate Hospital Association, Jamaica	.....	.....	.....	5,000 75	.....
Mercy Hospital of Buffalo	360 00	.....	.....	715 00	.....
Methodist Episcopal Hospital in the City of Brooklyn (The)	.....	.....	.....	23,559 38	.....
Metropolitan Hospital, Blackwell's Island, New York*	.....	.....	.....	.....	.....
Metropolitan Hospital and Dispensary, New York*	.....	.....	.....	.....	.....
Misericordia Hospital, New York	8,880 00	.....	.....	2,828 97	.....
Mount Sinai Hospital (The), New York	.....	20,701 01	.....	112,938 68	.....
Mount Vernon Hospital (The), Mount Vernon	175 00	.....	.....	3,961 17	.....
Nassau Hospital Association, Mineola	.....	256 52	.....	9,852 93	.....
New Amsterdam Eye and Ear Hospital (The), New York	1,550 00	.....	.....	1,080 55	265 25
New Rochelle Hospital Association (The), New Rochelle	.....	.....	.....	3,485 27	.....
New York Bacteriological Institute, New York	.....	.....	1,400 00	4,750 00	.....
New York City Department of Public Charities, New York:					
Boroughs of Manhattan and the Bronx:					
City Hospital, Blackwell's Island	.....	.....	.....	45,224 52	.....
Metropolitan Hospital, Blackwell's Island	.....	.....	.....	79,879 82	.....
New York City Children's Hospitals and Schools, Randall's Island	.....	.....	.....	92,693 51	.....
Children's Hospital, Randall's Island*	.....	.....	.....	.....	.....
Infants' Hospital, Randall's Island*	.....	.....	.....	.....	.....
Boroughs of Brooklyn and Queens:					
Bradford Street Hospital, Brooklyn	.....	.....	.....	2,362 05	.....
Cumberland Street Hospital, Brooklyn	.....	.....	.....	23,698 25	.....
Kings County Hospital, Flatbush, Brooklyn	.....	.....	.....	75,581 40	.....
Reception Hospital, Coney Island	.....	.....	2,300 00	994 70	.....
New York Eye and Ear Infirmary, New York	.....	.....	.....	27,539 70	.....
New York Foundling Hospital (The), New York*	.....	.....	.....	.....	.....
St. Ann's Maternity, New York	.....	.....	.....	2,235 00	.....
St. John's Children's Hospital, New York*	.....	.....	.....	.....	.....

*See footnote, table 69.

TABLE No. 71.—(*Continued*).

INSTITUTIONS.	Indebtedness upon real estate, principal and interest.	Other indebtedness existing October 1, 1905.	Rent.	Salaries of officers, wages and labor.	Services of collectors in soliciting funds.
New York Homeopathic Medical College and Hospital (The), New York	$29,253 13	$5,164 92	.....	$13,807 50	$93 75
New York Infant Asylum, New York*	.....	.....	.....	.....	.....
New York Infirmary for Women and Children, New York	2,000 00	24,000 00	.....	11,728 14	.....
New York Mothers' Home of the Sisters of Misericorde, New York*	.....	.....	.....	.....	.....
New York Ophthalmic and Aural Institute (The), New York	.....	.....	.....	5,599 97	.....
New York Ophthalmic Hospital, New York	880 00	1,629 89	.....	13,538 41	600 00
New York Pasteur Institute, New York*	.....	.....	.....	.....	.....
New York Polyclinic Hospital, New York	1,274 50	4,348 01	1,793 00	18,053 94	.....
New York Postgraduate Medical School and Hospital, New York	15,807 32	80,868 39	1,200 00	57,817 34	4,521 75
New York Society for the Relief of the Ruptured and Crippled, New York	.....	.....	.....	43,657 99	.....
New York State Hospital for the care of Deformed Children, West Haverstraw	.....	.....	.....	6,213 40	.....
New York State Hospital for the Treatment of Incipient Tuberculosis, Raybrook*	.....	.....	.....	.....	.....
Niagara Falls Memorial Hospital (The), Niagara Falls	.....	.....	.....	4,787 77	.....
Niagara Hospital, Buffalo*	.....	.....	.....	.....	.....
Norwegian Lutheran Deaconesses' Home and Hospital, Brooklyn	2,600 00	.....	.....	8,339 95	.....
Nursery and Child's Hospital, New York*	.....	.....	.....	.....	.....
Nyack Hospital (The), Nyack	2,576 39	.....	.....	4,876 35	.....
Ogdensburg City Hospital and Orphan Asylum (The), Ogdensburg*	.....	.....	.....	4,468 94	.....
Oneida Public Hospital, Oneida*	.....	.....	.....	699 25	.....
Ossining Hospital Association, Ossining	75 00	.....	.....	1,930 00	.....
Oswego Hospital (The), Oswego	.....	.....	.....	3,051 68	.....
Our Lady of Victory Sanitarium, Kingston	2,585 12	1,666 31	.....	2,647 19	.....
Parks Hospital (of the Glens Falls Hospital Corporation), Glens Falls*	.....	.....	.....	.....	.....
Peekskill Hospital (of the Helping Hand Association of Peekskill), Peekskill	85 00	.....	.....	1,454 91	.....
Port Jervis Hospital (The), Port Jervis	630 00	.....	.....	1,432 83	.....
Prospect Heights Hospital and Brooklyn Maternity, Brooklyn	1,260 00	.....	456 00	6,593 42	.....
Reception Hospital, Coney Island*	.....	.....	.....	.....	.....
Riverside Accident Hospital and Dispensary, Buffalo	.....	100 00	720 00	688 00	.....
Riverside Hospital (The), Buffalo	1,027 42	300 00	180 00	2,376 00	.....
Rochester City Hospital (The), Rochester	.....	.....	.....	23,491 64	8 10
Rochester Homeopathic Hospital (The), Rochester	.....	.....	.....	15,836 96	.....
Rochester St. Mary's Hospital of the Sisters of Charity (The), Rochester	225 00	.....	.....	9,956 14	422 50
Rome Hospital (The), Rome	.....	200 00	.....	2,457 36	.....
St. Ann's Maternity (of the New York Foundling Hospital), New York*	.....	.....	.....	.....	.....
St. Catharine's Hospital Association of the City of Brooklyn	.....	.....	.....	9,304 90	.....

St. Christopher's Hospital for Babies, Brooklyn	.....	.....	.....	4,023 04	.....
Saint Elizabeth's Hospital and Home (The), Utica	.....	.....	.....	2,430 05	.....
St. Francis Hospital (of the Sisters of the Poor of St. Francis), New York	.....	.....	899 50	5,451 15	.....
Saint James' Mercy Hospital, Hornell	247 50	.....	.....	2,536 75	.....
St. Joachim's Hospital, Watertown	1,160 00	.....	.....	1,821 02	.....
St. John's Children's Hospital, New York*	.....	.....	.....	.....	.....
St. John's Guild, New York*	.....	.....	.....	.....	.....
Floating Hospital No. 1 (Emma Abbott), New York Harbor*	.....	.....	.....	.....	.....
Floating Hospital No. 2 (Helen C. Juilliard), New York Harbor*	.....	.....	.....	.....	.....
Seaside Hospital, New Dorp, S. I.	.....	132 50	.....	11,974 15	.....
St. John's Hospital (of the Church Charity Foundation of Long Island), Brooklyn	.....	.....	.....	7,925 87	.....
St. John's Hospital for Contagious Diseases, Ogdensburg*	.....	.....	.....	.....	.....
St. John's Long Island City Hospital, Long Island City	3,571 02	9,000 00	.....	7,939 55	.....
St. John's Riverside Hospital, Yonkers	.....	.....	.....	13,348 78	.....
St. Joseph's Hospital (of the Sisters of the Poor of St. Francis), New York*	.....	.....	.....	.....	.....
Saint Joseph's Hospital, Far Rockaway	.....	.....	.....	2,084 85	.....
Saint Joseph's Hospital, Syracuse	1,040 00	.....	400 00	6,701 75	.....
St. Joseph's Hospital, Yonkers	.....	.....	.....	2,149 49	.....
St. Joseph's Sanitarium (of the Nuns of the Order of St. Dominic of the City of Brooklyn, New York), St. Joseph's Station	5,640 00	3,820 41	600 00	1,105 78	.....
St. Luke's Hospital of Newburgh, N. Y.	.....	750 00	.....	4,464 19	.....
St. Mark's Hospital of New York City	2,400 00	3,658 28	.....	11,624 47	.....
St. Mary's Hospital, Amsterdam	3,233 00	.....	.....	476 00	.....
St. Mary's Hospital of the City of Brooklyn (The)	8,000 00	12,690 78	.....	12,570 94	.....
St. Mary's Hospital and Infant Asylum of Syracuse, N. Y.*	.....	.....	.....	.....	.....
St. Mary's Infant Asylum and Maternity Hospital, Buffalo*	.....	.....	.....	.....	.....
Saint Mary's Maternity and Infants' Home of the City of Brooklyn*	.....	.....	.....	.....	.....
Saint Peter's Hospital of the City of Albany	2,000 00	1,556 11	.....	3,679 50	.....
St. Peter's Hospital, Brooklyn	.....	.....	.....	4,916 30	.....
St. Vincent's Hospital of the City of New York (The)	53,474 42	100 00	.....	14,932 77	.....
St. Vincent's Hospital of the Borough of Richmond, West New Brighton	1,100 00	.....	.....	6,324 14	.....
Salamanca Hospital, Salamanca	.....	450 00	180 00	236 58	.....
Samaritan Hospital of Troy, New York	.....	.....	.....	12,650 61	.....
Saratoga Hospital (The), Saratoga Springs	.....	.....	.....	5,782 61	.....
Sloane Maternity Hospital, New York	.....	2,812 22	.....	13,754 65	.....
Society for Deaconess' Work of Buffalo (The), German Hospital	1,600 00	1,500 00	.....	6,656 00	.....
Society of the Lying-In Hospital of the City of New York (The)	.....	4,685 34	736 68	51,942 54	.....
S. R. Smith Infirmary (The), New Brighton	.....	.....	.....	15,377 62	.....
Sydenham Post Graduate Course and Hospital, New York	.....	12,979 61	3,415 00	9,762 57	.....
Syracuse Homeopathic Hospital, Syracuse	.....	.....	.....	3,421 23	.....
Syracuse Hospital for Women and Children, Syracuse	1,200 00	.....	.....	10,795 47	.....
Thanksgiving Hospital of Cooperstown, N. Y.	.....	.....	.....	2,554 08	.....
Thrall Hospital (The), Middletown	.....	.....	.....	3,233 54	.....
Troy Hospital (The), Troy	900 00	.....	.....	5,539 25	.....
Utica General Hospital, Utica*	.....	.....	.....	6,679 98	.....

* See footnote, table 69.

TABLE No. 71—(*Continued*).

INSTITUTIONS.	Indebtedness upon real estate, principal and interest.	Other indebtedness existing October 1, 1905.	Rent.	Salaries of officers, wages and labor.	Services of collectors in soliciting funds.
Watertown City Hospital, Watertown*	.....	.....	.....	.....	.....
White Plains Hospital Association, White Plains	.....	.....	$360 00	$4,456 72	.....
Williamsburgh Hospital, Brooklyn	$1,000 00	.....	163 50	6,032 92	$64 00
Woman's Christian Association Hospital, Jamestown	.....	$202 26	.....	5,259 22	.....
Woman's Hospital Association of Batavia, N. Y.	.....	.....	.....	4,313 51	.....
Yonkers Homeopathic Hospital and Maternity, Yonkers	219 94	.....	.....	3,946 29	.....
Yorkville Dispensary and Hospital for Women and Children, New York*	347 50	.....	.....	2,390 37	.....
Total	$186,678 39	$238,005 62	$24,394 71	$1,751,678 71	$8,534 08

* See footnote, table 69.

TABLE No. 71—(*Continued*).

INSTITUTIONS.	Provisions.	Clothing.	Fuel and light.	Medicines and medical supplies.	Furniture, beds and bedding.
Albany City Homeopathic Hospital and Dispensary (The), Albany	$3,425 44	.....	$821 82	$1,047 19	.....
Albany Hospital, Albany	52,731 37	.....	11,495 04	13,050 78	$5,014 39
Amsterdam City Hospital, Amsterdam	3,030 00	.....	1,501 04	608 22	.....
Arnot-Ogden Memorial Hospital, Elmira	7,207 29	.....	4,211 15	1,822 03	.....
Auburn City Hospital (The), Auburn	6,981 98	.....	3,721 66	1,776 96	.....
Aurelia Osborn Fox Memorial Hospital Society, Oneonta	1,727 54	.....	901 77	683 72	.....
Babies' Hospital of the City of New York (The)	10,921 05	.....	4,427 77	1,607 92	657 72
Batavia Hospital, Batavia*	.....	.....	.....	.....	.....
Bellevue Hospital, New York*	.....	.....	.....	.....	.....
Beth Israel Hospital Association, New York	19,313 93	.....	6,491 43	6,907 08	2,032 97
Binghamton City Hospital, Binghamton*	3,558 09	.....	1,905 15	2,120 50	590 08
Board of Trustees of Bellevue and Allied Hospitals, New York:					
Bellevue Hospital, New York	125,199 71	$25,839 41	26,452 97	21,995 16	23,834 91
Emergency Hospital for Women, New York*	.....	.....	.....	.....	.....
Fordham Hospital, New York	10,243 48	966 83	1,641 00	4,041 75	300 00
Gouverneur Hospital, New York	17,706 65	1,176 80	6,845 78	5,909 22	400 00
Harlem Hospital, New York	11,831 53	871 19	1,217 48	4,414 27	300 00
Bradford Street Hospital, Brooklyn*	.....	.....	.....	.....	.....
Brooklyn Eastern District Dispensary and Hospital, Brooklyn	5,475 40	37 38	1,238 83	2,233 60	350 79
Brooklyn Eye and Ear Hospital (The), Brooklyn	4,296 71	.....	1,430 00	2,018 86	464 66
Brooklyn Hospital (The), Brooklyn	18,244 66	.....	5,258 72	7,776 09	3,679 49
Low Maternity, Brooklyn*	.....	.....	.....	.....	.....
Brooks Memorial Hospital, Dunkirk	2,329 06	.....	912 27	2,168 41	456 69
Buffalo General Hospital (The), Buffalo	30,884 64	80 80	5,642 64	7,493 21	414 10
Buffalo Homeopathic Hospital (The), Buffalo	3,031 66	.....	1,776 59	1,426 15	142 37
Buffalo Hospital of the Sisters of Charity (The), Buffalo	20,343 99	1,252 62	4,483 60	3,431 62	2,160 99
Bushwick Hospital, Brooklyn	4,782 89	.....	826 10	1,995 70	93 34
Charity Eye, Ear and Throat Hospital of Erie County (The), Buffalo	173 28	.....	152 04	494 78	.....
Children's Hospital of Buffalo (The)	5,031 06	777 21	1,650 33	2,316 23	434 42
Children's Hospital, Randall's Island, New York*	.....	.....	.....	.....	.....
Child's Hospital, Albany	3,510 68	155 44	1,629 66	463 04	115 60
City Hospital, Blackwell's Island, New York*	.....	.....	.....	.....	.....
City Hospital, Buffalo	1,468 06	.....	452 20	257 03	190 85
City of Kingston Hospital (The), Kingston	2,730 03	.....	953 00	635 90	89 90
Cohoes Hospital Association, Cohoes	1,970 82	.....	1,119 38	1,273 98	188 97
Colored Home and Hospital, New York*	.....	.....	.....	.....	.....

* See footnote, table 69.

TABLE No. 71—(*Continued*).

INSTITUTIONS.	Provisions.	Clothing.	Fuel and light.	Medicines and medical supplies.	Furniture, beds and bedding.
Columbus Hospital, New York	$5,578 19	$1,131 39	$2,972 42	$2,830 79	$1,478 42
Corning Hospital, Corning	2,191 29	.....	1,382 56	799 16	854 76
Cortland Hospital Association (The), Cortland	1,679 19	.....	661 03	486 34	311 75
Cumberland Street Hospital, Brooklyn*	.....	.....	.....	.....	.....
Deerpark Sanitarium, Port Jervis	800 00	.....	182 00	.....	.....
Emergency Hospital of the Sisters of Charity, Buffalo	11,080 09	203 28	1,911 42	1,190 90	2,506 19
Emergency Hospital for Women, New York*	.....	.....	.....	.....	.....
Faxton Hospital (The), Utica	5,931 47	.....	2,944 07	3,608 30	1,668 75
Flagler Hospital, Lockport*	.....	.....	109 02	3 30	2 00
Flower Hospital, New York*	.....	.....	.....	.....	.....
Flushing Hospital and Dispensary, Flushing	5,966 17	.....	1,089 90	2,408 72	352 75
Fordham Hospital, New York*	.....	.....	.....	.....	.....
Frederick Ferris Thompson Hospital (The), Canandaigua	5,722 93	121 38	5,235 40	1,264 01	658 23
Geneva City Hospital (The), Geneva	3,490 62	382 54	2,158 45	1,353 34	267 04
German Deaconess' Home and Hospital, Buffalo*	.....	.....	.....	.....	.....
German Hospital, Buffalo	6,194 83	.....	979 65	1,950 18	799 22
German Hospital and Dispensary in the City of New York	47,771 15	406 83	16,385 62	15,738 08	170 84
German Hospital Society of Brooklyn	18,936 75	.....	4,799 05	6,473 17	1,285 99
Glens Falls Hospital Corporation (Parks Hospital), Glens Falls	2,652 89	54 24	948 15	1,083 43	324 41
Good Samaritan Hospital of Suffern, N. Y.	2,079 80	.....	686 28	589 55	1,173 36
Gouverneur Hospital, New York*	.....	.....	.....	.....	.....
Hahnemann Hospital of Rochester	7,187 08	14 65	2,325 26	889 33	1,689 99
Harlem Hospital, New York*	.....	.....	.....	.....	.....
Herkimer Emergency Hospital (The), Herkimer	460 12	.....	257 65	253 68	.....
Highland Hospital, Matteawan	1,368 13	.....	471 78	657 25	8 25
Hospital Association of the City of Schenectady (The)	5,022 56	.....	2,030 91	2,610 33	766 27
Hospital and Dispensary of the Town of Flushing*	.....	.....	.....	.....	.....
Hospital of the Good Shepherd of Syracuse	17,895 27	.....	3,753 97	4,223 83	597 09
House of the Good Samaritan (The), Watertown	3,995 44	.....	3,169 45	1,042 60	11 20
House of St. Giles the Cripple, Brooklyn	2,109 31	98 02	568 92	363 63	300 89
Hudson City Hospital (The), Hudson	3,333 76	.....	1,244 60	1,219 51	29 90
Infants' Hospital, Randall's Island, New York*	.....	.....	.....	.....	.....
Ithaca City Hospital, Ithaca	3,674 85	.....	1,437 62	1,518 16	470 15
Jamaica Hospital (The), Jamaica	4,958 41	37 81	1,214 59	1,545 63	380 08
J. Hood Wright Memorial Hospital, New York	11,978 42	.....	1,721 98	4,658 78	.....
King's County Hospital, Flatbush, Brooklyn*	.....	.....	.....	.....	.....
King's Daughters' Hospital of Lestershire, N. Y.	357 97	46 20	263 05	876 22	39 50
Lebanon Hospital Association of the City of New York (The)	24,394 51	.....	4,822 51	7,757 39	2,501 53

Leonard Hospital (The), Lansingburg	1,111 37	.....	218 00	241 00	28 75
Lincoln Hospital of Buffalo	4,416 99	.....	575 38	1,194 34	903 23
Lincoln Hospital and Home, New York	27,238 41	1,318 93	6,358 34	6,040 40	4,318 93
Little Falls Hospital, Little Falls	1,254 54	.....	670 53	500 38	329 22
Long Island College Hospital (The), Brooklyn	21,432 18	.....	6,813 52	7,706 41	1,965 36
Low Maternity (of the Brooklyn Hospital), Brooklyn*	.....	.....	.....	.....	.....
Lutheran Hospital Association of the City of New York and Vicinity (The), Brooklyn	3,171 37	148 29	1,517 56	1,104 96	261 63
McDonough Memorial Hospital Association, New York	.....	.....	.....	.....	.....
Marshall Infirmary in the City of Troy (The)*	.....	.....	.....	.....	.....
Mary Immaculate Hospital Association, Jamaica	8,488 97	467 25	2,114 53	2,135 50	309 93
Mercy Hospital of Buffalo	3,381 43	252 74	520 00	1,647 80	60 00
Methodist Episcopal Hospital in the City of Brooklyn (The)	20,823 83	1,577 74	8,095 12	7,103 33	115 00
Metropolitan Hospital, Blackwell's Island, New York*	.....	.....	.....	.....	.....
Metropolitan Hospital and Dispensary, New York*	.....	.....	.....	.....	.....
Misericordia Hospital, New York	6,729 64	1,751 66	2,427 25	1,084 96	1,193 18
Mount Sinai Hospital (The), New York	96,135 74	1,965 09	15,535 09	41,148 99	10,993 65
Mount Vernon Hospital (The), Mount Vernon	3,858 34	.....	832 57	1,833 04	480 65
Nassau Hospital Association, Mineola	7,012 18	.....	1,871 64	2,631 34	.....
New Amsterdam Eye and Ear Hospital (The), New York	1,115 29	.....	509 73	233 55	1,087 53
New Rochelle Hospital Association (The), New Rochelle	3,004 56	.....	801 73	846 81	.....
New York Bacteriological Institute, New York	264 00	.....	256 40	215 00	.....
New York City Department of Public Charities, New York:					
Boroughs of Manhattan and the Bronx:					
City Hospital, Blackwell's Island	72,626 90	§15,566 18	18,867 04	20,885 96	1,851 50
Metropolitan Hospital, Blackwell's Island	124,415 20	§29 954 86	22,088 73	12,368 82	5,870 44
New York City Children's Hospitals and Schools, Randall's Island	105,213 83	28,545 78	27,839 57	4,951 43	6,103 09
Children's Hospital, Randall's Island*	.....	.....	.....	.....	.....
Infants' Hospital, Randall's Island*	.....	.....	.....	.....	.....
Boroughs of Brooklyn and Queens:					
Bradford Street Hospital, Brooklyn	1,548 12	5 46	332 01	184 79	16 36
Cumberland Street Hospital, Brooklyn	18,566 03	1,221 39	4,914 30	4,060 37	2,013 38
Kings County Hospital, Flatbush, Brooklyn	68,014 24	9,455 16	13,927 24	14,001 00	7,631 08
Reception Hospital, Coney Island	980 29	4 80	17 31	189 77	24 15
New York Eye and Ear Infirmary, New York	19,252 47	.....	6,609 42	4,757 56	3,325 30
New York Foundling Hospital (The), New York*	.....	.....	.....	.....	.....
St. Ann's Maternity, New York	12,050 00	.....	1,300 00	950 00	900 00
St. John's Children's Hospital, New York*	.....	.....	.....	.....	.....
New York Homeopathic Medical College and Hospital (The), New York	16,857 53	.....	4,719 42	4,471 62	2,055 93
New York Infant Asylum, New York*	.....	.....	.....	.....	.....
New York Infirmary for Women and Children, New York	9,366 33	.....	4,324 88	1,839 50	.....
New York Mothers' Home of the Sisters of Misericorde, New York*	.....	.....	.....	.....	.....
New York Ophthalmic and Aural Institute (The), New York	5,142 92	.....	1,365 25	258 82	.....
New York Ophthalmic Hospital, New York	9,297 94	.....	3,111 32	3,688 19	252 80
New York Pasteur Institute, New York*	.....	.....	.....	.....	.....
New York Polyclinic Hospital, New York	12,177 95	87 50	3,487 76	3,908 12	814 61
New York Postgraduate Medical School and Hospital, New York	35,071 43	.....	8,885 07	17,810 23	8,575 86
New York Society for the Relief of the Ruptured and Crippled, New York	17,354 93	.....	6,666 67	10,983 73	1,648 10

* See footnote, table 69. § Includes bedding

TABLE No. 71—(*Continued*).

INSTITUTIONS.	Provisions.	Clothing.	Fuel and light.	Medicines and medical supplies.	Furniture, beds and bedding.
New York State Hospital for the Care of Crippled and Deformed Children, West Haverstraw	$3,088 97	$114 54	$1,033 43	$1,333 74	¶$617 86
New York State Hospital for the Treatment of Incipient Pulmonary Tuberculosis, Raybrook*	.....	.....	.....	.....	.....
Niagara Falls Memorial Hospital (The), Niagara Falls	4,216 00	.....	2,069 15	1,502 46	11 25
Niagara Hospital, Buffalo*	.....	.....	.....	.....	.....
Norwegian Lutheran Deaconesses' Home and Hospital, Brooklyn	10,460 25	1,634 40	2,418 53	1,342 19	1,086 54
Nursery and Child's Hospital, New York*	.....	.....	.....	.....	.....
Nyack Hospital (The), Nyack	2,915 84	.....	1,116 01	1,286 12	1,147 66
Ogdensburg City Hospital and Orphan Asylum (The), Ogdensburg*	5,988 53	407 64	1,663 21	1,277 34	480 29
Oneida Public Hospital, Oneida*	397 72	.....	131 85	117 93	.....
Ossining Hospital Association, Ossining	1,840 75	.....	691 18	1,076 27	104 16
Oswego Hospital (The), Oswego	1,725 56	30 59	836 92	799 14	33 50
Our Lady of Victory Sanitarium, Kingston	3,998 10	143 52	984 36	791 97	465 58
Parks Hospital (of the Glens Falls Hospital Corporation), Glens Falls*	.....	.....	.....	.....	.....
Peekskill Hospital (of the Helping Hand Association of Peekskill), Peekskill	2,446 67	18 00	1,262 81	714 44	285 01
Port Jervis Hospital (The), Port Jervis	899 24	11 00	401 41	848 60	103 41
Prospect Heights Hospital and Brooklyn Maternity, Brooklyn	8,337 31	.....	1,946 77	1,633 50	607 97
Reception Hospital, Coney Island*	.....	.....	.....	.....	.....
Riverside Accident Hospital and Dispensary, Buffalo	600 00	25 00	174 00	.....	150 00
Riverside Hospital (The), Buffalo	2,800 00	50 00	600 00	1,100 00	200 00
Rochester City Hospital (The), Rochester	20,514 11	.....	5,795 25	3,564 84	615 98
Rochester Homeopathic Hospital (The), Rochester	18,832 92	1,664 65	6,880 26	5,181 56	490 68
Rochester St. Mary's Hospital of the Sisters of Charity (The), Rochester	16,529 07	2,167 80	4,009 41	3,939 10	3,398 03
Rome Hospital (The), Rome	1,367 96	.....	1,475 14	854 98	523 26
St. Ann's Maternity (of the New York Foundling Hospital), New York*	.....	.....	.....	.....	.....
St. Catharine's Hospital Association of the City of Brooklyn	29,617 08	2,323 57	5,842 98	6,483 66	413 68
St. Christopher's Hospital for Babies, Brooklyn	3,764 04	.....	389 12	450 67	.....
Saint Elizabeth's Hospital and Home (The), Utica	4,847 33	370 34	1,663 27	941 21	577 81
St. Francis Hospital (of the Sisters of the Poor of St. Francis), New York	16,472 29	11,126 77	4,103 97	2,805 19	27,156 53
Saint James' Mercy Hospital, Hornell	3,005 51	54 53	453 52	852 48	88 38
St. Joachim's Hospital, Watertown	3,600 00	200 00	3,000 00	800 00	.....
St. John's Children's Hospital, New York*	.....	.....	.....	.....	.....
St. John's Guild, New York*	.....	.....	.....	.....	.....
Floating Hospital No. 1 (Emma Abbott), New York Harbor*	.....	.....	.....	.....	.....
Floating Hospital No. 2 (Helen C. Juilliard), New York Harbor*	.....	.....	.....	.....	.....
Seaside Hospital, New Dorp, S. I.	9,188 22	422 06	2,073 58	823 76	1,228 82

St. John's Hospital (of the Church Charity Foundation of Long Island), Brooklyn	10,822 06	.....	4,657 18	3,157 75	949 39
St. John's Hospital for Contagious Diseases, Ogdensburg*	.....	.....	.....	.....	.....
St. John's Long Island City Hospital, Long Island City	16,492 61	1,679 86	4,963 53	4,844 33	1,483 43
St. John's Riverside Hospital, Yonkers	10,901 56	.....	4,641 07	3,730 90	418 98
St. Joseph's Hospital (of the Sisters of the Poor of St. Francis), New York*	.....	.....	.....	.....	.....
Saint Joseph's Hospital, Far Rockaway	4,492 57	1,222 98	1,552 83	1,897 00	2,676 68
Saint Joseph's Hospital, Syracuse	15,745 25	1,293 37	4,655 95	10,779 68	2,107 58
St. Joseph's Hospital, Yonkers	6,639 37	553 82	1,821 90	1,044 47	448 67
St. Joseph's Sanitarium (of the Nuns of the Order of St. Dominic of the City of Brooklyn, New York), St. Joseph's Station	5,297 18	127 35	697 78	261 14	175 15
St. Luke's Hospital of Newburgh, N. Y.	5,640 78	489 54	1,628 14	2,536 23	507 25
St. Mark's Hospital of New York City	18,453 52	1,644 30	3,444 72	494 34	936 76
St. Mary's Hospital, Amsterdam	2,925 31	300 70	781 99	519 55	231 82
St. Mary's Hospital of the City of Brooklyn (The)	19,407 67	2,264 69	4,460 84	1,936 33	636 30
St. Mary's Hospital and Infant Asylum of Syracuse, N. Y.*	.....	.....	.....	.....	.....
St. Mary's Infant Asylum and Maternity Hospital, Buffalo*	.....	.....	.....	.....	.....
Saint Mary's Maternity and Infants' Home of the City of Brooklyn*	.....	.....	.....	.....	.....
Saint Peter's Hospital of the City of Albany	10,553 16	98 42	2,934 68	3,463 34	766 20
St. Peter's Hospital, Brooklyn	12,128 75	1,972 71	3,693 96	1,246 68	2,006 68
St. Vincent's Hospital of the City of New York (The)	42,333 42	977 69	10,419 15	6,494 11	7,165 62
St. Vincent's Hospital of the Borough of Richmond, West New Brighton	14,208 22	800 90	2,913 64	1,870 05	394 73
Salamanca Hospital, Salamanca	.....	.....	150 65	.....	29 78
Samaritan Hospital of Troy, New York	12,146 01	150 77	4,657 45	5,434 13	.....
Saratoga Hospital (The), Saratoga Springs	4,468 01	.....	1,553 27	1,387 38	.....
Sloane Maternity Hospital, New York	27,410 85	.....	495 49	1,614 11	.....
Society for Deaconess' Work of Buffalo (The), German Hospital	12,117 42	.....	2,064 45	2,269 63	.....
Society of the Lying-In Hospital of the City of New York (The)	25,624 29	1,069 73	11,233 29	14,363 63	.....
S. R. Smith Infirmary (The), New Brighton	17,831 69	.....	5,205 46	6,070 01	.....
Sydenham Post Graduate Course and Hospital, New York	10,642 98	880 50	960 25	1,881 52	2,679 47
Syracuse Homeopathic Hospital, Syracuse	1,140 34	.....	243 24	362 40	26 00
Syracuse Hospital for Women and Children, Syracuse	9,199 08	648 33	4,243 50	2,012 03	7,283 90
Thanksgiving Hospital of Cooperstown, N. Y.	1,551 91	.....	838 63	1,156 52	248 26
Thrall Hospital (The), Middletown	4,263 18	.....	1,163 54	2,076 46	267 31
Troy Hospital (The), Troy	16,087 83	1,124 26	4,193 23	3,395 46	773 43
Utica General Hospital, Utica*	6,606 09	.....	2,556 82	1,164 85	546 69
Watertown City Hospital, Watertown*	.....	.....	.....	.....	.....
White Plains Hospital Association, White Plains	2,604 97	.....	820 50	1,075 38	278 35
Williamsburgh Hospital, Brooklyn	7,277 45	13 00	1,836 24	3,009 73	294 58
Woman's Christian Association Hospital, Jamestown	3,253 57	.....	1,431 20	761 48	275 64
Woman's Hospital Association of Batavia, N. Y.	1,746 17	.....	724 77	936 35	137 97
Yonkers Homeopathic Hospital and Maternity, Yonkers	2,463 74	.....	544 25	672 13	100 74
Yorkville Dispensary and Hospital for Women and Children, New York*	1,977 35	.....	521 42	641 22	.....
Total	$1,864,244 98	$164,054 18	$492,181 25	$483,424 20	$197,324 22

* See footnote, table 69. ¶ Household stores.

TABLE No. 71—(*Continued*).

INSTITUTIONS.	Ordinary repairs.	Insurance and taxes.	Printing, stationery and postage.	Buildings and improvements.	Repayment of loans.
Albany City Homeopathic Hospital and Dispensary (The), Albany	$527 95	$18 80	$152 84	$17,752 83	.....
Albany Hospital, Albany	3,941 62	279 66	1,400 87	706 73	.....
Amsterdam City Hospital, Amsterdam	.....	96 00	11 00	.....	.....
Arnot-Ogden Memorial Hospital, Elmira	.....	361 50	.....	1,334 33	.....
Auburn City Hospital (The), Auburn	1,726 74	115 38	156 00	948 20	.....
Aurelia Osborn Fox Memorial Hospital Society, Oneonta	192 93	.....	48 25	.....	.....
Babies' Hospital of the City of New York (The)	3,078 37	888 24	1,312 79	3,151 44	.....
Batavia Hospital, Batavia*	.....	.....	.....	.....	.....
Bellevue Hospital, New York*	.....	.....	.....	.....	.....
Beth Israel Hospital Association, New York	1,568 95	1,005 04	2,191 78	21,868 13	$3,950 00
Binghamton City Hospital, Binghamton*	1,070 29	117 37	.....	588 88	.....
Board of Trustees of Bellevue and Allied Hospitals, New York:					
Bellevue Hospital, New York	.....	.....	.....	†14,388 30	.....
Emergency Hospital for Women, New York*	.....	.....	.....	.....	.....
Fordham Hospital, New York	.....	.....	.....	†461 24	.....
Gouverneur Hospital, New York	.....	.....	.....	†656 84	.....
Harlem Hospital, New York	.....	.....	.....	†309 30	.....
Bradford Street Hospital, Brooklyn*	.....	.....	.....	.....	.....
Brooklyn Eastern District Dispensary and Hospital, Brooklyn	501 61	12 75	72 93	17 20	.....
Brooklyn Eye and Ear Hospital (The), Brooklyn	1,014 21	200 00	740 80	23,764 00	20,000 00
Brooklyn Hospital (The), Brooklyn	3,306 64	757 63	1,688 40	.....	.....
Low Maternity, Brooklyn*	.....	.....	.....	.....	.....
Brooks Memorial Hospital, Dunkirk	.....	362 25	100 87	2,290 76	.....
Buffalo General Hospital (The), Buffalo	7,005 82	80 00	842 15	2,663 77	.....
Buffalo Homeopathic Hospital (The), Buffalo	732 59	283 78	180 76	430 60	.....
Buffalo Hospital of the Sisters of Charity (The), Buffalo	2,162 81	1,120 39	228 73	2,510 73	.....
Bushwick Hospital, Brooklyn	636 80	.....	307 79	469 59	100 00
Charity Eye, Ear and Throat Hospital of Erie County (The), Buffalo	51 55	12 07	183 70	.....	.....
Children's Hospital of Buffalo (The)	779 08	.....	338 27	.....	5,000 00
Children's Hospital, Randall's Island, New York*	.....	.....	.....	.....	.....
Child's Hospital, Albany	473 22	128 83	3 00	.....	700 00
City Hospital, Blackwell's Island, New York*	.....	.....	.....	.....	.....
City Hospital, Buffalo	154 55	178 54	78 76	.....	.....
City of Kingston Hospital (The), Kingston	90 58	86 67	35 20	8 59	.....
Cohoes Hospital Association, Cohoes	284 02	115 50	61 96	436 90	.....
Colored Home and Hospital, New York*	.....	.....	.....	.....	.....
Columbus Hospital, New York	1,299 71	414 97	981 68	1,467 80	.....
Corning Hospital, Corning	.....	324 11	113 14	.....	.....

Cortland Hospital Association (The), Cortland	420 91	62 37	32 75	.....	.....
Cumberland Street Hospital, Brooklyn*	.....	.....	.....	.....	.....
Deerpark Sanitarium, Port Jervis	.....	.....	.....	.....	.....
Emergency Hospital of the Sisters of Charity, Buffalo	1,048 14	493 50	316 33	434 05	.....
Emergency Hospital for Women, New York*	.....	.....	.....	.....	.....
Faxton Hospital (The), Utica	4,548 61	457 93	254 28	.....	.....
Flagler Hospital, Lockport*	60	30 00	.....	44 90	.....
Flower Hospital, New York*	.....	.....	.....	.....	.....
Flushing Hospital and Dispensary, Flushing	1,378 10	.....	620 81	288 58	.....
Fordham Hospital, New York*	.....	.....	.....	.....	.....
Frederick Ferris Thompson Hospital (The), Canandaigua	414 52	175 70	145 49	470 90	.....
Geneva City Hospital (The), Geneva	552 24	146 99	91 40	.....	.....
German Deaconess' Home and hospital, Buffalo*	.....	.....	.....	.....	.....
German Hospital, Buffalo	217 13	20 57	136 32	.....	.....
German Hospital and Dispensary in the City of New York	1,554 06	1,129 80	2,608 24	88,155 16	.....
German Hospital Society of Brooklyn	1,525 86	.....	905 19	120 00	.....
Glens Falls Hospital Corporation (Parks Hospital), Glens Falls	139 85	89 70	104 20	1,021 62	.....
Good Samaritan Hospital of Suffern, N. Y.	128 76	.....	25 57	1,000 00	.....
Gouverneur Hospital, New York*	.....	.....	.....	.....	.....
Hahnemann Hospital of Rochester	592 93	134 76	415 46	10,446 92	.....
Harlem Hospital, New York*	.....	.....	.....	.....	.....
Herkimer Emergency Hospital (The), Herkimer	17 95	.....	6 60	35 32	.....
Highland Hospital, Matteawan	65 15	135 37	44 60	858 84	.....
Hospital Association of the City of Schenectady (The)	431 92	100 00	510 74	60,731 03	.....
Hospital and Dispensary of the Town of Flushing*	.....	.....	.....	.....	.....
Hospital of the Good Shepherd of Syracuse	668 55	428 37	804 92	4,595 60	2,745 24
House of the Good Samaritan (The), Watertown	464 60	151 00	291 95	16,047 22	2,500 00
House of St. Giles the Cripple, Brooklyn	831 79	173 00	512 05	988 95	700 00
Hudson City Hospital (The), Hudson	198 59	101 20	85 76	.....	.....
Infants' Hospital, Randall's Island, New York*	.....	.....	.....	.....	.....
Ithaca City Hospital, Ithaca	326 85	16 00	42 65	615 42	.....
Jamaica Hospital (The), Jamaica	347 40	90 02	203 34	6,793 90	100 00
J. Hood Wright Memorial Hospital, New York	1,004 67	490 06	596 32	.....	.....
Kings County Hospital, Flatbush, Brooklyn*	.....	.....	.....	.....	.....
King's Daughters' Hospital of Lestershire, N. Y.	66 94	43 73	29 00	1,507 32	.....
Lebanon Hospital Association of the City of New York (The)	5,343 78	5,697 70	1,535 07	25,930 00	48,800 00
Leonard Hospital (The), Lansingburg	74 20	60 00	20 00	.....	.....
Lincoln Hospital of Buffalo	.....	13 63	102 50	884 91	.....
Lincoln Hospital and Home, New York	13,342 99	.....	1,130 27	14,271 60	.....
Little Falls Hospital, Little Falls	95 92	99 90	29 14	1,163 36	.....
Long Island College Hospital (The), Brooklyn	2,111 14	* 682 88	371 77	.....	.....
Low Maternity (of the Brooklyn Hospital), Brooklyn*	.....	.....	.....	.....	.....
Lutheran Hospital Association of the City of New York and Vicinity (The), Brooklyn	750 76	.....	173 24	.....	300 00
McDonough Memorial Hospital Association, New York	.....	.....	.....	.....	445 48
Marshall Infirmary in the City of Troy (The)*	.....	.....	.....	.....	.....
Mary Immaculate Hospital Association, Jamaica	872 93	217 36	100 12	983 32	10,500 00
Mercy Hospital of Buffalo	136 70	70 00	106 41	375 00	1,500 00

* See footnote, table 69. † Repairs and improvements.

TABLE No. 71 — (*Continued*).

INSTITUTIONS.	Ordinary repairs.	Insurance and taxes.	Printing, stationery and postage.	Buildings and improvements.	Repayment of loans.
Methodist Episcopal Hospital in the City of Brooklyn (The)	$3,145 10	$1,353 37	$2,893 47	$100,000 00	.....
Metropolitan Hospital, Blackwell's Island, New York*	.....	.....	.....	.....	.....
Metropolitan Hospital and Dispensary, New York*	.....	.....	.....	.....	.....
Misericordia Hospital, New York	396 20	.....	100 28	17,401 67	.....
Mount Sinai Hospital (The), New York	17,527 51	836 88	‡10,296 49	9,624 93	$10,003 54
Mount Vernon Hospital (The), Mount Vernon	478 39	25 25	175 47	.....	1,000 00
Nassau Hospital Association, Mineola	2,024 10	212 50	705 53	739 04	.....
New Amsterdam Eye and Ear Hospital (The), New York	40 11	317 79	282 18	4,289 53	.....
New Rochelle Hospital Association (The), New Rochelle	108 25	.....	205 08	.....	.....
New York Bacteriological Institute, New York	54 55	100 00	85 10	.....	.....
New York City Department of Public Charities, New York:					
Boroughs of Manhattan and the Bronx:					
City Hospital, Blackwell's Island	.....	.....	.....	†3,828 72	.....
Metropolitan Hospital, Blackwell's Island	.....	.....	.....	†2,843 70	.....
New York City Children's Hospitals and Schools, Randall's Island	.....	.....	.....	†7,581 77	.....
Children's Hospital, Randall's Island*	.....	.....	.....	.....	.....
Infants' Hospital, Randall's Island*	.....	.....	.....	.....	.....
Boroughs of Brooklyn and Queens:					
Bradford Street Hospital, Brooklyn	.....	.....	.....	†42 96	.....
Cumberland Street Hospital, Brooklyn	.....	.....	.....	†5,795 29	.....
Kings County Hospital, Flatbush, Brooklyn	.....	.....	.....	†9,310 92	.....
Reception Hospital, Coney Island	.....	.....	.....	†47 98	.....
New York Eye and Ear Infirmary, New York	2,415 21	2,042 65	371 81	3,562 01	.....
New York Foundling Hospital (The), New York*	.....	.....	.....	.....	.....
St. Ann's Maternity, New York	1,000 00	.....	310 00	.....	.....
St. John's Children's Hospital, New York*	.....	.....	.....	.....	.....
New York Homeopathic Medical College and Hospital (The), New York	2,522 58	18 75	2,377 13	1,028 03	5,500 00
New York Infant Asylum, New York*	.....	.....	.....	.....	.....
New York Infirmary for Women and Children, New York	491 93	203 43	269 73	5,610 50	5,000 00
New York Mothers' Home of the Sisters of Misericorde, New York*	.....	.....	.....	.....	.....
New York Ophthalmic and Aural Institute (The), New York	1,104 77	2,783 15	164 50	.....	.....
New York Ophthalmic Hospital, New York	2,882 11	144 49	605 09	.....	.....
New York Pasteur Institute, New York*	.....	.....	.....	.....	.....
New York Polyclinic Hospital, New York	2,089 83	256 23	898 53	.....	.....
New York Postgraduate Medical School and Hospital, New York	5,659 79	788 43	13,474 17	.....	111,291 85
New York Society for the Relief of the Ruptured and Crippled, New York	4,297 90	1,089 00	745 55	.....	.....
New York State Hospital for the Care of Crippled and Deformed Children, West Haverstraw	215 77	.....	.....	4,681 04	.....

New York State Hospital for the Treatment of Incipient Pulmonary Tuberculosis, Raybrook*	.....	.....	.....	.....	.....
Niagara Falls Memorial Hospital (The), Niagara Falls	333 79	279 50	46 35	1,396 21	.....
Niagara Hospital, Buffalo*	.....	.....	.....	.....	.....
Norwegian Lutheran Deaconesses' Home and Hospital, Brooklyn	1,464 69	119 81	490 69	1,327 53	2,000 00
Nursery and Child's Hospital, New York*	.....	.....	.....	.....	.....
Nyack Hospital (The), Nyack	732 88	95 94	57 38	1,790 28	.....
Ogdensburg City Hospital and Orphan Asylum (The), Ogdensburg*	296 05	19 90	116 93	438 84	.....
Oneida Public Hospital, Oneida*	.....	139 07	30 30	.....	.....
Ossining Hospital Association, Ossining	53 39	51 25	74 25	.....	.....
Oswego Hospital (The), Oswego	179 45	100 00	22 45	15,824 27	.....
Our Lady of Victory Sanitarium, Kingston	404 85	.....	85 95	.....	.....
Parks Hospital (of the Glens Falls Hospital Corporation), Glens Falls*	.....	.....	.....	.....	.....
Peekskill Hospital (of the Helping Hand Association of Peekskill), Peekskill	599 88	141 46	22 72	163 54	.....
Port Jervis Hospital (The), Port Jervis	362 56	243 69	8 50	.....	.....
Prospect Heights Hospital and Brooklyn Maternity, Brooklyn	609 37	.....	89 82	.....	.....
Reception Hospital, Coney Island*	.....	.....	.....	.....	.....
Riverside Accident Hospital and Dispensary, Buffalo	5 00	25 00	125 00	.....	.....
Riverside Hospital (The), Buffalo	94 12	210 00	275 00	.....	.....
Rochester City Hospital (The), Rochester	1,155 66	495 50	437 90	13,500 00	.....
Rochester Homeopathic Hospital (The), Rochester	2,986 56	769 63	600 70	.....	.....
Rochester St. Mary's Hospital of the Sisters of Charity (The), Rochester	739 43	188 28	399 45	39,071 89	.....
Rome Hospital (The), Rome	1,048 54	145 00	101 14	1,000 00	.....
St. Ann's Maternity (of the New York Foundling Hospital), New York*	.....	.....	.....	.....	.....
St. Catharine's Hospital Association of the City of Brooklyn	2,606 54	326 89	173 93	15,332 89	3,000 00
St. Christopher's Hospital for Babies, Brooklyn	446 04	.....	210 62	.....	.....
Saint Elizabeth's Hospital and Home (The), Utica	374 14	458 08	230 48	37 31	.....
St. Francis Hospital (of the Sisters of the Poor of St. Francis), New York	1,233 29	354 20	542 11	118,816 88	.....
Saint James' Mercy Hospital, Hornell	585 73	108 00	9 00	.....	.....
St. Joachim's Hospital, Watertown	4,268 00	140 00	60 00	.....	100 00
St. John's Children's Hospital, New York*	.....	.....	.....	.....	.....
St. John's Guild, New York*	.....	.....	.....	.....	.....
Floating Hospital No. 1 (Emma Abbott), New York Harbor*	.....	.....	.....	.....	.....
Floating Hospital No. 2 (Helen C. Juilliard), New York Harbor*	.....	.....	.....	.....	.....
Seaside Hospital, New Dorp, S. I.	6,124 79	1,273 75	238 29	6,933 73	.....
St. John's Hospital (of the Church Charity Foundation of Long Island), Brooklyn	1,419 18	30 00	206 27	.....	.....
St. John's Hospital for Contagious Diseases, Ogdensburg*	.....	.....	.....	.....	.....
St. John's Long Island City Hospital, Long Island City	1,300 56	1,100 81	762 39	5,000 00	.....
St. John's Riverside Hospital, Yonkers	2,383 21	666 00	624 89	564 14	.....
St. Joseph's Hospital (of the Sisters of the Poor of St. Francis), New York*	.....	.....	.....	.....	.....
Saint Joseph's Hospital, Far Rockaway	4,351 07	.....	351 36	1,837 00	.....
Saint Joseph's Hospital, Syracuse	1,048 57	583 85	376 02	.....	.....
St. Joseph's Hospital, Yonkers	970 50	.....	308 49	11,000 00	.....
St. Joseph's Sanitarium (of the Nuns of the Order of St. Dominic of the City of Brooklyn, New York), St. Joseph's Station	267 39	.....	27 00	350 00	.....
St. Luke's Hospital of Newburgh, N. Y.	774 25	61 00	189 15	.....	.....

* See footnote, ta~ 69. † Repairs and improvements. ‡ Includes advertisements, expressage, etc.

TABLE No. 71 — (*Continued*).

INSTITUTIONS.	Ordinary repairs.	Insurance and taxes.	Printing, stationery and postage.	Buildings and improvements.	Repayment of loans.
St. Mark's Hospital of New York City	$309 21	$1,216 35	$2,580 00	.....	.....
St. Mary's Hospital, Amsterdam	409 61	310 90	22 71	$100 00	.....
St. Mary's Hospital of the City of Brooklyn (The)	2,181 78	184 51	632 32	3,880 00	.....
St. Mary's Hospital and Infant Asylum of Syracuse, N. Y.*	.....	.....	.....	.....	.....
St. Mary's Infant Asylum and Maternity Hospital, Buffalo*	.....	.....	.....	.....	.....
Saint Mary's Maternity and Infants' Home of the City of Brooklyn*	.....	.....	.....	.....	.....
Saint Peter's Hospital of the City of Albany	2,426 01	260 60	265 88	.....	.....
St. Peter's Hospital, Brooklyn	4,279 01	25 00	385 84	.....	.....
St. Vincent's Hospital of the City of New York (The)	2,633 29	1,306 06	737 57	**285,235 77	.....
St. Vincent's Hospital of the Borough of Richmond, West New Brighton	161 13	158 00	263 52	3,908 73	$2,300 00
Salamanca Hospital, Salamanca	.....	4 80	.....	.....	150 00
Samaritan Hospital of Troy, New York	1,876 72	434 32	494 20	.....	1,864 59
Saratoga Hospital (The), Saratoga Springs	730 12	73 23	271 28	.....	1,100 00
Sloane Maternity Hospital, New York	2,399 97	.....	653 32	.....	.....
Society for Deaconess' Work of Buffalo (The), German Hospital	809 92	293 17	168 34	1,060 82	.....
Society of the Lying-In Hospital of the City of New York (The)	6,912 93	407 20	1,866 20	.....	.....
S. R. Smith Infirmary (The), New Brighton	2,874 27	461 16	582 14	7,500 00	.....
Sydenham Post-Graduate Course and Hospital, New York	1,517 44	242 62	1,060 09	1,928 55	.....
Syracuse Homeopathic Hospital, Syracuse	47 63	33 25	42 79	13,483 29	.....
Syracuse Hospital for Women and Children, Syracuse	2,717 11	1,012 36	278 23	57,876 44	.....
Thanksgiving Hospital of Cooperstown, N. Y.	43 50	138 88	50 30	226 88	1,000 00
Thrall Hospital (The), Middletown	371 44	27 72	207 62	284 12	.....
Troy Hospital (The), Troy	1,750 87	357 50	341 00	.....	.....
Utica General Hospital, Utica*	415 34	94 50	95 25	12,220 40	.....
Watertown City Hospital, Watertown*	.....	.....	.....	.....	.....
White Plains Hospital Association, White Plains	300 00	168 00	235 19	.....	.....
Williamsburgh Hospital, Brooklyn	796 49	323 30	299 77	1,344 20	2,516 89
Woman's Christian Association Hospital, Jamestown	209 89	119 71	66 23	.....	500 00
Woman's Hospital Association of Batavia, N. Y.	184 97	59 21	123 00	2,951 70	.....
Yonkers Homeopathic Hospital and Maternity, Yonkers	225 46	26 25	23 85	800 00	.....
Yorkville Dispensary and Hospital for Women and Children, New York*	114 84	94 03	71 54	1,000 00	.....
Total	$192,647 06	$44,402 18	$76,656 98	$1,138,563 58	$244,667 59

* See footnote, table 69. ** Of this amount, $103,168.42 for buildings and improvements and $182,067.35 for purchase of a house and a new hospital site.

TABLE No. 71 — (*Continued*).

INSTITUTIONS.	Interest on loans.	Investment.	For the dispensary.	All other purposes.	Total expenditures.	Cash on hand, Oct. 1, 1906.
Albany City Homeopathic Hospital and Dispensary (The), Albany	.....	.....	.....	$693 78	$30,138 44	$976 41
Albany Hospital, Albany	$690 30	.....	.....	1,019 78	122,489 29	2,975 31
Amsterdam City Hospital, Amsterdam	500 00	.....	.....	195 55	10,557 45	347 39
Arnot-Ogden Memorial Hospital, Elmira	.....	$43,321 78	.....	6,675 16	72,191 64	24,826 59
Auburn City Hospital (The), Auburn	.....	1,000 00	.....	2,618 20	26,807 44	5,334 34
Aurelia Osborn Fox Memorial Hospital Society, Oneonta	.....	.....	.....	1,412 81	7,297 50	34 45
Babies' Hospital of the City of New York (The)	.....	4,031 25	$455 58	2,020 50	52,135 41	31,294 26
Batavia Hospital, Batavia*	.....	.....	.....	.....	.....	.....
Bellevue Hospital, New York*	.....	.....	.....	.....	.....	.....
Beth Israel Hospital Association, New York	.....	.....	7,250 73	4,843 49	123,916 88	2,473 29
Binghamton City Hospital, Binghamton*	.....	.....	.....	1,385 16	16,598 29	307 01
Board of Trustees of Bellevue and Allied Hospitals, New York:						
Bellevue Hospital, New York	.....	.....	.....	93,908 47	481,810 53	.....
Emergency Hospital for Women, New York*	.....	.....	.....	.....	.....	.....
Fordham Hospital, New York	.....	.....	.....	5,213 11	32,166 83	.....
Gouverneur Hospital, New York	.....	.....	.....	9,898 99	63,619 99	.....
Harlem Hospital, New York	.....	.....	.....	4,709 31	35,391 64	.....
Bradford Street Hospital, Brooklyn*	.....	.....	.....	.....	.....	.....
Brooklyn Eastern District Dispensary and Hospital, Brooklyn	8,500 00	.....	.....	1,532 40	25,067 14	21,402 88
Brooklyn Eye and Ear Hospital (The), Brooklyn	432 78	30,000 00	.....	.....	90,813 34	49,303 31
Brooklyn Hospital (The), Brooklyn	.....	.....	.....	17,989 70	73,955 60	2,834 46
Low Maternity, Brooklyn*	.....	.....	.....	.....	.....	.....
Brooks Memorial Hospital, Dunkirk	.....	.....	.....	3,442 55	15,391 33	.....
Buffalo General Hospital (The), Buffalo	.....	42,536 52	.....	2,733 31	132,650 20	8,926 39
Buffalo Homeopathic Hospital (The), Buffalo	257 42	.....	.....	4,082 06	16,473 55	36 40
Buffalo Hospital of the Sisters of Charity (The), Buffalo	.....	.....	.....	1,034 39	55,641 45	3,070 76
Bushwick Hospital, Brooklyn	90 00	.....	.....	2,092 01	16,831 60	666 94
Charity Eye, Ear and Throat Hospital of Erie County (The), Buffalo	.....	.....	.....	133 85	2,270 27	25 08
Children's Hospital of Buffalo (The)	87 50	.....	.....	1,767 80	23,788 73	1,872 97
Children's Hospital, Randall's Island, New York*	.....	.....	.....	.....	.....	.....
Child's Hospital, Albany	2 52	.....	.....	363 07	12,366 67	.....
City Hospital, Blackwell's Island, New York*	.....	.....	.....	.....	.....	.....
City Hospital, Buffalo	.....	.....	.....	1,166 26	5,296 15	232 40

* See footnote, table 69.

TABLE No. 71 — (*Continued*).

INSTITUTIONS.	Interest on loans.	Investment.	For the dispensary.	All other purposes.	Total expenditures.	Cash on hand, Oct. 1, 1906.
City of Kingston Hospital (The), Kingston	$25 33	$509 38	.....	$68 35	$8,654 44	$1,500 91
Cohoes Hospital Association, Cohoes	.....	.....	.....	794 14	9,541 42	9 60
Colored Home and Hospital, New York*	.....	.....	.....	.....	.....	.....
Columbus Hospital, New York	.....	.....	$1,994 33	1,469 95	31,100 99	192 77
Corning Hospital, Corning	.....	.....	.....	783 05	11,975 85	1,490 26
Cortland Hospital Association (The), Cortland	.....	.....	.....	205 86	6,987 82	570 66
Cumberland Street Hospital, Brooklyn*	.....	.....	.....	.....	.....	.....
Deerpark Sanitarium, Port Jervis	.....	120 00	.....	82 31	2,270 81	206 71
Emergency Hospital of the Sisters of Charity, Buffalo	737 50	.....	1,809 09	4,433 55	30,682 16	545 42
Emergency Hospital for Women, New York*	.....	.....	.....	.....	.....	.....
Faxton Hospital (The), Utica	125 00	12,380 00	.....	926 19	45,196 89	30 91
Flagler Hospital, Lockport*	.....	.....	.....	32 91	247 73	249 54
Flower Hospital, New York*	.....	.....	.....	.....	.....	.....
Flushing Hospital and Dispensary, Flushing	.....	1,303 50	.....	1,165 94	22,926 88	687 47
Fordham Hospital, New York*	.....	.....	.....	.....	.....	.....
Frederick Ferris Thompson Hospital (The), Canandaigua	.....	.....	.....	945 17	28,790 79	3,315 99
Geneva City Hospital (The), Geneva	.....	6,000 00	.....	562 05	19,210 36	652 37
German Deaconess' Home and Hospital, Buffalo*	.....	.....	.....	.....	.....	.....
German Hospital, Buffalo	.....	.....	.....	2,052 58	20,603 13	125 97
German Hospital and Dispensary in the City of New York	.....	102,000 00	.....	18,676 10	334,345 01	51,143 13
German Hospital Society of Brooklyn	.....	.....	.....	10,364 01	62,694 21	33,016 16
Glens Falls Hospital Corporation (Parks Hospital), Glens Falls	.....	.....	.....	618 49	10,983 42	23,350 39
Good Samaritan Hospital of Suffern, N. Y	.....	.....	.....	542 90	6,706 72	563 37
Gouverneur Hospital, New York*	.....	.....	.....	.....	.....	.....
Hahnemann Hospital of Rochester	.....	.....	.....	1,230 71	30,271 10	3,835 69
Harlem Hospital, New York*	.....	.....	.....	.....	.....	.....
Herkimer Emergency Hospital (The), Herkimer	.....	.....	.....	114 63	3,234 26	128 30
Highland Hospital, Matteawan	.....	49 97	.....	264 80	6,812 36	586 78
Hospital Association of the City of Schenectady (The)	.....	.....	.....	1,141 94	81,020 15	15,656 04
Hospital and Dispensary of the Town of Flushing*	.....	.....	.....	.....	.....	.....
Hospital of the Good Shepherd of Syracuse	1,486 12	.....	.....	3,246 24	69,755 92	678 62
House of the Good Samaritan (The), Watertown	.....	.....	.....	2,057 82	34,345 63	574 20
House of St. Giles the Cripple, Brooklyn	.....	.....	.....	669 56	16,211 53	299 34
Hudson City Hospital (The), Hudson	.....	7,601 75	.....	517 55	18,031 38	863 77
Infants' Hospital, Randall's Island, New York*	.....	.....	.....	.....	.....	.....
Ithaca City Hospital, Ithaca	50 00	.....	.....	2,888 66	19,476 58	572 99
Jamaica Hospital (The), Jamaica	40 00	.....	.....	305 62	21,022 50	15 53
J. Hood Wright Memorial Hospital, New York	.....	.....	.....	3,491 58	38,507 16	383 76

Kings County Hospital, Flatbush, Brooklyn*	.....	.....	.....	.....	.....	.....
King's Daughters' Hospital of Lestershire, N. Y.	.....	.....	.....	443 49	4,485 46	136 74
Lebanon Hospital Association of the City of New York (The)	1,215 72	.....	.....	8,627 03	157,061 69	1,077 28
Leonard Hospital (The), Lansingburg	.....	.....	.....	505 88	6,297 45	103 82
Lincoln Hospital of Buffalo	.....	.....	.....	868 01	12,783 37	300 95
Lincoln Hospital and Home, New York	.....	5,980 44	310 20	5,768 98	105,506 39	4,061 28
Little Falls Hospital, Little Falls	.....	.....	.....	217 98	6,491 35	789 28
Long Island College Hospital (The), Brooklyn	.....	.....	.....	4,221 90	73,298 60	10,097 77
Low Maternity (of the Brooklyn Hospital), Brooklyn*	.....	.....	.....	.....	.....	.....
Lutheran Hospital Association of the City of New York and Vicinity (The), Brooklyn	.....	.....	.....	695 10	12,251 33	1,422 95
McDonough Memorial Hospital Association, New York	.....	.....	.....	.....	445 48	160 18
Marshall Infirmary in the City of Troy (The)*	.....	.....	.....	.....	.....	.....
Mary Immaculate Hospital Association, Jamaica	.....	.....	.....	922 78	32,113 44	1,695 99
Mercy Hospital of Buffalo	400 00	.....	.....	1,397 71	10,922 79	195 25
Methodist Episcopal Hospital in the City of Brooklyn (The)	4,514 73	51,450 00	.....	5,041 31	229,672 38	19,463 88
Metropolitan Hospital, Blackwell's Island, New York*	.....	.....	.....	.....	.....	.....
Metropolitan Hospital and Dispensary, New York*	.....	.....	.....	.....	.....	.....
Misericordia Hospital, New York	.....	.....	.....	2,215 20	45,009 01	860 82
Mount Sinai Hospital (The), New York	.....	49,500 00	.....	13,750 08	410,957 68	32,493 23
Mount Vernon Hospital (The), Mount Vernon	15 16	.....	.....	1,082 64	13,917 68	1,041 96
Nassau Hospital Association, Mineola	.....	3,000 00	21 81	1,588 00	29,915 59	2,574 74
New Amsterdam Eye and Ear Hospital (The), New York	.....	.....	.....	294 77	11,066 28	194 62
New Rochelle Hospital Association (The), New Rochelle	.....	.....	.....	562 10	9,013 80	33 27
New York Bacteriological Institute, New York	.....	.....	.....	.....	7,125 00	.....
New York City Department of Public Charities, New York:						
Boroughs of Manhattan and the Bronx:						
City Hospital, Blackwell's Island	.....	.....	.....	15,833 66	194,684 48	.....
Metropolitan Hospital, Blackwell's Island	.....	.....	.....	29,427 54	306,849 11	.....
New York City Children's Hospitals and Schools, Randall's Island	.....	.....	.....	14,077 38	287,006 36	.....
Children's Hospital, Randall's Island*	.....	.....	.....	.....	.....	.....
Infants' Hospital, Randall's Island*	.....	.....	.....	.....	.....	.....
Boroughs of Brooklyn and Queens:						
Bradford Street Hospital, Brooklyn	.....	.....	.....	1,017 43	5,509 18	.....
Cumberland Street Hospital, Brooklyn	.....	.....	.....	4,679 88	64,948 89	.....
Kings County Hospital, Flatbush, Brooklyn	.....	.....	.....	23,746 84	221,667 88	.....
Reception Hospital, Coney Island	.....	.....	.....	420 40	4,979 40	.....
New York Eye and Ear Infirmary, New York	.....	13,790 00	11,965 89	6,494 93	102,126 95	6,437 28
New York Foundling Hospital, (The) New York*	.....	.....	.....	.....	.....	.....
St. Ann's Maternity, New York	.....	.....	.....	290 00	19,035 00	.....
St. John's Children's Hospital, New York*	.....	.....	.....	.....	.....	.....
New York Homeopathic Medical College and Hospital (The), New York	68 59	13,889 23	3,067 72	3,207 84	108,103 67	4,349 53
New York Infant Asylum, New York*	.....	.....	.....	.....	.....	.....
New York Infirmary for Women and Children, New York	1,080 42	50,000 00	6,862 92	6,036 78	128,814 56	9,365 75

* See footnote, table 69.

TABLE No. 71 — (*Continued*).

INSTITUTIONS.	Interest on loans.	Investment.	For the dispensary.	All other purposes.	Total expenditures.	Cash on hand, Oct. 1, 1906.
New York Mothers' Home of the Sisters of Misericorde, New York*	.....	.....	.....	.....	.....	.....
New York Ophthalmic and Aural Institute (The), New York	.....	$14,525 00	.....	$620 68	$31,565 06	$9,369 03
New York Ophthalmic Hospital, New York	$24 25	.....	.....	917 91	37,572 40	.....
New York Pasteur Institute, New York*	.....	.....	.....	.....	.....	.....
New York Polyclinic Hospital, New York	.....	.....	.....	1,935 04	51,125 02	1,126 91
New York Postgraduate Medical School and Hospital, New York	.....	.....	.....	51,453 22	413 224 85	910 81
New York Society for the Relief of the Ruptured and Crippled, New York	.....	19,958 75	.....	7,231 99	113,634 61	12,316 36
New York State Hospital for the Care of Crippled and Deformed Children, West Haverstraw	.....	.....	.....	4,597 87	21,896 62	198 14
New York State Hospital for the Treatment of Incipient Pulmonary Tuberculosis, Raybrook*	.....	.....	.....	.....	.....	.....
Niagara Falls Memorial Hospital (The), Niagara Falls	180 00	.....	.....	1,335 23	16,157 71	2,026 91
Niagara Hospital, Buffalo*	.....	.....	.....	.....	.....	.....
Norwegian Lutheran Deaconesses' Home and Hospital, Brooklyn	600 00	2,000 00	.....	5,530 60	41,415 18	5,846 06
Nursery and Child's Hospital, New York*	.....	.....	.....	.....	.....	.....
Nyack Hospital (The), Nyack	.....	100 00	.....	228 16	16,923 01	448 55
Ogdensburg City Hospital and Orphan Asylum (The), Ogdensburg*	.....	.....	.....	286 85	15,444 52	195 68
Oneida Public Hospital, Oneida*	.....	.....	.....	68 83	1,584 95	692 37
Ossining Hospital Association, Ossining	.....	.....	.....	291 84	6,188 09	4,868 96
Oswego Hospital (The), Oswego	.....	.....	.....	2,195 06	24,798 62	11,478 18
Our Lady of Victory Sanitarium, Kingston	.....	.....	.....	891 34	14,664 29	179 02
Parks Hospital (of the Glens Falls Hospital Corporation), Glens Falls*	.....	.....	.....	.....	.....	.....
Peekskill Hospital (of the Helping Hand Association of Peekskill), Peekskill	.....	750 00	.....	159 93	8,104 37	277 46
Port Jervis Hospital (The), Port Jervis	.....	.....	.....	2,099 86	7,041 10	1,676 59
Prospect Heights Hospital and Brooklyn Maternity, Brooklyn	.....	.....	.....	380 99	21,915 15	2 79
Reception Hospital, Coney Island*	.....	.....	.....	.....	.....	.....
Riverside Accident Hospital and Dispensary, Buffalo	.....	.....	$90 00	.....	2,702 00	419 56
Riverside Hospital (The), Buffalo	60 00	.....	.....	.....	9,272 54	5,385 69
Rochester City Hospital (The), Rochester	.....	23,780 13	.....	1,543 48	94,902 59	9,662 85
Rochester Homeopathic Hospital (The), Rochester	.....	14,063 75	.....	9,854 22	77,161 89	3,711 33
Rochester St. Mary's Hospital of the Sisters of Charity (The), Rochester	.....	.....	.....	1,166 11	82,212 21	2,701 82

Rome Hospital (The), Rome	.....	.....	.....	102 96	9,276 34	4,440 62
St. Ann's Maternity (of the New York Foundling Hospital), New York*	.....	.....	.....	.....	.....	.....
St. Catharine's Hospital Association of the City of Brooklyn	3,971 00	.....	.....	8,290 21	87,687 33	810 39
St. Christopher's Hospital for Babies, Brooklyn	.....	.....	.....	498 50	9,782 03	20 98
Saint Elizabeth's Hospital and Home (The), Utica	.....	5,739 99	.....	266 73	17,936 74	1,163 67
St. Francis Hospital (of the Sisters of the Poor of St. Francis), New York	3,280 00	154,783 00	.....	1,881 28	348,906 16	1,580 03
Saint James Mercy Hospital, Hornell	.....	.....	.....	78 78	8,020 18	995 82
St. Joachim's Hospital, Watertown	538 60	.....	.....	330 27	16,017 89	32 85
St. John's Children's Hospital, New York*	.....	.....	.....	.....	.....	.....
St. John's Guild, New York*	.....	.....	.....	.....	.....	.....
Floating Hospital No. 1 (Emma Abbott), New York Harbor*	.....	.....	.....	.....	.....	.....
Floating Hospital No. 2 (Helen C. Julliard), New York Harbor*	.....	.....	.....	.....	.....	.....
Seaside Hospital, New Dorp, S. I.	.....	.....	.....	5,231 93	45,645 58	.....
St. John's Hospital (of the Church Charity Foundation of Long Island), Brooklyn	.....	.....	.....	13,306 43	42,474 13	.....
St. John's Hospital for Contagious Diseases, Ogdensburg*	.....	.....	.....	.....	.....	.....
St. John's Long Island City Hospital, Long Island City	.....	.....	.....	3,938 74	62,076 83	12,315 38
St. John's Riverside Hospital, Yonkers	.....	17,000 00	.....	5,734 61	60,014 14	6,590 07
St. Joseph's Hospital (of the Sisters of the Poor of St. Francis) New York*	.....	.....	.....	.....	.....	.....
Saint Joseph's Hospital, Far Rockaway	.....	.....	.....	3,159 71	23,626 05	5,229 65
Saint Joseph's Hospital, Syracuse	.....	.....	.....	1,120 20	45,852 22	34,239 67
St. Joseph's Hospital, Yonkers	.....	.....	.....	4,830 81	29,767 52	481 47
St. Joseph's Sanitarium (of the Nuns of the Order of St. Dominic of the City of Brooklyn, New York), St. Joseph's Station	.....	.....	.....	7 40	18,376 58	15 95
St. Luke's Hospital of Newburgh, N. Y.	67 50	100 00	.....	357 95	17,565 98	972 19
St. Mark's Hospital of New York City	.....	.....	.....	312 06	47,074 01	1,052 52
St. Mary's Hospital, Amsterdam	.....	.....	.....	124 28	9,435 87	92 99
St. Mary's Hospital of the City of Brooklyn (The)	.....	.....	.....	1,458 96	70,305 12	3,794 46
St. Mary's Hospital and Infant Asylum of Syracuse, N. Y.*	.....	.....	.....	.....	.....	.....
St. Mary's Infant Asylum and Maternity Hospital, Buffalo*	.....	.....	.....	.....	.....	.....
Saint Mary's Maternity and Infants' Home of the City of Brooklyn*	.....	.....	.....	.....	.....	.....
Saint Peter's Hospital of the City of Albany	1,850 00	.....	.....	3,172 49	33,026 39	20 98
St. Peter's Hospital, Brooklyn	.....	.....	.....	1,595 99	32,250 92	13,100 88
St. Vincent's Hospital of the City of New York (The)	.....	.....	.....	12,436 64	438,246 51	15,288 73
St. Vincent's Hospital of the Borough of Richmond, West New Brighton	90 00	.....	.....	3,313 00	37,806 06	397 03
Salamanca Hospital, Salamanca	33 25	271 75	.....	122 92	1,629 73	313 03
Samaritan Hospital of Troy, New York	351 59	.....	.....	5,632 87	45,693 26	67 93
Saratoga Hospital (The), Saratoga Springs	27 12	6,367 39	.....	228 79	21,989 20	351 53
Sloane Maternity Hospital, New York	.....	.....	.....	.....	49,140 61	593 61

* See footnote, table 69.

TABLE No. 71 — (*Concluded*).

INSTITUTIONS.	Interest on loans.	Investment.	For the dispensary.	All other purposes.	Total expenditures.	Cash on hand, Oct. 1, 1906.
Society for Deaconess Work of Buffalo (The), German Hospital	$220·00	.....	.....	$1,155 60	$29,915 35	$825 59
Society of the Lying-In Hospital of the City of New York (The)	.....	$12,000 00	.....	12,902 81	143,744 64	39,995 32
S. R. Smith Infirmary (The), New Brighton	.....	2,000 00	.....	3,790 50	61,692 85	12,562 84
Sydenham Post Graduate Course and Hospital, New York	.....	.....	$4,105 92	2,007 71	54,064 23	1,307 94
Syracuse Homeopathic Hospital, Syracuse	.....	6,383 13	.....	142 82	25,326 12	65,882 99
Syracuse Hospital for Women and Children, Syracuse	.....	38,824 30	.....	2,084 99	138,175 74	12,533 26
Thanksgiving Hospital of Cooperstown, N. Y.	5 33	7,411 65	.....	322 34	15,548 28	282 09
Thrall Hospital (The), Middletown	.....	101 98	.....	799 89	12,796 80	983 78
Troy Hospital (The), Troy	905 00	2,000 00	.....	902 44	38,270 27	796 85
Utica General Hospital, Utica*	.....	.....	.....	2,773 19	33,153 11	.....
Watertown City Hospital, Watertown*	.....	.....	.....	.....	.....	.....
White Plains Hospital Association, White Plains	150 00	.....	.....	2,337 85	12,786 96	2,048 80
Williamsburgh Hospital, Brooklyn*	372 67	.....	.....	3,341 41	28,686 15	133 10
Woman's Christian Association Hospital, Jamestown	4 60	.....	.....	592 45	12,676 25	49 88
Woman's Hospital Association of Batavia, N. Y.	.....	5,100 00	.....	422 88	16,700 53	22,748 29
Yonkers Homeopathic Hospital and Maternity, Yonkers	.....	145 13	.....	246 95	9,414 73	41,791 10
Yorkville Dispensary and Hospital for Women and Children, New York*	.....	.....	.....	154 10	7,312 37	822 69
Total	$33,050 00	$771,869 77	$38,030 19	$588,321 66	$8,538,729 35	$775,265 84

* See footnote, table 69.

TABLE No. 72.

Showing the number of patients treated in the hospitals and the results during the year ending September 30, 1906.

INSTITUTIONS.	Number of patients in the institution Oct. 1, 1905.	Number of patients received during the year.	Total number under treatment.	Number of beneficiaries.	Of this Number—		Total number of days the beneficiaries were supported
					Supported by public funds.	Supported by private funds.	
Albany City Homeopathic Hospital and Dispensary (The), Albany	25	323	348	174	174	.....	5,658
Albany Hospital, Albany	192	2,913	3,105	590	590	.....	18,464
Amsterdam City Hospital, Amsterdam	23	329	352	66	57	9	1,841
Arnot-Ogden Memorial Hospital, Elmira	36	660	696	368	61	307	1,220
Auburn City Hospital (The), Auburn	29	975	1,004	502	127	375	8,793
Aurelia Osborn Fox Memorial Hospital Society, Oneonta	7	229	236	37	27	10	619
Babies' Hospital of the City of New York (The)	45	1,031	1,076	849	505	344	16,083
Batavia Hospital, Batavia*	.....	.....	.....	.....	.....	.....	.....
Bellevue Hospital, New York*	.....	.....	.....	.....	.....	.....	.....
Beth Israel Hospital Association, New York	73	1,687	1,760	1,643	1,277	366	35,001
Binghamton City Hospital, Binghamton*	22	400	422	266	266	.....	4,906
Board of Trustees of Bellevue and Allied Hospitals, New York:							
Bellevue Hospital, New York	720	26,009	26,729	26,729	26,729	.....	294,642
Emergency Hospital for Women, New York*	.....	.....	.....	.....	.....	.....	.....
Fordham Hospital, New York	51	1,267	1,318	1,318	1,318	.....	18,506
Gouverneur Hospital, New York	66	2,784	2,850	2,850	2,850	.....	25,915
Harlem Hospital, New York	53	3,561	3,614	3,614	3,614	.....	17,522
Bradford Street Hospital, Brooklyn*	.....	.....	.....	.....	.....	.....	.....
Brooklyn Eastern District Dispensary and Hospital, Brooklyn	35	742	777	657	408	249	8,458
Brooklyn Eye and Ear Hospital (The), Brooklyn	21	1,024	1,045	408	116	292	4,343
Brooklyn Hospital (The), Brooklyn	105	1,771	1,876	978	591	387	19,874
Low Maternity, Brooklyn	4	144	148	103	49	54	3,065
Brooks Memorial Hospital, Dunkirk	16	356	372	76	52	24	650
Buffalo General Hospital (The), Buffalo	160	2,638	2,798	1,075	812	263	38,153
Buffalo Homeopathic Hospital (The), Buffalo	33	706	739	188	173	15	5,440
Buffalo Hospital of the Sisters of Charity (The), Buffalo	106	1,832	1,938	748	568	180	24,128

* See footnote, table 69.

TABLE No. 72 — (*Continued*).

INSTITUTIONS.	Number of patients in the institution Oct. 1, 1905.	Number of patients received during the year.	Total number under treatment.	Number of beneficiaries.	Of this Number— Supported by public funds.	Supported by private funds.	Total number of days the beneficiaries were supported
Bushwick Hospital, Brooklyn	29	598	627	189	182	7	3,231
Charity Eye, Ear and Throat Hospital of Erie County (The), Buffalo	3	31	34	17	17	.....	100
Children's Hospital of Buffalo (The)	50	320	370	222	207	15	13,218
Children's Hospital, Randall's Island, New York*	.....	.....	.....	.....	.....	.....	.....
Child's Hospital, Albany	37	144	181	81	77	4	9,462
City Hospital, Blackwell's Island, New York*	.....	.....	.....	.....	.....	.....	.....
City Hospital, Buffalo	9	141	150	18	18	.....	985
City of Kingston Hospital (The), Kingston	22	234	256	221	221	.....	5,053
Cohoes Hospital Association, Cohoes	9	328	337	165	165	.....	4,159
Colored Home and Hospital, New York*	.....	.....	.....	.....	.....	.....	.....
Columbus Hospital, New York	69	1,407	1,476	1,296	401	895	27,010
Corning Hospital, Corning	6	207	213	35	15	20	150
Cortland Hospital Association (The), Cortland	12	253	265	37	10	27	731
Cumberland Street Hospital, Brooklyn*	.....	.....	.....	.....	.....	.....	.....
Deerpark Sanitarium, Port Jervis	5	51	56	18	18	.....	342
Emergency Hospital of the Sisters of Charity, Buffalo	56	1,289	1,345	637	453	184	515
Emergency Hospital for Women, New York*	.....	.....	.....	.....	.....	.....	.....
Faxton Hospital (The), Utica	33	1,004	1,037	43	.....	43	308
Flagler Hospital, Lockport*	.....	24	24	5	5	.....	35
Flower Hospital, New York*	.....	.....	.....	.....	.....	.....	.....
Flushing Hospital and Dispensary, Flushing	29	856	885	780	780	.....	11,321
Fordham Hospital, New York*	.....	.....	.....	.....	.....	.....	.....
Frederick Ferris Thompson Hospital (The), Canandaigua	15	326	341	58	15	43	1,485
Geneva City Hospital (The), Geneva	13	308	321	32	15	17	1,009
German Deaconess Home and Hospital, Buffalo*	.....	.....	.....	.....	.....	.....	.....
German Hospital, Buffalo	57	765	822	321	310	11	9,240
German Hospital and Dispensary in the City of New York	175	4,252	4,427	3,053	737	2,316	46,003
German Hospital Society of Brooklyn	95	2,195	2,290	799	368	431	14,166
Glens Falls Hospital Corporation (Parks Hospital), Glens Falls	16	311	327	68	68	.....	2,247
Good Samaritan Hospital of Suffern, N. Y.	11	233	244	61	61	.....	1,497
Gouverneur Hospital, New York*	.....	.....	.....	.....	.....	.....	.....

Hahnemann Hospital of Rochester	40	598	638	390	210	189	5,908
Harlem Hospital, New York*	.....	.....	.....	.....	.....	.....	.....
Herkimer Emergency Hospital (The), Herkimer	5	103	108	26	3	23	602
Highland Hospital, Matteawan	11	192	203	145	19	126	2,119
Hospital Association of the City of Schenectady (The)	27	657	684	321	224	97	4,879
Hospital and Dispensary of the Town of Flushing*	.....	.....	.....	.....	.....	.....	.....
Hospital of the Good Shepherd of Syracuse	97	1,884	1,981	526	390	136	13,835
House of the Good Samaritan (The), Watertown	30	650	680	29	19	10	841
House of St. Giles the Cripple, Brooklyn	67	46	113	109	87	22	23,515
Hudson City Hospital (The), Hudson	17	238	255	114	53	61	2,843
Infants' Hospital, Randall's Island, New York*	.....	.....	.....	.....	.....	.....	.....
Ithaca City Hospital, Ithaca	23	413	436	84	12	72	1,699
Jamaica Hospital (The), Jamaica	39	700	739	438	307	131	8,861
J. Hood Wright Memorial Hospital, New York	37	1,561	1,598	1,452	1,029	423	13,939
Kings County Hospital, Flatbush, Brooklyn*	.....	.....	.....	.....	.....	.....	.....
King's Daughters' Hospital of Lestershire, N. Y.	.....	51	51	15	5	10	446
Lebanon Hospital Association of the City of New York, (The)	100	3,046	3,146	2,767	2,421	346	51,221
Leonard Hospital (The), Lansingburg	14	131	145	75	75	.....	3,503
Lincoln Hospital of Buffalo	25	715	740	542	542	.....	9,946
Lincoln Hospital and Home, New York	264	3,533	3,797	3,629	2,844	785	89,675
Little Falls Hospital, Little Falls	7	178	185	39	39	.....	486
Long Island College Hospital (The) Brooklyn	158	4,199	4,357	3,047	801	2,246	55,797
Low Maternity (of the Brooklyn Hospital), Brooklyn*	.....	.....	.....	.....	.....	.....	.....
Lutheran Hospital Association of the City of New York and Vicinity (The), Brooklyn	37	294	331	67	5	62	5,040
McDonough Memorial Hospital Association, New York†	.....	.....	.....	.....	.....	.....	.....
Marshall Infirmary in the City of Troy (The)*	.....	.....	.....	.....	.....	.....	.....
Mary Immaculate Hospital Association, Jamaica	53	1,086	1,139	912	584	328	15,561
Mercy Hospital of Buffalo	36	457	493	176	159	17	4,661
Methodist Episcopal Hospital in the City of Brooklyn (The)	75	2,542	2,617	1,578	276	1,302	12,413
Metropolitan Hospital, Blackwell's Island, New York*	.....	.....	.....	.....	.....	.....	.....
Metropolitan Hospital and Dispensary, New York*	.....	.....	.....	.....	.....	.....	.....
Misericordia Hospital, New York	119	282	401	360	128	232	36,931
Mount Sinai Hospital (The), New York	285	6,133	6,418	4,949	618	4,331	105,770
Mount Vernon Hospital (The), Mount Vernon	20	398	418	185	101	84	2,183
Nassau Hospital Association, Mineola	36	656	692	207	178	29	3,655
New Amsterdam Eye and Ear Hospital (The), New York	4	120	124	16	16	.....	109
New Rochelle Hospital Association (The), New Rochelle	16	385	401	255	163	92	3,612
New York Bacteriological Institute, New York	4	492	496	252	21	231	940
New York City Department of Public Charities, New York:							
Boroughs of Manhattan and the Bronx:							
City Hospital, Blackwell's Island	617	6,153	6,770	6,770	6,770	.....	239,440
Metropolitan Hospital, Blackwell's Island	1,025	7,280	8,305	8,305	8,305	.....	400,405
New York City Children's Hospitals and Schools, Randall's Island:							
Children's Hospital, Randall's Island*	543	819	1,362	1,362	1,362	.....	198,925
Infants' Hospital, Randall's Island*	.....	.....	.....	.....	.....	.....	.....

* See footnote table 69. † Not in operation during the year.

TABLE No. 72 — (*Continued*).

INSTITUTIONS.	Number of patients in the institution Oct. 1, 1905.	Number of patients received during the year.	Total number under treatment.	Number of beneficiaries.	Of this Number— Supported by public funds.	Supported by private funds.	Total number of days the beneficiaries were supported
Boroughs of Brooklyn and Queens:							
Bradford Street Hospital, Brooklyn	1	106	107	107	107	.....	682
Cumberland Street Hospital, Brooklyn	174	2,595	2,769	2,769	2,769	.....	64,275
Kings County Hospital, Flatbush, Brooklyn	479	9,392	9,871	9,871	9,871	.....	197,918
Reception Hospital, Coney Island	1	121	122	122	122	.....	2,493
New York Eye and Ear Infirmary, New York	53	2,736	2,789	573	382	191	6,182
New York Foundling Hospital (The), New York:*							
St. Ann's Maternity, New York	50	341	391	203	76	127	7,082
St. John's Children's Hospital, New York*	.....	.....	.....	.....	.....	.....	.....
New York Homeopathic Medical College and Hospital (The), New York	84	6,067	6,151	5,739	889	4,850	21,860
New York Infant Asylum, New York*	18	297	315	288	265	23	44,309
New York Infirmary for Women and Children, New York	40	600	640	546	261	285	7,301
New York Mothers' Home of the Sisters of Misericorde, New York*	.....	.....	.....	.....	.....	.....	.....
New York Ophthalmic and Aural Institute (The), New York	17	534	551	42	4	38	191
New York Ophthalmic Hospital, New York	52	1,144	1,196	477	363	114	11,841
New York Pasteur Institute, New York*	.....	.....	.....	.....	.....	.....	.....
New York Polyclinic Hospital, New York	66	1,414	1,480	348	210	138	6,121
New York Postgraduate Medical School and Hospital, New York	139	3,397	3,536	2,688	1,207	1,481	39,815
New York Society for the Relief of the Ruptured and Crippled, New York	206	714	920	629	486	143	52,113
New York State Hospital for the Care of Crippled and Deformed Children, West Haverstraw	45	24	69	69	69	.....	16,648
New York State Hospital for the Treatment of Incipient Pulmonary Tuberculosis, Raybrook*	.....	.....	.....	.....	.....	.....	.....
Niagara Falls Memorial Hospital (The), Niagara Falls	28	569	597	46	41	5	1,777
Niagara Hospital, Buffalo*	.....	.....	.....	.....	.....	.....	.....
Norwegian Lutheran Deaconesses' Home and Hospital, Brooklyn	56	1,451	1,507	841	419	422	12,921

Nursery and Child's Hospital, New York	50	156	206	143	24	119	18,173
Nyack Hospital (The), Nyack	12	320	332	112	112	.....	2,100
Ogdensburg City Hospital and Orphan Asylum (The), Ogdensburg*	32	852	884	142	135	7	2,414
Oneida Public Hospital, Oneida*	1	42	43	26	26	.....	755
Ossining Hospital Association, Ossining	16	245	261	120	120	.....	2,395
Oswego Hospital (The), Oswego	12	189	201	89	63	26	2,173
Our Lady of Victory Sanitarium, Kingston	19	281	300	50	50	.....	1,530
Parks Hospital (of the Glens Falls Hospital Corporation), Glens Falls*	.....	.....	.....	.....	.....	.....	.....
Peekskill Hospital (of the Helping Hand Association of Peekskill), Peekskill	16	296	312	167	124	43	2,599
Port Jervis Hospital (The), Port Jervis	6	118	124	11	11	.....	414
Prospect Heights Hospital and Brooklyn Maternity, Brooklyn	40	419	459	122	17	105	4,431
Reception Hospital, Coney Island*	.....	.....	.....	.....	.....	.....	.....
Riverside Accident Hospital and Dispensary, Buffalo	8	385	393	259	259	.....	2,590
Riverside Hospital (The), Buffalo	23	349	372	108	108	.....	2,476
Rochester City Hospital (The), Rochester	90	1,611	1,701	640	111	529	10,462
Rochester Homeopathic Hospital (The), Rochester	97	2,048	2,145	665	163	502	13,844
Rochester St. Mary's Hospital of the Sisters of Charity (The), Rochester	119	1,803	1,922	648	225	423	12,204
Rome Hospital (The), Rome	4	225	229	90	90	.....	397
St. Ann's Maternity (of the New York Foundling Hospital), New York*	.....	.....	.....	.....	.....	.....	.....
St. Catharine's Hospital Association of the City of Brooklyn	154	2,002	2,156	1,726	925	801	42,236
St. Christopher's Hospital for Babies, Brooklyn	37	231	268	231	161	70	12,291
Saint Elizabeth's Hospital and Home (The), Utica	27	612	639	185	17	168	4,010
St. Francis Hospital (of the Sisters of the Poor of St. Francis), New York	230	2,227	2,457	2,104	1,186	918	89,545
Saint James Mercy Hospital, Hornell	23	385	408	87	87	.....	1,384
St. Joachim's Hospital, Watertown	21	502	523	17	15	2	466
St. John's Children's Hospital, New York*	.....	.....	.....	.....	.....	.....	.....
St. John's Guild, New York:*							
Floating Hospital No 1 (Emma Abbott), New York Harbor*	.....	.....	.....	.....	.....	.....	.....
Floating Hospital No. 2 (Helen C. Juilliard), New York Harbor*	.....	.....	.....	.....	.....	.....	.....
Seaside Hospital, New Dorp, S. I.	.....	2,591	2,591	2,591	2,591	.....	27,422
St. John's Hospital (of the Church Charity Foundation of Long Island), Brooklyn	55	1,048	1,103	433	248	185	5,265
St. John's Hospital for Contagious Diseases, Ogdensburg	4	34	38	2	2	.....	212
St. John's Long Island City Hospital, Long Island City	142	2,829	2,971	2,801	2,772	29	45,278
St. John's Riverside Hospital, Yonkers	51	941	992	547	28	519	14,016
St. Joseph's Hospital (of the Sistere of the Poor of St. Francis) New York*	.....	.....	.....	.....	.....	.....	.....

* See footnote, table 69.

TABLE No. 72 — (*Continued*).

INSTITUTIONS.	Discharged During the Year.						
	Recovered.	Improved.	Unimproved.	Transferred to other institutions.	Otherwise discharged.	Died.	Total.
Albany City Homeopathic Hospital and Dispensary (The), Albany	239	58	11	.....	.....	19	327
Albany Hospital, Albany	1,844	685	174	.....	.....	194	2,897
Amsterdam City Hospital, Amsterdam	255	24	5	5	10	35	334
Arnot-Ogden Memorial Hospital, Elmira	537	55	6	.....	7	48	653
Auburn City Hospital, (The), Auburn	832	38	13	.....	.....	76	959
Aurelia Osborn Fox Memorial Hospital Society, Oneonta	173	27	4	1	1	18	224
Babies' Hospital of the City of New York (The)	436	168	63	26	16	312	1,021
Batavia Hospital, Batavia*	.....	.....	.....	.....	.....	.....	.....
Bellevue Hospital, New York*	.....	.....	.....	.....	.....	.....	.....
Beth Israel Hospital Association, New York	1,031	278	127	23	.....	176	1,635
Binghamton City Hospital, Binghamton*	304	42	8	4	.....	47	405
Board of Trustees of Bellevue and Allied Hospitals, New York:							
Bellevue Hospital, New York	8,255	9,020	1,210	4,913	.....	2,564	25,962
Emergency Hospital for Women, New York*	.....	.....	.....	.....	.....	.....	.....
Fordham Hospital, New York	679	232	13	173	.....	164	1,261
Gouverneur Hospital, New York	1,194	936	145	218	42	264	2,799
Harlem Hospital, New York	907	994	40	1,261	.....	377	3,579
Bradford Street Hospital, Brooklyn*	.....	.....	.....	.....	.....	.....	.....
Brooklyn Eastern District Dispensary and Hospital, Brooklyn	469	165	12	7	.....	97	750
Brooklyn Eye and Ear Hospital (The), Brooklyn	120	828	20	5	57	7	1,037
Brooklyn Hospital (The), Brooklyn	914	564	82	.....	.....	220	1,780
Low Maternity, Brooklyn	123	6	7	.....	.....	4	140
Brooks Memorial Hospital, Dunkirk	253	59	7	.....	.....	39	358
Buffalo General Hospital (The), Buffalo	1,441	708	104	26	92	280	2,651
Buffalo Homeopathic Hospital (The), Buffalo	503	107	9	1	13	53	686
Buffalo Hospital of the Sisters of Charity (The), Buffalo	1,352	228	50	8	.....	143	1,781
Bushwick Hospital, Brooklyn	419	97	14	11	.....	57	598
Charity Eye, Ear and Throat Hospital of Erie County (The), Buffalo	28	6	.....	.....	.....	.....	34
Children's Hospital of Buffalo (The)	214	54	.....	.....	6	45	319
Children's Hospital, Randall's Island, New York*	.....	.....	.....	.....	.....	.....	.....

Child's Hospital, Albany	72	43	10	.....	.....	12	137
City Hospital, Blackwell's Island, New York*	.....	.....	.....	.....	.....	.....	.....
City Hospital, Buffalo	103	14	.....	9	.....	14	140
City of Kingston Hospital (The), Kingston	157	43	10	.....	.....	30	240
Cohoes Hospital Association, Cohoes	199	67	18	1	.....	34	319
Colored Home and Hospital, New York*	.....	.....	.....	.....	.....	.....	.....
Columbus Hospital, New York	986	252	104	11	.....	48	1,401
Corning Hospital, Corning	178	6	2	.....	.....	14	200
Cortland Hospital Association (The), Cortland	125	73	34	1	.....	18	251
Cumberland Street Hospital, Brooklyn*	.....	.....	.....	.....	.....	.....	.....
Deerpark Sanitarium, Port Jervis	48	.....	.....	.....	.....	4	52
Emergency Hospital of the Sisters of Charity, Buffalo	.....	23	5	21	1,122	114	1,285
Emergency Hospital for Women, New York*	.....	.....	.....	.....	.....	.....	.....
Faxton Hospital (The), Utica	790	154	16	3	.....	48	1,011
Flagler Hospital, Lockport*	20	.....	.....	.....	.....	4	24
Flower Hospital, New York*	.....	.....	.....	.....	.....	.....	.....
Flushing Hospital and Dispensary, Flushing	463	263	22	5	16	76	845
Fordham Hospital, New York*	.....	.....	.....	.....	.....	.....	.....
Frederick Ferris Thompson Hospital (The), Canandaigua	229	60	7	4	2	26	328
Geneva City Hospital (The), Geneva	155	97	9	.....	16	25	302
German Deaconess Home and Hospital, Buffalo*	.....	.....	.....	.....	.....	.....	.....
German Hospital, Buffalo	492	109	27	32	18	105	783
German Hospital and Dispensary in the City of New York	3,070	697	191	32	.....	239	4,229
German Hospital Society of Brooklyn	1,729	160	38	7	39	212	2,185
Glens Falls Hospital Corporation (Parks Hospital) Glens Falls	199	56	5	1	5	31	297
Good Samaritan Hospital of Suffern, N. Y.	218	2	1	.....	.....	15	236
Gouverneur Hospital, New York*	.....	.....	.....	.....	.....	.....	.....
Hahnemann Hospital of Rochester	481	40	10	10	.....	40	581
Harlem Hospital, New York*	.....	.....	.....	.....	.....	.....	.....
Herkimer Emergency Hospital (The), Herkimer	44	41	11	.....	.....	9	105
Highland Hospital, Matteawan	142	27	3	2	3	14	191
Hospital Association of the City of Schenectady (The)	399	182	32	.....	.....	48	661
Hospital and Dispensary of the Town of Flushing*	.....	.....	.....	.....	.....	.....	.....
Hospital of the Good Shepherd of Syracuse	1,034	621	49	.....	25	138	1,867
House of the Good Samaritan (The), Watertown	497	83	18	.....	.....	47	645
House of St. Giles the Cripple, Brooklyn	.....	30	1	.....	2	3	36
Hudson City Hospital (The), Hudson	198	18	1	2	.....	24	243
Infants' Hospital, Randall's Island, New York*	.....	.....	.....	.....	.....	.....	.....
Ithaca City Hospital, Ithaca	367	15	2	1	.....	34	419
Jamaica Hospital (The), Jamaica	551	44	2	9	48	48	702
J. Hood Wright Memorial Hospital, New York	576	699	62	.....	.....	218	1,555
Kings County Hospital, Flatbush, Brooklyn*	.....	.....	.....	.....	.....	.....	.....
King's Daughters' Hospital of Lestershire, N. Y.	39	2	1	.....	.....	4	46
Lebanon Hospital Association of the City of New York (The)	1,838	586	208	44	.....	333	3,009
Leonard Hospital (The), Lansingburg	90	24	1	2	.....	13	130
Lincoln Hospital of Buffalo	693	.....	.....	.....	.....	10	703

* See footnote, table 69.

TABLE No. 72 — (*Continued*).

INSTITUTIONS.	Discharged During the Year.						
	Recovered.	Improved.	Unimproved.	Transferred to other institutions.	Otherwise discharged.	Died.	Total.
Lincoln Hospital and Home, New York	1,471	1,335	329	74	.....	388	3,597
Little Falls Hospital, Little Falls	92	42	2	2	15	17	170
Long Island College Hospital (The), Brooklyn	2,517	832	422	29	101	296	4,197
Low Maternity (of the Brooklyn Hospital), Brooklyn*	.....	.....	.....	.....	.....	.....	.....
Lutheran Hospital Association of the City of New York and Vicinity (The), Brooklyn	168	80	20	2	.....	32	302
McDonough Memorial Hospital Association, New York†	.....	.....	.....	.....	.....	.....	.....
Marshall Infirmary in the City of Troy (The)*	.....	.....	.....	.....	.....	.....	.....
Mary Immaculate Hospital Association, Jamaica	618	241	67	22	63	68	1,079
Mercy Hospital of Buffalo	357	43	10	4	.....	43	457
Methodist Episcopal Hospital in the City of Brooklyn (The)	2,104	253	30	.....	.....	164	2,551
Metropolitan Hospital, Blackwell's Island, New York*	.....	.....	.....	.....	.....	.....	.....
Metropolitan Hospital and Dispensary, New York*	.....	.....	.....	.....	.....	.....	.....
Misericordia Hospital, New York	268	.....	.....	14	.....	2	284
Mount Sinai Hospital (The), New York	3,707	1,171	504	.....	.....	643	6,025
Mount Vernon Hospital (The), Mount Vernon	280	81	3	8	.....	36	408
Nassau Hospital Association, Mineola	430	146	20	1	.....	57	654
New Amsterdam Eye and Ear Hospital (The), New York	114	3	2	.....	.....	1	120
New Rochelle Hospital Association (The), New Rochelle	318	18	7	2	3	36	384
New York Bacteriological Institute, New York	481	.....	.....	.....	.....	1	482
New York City Department of Public Charities, New York:							
Boroughs of Manhattan and the Bronx:							
City Hospital, Blackwell's Island	1,522	3,629	327	420	.....	331	6,229
Metropolitan Hospital, Blackwell's Island	1,879	3,539	571	197	6	1,122	7,314
New York City Children's Hospitals and Schools, Randall's Island:							
Children's Hospital, Randall's Island*	517	126	89	.....	1	25	758
Infants' Hospital, Randall's Island*	.....	.....	.....	.....	.....	.....	.....
Boroughs of Brooklyn and Queens:							
Bradford Street Hospital, Brooklyn	22	50	6	33	.....	14	105
Cumberland Street Hospital, Brooklyn	1,513	696	65	43	.....	296	2,613
Kings County Hospital, Flatbush, Brooklyn	2,344	3,740	583	1,779	.....	867	9,313
Reception Hospital, Coney Island	26	13	18	52	.....	13	122
New York Eye and Ear Infirmary, New York	1,743	800	112	21	22	32	2,730

New York Foundling Hospital (The), New York:*							
St. Ann's Maternity, New York	314	.....	.....	.....	15	4	333
St. John's Children's Hospital, New York*	.....	.....	.....	.....	.....	.....	.....
New York Homeopathic Medical College and Hospital (The), New York	4,550	703	113	544	.....	194	6,104
New York Infant Asylum, New York*	265	12	6	5	10	.....	298
New York Infirmary for Women and Children, New York	437	116	48	12	10	17	640
New York Mothers' Home of the Sisters of Misericorde, New York*	.....	.....	.....	.....	.....	.....	.....
New York Ophthalmic and Aural Institute (The), New York	334	170	35	.....	.....	4	543
New York Ophthalmic Hospital, New York	973	138	2	10	24	4	1,151
New York Pasteur Institute, New York*	.....	.....	.....	.....	.....	.....	.....
New York Polyclinic Hospital, New York	780	512	70	8	.....	44	1,414
New York Postgraduate Medical School and Hospital, New York	2,066	625	99	34	207	366	3,397
New York Society for the Relief of the Ruptured and Crippled, New York	288	354	25	.....	24	12	703
New York State Hospital for the Care of Crippled and Deformed Children, West Haverstraw	3	15	2	.....	.....	1	21
New York State Hospital for the Treatment of Incipient Pulmonary Tuberculosis, Raybrook*	.....	.....	.....	.....	.....	.....	.....
Niagara Falls Memorial Hospital (The), Niagara Falls	434	36	1	2	43	50	566
Niagara Hospital, Buffalo*	.....	.....	.....	.....	.....	.....	.....
Norwegian Lutheran Deaconesses' Home and Hospital, Brooklyn	1,026	247	29	10	5	114	1,431
Nursery and Child's Hospital, New York	126	.....	26	2	.....	.....	154
Nyack Hospital (The), Nyack	255	31	9	.....	2	19	316
Ogdensburg City Hospital and Orphan Asylum (The), Ogdensburg*	529	258	15	3	2	39	846
Oneida Public Hospital, Oneida*	35	.....	.....	.....	.....	4	39
Ossining Hospital Association, Ossining	183	32	9	.....	.....	25	249
Oswego Hospital, (The), Oswego	122	36	7	.....	.....	24	189
Our Lady of Victory Sanitarium, Kingston	201	48	9	1	.....	23	282
Parks Hospital (of the Glens Falls Hospital Corporation), Glens Falls*	.....	.....	.....	.....	.....	.....	.....
Peekskill Hospital (of the Helping Hand Association of Peekskill), Peekskill	251	1	1	7	1	34	295
Port Jervis Hospital (The), Port Jervis	95	2	2	.....	.....	15	114
Prospect Heights Hospital and Brooklyn Maternity, Brooklyn	378	17	2	5	5	15	422
Reception Hospital, Coney Island*	.....	.....	.....	.....	.....	.....	.....
Riverside Accident Hospital and Dispensary, Buffalo	234	85	13	22	6	24	384
Riverside Hospital (The), Buffalo	292	10	13	4	2	32	353
Rochester City Hospital (The), Rochester	1,037	248	31	7	161	128	1,612
Rochester Homeopathic Hospital (The), Rochester	1,494	322	35	15	34	126	2,026
Rochester St. Mary's Hospital of the Sisters of Charity (The), Rochester	1,098	533	24	.....	.....	147	1,802
Rome Hospital (The), Rome	192	2	3	.....	.....	18	215

* See footnote, table 69. † Not in operation during the year.

TABLE No. 72 — (*Continued*).

INSTITUTIONS.	Discharged During the Year.						
	Recovered.	Improved.	Unimproved.	Transferred to other institutions.	Otherwise discharged.	Died.	Total.
St. Ann's Maternity (of the New York Foundling Hospital), New York*	.....	.....	.....	.....	.....	.....	.....
St. Catharine's Hospital Association of the City of Brooklyn	1,140	391	34	35	59	352	2,011
St. Christopher's Hospital for Babies, Brooklyn	111	17	9	1	.....	89	227
Saint Elizabeth's Hospital and Home (The), Utica	505	57	4	1	3	37	607
St. Francis Hospital (of the Sisters of the Poor of St. Francis), New York	1,308	399	115	44	.....	201	2,067
Saint James' Mercy Hospital, Hornell	302	38	8	2	.....	31	381
St. Joachim's Hospital, Watertown	412	37	9	.....	.....	28	486
St. John's Children's Hospital, New York*	.....	.....	.....	.....	.....	.....	.....
St. John's Guild, New York*	.....	.....	.....	.....	.....	.....	.....
Floating Hospital No. 1 (Emma Abbott), New York Harbor*	.....	.....	.....	.....	.....	.....	.....
Floating Hospital No. 2 (Helen C. Juilliard), New York Harbor*	.....	.....	.....	.....	.....	.....	.....
Seaside Hospital, New Dorp, S. I.	439	1,948	39	8	33	97	2,564
St. John's Hospital (of the Church Charity Foundation of Long Island), Brooklyn	792	105	9	6	17	110	1,039
St. John's Hospital for Contagious Diseases, Ogdensburg	27	.....	.....	.....	.....	5	32
St. John's Long Island City Hospital, Long Island City	2,460	150	20	7	.....	221	2,858
St. John's Riverside Hospital, Yonkers	597	190	26	1	11	104	929
St. Joseph's Hospital (of the Sisters of the Poor of St. Francis), New York*	.....	.....	.....	.....	.....	.....	.....
Saint Joseph's Hospital, Far Rockaway	346	23	1	.....	.....	30	400
Saint Joseph's Hospital, Syracuse	1,117	376	40	24	17	172	1,746
St. Joseph's Hospital, Yonkers	482	70	15	7	.....	65	639
St. Joseph's Sanitarium (of the Nuns of the Order of St. Dominic of the City of Brooklyn, New York), St. Joseph's Station	.....	565	5	.....	.....	.....	570
St. Luke's Hospital of Newburgh, N. Y.	472	172	6	3	.....	74	727
St. Mark's Hospital of New York City	927	230	22	4	25	66	1,274
St. Mary's Hospital, Amsterdam	213	12	3	2	.....	15	245
St. Mary's Hospital of the City of Brooklyn (The)	1,479	898	135	3	3	271	2,789
St. Mary's Hospital and Infant Asylum of Syracuse, N. Y.	33	.....	.....	.....	2	.....	35

St. Mary's Infant Asylum and Maternity Hospital, Buffalo	100	.....	.....	2	.....	.....	102
Saint Mary's Maternity and Infants' Home of the City of Brooklyn	248	.....	.....	.....	.....	6	254
Saint Peter's Hospital of the City of Albany	711	180	37	9	13	70	1,020
St. Peter's Hospital, Brooklyn	1,510	710	90	15	58	511	2,894
St. Vincent's Hospital of the City of New York (The)	3,525	1,099	137	.....	.....	450	5,211
St. Vincent's Hospital of the Borough of Richmond, West New Brighton	659	288	110	.....	.....	175	1,232
Salamanca Hospital, Salamanca	17	.....	.....	2	.....	1	20
Samaritan Hospital of Troy, New York	709	242	29	7	36	90	1,113
Saratoga Hospital (The), Saratoga Springs	332	102	4	.....	.....	42	480
Sloane Maternity Hospital, New York	1,462	.....	.....	9	70	19	1,560
Society for Deaconess' Work of Buffalo (The), German Hospital	611	46	27	3	.....	68	755
Society of the Lying-In Hospital of the City of New York, (The)	2,706	.....	.....	12	.....	225	2,943
S. R. Smith Infirmary (The), New Brighton	1,934	189	11	.....	54	135	2,323
Sydenham Post-Graduate Course and Hospital, New York	651	210	.....	15	83	82	1,041
Syracuse Homeopathic Hospital, Syracuse	107	40	8	.....	.....	16	171
Syracuse Hospital for Women and Children, Syracuse	516	131	33	6	1	63	750
Thanksgiving Hospital of Cooperstown, N. Y.	201	22	5	.....	.....	13	241
Thrall Hospital (The), Middletown	286	81	14	.....	.....	39	420
Troy Hospital (The), Troy	878	142	50	8	.....	124	1,202
Utica General Hospital, Utica*	450	70	23	30	.....	74	647
Watertown City Hospital, Watertown*	.....	.....	.....	.....	.....	.....	.....
White Plains Hospital Association, White Plains	214	96	25	11	.....	28	374
Williamsburgh Hospital, Brooklyn	616	245	10	10	.....	110	991
Woman's Christian Association Hospital, Jamestown	308	80	16	3	.....	34	441
Woman's Hospital Association of Batavia, N. Y.	189	80	8	4	.....	26	307
Yonkers Homeopathic Hospital and Maternity, Yonkers	349	28	3	.....	.....	17	397
Yorkville Dispensary and Hospital for Women and Children, New York*	159	46	12	.....	.....	17	234
Total	111,797	51,086	7,992	10,567	2,787	17,661	201,890

* See footnote, table 69.

TABLE No. 72 — (*Continued*).

INSTITUTIONS.	Remaining October 1, 1906.			Average number of inmates during the year.
	Male.	Female.	Total.	
Abany City Homeopathic Hospital and Dispensary (The), Albany	8	13	21	22
Albany Hospital, Albany	102	106	208	196
Amsterdam City Hospital, Amsterdam	8	10	18	19
Arnot-Ogden Memorial Hospital, Elmira	15	28	43	42
Auburn City Hospital (The), Auburn	26	19	45	51
Aurelia Osborn Fox Memorial Hospital Society, Oneonta	9	3	12	10
Babies' Hospital of the City of New York (The)	35	20	55	55
Batavia Hospital, Batavia*	.....	.....	.....	.....
Bellevue Hospital, New York*	.....	.....	.....	.....
Beth Israel Hospital Association, New York	53	72	125	99
Binghamton City Hospital, Binghamton*	10	7	17	18
Board of Trustees of Bellevue and Allied Hospitals, New York:				
Bellevue Hospital, New York	502	265	767	808
Emergency Hospital for Women, New York*	.....	.....	.....	.....
Fordham Hospital, New York	39	18	57	51
Gouverneur Hospital, New York	36	15	51	71
Harlem Hospital, New York	22	13	35	48
Bradford Street Hospital, Brooklyn*	.....	.....	.....	.....
Brooklyn Eastern District Dispensary and Hospital, Brooklyn	18	9	27	31
Brooklyn Eye and Ear Hospital (The), Brooklyn	5	3	8	17
Brooklyn Hospital (The), Brooklyn	45	51	96	104
Low Maternity, Brooklyn	.....	8	8	6
Brooks Memorial Hospital, Dunkirk	5	9	14	15
Buffalo General Hospital (The), Buffalo	81	66	147	176
Buffalo Homeopathic Hospital (The), Buffalo	22	31	53	37
Buffalo Hospital of the Sisters of Charity (The), Buffalo	87	70	157	128
Bushwick Hospital, Brooklyn	14	15	29	32
Charity Eye, Ear and Throat Hospital of Erie County (The), Buffalo	.....	.....	.....	2
Children's Hospital of Buffalo (The)	30	21	51	46
Children's Hospital, Randall's Island, New York*	.....	.....	.....	.....
Child's Hospital, Albany	20	24	44	45
City Hospital, Blackwell's Island, New York*	.....	.....	.....	.....
City Hospital, Buffalo	1	9	10	10
City of Kingston Hospital (The), Kingston	13	3	16	16
Cohoes Hospital Association, Cohoes	11	7	18	20
Colored Home and Hospital, New York*	.....	.....	.....	.....
Columbus Hospital, New York	54	21	75	74

Corning Hospital, Corning	7	6	13	10
Cortland Hospital Association (The), Cortland	6	8	14	12
Cumberland Street Hospital, Brooklyn*	.....	.....	.....	.....
Deerpark Sanitarium, Port Jervis	2	2	4	4
Emergency Hospital of the Sisters of Charity, Buffalo	45	15	60	58
Emergency Hospital for Women, New York*	.....	.....	.....	.....
Faxton Hospital (The), Utica	10	16	26	32
Flagler Hospital, Lockport*	.....	.....	.....	.....
Flower Hospital, New York*	.....	.....	.....	.....
Flushing Hospital and Dispensary, Flushing	21	19	40	39
Fordham Hospital, New York*	.....	.....	.....	.....
Frederick Ferris Thompson Hospital (The), Canandaigua	5	8	13	19
Geneva City Hospital (The), Geneva	6	13	19	17
German Deaconess Home and Hospital, Buffalo*	.....	.....	.....	.....
German Hospital, Buffalo	24	15	39	45
German Hospital and Dispensary in the City of New York	101	97	198	194
German Hospital Society of Brooklyn	49	56	105	103
Glens Falls Hospital Corporation (Parks Hospital), Glens Falls	18	12	30	19
Good Samaritan Hospital of Suffern, N. Y.	3	5	8	13
Gouverneur Hospital, New York*	.....	.....	.....	.....
Hahnemann Hospital of Rochester	37	20	57	47
Harlem Hospital, New York*	.....	.....	.....	.....
Herkimer Emergency Hospital (The), Herkimer	2	1	3	5
Highland Hospital, Matteawan	5	7	12	13
Hospital Association of the City of Schenectady (The)	13	10	23	28
Hospital and Dispensary of the Town of Flushing*	.....	.....	.....	.....
Hospital of the Good Shepherd of Syracuse	59	55	114	107
House of the Good Samaritan (The), Watertown	17	18	35	33
House of St. Giles the Cripple, Brooklyn	42	35	77	70
Hudson City Hospital (The), Hudson	10	2	12	15
Infants' Hospital, Randall's Island, New York*	.....	.....	.....	.....
Ithaca City Hospital, Ithaca	12	5	17	16
Jamaica Hospital (The), Jamaica	19	18	37	34
J. Hood Wright Memorial Hospital, New York	29	14	43	44
Kings County Hospital, Flatbush, Brooklyn*	.....	.....	.....	.....
King's Daughters' Hospital of Lestershire, N. Y.	.....	5	5	4
Lebanon Hospital Association of the City of New York (The)	72	65	137	158
Leonard Hospital (The), Lansingburg	5	10	15	16
Lincoln Hospital of Buffalo	21	16	37	32
Lincoln Hospital and Home, New York	102	98	200	261
Little Falls Hospital, Little Falls	11	4	15	17
Long Island College Hospital (The), Brooklyn	115	45	160	206
Low Maternity (of the Brooklyn Hospital), Brooklyn*	.....	.....	.....	.....
Lutheran Hospital Association of the City of New York and Vicinity (The), Brooklyn	13	16	29	35
McDonough Memorial Hospital Association, New York†	.....	.....	.....	.....
Marshall Infirmary in the City of Troy (The)*	.....	.....	.....	.....

* See footnote, table 69. † Not in operation during the year.

TABLE No. 72 — (*Continued*).

INSTITUTIONS.	Remaining October 1, 1906.			Average number of inmates during the year.
	Male.	Female.	Total.	
Mary Immaculate Hospital Association, Jamaica	33	27	60	42
Mercy Hospital of Buffalo	19	17	36	34
Methodist Episcopal Hospital in the City of Brooklyn (The)	27	39	66	85
Metropolitan Hospital, Blackwell's Island, New York*	.....	.....	.....	.....
Metropolitan Hospital and Dispensary, New York*	.....	.....	.....	.....
Misercordia Hospital, New York	.....	117	117	102
Mount Sinai Hospital (The), New York	198	195	393	366
Mount Vernon Hospital (The), Mount Vernon	6	4	10	14
Nassau Hospital Association, Mineola	19	19	38	33
New Amsterdam Eye and Ear Hospital (The), New York	2	2	4	4
New Rochelle Hospital Association (The), New Rochelle	7	10	17	15
New York Bacteriological Institute, New York	7	7	14	5
New York City Department of Public Charities, New York:				
Boroughs of Manhattan and the Bronx:				
City Hospital, Blackwell's Island	323	218	541	656
Metropolitan Hospital, Blackwell's Island	763	228	991	1,097
New York City Children's Hospitals and Schools, Randall's Island	.....	.....	.....	.....
Children's Hospital, Randall's Island*	366	238	604	545
Infants' Hospital, Randall's Island*	.....	.....	.....	.....
Boroughs of Brooklyn and Queens:				
Bradford Street Hospital, Brooklyn	1	1	2	2
Cumberland Street Hospital, Brooklyn	96	60	156	176
Kings County Hospital, Flatbush, Brooklyn	321	237	558	542
Reception Hospital, Coney Island	.....	.....	.....	16
New York Eye and Ear Infirmary, New York	38	21	59	82
New York Foundling Hospital (The), New York*	.....	.....	.....	.....
St. Ann's Maternity, New York	.....	58	58	56
St. John's Children's Hospital, New York*	.....	.....	.....	.....
New York Homeopathic Medical College and Hospital (The), New York	25	22	47	67
New York Infant Asylum, New York*	.....	17	17	31
New York Infirmary for Women and Children, New York	.....	.....	‡	40
New York Mothers' Home of the Sisters of Misericorde, New York*	.....	.....	.....	.....
New York Ophthalmic and Aural Institute (The), New York	5	3	8	15
New York Ophthalmic Hospital, New York	18	27	45	49
New York Pasteur Institute, New York*	.....	.....	.....	.....
New York Polychnic Hospital, New York	32	34	66	66
New York Postgraduate Medical School and Hospital, New York	74	65	139	161

New York Society for the Relief of the Ruptured and Crippled, New York	100	117	217	188
New York State Hospital for the Care of Crippled and Deformed Children, West Haverstraw	26	22	48	46
New York State Hospital for the Treatmet of Incipient Pulmonary Tuberculosis, Raybrook*	...	...	...	...
Niagara Falls Memorial Hospital (The), Niagara Falls	19	12	31	29
Niagara Hospital, Buffalo*	...	...	...	...
Norwegian Lutheran Deaconesses' Home and Hospital, Brooklyn	46	30	76	71
Nursery and Child's Hospital, New York	...	52	52	53
Nyack Hospital (The), Nyack	10	6	16	14
Ogdensburg City Hospital and Orphan Asylum (The), Ogdensburg*	22	16	38	40
Oneida Public Hospital, Oneida*	4	...	4	2
Ossining Hospital Association, Ossining	6	6	12	10
Oswego Hospital (The), Oswego	7	5	12	12
Our Lady of Victory Sanitarium, Kingston	8	10	18	25
Parks Hospital (of the Glens Falls Hospital Corporation), Glens Falls*	...	...	...	...
Peekskill Hospital (of the Helping Hand Association of Peekskill), Peekskill	9	8	17	14
Port Jervis Hospital (The), Port Jervis	6	4	10	6
Prospect Heights Hospital and Brooklyn Maternity, Brooklyn	11	26	37	38
Reception Hospital, Coney Island*	...	...	...	...
Riverside Accident Hospital and Dispensary, Buffalo	4	5	9	9
Riverside Hospital (The), Buffalo	14	5	19	22
Rochester City Hospital (The), Rochester	35	54	89	97
Rochester Homeopathic Hospital (The), Rochester	64	55	119	97
Rochester St. Mary's Hospital of the Sisters of Charity (The), Rochester	64	56	120	121
Rome Hospital (The), Rome	4	10	14	11
St. Ann's Maternity (of the New York Foundling Hospital), New York*	...	...	...	...
St. Catharine's Hospital Association of the City of Brooklyn	87	58	145	150
St. Christopher's Hospital for Babies, Brooklyn	28	13	41	36
Saint Elizabeth's Hospital and Home (The), Utica	20	12	32	30
St. Francis Hospital (of the Sisters of the Poor of St. Francis), New York	207	183	390	310
Saint James' Mercy Hospital, Hornell	15	12	27	34
St. Joachim's Hospital, Watertown	19	18	37	40
St. John's Children's Hospital, New York*	...	...	...	...
St. John's Guild, New York*	...	...	...	...
Floating Hospital No. 1 (Emma Abbott), New York Harbor*	...	...	...	...
Floating Hospital No. 2 (Helen C. Juilliard), New York Harbor*	...	...	...	...
Seaside Hospital, New Dorp, S. I.	8	19	27	27
St. John's Hospital (of the Church Charity Foundation of Long Island), Brooklyn	30	34	64	60
St. John's Hospital for Contagious Diseases, Ogdensburg	1	5	6	5
St. John's Long Island City Hospital, Long Island City	84	29	113	120
St. John's Riverside Hospital, Yonkers	27	36	63	57
St. Joseph's Hospital (of the Sisters of the Poor of St. Francis), New York*	...	...	...	...
Saint Joseph's Hospital, Far Rockaway	10	15	25	25
Saint Joseph's Hospital, Syracuse	62	42	104	104
St. Joseph's Hospital, Yonkers	15	20	35	33
St. Joseph's Sanitarium (of the Nuns of the Order of St. Dominic of the City of Brooklyn, New York), St. Joseph's Station	7	39	46	50

*See footnote, table 69. ‡ Hospital closed for three months on account of rebuilding.

TABLE No. 72 — (*Concluded*).

INSTITUTIONS.	Remaining October 1, 1906.			Average number of inmates during the year.
	Male.	Female.	Total.	
St. Luke's Hospital of Newburgh, N. Y.	23	20	43	33
St. Mark's Hospital of New York City	15	22	37	65
St. Mary's Hospital, Amsterdam	4	8	12	17
St. Mary's Hospital of the City of Brooklyn (The)	88	90	178	200
St. Mary's Hospital and Infant Asylum of Syracuse, N. Y.	.....	5	5	7
St. Mary's Infant Asylum and Maternity Hospital, Buffalo	.....	18	18	14
Saint Mary's Maternity and Infants' Home of the City of Brooklyn	.....	25	25	21
Saint Peter's Hospital of the City of Albany	42	37	79	70
St. Peter's Hospital, Brooklyn	126	77	203	274
St. Vincent's Hospital of the City of New York (The)	154	129	283	278
St. Vincent's Hospital of the Borough of Richmond, West New Brighton	91	21	112	110
Salamanca Hospital, Salamanca	.....	.....	.....	1
Samaritan Hospital of Troy, New York	41	42	83	86
Saratoga Hospital (The), Saratoga Springs	7	22	29	25
Sloane Maternity Hospital, New York	.....	80	80	86
Society for Deaconess Work of Buffalo (The), German Hospital	8	14	22	42
Society of the Lying-In Hospital of the City of New York (The)	.....	103	103	103
S. R. Smith Infirmary (The), New Brighton	57	38	95	88
Sydenham Post-Graduate Course and Hospital, New York	15	12	27	51
Syracuse Homeopathic Hospital, Syracuse	2	10	12	12
Syracuse Hospital for Women and Children, Syracuse	10	39	49	54
Thanksgiving Hospital of Cooperstown, N. Y.	3	10	13	10
Thrall Hospital (The), Middletown	14	11	25	26
Troy Hospital (The), Troy	51	63	114	108
Utica General Hospital, Utica*	22	12	34	39
Watertown City Hospital, Watertown*	.....	.....	.....	.....
White Plains Hospital Association, White Plains	10	6	16	12
Williamsburgh Hospital, Brooklyn	19	14	33	47
Woman's Christian Association Hospital, Jamestown	12	20	32	24
Woman's Hospital Association of Batavia, N. Y.	6	8	14	14
Yonkers Homeopathic Hospital and Maternity, Yonkers	1	5	6	15
Yorkville Dispensary and Hospital for Women and Children, New York*	2	6	8	9
Total	6,434	5,319	11,753	.....

* See footnote, table 69.

TABLE No. 73.

Showing the estimated value of hospitals and homes for consumptives October 1, 1906, and their indebtedness October 1, 1905 and October 1, 1906.

INSTITUTIONS.	Real estate.	Personal property.	Total.
Brooklyn Home for Consumptives, Brooklyn	$115,000 00	$208,850 00	$323,850 00
New York State Hospital for the Treatment of Incipient Pulmonary Tuberculosis, Raybrook	216,964 46	39,191 20	256,155 66
St. Joseph's Hospital (of the Sisters of the Poor of St. Francis), New York	350,000 00	18,000 00	368,000 00
Seton Hospital (The), Spuyten Duyvil	360,000 00	15,000 00	375,000 00
Nazareth Branch, Spuyten Duyvil	70,000 00	6,000 00	76,000 00
Total	$1,111,964 46	$287,041 20	$1,399,005 66

TABLE No. 73 — (*Concluded*).

INSTITUTIONS.	INDEBTEDNESS OCT. 1, 1905.			INDEBTEDNESS OCT. 1, 1906.		
	Real	Other.	Total.	Real.	Other.	Total
Brooklyn Home for Consumptives, Brooklyn	.....	$2,000 00	$2,000 00	.....	$3,500 00	$3,500 00
New York State Hospital for the Treatment of Incipient Pulmonary Tuberculosis, Raybrook	.....	.....	.....	.....	.....	.....
St. Joseph's Hospital (of the Sisters of the Poor of St. Francis), New York	.....	.....	.....	.....	.....	.....
Seton Hospital (The), Spuyten Duyvil	$34,100 00	6,960 39	41,060 39	$34,100 00	10,940 39	45,040 39
Nazareth Branch, Spuyten Duyvil	.....	2,853 45	2,853 45	27,864 00	7,540 41	35,404 41
Total	$34,100 00	$11,813 84	$45,913 84	$61,964 00	$21,980 80	$83,944 80

TABLE No. 74.

Showing the receipts of hospitals and homes for consumptives for the year ending September 30, 1906.

INSTITUTIONS.	Cash on hand Oct. 1, 1905.	From the State.	From cities, towns and villages.	From individuals for the support of inmates.	From legacies.	From membership fees.	From entertainments, benefits and other like sources.
Brooklyn Home for Consumptives, Brooklyn	$820 97	.....	$15,522 40	.....	$28,700 00	$240 00	.....
New York State Hospital for the Treatment of Incipient Pulmonary Tuberculosis, Raybrook	785 67	$77,225 57	.....	$2,809 00	.....	.....	.....
St. Joseph's Hospital (of the Sisters of the Poor of St. Francis), New York	2,975 00	.....	62,581 20	4,321 00	12,719 56	.....	.....
Seton Hospital (The), Spuyten Duyvil	2,424 90	.....	50,255 20	4,357 46	.....	.....	.....
Nazareth Branch, Spuyten Duyvil	6,845 89	.....	37,922 40	5,522 50	.....	.....	$834 50
Total	$13,852 43	$77,225 57	$166,281 20	$17,009 96	$41,419 56	$240 00	$834 50

TABLE No. 74 — (*Concluded*).

INSTITUTIONS.	From donations and voluntary contributions.	From interest, and dividends on investments.	From loans, bonds, stocks and other investments.	From money borrowed.	From Hospital Saturday and Sunday Association of New York City.	From all other sources.	Total receipts including cash on hand Oct. 1, 1905.
Brooklyn Home for Consumptives, Brooklyn	$6,955 83	$8,214 89	.....	$2,000 00	$1,583 96	$40 39	$64,078 44
New York State Hospital for the Treatment of Incipient Pulmonary Tuberculosis, Raybrook	.....	.....	.....	.....	.....	60 90	80,883 14
St. Joseph's Hospital (of the Sisters of the Poor of St. Francis), New York	17,562 22	.....	.....	.....	.....	3,725 00	103,883 98
Seton Hospital (The), Spuyten Duyvil	907 02	.....	$687 56	.....	.....	207 65	58,839 79
Nazareth Branch, Spuyten Duyvil	488 43	20 00	.....	.....	.....	1,304 62	52,938 34
Total	$25,913 50	$8,234 89	$687 56	$2,000 00	$1,583 96	$5,340 56	$360,623 69

TABLE No. 75.

Showing the expenditures for hospitals and homes for consumptives for the year ending September 30, 1906.

INSTITUTIONS.	Salaries of officers, wages and labor.	Provisions.	Clothing.	Fuel and light.	Medicines and medical supplies.	Furniture, beds and bedding.	Ordinary repairs.	Insurance and taxes.
Brooklyn Home for Consumptives, Brooklyn	$9,589 47	$10,444 98	.....	$2,644 61	$945 33	$399 50	$6,368 10	$780 99
New York State Hospital for the Treatment of Incipient Pulmonary Tuberculosis, Raybrook	16,749 76	20,832 51	$731 87	5,016 66	1,815 50	*3,295 11	749 75	.....
St. Joseph's Hospital (of the Sisters of the Poor of St. Francis), New York	11,500 00	34,276 00	3,295 20	5,241 00	3,249 50	3,440 00	4,790 40	.....
Seton Hospital (The), Spuyten Duyvil	10,247 41	33,918 51	511 21	4,173 61	2,188 38	931 06	1,259 31	.....
Nazareth Branch, Spuyten Duyvil	8,288 38	20,027 84	1,605 14	4,002 56	1,848 05	1,107 85	748 99	.....
Total	$56,375 02	$119,499 84	$6,143 42	$21,078 44	$10,046 76	$9,173 52	$13,916 55	$780 99

*Household stores.

TABLE No. 75 — (*Concluded*).

INSTITUTIONS.	Printing, stationery and postage.	Buildings and improvements.	Repayment of loans.	Interest on loans.	Investment.	All other purposes.	Total expenditures.	Cash on hand October 1, 1906.
Brooklyn Home for Consumptives, Brooklyn	$301 63	.....	$500 00	$107 75	$28,700 00	$3,014 46	$63,796 82	$281 62
New York State Hospital for the Treatment of Incipient Pulmonary Tuberculosis, Raybrook	.....	$8,045 36	.....	.....	.....	†7,260 04	64,496 56	‡16,386 58
St. Joseph's Hospital (of the Sisters of the Poor of St. Francis), New York	599 90	10,325 50	20,400 00	375 00	.....	3,050 00	100,542 50	3,341 48
Seton Hospital (The), Spuyten Duyvil	335 97	.....	.....	.....	.....	1,774 78	55,340 24	3,499 55
Nazareth Branch, Spuyten Duyvil	75 33	11,900 00	.....	.....	.....	2,698 86	52,303 00	635 34
Total	$1,312 83	$30,270 86	$20,900 00	$482 75	$28,700 00	$17,798 14	$336,479 12	$24,144 57

†Of this amount, $2,871.90 represents remittance to State Treasurer. ‡Of this amount, $3,493 represents unexpended maintenance appropriations and $12,487.21 unexpended special appropriations.

TABLE No. 76.

Showing the number of patients treated in hospitals and homes for consumptives, and the results during the year ending September 30, 1906.

INSTITUTIONS.	Number of patients in the institution October 1, 1905.	Number of patients received during the year.	Total number under treatment.	Number of beneficiaries.	Of this Number—		Total number of days the beneficiaries were supported.
					Supported by public funds.	Supported by private funds.	
Brooklyn Home for Consumptives, Brooklyn	91	278	369	369	254	115	31,413
New York State Hospital for the Treatment of Incipient Pulmonary Tuberculosis, Raybrook	100	217	317	183	183	.....	25,680
St. Joseph's Hospital (of the Sisters of the Poor of St. Francis), New York	377	1,394	1,771	1,676	1,199	477	144,698
Seton Hospital (The), Spuyten Duyvil	210	544	754	741	643	98	75,117
Nazareth Branch, Spuyten Duyvil	153	404	557	542	439	103	64,608
Total	931	2,837	3,768	3,511	2,718	793	341,516

TABLE No. 76 — (*Continued*).

INSTITUTIONS.	Discharged During the Year.						
	Recovered.	Improved.	Unimproved.	Transferred to other institutions.	Otherwise discharged.	Died.	Total.
Brooklyn Home for Consumptives, Brooklyn	3	58	41	13	21	150	286
New York State Hospital for the Treatment of Incipient Pulmonary Tuberculosis, Raybrook	102	77	19	.....	.....	1	199
St. Joseph's Hospital (of the Sisters of the Poor of St. Francis), New York	26	669	65	24	19	584	1,387
Seton Hospital (The), Spuyten Duyvil	10	188	110	3	15	229	555
Nazareth Branch, Spuyten Duyvil	13	125	90	.....	9	127	364
Total	154	1,117	325	40	64	1,091	2,791

TABLE No. 76 — (*Concluded*).

INSTITUTIONS.	Remaining October 1, 1906.			Average number of inmates during the year.
	Male.	Female.	Total.	
Brooklyn Home for Consumptives, Brooklyn	49	34	83	86
New York State Hospital for the Treatment of Incipient Pulmonary Tuberculosis, Raybrook	55	63	118	112
St. Joseph's Hospital (of the Sisters of the Poor of St. Francis), New York	243	141	384	380
Seton Hospital (The), Spuyten Duyvil	194	5	199	207
Nazareth Branch, Spuyten Duyvil	40	153	193	181
Total	581	396	977	.....

TABLE No. 77.

Showing the estimated value of hospitals and homes for epileptics October 1, 1905, *and their indebtedness October* 1, 1905 *and October* 1, 1906.

INSTITUTIONS.	Real estate.	Personal estate.	Total.
Brunswick Home for Idiotic, Epileptic, Paralytic and Feeble-Minded Children, Limited (The), Amityville	$100,000 00	.....	$100,000 00
Craig Colony for Epileptics, Sonyea	738,764 03	$114,975 67	853,739 70
Total	$838,764 03	$114,975 67	$953,739 70

TABLE No. 77 — (*Concluded*).

INSTITUTIONS.	INDEBTEDNESS OCTOBER 1, 1905.			INDEBTEDNESS OCTOBER 1, 1906.		
	Real.	Other.	Total.	Real.	Other.	Total.
Brunswick Home for Idiotic, Epileptic, Paralytic and Feeble-Minded Children, Limited (The), Amityville	$19,000 00	$20,109 99	$39,109 99	$19,000 00	$17,007 96	$36,007 96
Craig Colony for Epileptics, Sonyea	.....	.....	.....	.....	.....	.....
Total	$19,000 00	$20,109 99	$39,109 99	$19,000 00	$17,007 96	$36,007 96

TABLE No. 78.

Showing the receipts of hospitals and homes for epileptics for the year ending September 30, 1906.

INSTITUTIONS.	Cash on hand October 1, 1905.	From the State.	From boards of supervisors.	From cities, towns and villages.	From individuals for the support of inmates.	From money borrowed.	From all other sources.	Total receipts including cash on hand October 1, 1906.
Brunswick Home for Idiotic, Epileptic, Paralytic and Feeble-Minded Children, Limited (The), Amityville....	$3,538 68	.....	$36,396 80	$3,471 12	$20,702 81	$1,500 00	$717 13	$66,326 54
Craig Colony for Epileptics, Sonyea...	1,936 15	$221,465 98	.....	*10,472 94	4,407 64	.....	7,018 02	245,300 73
Total.....	$5,474 83	$221,465 98	$36,396 80	$13,944 06	$25,110 45	$1,500 00	$7,735 15	$311,627 27

* From counties, towns and cities.

TABLE No. 79.

Showing the expenditures for hospitals and homes for epileptics for the year ending September 30, 1906.

INSTITUTIONS.	Indebtedness upon real estate, principal and interest.	Salaries of officers, wages and labor.	Provisions.	Clothing.	Fuel and light.	Medicines and medical supplies.	Furniture, beds and bedding.	Ordinary repairs.
Brunswick Home for Idiotic, Epileptic, Paralytic and Feeble-Minded Children, Limited (The), Amityville....	$750 00	$13,993 28	$21,081 93	$1,691 99	$2,932 34	$440 61	$1,487 33	$1,435 67
Craig Colony for Epileptics, Sonyea...	.....	68,656 61	42,342 18	11,169 48	22,593 58	2,938 47	8,144 57	1,289 43
Total.....	$750 00	$82,649 89	$63,424 11	$12,861 47	$25,525 92	$3,379 08	$9,631 90	$2,725 10

TABLE No. 80.

Showing the number of patients treated in hospitals and homes for epileptics, and the results during the year ending September 30, 1906.

INSTITUTIONS.	Number of patients in the institution October 1, 1905.	Number of patients received during the year.	Total number under treatment.	Number of beneficiaries.	Of this Number—		Total number of days the beneficiaries were supported.
					Supported by public funds.	Supported by private funds.	
Brunswick Home for Idiotic, Epileptic, Paralytic and Feeble-Minded Children, Limited (The), Amityville.	208	84	292	191	191	.....	57,346
Craig Colony for Epileptics, Sonyea.....	1,050	194	1,244	1,178	1,178	.....	388,740
Total.....	1,258	278	1,536	1,369	1,369	.....	446,086

TABLE No. 80 — (*Continued*).

INSTITUTIONS.	Discharged During the Year.					
	Recovered.	Improved.	Unimproved.	Transferred to other institutions.	Died.	Total.
Brunswick Home for Idiotic, Epileptic, Paralytic and Feeble-Minded Children, Limited (The), Amityville	.....	39	.....	.....	34	73
Craig Colony for Epileptics, Sonyea	8	38	64	23	58	191
Total	8	77	64	23	92	264

TABLE No. 80 — (*Concluded*).

INSTITUTIONS.	Remaining October 1, 1906.			Average number of inmates during the year.
	Male.	Female.	Total.	
Brunswick Home for Idiotic, Epileptic, Paralytic, and Feeble-Minded Children, Limited (The), Amityville	151	68	219	212
Craig Colony for Epileptics, Sonyea	577	476	1,053	1,046
Total	728	544	1,272	.....

TABLE No. 81.

Showing the estimated value of the property of hospitals and homes for incurables October 1, 1906, *and their indebtedness October* 1, 1905 *and October* 1, 1906.

INSTITUTIONS.	Real estate.	Personal property.	Total.
Albany's Hospital for Incurables, Albany	$25,000 00	.....	$25,000 00
Hospital for Incurables Blackwell's Island, New York*	.....	.....	.....
House of Calvary, New York	36,000 00	$10,000 00	46,000 00
St. Catharine's Infirmary (of St. Catharine's Hospital Association of the City of Brooklyn), North Amityville	32,000 00	6,080 10	38,080 10
Total	$93,000 00	$16,080 10	$109,080 10

* Finances and statistics included with New York City Home for the Aged and Infirm, Manhattan Division; see tables 13-16.

TABLE No. 81 — (*Concluded*).

INSTITUTIONS.	INDEBTEDNESS OCTOBER 1, 1905.			INDEBTEDNESS OCTOBER 1, 1906.		
	Real.	Other.	Total.	Real.	Other.	Total.
Albany's Hospital for Incurables, Albany	$7,000 00	.....	$7,000 00	$6,000 00	.....	$6,000 00
Hospital for Incurables, Blackwell's Island, New York*	.....	.....	.....	.....	.....	.....
House of Calvary, New York	.....	.....	.....	.....	.....	.....
St. Catharine's Infirmary (of St. Catharine's Hospital Association of the City of Brooklyn), North Amityville	.....	$600 00	600 00	.....	.....	.....
Total	$7,000 00	$600 00	$7,600 00	$6,000 00	.....	$6,000 00

* Finances and statistics included with New York City Home for the Aged and Infirm, Manhattan Division; see tables 13-16.

TABLE No. 82.

Showing the receipts of hospitals and homes for incurables for the year ending September 30, 1906.

INSTITUTIONS.	Cash on hand October 1, 1905.	From cities, towns and villages.	From individuals for the support of inmates.	From legacies.	From entertainments, benefits and other like sources.
Albany's Hospital for Incurables, Albany	$642 77	$4,500 00	.....	.....	$1,632 76
Hospital for Incurables, Blackwell's Island, New York*	.....	.....	.....	.....	.....
House of Calvary, New York	8,609 06	4,371 20	.....	$3,688 99	.....
St. Catharine's Infirmary (of St. Catharine's Hospital Association of the City of Brooklyn), North Amityville	1,927 66	5,162 40	$587 00	3,150 00	.....
Total	$11,179 49	$14,033 60	$587 00	$6,838 99	$1,632 76

* See footnote, table 81.

TABLE No. 82 — (*Concluded*).

INSTITUTIONS.	From donations and voluntary contributions.	From interest and dividends on investments.	From all other sources.	Total receipts, including cash on hand October 1, 1905.
Albany's Hospital for Incurables, Albany	$2,332 38	.....	.....	$9,107 91
Hospital for Incurables, Blackwell's Island, New York*	.....	.....	.....	.....
House of Calvary, New York	1,253 45	$209 78	.....	18,132 48
St. Catharine's Infirmary (of St. Catharine's Hospital Association of the City of Brooklyn), North Amityville	2,945 00	8 32	$268 56	14,048 94
Total	$6,530 83	$218 10	$268 56	$41,289 33

* See footnote, table 81.

TABLE No. 82.

Showing the receipts of hospitals and homes for incurables for the year ending September 30, 1906.

INSTITUTIONS.	Cash on hand October 1, 1905.	From cities, towns and villages.	From individuals for the support of inmates.	From legacies.	From entertainments, benefits and other like sources.
Albany's Hospital for Incurables, Albany	$642 77	$4,500 00	.....	.....	$1,632 76
Hospital for Incurables, Blackwell's Island, New York*	.....	.....	.....	.....	.....
House of Calvary, New York	8,609 06	4,371 20	.....	$3,688 99	.....
St. Catharine's Infirmary (of St. Catharine's Hospital Association of the City of Brooklyn), North Amityville	1,927 66	5,162 40	$587 00	3,150 00	.....
Total	$11,179 49	$14,033 60	$587 00	$6,838 99	$1,632 76

* See footnote, table 81.

TABLE No. 82 — (*Concluded*).

INSTITUTIONS.	From donations and voluntary contributions.	From interest and dividends on investments.	From all other sources.	Total receipts, including cash on hand October 1, 1905.
Albany's Hospital for Incurables, Albany	$2,332 38	.....	.....	$9,107 91
Hospital for Incurables, Blackwell's Island, New York*	.....	.....	.....	.....
House of Calvary, New York	1,253 45	$209 78	.....	18,132 48
St. Catharine's Infirmary (of St. Catharine's Hospital Association of the City of Brooklyn), North Amityville	2,945 00	8 32	$268 56	14,048 94
Total	$6,530 83	$218 10	$268 56	$41,289 33

* See footnote, table 81.

TABLE No. 83.

Showing the expenditures of hospitals and homes for incurables for the year ending September 30, 1906.

INSTITUTIONS.	Indebtedness upon real estate, principal and interest.	Salaries of officers, wages and labor.	Provisions.	Clothing.	Fuel and light.	Medicines and medical supplies.	Furniture, beds and bedding.
Albany's Hospital for Incurables, Albany	$1,350 00	$1,759 97	$2,[illegible] 89	$220 75	$650 90	$130 00	$46 20
Hospital for Incurables, Blackwell's Island, New York*	.....	.....	.....	.....	.....	.....	.....
House of Calvary, New York	.....	1,402 79	2,543 16	108 96	787 25	427 47	.....
St. Catharine's Infirmary (of St. Catharine's Hospital Association of the City of Brooklyn), North Amityville	.....	1,730 25	2,379 29	265 87	470 67	355 13	252 59
Total	$1,350 00	$4,893 01	$6,[illegible] 34	$595 58	$1,908 82	$912 60	$298 79

* See footnote, table 81.

TABLE No. 83 —(*Concluded*).

INSTITUTIONS.	Ordinary repairs.	Insurance and taxes.	Printing, stationery and postage.	Buildings and improvements.	Investment.	All other purposes.	Total expenditures.	Cash on hand October 1, 1906.
Albany's Hospital for Incurables, Albany	$188 06	$249 33	$86 17	$1,525 45	.....	.....	$8,250 72	$857 19
Hospital for Incurables, Blackwell's Island, New York*	.....	.....	.....	.....	.....	.....	.....	.....
House of Calvary, New York	786 60	.....	.....	125 75	$10,000 00	$413 86	16,595 84	1,536 64
St. Catharine's Infirmary (of St. Catharine's Hospital Association of the City of Brooklyn), North Amityville	516 24	180 09	41 06	3,892 26	.....	2,775 24	12,858 69	1,190 25
Total	$1,490 90	$429 42	$127 23	$5,543 46	$10,000 00	$3,189 10	$37,705 25	$3,584 08

* See footnote, table 81.

TABLE No. 84.

Showing the number of patients treated in hospitals and homes for incurables, and the results during the year ending September 30, 1906.

INSTITUTIONS.	Number of patients in the institution October 1, 1905.	Number of patients received during the year.	Total number under treatment.	Number of beneficiaries.	Of this Number—		Total number of days the beneficiaries were supported.
					Supported by public funds.	Supported by private funds.	
Albany's Hospital for Incurables, Albany	36	17	53	49	49	.....	10,790
Hospital for Incurables, Blackwell's Island, New York*	.....	.....	.....	.....	.....	.....	.....
House of Calvary, New York	16	56	72	72	60	12	7,254
St. Catharine's Infirmary (of St. Catharine's Hospital Association of the City of Brooklyn), North Amityville	56	68	124	109	72	37	21,165
Total	108	141	249	230	181	49	39,209

* See footnote, table 81.

TABLE No. 84 — (*Continued*).

INSTITUTIONS.	DISCHARGED DURING THE YEAR.					
	Improved.	Unimproved.	Transferred to other institutions.	Otherwise discharged.	Died.	Total.
Albany's Hospital for Incurables, Albany	.....	.....	2	3	6	11
Hospital for Incurables, Blackwell's Island, New York*	.....	.....	.....	.....	.....	.....
House of Calvary, New York	.....	.....	.....	11	36	47
St. Catharine's Infirmary (of St. Catharine's Hospital Association of the City of Brooklyn), North Amityville	16	7	11	6	16	56
Total	16	7	13	20	58	114

* See footnote, table 81.

TABLE No. 84 — (*Concluded*).

INSTITUTIONS.	Remaining October 1, 1906.			
	Male.	Female.	Total.	Average number of inmates during the year.
Albany's Hospital for Incurables, Albany	9	33	42	39
Hospital for Incurables, Blackwell's Island, New York*	.....	.....	.....	.....
House of Calvary, New York	.....	25	25	21
St. Catharine's Infirmary (of St. Catharine's Hospital Association of the City of Brooklyn), North Amityville	21	47	68	57
Total	30	105	135	.....

* See footnote, table 81.

TABLE No. 85.

Showing the estimated value of the property of institutions and societies for placing out children in families, October 1, 1906, and their indebtedness October 1, 1905 and October 1, 1906.

INSTITUTIONS AND SOCIETIES.	Real estate.	Personal estate.	Total.
By Superintendents and Overseers of the Poor:*			
Erie County, through Agents for Placing Dependent Children in Private Homes, Buffalo*	.....	.....	.....
By Institutions and Societies:			
Agency for Dependent Children of Newburgh	.....	.....	.....
Brooklyn Children's Aid Society (The), Brooklyn†	.....	.....	.....
Placing-Out Department, Brooklyn‡	.....	.....	.....
Catholic Home Bureau for Dependent Children, New York	.....	.....	.....
Children's Aid Society (The), New York:†			
Placing-Out Department, New York	.....	.....	.....
Children's Aid Society of Rochester	.....	.....	.....
Columbia County Agency for Dependent Children, Chatham	.....	.....	.....
Guild of the Infant Savior, New York	$453 23	.....	$453 23
Hebrew Sheltering Guardian Society of New York:†			
Placing-Out Department, New York‡	.....	.....	.....
New York Foundling Hospital (The), New York†	.....	.....	.....
Placing-Out Department, New York	.....	.....	.....
New York Infant Asylum, New York†	.....	.....	.....
Placing-Out Department, New York‡	.....	.....	.....
Onondaga County Placing-Out Agency, Syracuse	.....	.....	.....
Rockland County Agency for Dependent Children, Nyack	.....	.....	.....
State Charities Aid Association and Association for Improving the Condition of the Poor, New York:			
Joint Committee on the Care of Motherless Infants, New York	.....	.....	.....
Total	$453 23	.....	$453 23

* See tables 10H and 14H for statistics; finances with parent institutions or societies. † Finances on tables 45-47. ‡ Finances with parent society.

TABLE No. 85 — (*Concluded*).

INSTITUTIONS AND SOCIETIES.	INDEBTEDNESS OCT. 1, 1905.			INDEBTEDNESS OCT. 1, 1906.		
	Real.	Other.	Total.	Real.	Other.	Total.
By Superintendents and Overseers of the Poor:*						
Erie County, through Agents for Placing Dependent Children in Private Homes, Buffalo*	.....	.....	.....	.....	.....	.....
By Institutions and Societies:						
Agency for Dependent Children of Newbugh	.....	.....	.....	.....	.....	.....
Brooklyn Children's Aid Society (The), Brooklyn†	.....	.....	.....	.....	.....	.....
Placing-Out Department, Brooklyn‡	.....	.....	.....	.....	.....	.....
Catholic Home Bureau for Dependent Children, New York	.....	.....	.....	.....	.....	.....
Children's Aid Society (The), New York:†						
Placing-Out Department, New York	.....	.....	.....	.....	.....	.....
Children's Aid Society of Rochester	.....	.....	.....	.....	.....	.....
Columbia County Agency for Dependent Children, Chatham	.....	.....	.....	.....	.....	.....
Guild of the Infant Savior, New York	.....	$1,907 96	$1,907 96	.....	$1,453 97	$1,453 97
Hebrew Sheltering Guardian Society of New York:†						
Placing-Out Department, New York‡	.....	.....	.....	.....	.....	.....
New York Foundling Hospital (The), New York†	.....	.....	.....	.....	.....	.....
Placing-Out Department, New York	.....	2,408 00	2,408 00	.....	2,000 00	2,000 00
New York Infant Asylum, New York†	.....	.....	.....	.....	.....	.....
Placing-Out Department, New York‡	.....	.....	.....	.....	.....	.....
Onondaga County Placing-Out Agency, Syracuse	.....	.....	.....	.....	.....	.....
Rockland County Agency for Dependent Children, Nyack	.....	.....	.....	.....	.....	.....
State Charities Aid Association and Association for Improving the Condition of the Poor, New York:						
Joint Committee on the Care of Motherless Infants, New York	.....	.....	.....	.....	.....	.....
Total	.....	$4,315 96	$4,315 96	.....	$3,453 97	$3,453 97

* See tables 10H and 14H for statistics; finances with parent institutions or societies. † Finances on tables 45-47. ‡ Finances with parent society.

TABLE No. 86.

Showing the receipts of institutions and societies for placing out children in families for the year ending September 30, 1906.

INSTITUTIONS AND SOCIETIES.	Cash on hand Oct. 1, 1905.	From boards of supervisors.	From cities, towns and villages.	From individuals for the support of inmates.	From entertainments, benefits and other like sources.
By Superintendents and Overseers of the Poor:*					
Erie County, through Agents for Placing Dependent Children in Private Homes, Buffalo*	.....	.....	.....	.....	.....
By Institutions and Societies:					
Agency for Dependent Children of Newburgh	$202 66	.....	$306 66	$23 89	.....
Brooklyn Children's Aid Society (The), Brooklyn:*					
Placing-Out Department, Brooklyn*	.....	.....	.....	.....	.....
Catholic Home Bureau for Dependent Children, New York	698 90	.....	8,241 64	.....	.....
Children's Aid Society (The), New York:*					
Placing-Out Department, New York	.....	$780 00	.....	.....	.....
Children's Aid Society of Rochester	387 36	12,714 68	.....	306 80	.....
Columbia County Agency for Dependent Children, Chatham	.....	500 00	.....	.....	.....
Guild of the Infant Savior, New York	4,693 24	.....	19,421 42	.....	$1,467 50
Hebrew Sheltering Guardian Society of New York:*					
Placing-Out Department, New York*	.....	.....	.....	.....	.....
New York Foundling Hospital (The), New York:*					
Placing-Out Department, New York	.....	.....	161,576 81	.....	.....
New York Infant Asylum, New York:*					
Placing-Out Department, New York*	.....	.....	.....	.....	.....
Onondaga County Placing-Out Agency, Syracuse	.....	306 49	64 07	.....	.....
Rockland County Agency for Dependent Children, Nyack	56 76	600 00	.....	.....	.....
State Charities Aid Association and Association for Improving the Condition of the Poor, New York:					
Joint Committee on the Care of Motherless Infants, New York	117 52	.....	17,974 99	.....	.....
Total	$6,156 44	$14,901 17	$207,585 59	$330 69	$1,467 50

* See footnote, table 85.

TABLE No. 86 — (*Concluded*).

INSTITUTIONS AND SOCIETIES.	From donations and voluntary contributions.	From interest and dividends on investments.	From money borrowed.	From all other sources.	Total receipts, including cash on hand October 1, 1905.
By Superintendents and Overseers of the Poor:*					
Erie County, through Agents for Placing Dependent Children in Private Homes, Buffalo*	.....	.....	.....	.....	.....
By Institutions and Societies:					
Agency for Dependent Children of Newburgh	$765 93	$97 38	.....	.....	$1,396 52
Brooklyn Children's Aid Society (The), Brooklyn:*					
Placing-Out Department, Brooklyn*	.....	.....	.....	.....	.....
Catholic Home Bureau for Dependent Children, New York	2,618 75	9 95	.....	.....	11,569 24
Children's Aid Society (The), New York:*					
Placing-Out Department, New York	29,656 70	6,590 00	.....	.....	37,026 70
Children's Aid Society of Rochester	.....	.....	.....	$8 98	13,417 82
Columbia County Agency for Dependent Children, Chatham	.....	.....	.....	.....	500 00
Guild of the Infant Savior, New York	1,529 47	70 32	.....	65 63	27,247 58
Hebrew Sheltering Guardian Society of New York:*					
Placing-Out Department, New York*	.....	.....	.....	.....	.....
New York Foundling Hospital (The), New York:*					
Placing-Out Department, New York	.....	.....	.....	.....	161,576 81
New York Infant Asylum, New York:*					
Placing-Out Department, New York*	.....	.....	.....	.....	.....
Onondaga County Placing-Out Agency, Syracuse	.....	.....	.....	.....	370 56
Rockland County Agency for Dependent Children, Nyack	273 00	.....	.....	.....	929 76
State Charities Aid Association and Association for Improving the Condition of the Poor, New York:					
Joint Committee on the Care of Motherless Infants, New York	4,669 00	11 71	$4,300 00	58 86	27,132 08
Total	$39,512 85	$6,779 36	$4,300 00	$133 47	$281,167 07

* See footnote, table 85.

TABLE No. 87.

Showing the expenditures of institutions and societies placing out children in families for the year ending September 30, 1906.

INSTITUTIONS AND SOCIETIES.	Other indebtedness existing Oct. 1, 1905.	Rent.	Salaries of officers, wages and labor.	Provisions.	Clothing.	Fuel and light.
By Superintendents and Overseers of the Poor:*						
Erie County, through Agents for Placing Dependent Children in Private Homes, Buffalo*	.....	.....	.....	.....	.....	.....
By Institutions and Societies:						
Agency for Dependent Children of Newburgh	.....	.....	$600 00	.....	.....	$25 00
Brooklyn Children's Aid Society (The), Brooklyn:*						
Placing-Out Department, Brooklyn*	.....	.....	.....	.....	.....	.....
Catholic Home Bureau for Dependent Children, New York	.....	$768 04	6,157 37	.....	.....	.....
Children's Aid Society (The), New York:*						
Placing-Out Department, New York	.....	.....	13,619 18	.....	$5,319 92	.....
Children's Aid Society of Rochester	.....	225 00	.....	.....	1,014 23	.....
Columbia County Agency for Dependent Children, Chatham	.....	.....	500 00	.....	.....	.....
Guild of the Infant Savior, New York	$1,903 81	436 69	2,884 00	.....	1,038 68	.....
Hebrew Sheltering Guardian Society of New York:*						
Placing-Out Department, New York*	.....	.....	.....	.....	.....	.....
New York Foundling Hospital (The), New York:*						
Placing-Out Department, New York	2,408 00	.....	.....	$750 00	10,800 00	.....
New York Infant Asylum, New York:*						
Placing-Out Department, New York*	.....	.....	.....	.....	.....	.....
Onondaga County Placing-Out Agency, Syracuse	.....	.....	187 50	.....	.....	.....
Rockland County Agency for Dependent Children, Nyack	.....	.....	600 00	.....	.....	.....
State Charities Aid Association and Association for Improving the Condition of the Poor, New York:						
Joint Committee on the Care of Motherlesss Infants, New York	.....	159 80	2,251 44	.....	667 94	.....
Total	$4,311 81	$1,589 53	$26,799 49	$750 00	$18,840 77	$25 00

*See footnote, table 85.

TABLE No. 87 — (*Concluded*).

INSTITUTIONS AND SOCIETIES.	Medicines and medical supplies.	Furniture, beds and bedding.	Printing, stationery and postage.	All other purposes.	Total expenditures.	Cash on hand Oct. 1, 1906.
By Superintendents and Overseers of the Poor:*						
Erie County, through Agents for Placing Dependent Children in Private Homes, Buffalo*	.....	.....	.....	.....	.....	.....
By Institutions and Societies:						
Agency for Dependent Children of Newburgh	.....	.....	$29 65	†$695 62	$1,350 27	$46 25
Brooklyn Children's Aid Society (The), Brooklyn:*						
Placing-Out Department, Brooklyn*	.....	.....	.....	.....	.....	.....
Catholic Home Bureau for Dependent Children, New York	.....	.....	101 19	‡4,370 07	11,396 67	172 57
Children's Aid Society (The), New York:*						
Placing-Out Department, New York	.....	.....	$161 90	§17,925 70	37,026 70	.....
Children's Aid Society of Rochester	$97 91	$12 25	81 64	¶11,582 35	13,013 38	404 44
Columbia County Agency for Dependent Children, Chatham	.....	.....	.....	.....	500 00	.....
Guild of the Infant Savior, New York	189 57	.....	204 40	**15,817 65	22,474 80	4,772 78
Hebrew Sheltering Guardian Society of New York:*						
Placing-Out Department, New York*	.....	.....	.....	.....	.....	.....
New York Foundling Hospital (The), New York:*						
Placing-Out Department, New York	2,000 00	300 00	1,000 00	††144,318 81	161,576 81	.....
New York Infant Asylum, New York:*						
Placing-Out Department, New York*	.....	.....	.....	.....	.....	.....
Onondaga County Placing-Out Agency, Syracuse	.....	.....	.....	183 06	370 56	.....
Rockland County Agency for Dependent Children, Nyack	3 00	.....	58 87	264 29	926 16	3 60
State Charities Aid Association and Association for Improving the Condition of the Poor, New York:						
Joint Committee on the Care of Motherless Infants, New York	‡‡1,451 03	72 31	228 27	§§22,113 58	26,944 37	187 71
Total	$3,741 51	$384 56	$1,865 92	$217,271 13	$275,579 72	$5,587 35

*See footnote, table 85. †Includes the care of two boys at Berkshire Industrial Farm, one girl in George Junior Republic and two invalid children in a hospital. ‡Of this amount, $3,516.02 for traveling and transportation expenses. §Traveling expenses, etc. ¶Of this amount, $10,926.85 for board of children and $492.15 for traveling expenses. **Of this amount $14,940.12 for board of children and nurses' pay rolls. ††Of this amount, $124,061.76 for board of children and $17,647.15 for traveling expenses. ‡‡Includes medical services ($1144.) §§Of this amount, $21,858.94 for board of babies and $238.54 for traveling expenses.

TABLE No. 88.

Statistics of institutions and societies for placing out children in families during the year ending September 30, 1906.

A. NUMBER OF CHILDREN UNDER CARE OCTOBER 1, 1905.

INSTITUTIONS AND SOCIETIES.	IN FREE HOMES.						
	Boys under 2.	Girls under 2.	Boys 2 to 8.	Girls 2 to 8.	Boys 8 to 12.	Girls 8 to 12.	Boys 12 to 16.
By Superintendents and Overseers of the Poor:*							
Erie County, through Agents for Placing Dependent Children in Private Homes, Buffalo*	.....	.....	.....	.....	.....	.....	.....
By Institutions and Societies:							
Agency for Dependent Children of Newburgh	.....	.....	.....	.....	4	1	9
Brooklyn Children's Aid Society (The), Brooklyn:							
Placing-Out Department, Brooklyn	.....	.....	2	.....	1	.....	8
Catholic Home Bureau for Dependent Children, New York	2	7	42	84	94	92	288
Children's Aid Society (The), New York:							
Placing-Out Department, New York	7	8	173	116	385	155	649
Children's Aid Society of Rochester	1	.....	2	3	13	9	18
Columbia County Agency for Dependent Children, Chatham	.....	.....	.....	.....	.....	.....	.....
Guild of the Infant Savior, New York	5	12	15	26	.....	.....	.....
Hebrew Sheltering Guardian Society of New York:							
Placing-Out Department, New York	1	.....	8	10	2	1	.....
New York Foundling Hospital (The), New York:							
Placing-Out Department, New York	19	46	813	1,031	746	1,020	485
New York Infant Asylum, New York:							
Placing-Out Department, New York	.....	.....	.....	.....	.....	.....	.....
Onondaga County Placing-Out Agency, Syracuse	1	.....	.....	2	1	5	6
Rockland County Agency for Dependent Children, Nyack	.....	.....	.....	.....	3	.....	.....
State Charities Aid Association and Association for Improving the Condition of the Poor, New York:							
Joint Committee on the Care of Motherless Infants, New York	.....	.....	.....	.....	.....	.....	.....
Total	36	73	1,055	1,272	1,249	1,283	1,463

*See footnote, table 85.

TABLE No. 88 A — (*Continued*).

INSTITUTIONS AND SOCIETIES.	In Free Homes—(*Concluded*).				In Boarding Homes.		
	Girls 12 to 16.	Boys 16 or over.	Girls 16 or over.	Total.	Boys under 2.	Girls under 2.	Boys 2 to 8.
By Superintendents and Overseers of the Poor:*							
Erie County, through Agents for Placing Dependent Children in Private Homes, Buffalo*	.....	.....	.....	.....	.....	.....	.....
By Institutions and Societies:							
Agency for Dependent Children of Newburgh	6	7	7	34	.....	.....	.....
Brooklyn Children's Aid Society (The), Brooklyn:							
Placing-Out Department, Brooklyn	4	2	3	20	1	3	32
Catholic Home Bureau for Dependent Children, New York	67	131	88	895	.....	.....	.....
Children's Aid Society (The), New York:							
Placing-Out Department, New York	173	.....	.....	1,666	.....	.....	.....
Children's Aid Society of Rochester	21	21	13	101	5	1	27
Columbia County Agency for Dependent Children, Chatham	.....	.....	.....	.....	.....	.....	.....
Guild of the Infant Savior, New York	.....	.....	.....	58	74	58	24
Hebrew Sheltering Guardian Society of New York:							
Placing-Out Department, New York	.....	.....	.....	22	.....	.....	.....
New York Foundling Hospital (The), New York:							
Placing-Out Department, New York	613	291	328	5,392	437	324	110
New York Infant Asylum, New York:							
Placing-Out Department, New York	.....	.....	.....	.....	56	57	14
Onondaga County Placing-Out Agency, Syracuse	4	8	8	35	.....	.....	.....
Rockland County Agency for Dependent Children, Nyack	1	.....	.....	4	1	.....	1
State Charities Aid Association and Association for Improving the Condition of the Poor, New York:							
Joint Committee on the Care of Motherless Infants, New York	.....	.....	.....	.....	76	68	17
Total	889	460	447	8,227	650	511	225

*See footnote, table 85.

TABLE No. 88 A — (*Continued*).

INSTITUTIONS AND SOCIETIES.	In Boarding Homes—(*Concluded*).						
	Girls 2 to 8.	Boys 8 to 12.	Girls 8 to 12.	Boys 12 to 16.	Girls 12 to 16.	Girls over 16.	Total.
By Superintendents and Overseers of the Poor:*.							
Erie County, through Agents for Placing Dependent Children in Private Homes, Buffalo*	.....	.....	.....	.....	.....	.....	.....
By Institutions and Societies:							
Agency for Dependent Children of Newburgh	.....	.....	.....	.....	.....	.....	.....
Brooklyn Children's Aid Society (The), Brooklyn:							
Placing-Out Department, Brooklyn	30	39	19	19	4	.....	147
Catholic Home Bureau for Dependent Children, New York	.....	.....	.....	.....	.....	.....	.....
Children's Aid Society (The), New York:							
Placing-Out Department, New York	.....	.....	.....	.....	.....	.....	.....
Children's Aid Society of Rochester	19	23	13	11	5	1	105
Columbia County Agency for Dependent Children, Chatham	.....	.....	.....	.....	.....	.....	.....
Guild of the Infant Savior, New York	24	.....	.....	.....	.....	.....	180
Hebrew Sheltering Guardian Society of New York:							
Placing-Out Department, New York	.....	.....	.....	.....	.....	.....	.....
New York Foundling Hospital (The), New York:							
Placing-Out Department, New York	80	.....	.....	.....	.....	.....	951
New York Infant Asylum, New York:							
Placing-Out Department, New York	12	.....	.....	.....	.....	.....	139
Onondaga County Placing-Out Agency, Syracuse	.....	.....	.....	.....	.....	.....	.....
Rockland County Agency for Dependent Children, Nyack	2	3	1	1	1	.....	10
State Charities Aid Association and Association for Improving the Condition of the Poor, New York:							
Joint Committee on the Care of Motherless Infants, New York	6	.....	.....	.....	.....	.....	167
Total	173	65	33	31	10	1	1,699

*See footnote, table 85.

TABLE No. 88 A — (*Continued*).

INSTITUTIONS AND SOCIETIES.	In Hospitals.							
	Boys under 2.	Girls under 2.	Boys 2 to 8.	Girls 2 to 8.	Girls 8 to 12.	Boys 16 or over	Girls 16 or over.	Total.
By Superintendents and Overseers of the Poor:*								
Erie County, through Agents for Placing Dependent Children in Private Homes, Buffalo*	.....	.....	.....	.....	.....	.....	.....	.....
By Institutions and Societies:								
Agency for Dependent Children of Newburgh	.....	.....	.....	.....	1	.....	1	2
Brooklyn Children's Aid Society (The), Brooklyn:								
Placing-Out Department, Brooklyn	1	.....	.....	1	.....	.....	.....	2
Catholic Home Bureau for Dependent Children, New York	.....	.....	.....	2	.....	2	4	8
Children's Aid Society (The), New York:								
Placing-Out Department, New York	.....	1	3	2	.....	.....	.....	6
Children's Aid Society of Rochester	1	.....	.....	.....	.....	.....	.....	1
Columbia County Agency for Dependent Children, Chatham	.....	.....	.....	.....	.....	.....	.....	.....
Guild of the Infant Savior, New York	.....	.....	.....	.....	.....	.....	.....	.....
Hebrew Sheltering Guardian Society of New York:								
Placing-Out Department, New York	.....	.....	.....	.....	.....	.....	.....	.....
New York Foundling Hospital (The), New York:								
Placing-Out Department, New York	.....	.....	.....	.....	.....	.....	.....	.....
New York Infant Asylum, New York:								
Placing-Out Department, New York	.....	.....	.....	.....	.....	.....	.....	.....
Onondaga County Placing-Out Agency, Syracuse	.....	.....	.....	.....	.....	.....	.....	.....
Rockland County Agency for Dependent Children, Nyack	.....	.....	.....	.....	.....	.....	.....	.....
State Charities Aid Association and Association for Improving the Condition of the Poor, New York:								
Joint Committee on the Care of Motherless Infants, New York	.....	.....	.....	.....	.....	.....	.....	.....
Total	2	1	3	5	1	2	5	19

*See footnote, table 85.

TABLE No. 88 A — (*Continued*).

INSTITUTIONS AND SOCIETIES.	In Institutions Other Than Hospitals.									
	Girls under 2.	Boys 2 to 8.	Girls 2 to 8.	Boys 8 to 12.	Girls 8 to 12.	Boys 12 to 16	Girls 12 to 16	Boys 16 or over.	Girls 16 or over.	Total.
By Superintendents and Overseers of the Poor:*										
Erie County, through Agents for Placing Dependent Children in Private Homes, Buffalo*	.....	.....	.....	.....	.....	.....	.....	.....	.....	.....
By Institutions and Societies:										
Agency for Dependent Children of Newburgh	.....	.....	1	3	2	3	4	.....	1	14
Brooklyn Children's Aid Society (The), Brooklyn:										
Placing-Out Department, Brooklyn	.....	.....	.....	.....	.....	.....	.....	.....	.....	.....
Catholic Home Bureau for Dependent Children, New York	.....	.....	2	.....	4	3	2	4	8	23
Children's Aid Society (The), New York:										
Placing-Out Department, New York	.....	.....	.....	.....	.....	.....	1	.....	.....	1
Children's Aid Society of Rochester	.....	.....	.....	1	1	2	3	.....	3	10
Columbia County Agency for Dependent Children, Chatham	.....	19	2	19	5	5	.....	.....	.....	50
Guild of the Infant Savior, New York	.....	.....	.....	.....	.....	.....	.....	.....	.....	.....
Hebrew Sheltering Guardian Society of New York:										
Placing-Out Department, New York	.....	.....	.....	.....	.....	.....	.....	.....	.....	.....
New York Foundling Hospital (The), New York:										
Placing-Out Department, New York	1	29	14	2	.....	.....	.....	.....	.....	46
New York Infant Asylum, New York:										
Placing-Out Department, New York	.....	.....	.....	.....	.....	.....	.....	.....	.....	.....
Onondaga County Placing-Out Agency, Syracuse	.....	.....	.....	.....	.....	.....	.....	.....	.....	.....
Rockland County Agency for Dependent Children, Nyack	.....	4	9	9	7	4	7	.....	2	42
State Charities Aid Association and Association for Improving the Condition of the Poor, New York:										
Joint Committee on the Care of Motherless Infants, New York	.....	.....	.....	.....	.....	.....	.....	.....	.....	.....
Total	1	52	28	34	19	17	17	4	14	186

*See footnote, table 85.

TABLE No. 88 A — (*Continued*).

INSTITUTIONS AND SOCIETIES.	OTHERWISE.						
	Boys 2 to 8.	Girls 2 to 8.	Boys 8 to 12.	Girls 8 to 12.	Boys 12 to 16.	Girls 12 to 16.	Total.
By Superintendents and Overseers of the Poor:*							
Erie County, through Agents for Placing Dependent Children in Private Homes, Buffalo*	.....	.....	.....	.....	.....	.....	.....
By Institutions and Societies:							
Agency for Dependent Children of Newburgh	.....	.....	.....	.....	.....	.....	.....
Brooklyn Children's Aid Society (The), Brooklyn:							
Placing-Out Department, Brooklyn	1	.....	6	.....	1	.....	8
Catholic Home Bureau for Dependent Children, New York	.....	.....	.....	.....	.....	.....	.....
Children's Aid Society (The), New York:							
Placing-Out Department, New York	1	1	3	2	10	2	19
Children's Aid Society of Rochester	.....	.....	.....	.....	.....	.....	.....
Columbia County Agency for Dependent Children, Chatham	.....	.....	.....	.....	.....	.....	.....
Guild of the Infant Savior, New York	.....	.....	.....	.....	.....	.....	.....
Hebrew Sheltering Guardian Society of New York:							
Placing-Out Department, New York	.....	.....	.....	.....	.....	.....	.....
New York Foundling Hospital (The), New York:							
Placing-Out Department, New York	.....	.....	.....	.....	.....	.....	.....
New York Infant Asylum, New York:							
Placing-Out Department, New York	.....	.....	.....	.....	.....	.....	.....
Onondaga County Placing-Out Agency, Syracuse	.....	.....	.....	.....	.....	.....	.....
Rockland County Agency for Dependent Children, Nyack	.....	.....	.....	.....	.....	.....	.....
State Charities Aid Association and Association for Improving the Condition of the Poor, New York:							
Joint Committee on the Care of Motherless Infants, New York	.....	.....	.....	.....	.....	.....	.....
Total	2	1	9	2	11	2	27

*See footnote, table 85.

TABLE No. 88 A — (*Continued*).

INSTITUTIONS AND SOCIETIES.	TOTALS.					
	Boys under 2.	Girls under 2.	Boys 2 to 8.	Girls 2 to 8.	Boys 8 to 12.	Girls 8 to 12.
By Superintendents and Overseers of the Poor:*						
Erie County, through Agents for Placing Dependent Children in Private Homes, Buffalo*	.....	.....	.....	.....	.....	.....
By Institutions and Societies:						
Agency for Dependent Children of Newburgh	.....	.....	.....	1	7	4
Brooklyn Children's Aid Society (The), Brooklyn:						
Placing-Out Department, Brooklyn	2	3	35	31	46	19
Catholic Home Bureau for Dependent Children, New York	2	7	42	88	94	96
Children's Aid Society (The), New York:						
Placing-Out Department, New York	7	9	177	119	388	157
Children's Aid Society of Rochester	7	1	29	22	37	23
Columbia County Agency for Dependent Children, Chatham	.....	.....	19	2	19	5
Guild of the Infant Savior, New York	79	70	39	50	.....	.....
Hebrew Sheltering Guardian Society of New York:						
Placing-Out Department, New York	1	.....	8	10	2	1
New York Foundling Hospital (The), New York:						
Placing-Out Department, New York	456	371	952	1,125	748	1,020
New York Infant Asylum, New York:						
Placing-Out Department, New York	56	57	14	12	.....	.....
Onondaga County Placing-Out Agency, Syracuse	1	.....	.....	2	1	5
Rockland County Agency for Dependent Children, Nyack	1	.....	5	11	15	8
State Charities Aid Association and Association for Improving the Condition of the Poor, New York:						
Joint Committee on the Care of Motherless Infants, New York	76	68	17	6	.....	.....
Total	688	586	1,337	1,479	1,357	1,338

*See footnote, table 85.

TABLE No. 88 A — (*Continued*).

INSTITUTIONS AND SOCIETIES.	TOTALS—(*Concluded*).				
	Boys 12 to 16.	Girls 12 to 16.	Boys 16 or over.	Girls 16 or over.	Grand total.
By Superintendents and Overseers of the Poor:*					
Erie County, through Agents for Placing Dependent Children in Private Homes, Buffalo*	.....	.....	.....	.....	.....
By Institutions and Societies:					
Agency for Dependent Children of Newburgh	12	10	7	9	50
Brooklyn Children's Aid Society (The), Brooklyn:					
Placing-Out Department, Brooklyn	28	8	2	3	177
Catholic Home Bureau for Dependent Children, New York	291	69	137	100	926
Children's Aid Society (The), New York:					
Placing-Out Department, New York	659	176	.....	.....	1,692
Children's Aid Society of Rochester	31	29	21	17	217
Columbia County Agency for Dependent Children, Chatham	5	.....	.....	.....	50
Guild of the Infant Savior, New York	.....	.....	.....	.....	238
Hebrew Sheltering Guardian Society of New York:					
Placing-Out Department, New York	.....	.....	.....	.....	22
New York Foundling Hospital (The), New York:					
Placing-Out Department, New York	485	613	291	328	6,389
New York Infant Asylum, New York:					
Placing-Out Department, New York	.....	.....	.....	.....	139
Onondaga County Placing Out Agency, Syracuse	6	4	8	8	35
Rockland County Agency for Dependent Children, Nyack	5	9	.....	2	56
State Charities Aid Association and Association for Improving the Condition of the Poor, New York:					
Joint Committee on the Care of Motherless Infants, New York	.....	.....	.....	.....	167
Total	1,522	918	466	467	10,158

*See footnote, table 85.

TABLE No. 88 — (*Continued*).

B. NUMBER OF CHILDREN RECEIVED DURING THE YEAR ENDING SEPTEMBER 30, 1906.

INSTITUTIONS.	FROM ORPHAN ASYLUMS AND SIMILAR INSTITUTIONS.					
	Boys under 2.	Girls under 2.	Boys 2 to 8.	Girls 2 to 8.	Boys 8 to 12.	Girls 8 to 12.
By Superintendents and Overseers of the Poor:*						
Erie County, through Agents for Placing Dependent Children in Private Homes, Buffalo*	.....	.....	.....	.....	.....	.....
By Institutions and Societies:						
Agency for Dependent Children of Newburgh	.....	.....	1	1	1	4
Brooklyn Children's Aid Society (The), Brooklyn:						
Placing-Out Department, Brooklyn	.....	.....	.....	.....	.....	.....
Catholic Home Bureau for Dependent Children, New York	4	14	31	45	79	25
Children's Aid Society (The), New York:						
Placing-Out Department, New York	6	6	49	23	60	18
Children's Aid Society of Rochester	.....	.....	.....	.....	.....	.....
Columbia County Agency for Dependent Children, Chatham	5	.....	14	15	4	3
Guild of the Infant Savior, New York	.....	.....	.....	.....	.....	.....
Hebrew Sheltering Guardian Society of New York:						
Placing-Out Department, New York	.....	.....	.....	.....	.....	.....
New York Foundling Hospital (The), New York:						
Placing-Out Department, New York	23	34	169	181	.....	.....
New York Infant Asylum, New York:						
Placing-Out Department, New York	.....	.....	.....	.....	.....	.....
Onondaga County Placing-Out Agency, Syracuse	.....	.....	1	3	4	2
Rockland County Agency for Dependent Children, Nyack	1	.....	.....	.....	2	.....
State Charities Aid Association and Association for Improving the Condition of the Poor, New York:						
Joint Committee on the Care of Motherless Infants, New York	.....	.....	.....	.....	.....	.....
Total	39	54	265	268	150	52

* See footnote, table 85.

TABLE No. 88 B—(*Continued*).

INSTITUTIONS.	From Orphan Asylums and Similar Institutions.—(*Concluded*).				From almshouses or dependencies.—
	Boys 12 to 16.	Girls 12 to 16.	Boys 16 or over.	Total.	Girls 12 to 16.
By Superintendents and Overseers of the Poor:*					
Erie County, through Agents for Placing Dependent Children in Private Homes, Buffalo*	.....	.....	.....	.....	.....
By Institutions and Societies:					
Agency for Dependent Children of Newburgh	.....	3	.....	10	.....
Brooklyn Children's Aid Society (The), Brooklyn:					
Placing-Out Department, Brooklyn	.....	.....	.....	.....	.....
Catholic Home Bureau for Dependent Children, New York	56	5	.....	259	.....
Children's Aid Society (The), New York:					
Placing-Out Department, New York	30	4	1	197	.....
Children's Aid Society of Rochester	.....	.....	.....	.....	.....
Columbia County Agency for Dependent Children, Chatham	2	2	.....	45	.....
Guild of the Infant Savior, New York	.....	.....	.....	.....	.....
Hebrew Sheltering Guardian Society of New York:					
Placing-Out Department, New York	.....	.....	.....	.....	.....
New York Foundling Hospital (The), New York:					
Placing-Out Department, New York	.....	.....	.....	407	.....
New York Infant Asylum, New York:					
Placing-Out Department, New York	.....	.....	.....	.....	.....
Onondaga County Placing-Out Agency, Syracuse	4	4	.....	18	.....
Rockland County Agency for Dependent Children, Nyack	.....	.....	.....	3	2
State Charities Aid Association and Association for Improving the Condition of the Poor, New York:					
Joint Committee on the Care of Motherless Infants, New York	.....	.....	.....	.....	.....
Total	92	18	1	939	2

* See footnote, table 85.

TABLE No. 88 B—(*Continued*).

INSTITUTIONS.	FROM POOR LAW OFFICERS DIRECTLY (*i. e.*, WITHOUT INTERVENTION OF INSTITUTIONS).				
	Boys under 2.	Girls under 2.	Boys 2 to 8.	Girls 2 to 8.	Boys 8 to 12.
By Superintendents and Overseers of the Poor:*					
Erie County, through Agents for Placing Dependent Children in Private Homes, Buffalo*	.....	.....	.....	.....	.....
By Institutions and Societies:					
Agency for Dependent Children of Newburgh	.....	.....	.....	.....	.....
Brooklyn Children's Aid Society (The), Brooklyn:					
Placing-Out Department, Brooklyn	1	.....	14	6	5
Catholic Home Bureau for Dependent Children, New York	.....	.....	.....	.....	.....
Children's Aid Society (The), New York:					
Placing-Out Department, New York	1	.....	8	1	3
Children's Aid Society of Rochester	12	9	19	16	12
Columbia County Agency for Dependent Children, Chatham	.....	.....	.....	.....	.....
Guild of the Infant Savior, New York	76	75	1	3	.....
Hebrew Sheltering Guardian Society of New York:					
Placing-Out Department, New York	.....	.....	71	61	36
New York Foundling Hospital (The), New York:					
Placing-Out Department, New York	.....	.....	.....	.....	.....
New York Infant Asylum, New York:					
Placing-Out Department, New York	60	54	3	9	.....
Onondaga County Placing-Out Agency, Syracuse	.....	.....	.....	.....	.....
Rockland County Agency for Dependent Children, Nyack	.....	.....	1	.....	.....
State Charities Aid Association and Association for Improving the Condition of the Poor, New York:					
Joint Committee on the Care of Motherless Infants, New York	71	75	2	.....	.....
Total	221	213	119	96	56

* See footnote, table 85.

TABLE No. 88 B—(*Continued*).

INSTITUTIONS.	FROM POOR LAW OFFICERS DIRECTLY (*i. e.*, WITHOUT INTERVENTION OF INSTITUTIONS)—(*Concluded*).				
	Girls 8 to 12.	Boys 12 to 16.	Girls 12 to 16.	Girls 16 or over.	Total.
By Superintendents and Overseers of the Poor:*					
Erie County, through Agents for Placing Dependent Children in Private Homes, Buffalo*	.....	.....	.....	.....	.....
By Institutions and Societies:					
Agency for Dependent Children of Newburgh	.....	.....	.....	.....	.....
Brooklyn Children's Aid Society (The), Brooklyn:					
Placing-Out Department, Brooklyn	4	4	3	.....	37
Catholic Home Bureau for Dependent Children, New York	.....	.....	.....	.....	.....
Children's Aid Society (The), New York:					
Placing-Out Department, New York	2	10	5	1	31
Children's Aid Society of Rochester	8	1	2	.....	79
Columbia County Agency for Dependent Children, Chatham	.....	.....	.....	.....	.....
Guild of the Infant Savior, New York	.....	.....	.....	.....	155
Hebrew Sheltering Guardian Society of New York:					
Placing-Out Department, New York	38	5	4	.....	215
New York Foundling Hospital (The), New York:					
Placing-Out Department, New York	.....	.....	.....	.....	.....
New York Infant Asylum, New York:					
Placing-Out Department, New York	.....	.....	.....	.....	126
Onondaga County Placing-Out Agency, Syracuse	.....	.....	.....	.....	.....
Rockland County Agency for Dependent Children, Nyack	2	.....	.....	.....	3
State Charities Aid Association and Association for Improving the Condition of the Poor, New York:					
Joint Committee on the Care of Motherless Infants, New York	.....	.....	.....	.....	148
Total	54	20	14	1	794

* See footnote, table 85.

TABLE No. 88 B — (*Continued*).

INSTITUTIONS.	FROM PARENTS.				
	Boys under 2.	Girls under 2.	Boys 2 to 8.	Girls 2 to 8.	Boys 8 to 12.
By Superintendents and Overseers of the Poor:*					
Erie County, through Agents for Placing Dependent Children in Private Homes, Buffalo*	.....	.....	.....	.....	.....
By Institutions and Societies:					
Agency for Dependent Children of Newburgh	.....	.....	1	1	.....
Brooklyn Children's Aid Society (The), Brooklyn:					
Placing-Out Department, Brooklyn	10	5	19	13	15
Catholic Home Bureau for Dependent Children, New York	.....	.....	.....	.....	.....
Children's Aid Society (The), New York:					
Placing-Out Department, New York	2	2	33	18	39
Children's Aid Society of Rochester	.....	.....	.....	.....	.....
Columbia County Agency for Dependent Children, Chatham	.....	.....	.....	.....	.....
Guild of the Infant Savior, New York	.....	.....	.....	.....	.....
Hebrew Sheltering Guardian Society of New York:					
Placing-Out Department, New York	.....	.....	.....	.....	.....
New York Foundling Hospital (The), New York:					
Placing-Out Department, New York	462	572	.....	.....	.....
New York Infant Asylum, New York:					
Placing-Out Department, New York	107	140	41	23	.....
Onondaga County Placing-Out Agency, Syracuse	.....	.....	.....	.....	.....
Rockland County Agency for Dependent Children, Nyack	.....	.....	.....	.....	.....
State Charities Aid Association and Association for Improving the Condition of the Poor, New York:					
Joint Committee on the Care of Motherless Infants, New York	.....	.....	.....	.....	.....
Total	581	719	94	55	54

* See footnote, table 85.

TABLE No. 88 B—(*Continued*).

INSTITUTIONS.	FROM PARENTS—(*Concluded*).				
	Girls 8 to 12.	Boys 12 to 16.	Girls 12 to 16.	Boys 16 or over.	Total.
By Superintendents and Overseers of the Poor:*					
Erie County, through Agents for Placing Dependent Children in Private Homes, Buffalo*	.....	.....	.....	.....	.....
By Institutions and Societies:					
Agency for Dependent Children of Newburgh	1	.....	1	.....	4
Brooklyn Children's Aid Society (The), Brooklyn:					
Placing-Out Department, Brooklyn	6	7	5	1	81
Catholic Home Bureau for Dependent Children, New York	.....	.....	.....	.....	.....
Children's Aid Society (The), New York:					
Placing-Out Department, New York	15	48	6	3	166
Children's Aid Society of Rochester	.....	.....	.....	.....	.....
Columbia County Agency for Dependent Children, Chatham	.....	.....	.....	.....	.....
Guild of the Infant Savior, New York	.....	.....	.....	.....	.....
Hebrew Sheltering Guardian Society of New York:					
Placing-Out Department, New York	.....	.....	.....	.....	.....
New York Foundling Hospital (The), New York:					
Placing-Out Department, New York	.....	.....	.....	.....	1,034
New York Infant Asylum, New York:					
Placing-Out Department, New York	.....	.....	.....	.....	311
Onondaga County Placing-Out Agency, Syracuse	.....	.....	.....	.....	.....
Rockland County Agency for Dependent Children, Nyack	.....	.....	.....	.....	.....
State Charities Aid Association and Association for Improving the Condition of the Poor, New York:					
Joint Committee on the Care of Motherless Infants, New York	.....	.....	.....	.....	.....
Total	22	55	12	4	1,596

* See footnote, table 85.

TABLE No. 88 B—(*Continued*).

INSTITUTIONS.	Otherwise Received.					
	Boys under 2.	Girls under 2.	Boys 2 to 8.	Girls 2 to 8.	Boys 8 to 12.	Girls 8 to 12.
By Superintendents and Overseers of the Poor:*						
Erie County, through Agents for Placing Dependent Children in Private Homes, Buffalo*	.....	.....	.....	.....	.....	.....
By Institutions and Societies:						
Agency for Dependent Children of Newburgh	.....	.....	.....	.....	.....	.....
Brooklyn Children's Aid Society (The), Brooklyn:						
Placing-Out Department, Brooklyn	.....	.....	.....	.....	.....	.....
Catholic Home Bureau for Dependent Children, New York	.....	.....	.....	.....	1	1
Children's Aid Society (The), New York:						
Placing-Out Department, New York	.....	1	7	.....	14	13
Children's Aid Society of Rochester	.....	.....	.....	.....	.....	.....
Columbia County Agency for Dependent Children, Chatham	.....	.....	.....	.....	.....	.....
Guild of the Infant Savior, New York	.....	.....	.....	.....	.....	.....
Hebrew Sheltering Guardian Society of New York:						
Placing-Out Department, New York	.....	.....	.....	.....	.....	.....
New York Foundling Hospital (The), New York:						
Placing-Out Department, New York	.....	.....	.....	.....	.....	.....
New York Infant Asylum, New York:						
Placing-Out Department, New York	12	8	.....	.....	.....	.....
Onondaga County Placing-Out Agency, Syracuse	.....	.....	.....	.....	.....	.....
Rockland County Agency for Dependent Children, Nyack	.....	.....	.....	.....	.....	.....
State Charities Aid Association and Association for Improving the Condition of the Poor, New York:						
Joint Committee on the Care of Motherless Infants, New York	.....	1	.....	1	.....	.....
Total	12	10	7	1	15	14

* See footnote, table 85.

TABLE No. 88 B—(*Continued*).

INSTITUTIONS.	OTHERWISE RECEIVED—(*Concluded*).				
	Boys 12 to 16.	Girls 12 to 16.	Boys 16 or over.	Girls 16 or over.	Total.
By Superintendents and Overseers of the Poor:*					
Erie County, through Agents for Placing Dependent Children in Private Homes, Buffalo*	.....	.....	.....	.....	.....
By Institutions and Societies:					
Agency for Dependent Children of Newburgh	.....	.....	.....	.....	.....
Brooklyn Children's Aid Society (The), Brooklyn:					
Placing-Out Department, Brooklyn	.....	.....	.....	.....	.....
Catholic Home Bureau for Dependent Children, New York	.....	.....	.....	.....	2
Children's Aid Society (The), New York:					
Placing-Out Department, New York	178	18	232	1	464
Children's Aid Society of Rochester	.....	.....	.....	.....	.....
Columbia County Agency for Dependent Children, Chatham	.....	.....	.....	.....	.....
Guild of the Infant Savior, New York	.....	.....	.....	.....	.....
Hebrew Sheltering Guardian Society of New York:					
Placing-Out Department, New York	.....	.....	.....	.....	.....
New York Foundling Hospital (The), New York:					
Placing-Out Department, New York	.....	.....	.....	.....	.....
New York Infant Asylum, New York:					
Placing-Out Department, New York	.....	.....	.....	.....	20
Onondaga County Placing-Out Agency, Syracuse	.....	.....	.....	.....	.....
Rockland County Agency for Dependent Children, Nyack	.....	.....	.....	.....	.....
State Charities Aid Association and Association for Improving the Condition of the Poor, New York:					
Joint Committee on the Care of Motherless Infants, New York	.....	.....	.....	.....	2
Total	178	18	232	1	488

* See footnote, table 85.

TABLE No. 88 B—(*Continued*).

INSTITUTIONS.	TOTALS.					
	Boys under 2.	Girls under 2.	Boys 2 to 8.	Girls 2 to 8.	Boys 8 to 12.	Girls 8 to 12.
By Superintendents and Overseers of the Poor:*						
Erie County, through Agents for Placing Dependent Children in Private Homes, Buffalo*	.....	.....	.....	.....	.....	.....
By Institutions and Societies:						
Agency for Dependent Children of Newburgh	.....	.....	2	2	1	5
Brooklyn Children's Aid Society (The), Brooklyn:						
Placing-Out Department, Brooklyn	11	5	33	19	20	10
Catholic Home Bureau for Dependent Children, New York	4	14	31	45	80	26
Children's Aid Society (The), New York:						
Placing-Out Department, New York	9	9	97	42	116	48
Children's Aid Society of Rochester	12	9	19	16	12	8
Columbia County Agency for Dependent Children, Chatham	5	.....	14	15	4	3
Guild of the Infant Savior, New York	76	75	1	3	.....	.....
Hebrew Sheltering Guardian Society of New York:						
Placing-Out Department, New York	.....	.....	71	61	36	38
New York Foundling Hospital (The), New York:						
Placing-Out Department, New York	485	606	169	181	.....	.....
New York Infant Asylum, New York:						
Placing-Out Department, New York	179	202	44	32	.....	.....
Onondaga County Placing-Out Agency, Syracuse	.....	.....	1	3	4	2
Rockland County Agency for Dependent Children, Nyack	1	.....	1	.....	2	2
State Charities Aid Association and Association for Improving the Condition of the Poor, New York:						
Joint Committee on the Care of Motherless Infants, New York	71	76	2	1	.....	.....
Total	853	996	485	420	275	142

* See footnote, table 85.

TABLE No. 88 B—(*Continued*).

INSTITUTIONS.	TOTALS—(*Concluded*).				
	Boys 12 to 16.	Girls 12 to 16.	Boys 16 or over.	Girls 16 or over.	Grand total.
By Superintendents and Overseers of the Poor:*					
Erie County, through Agents for Placing Dependent Children in Private Homes, Buffalo*	.....	.....	.....	.....	.....
By Institutions and Societies:					
Agency for Dependent Children of Newburgh	.....	4	.....	.....	14
Brooklyn Children's Aid Society (The), Brooklyn:					
Placing-Out Department, Brooklyn	11	8	1	.....	118
Catholic Home Bureau for Dependent Children, New York	56	5	.....	.....	261
Children's Aid Society (The), New York:					
Placing-Out Department, New York	266	33	236	2	858
Children's Aid Society of Rochester	1	2	.....	.....	79
Columbia County Agency for Dependent Children, Chatham	2	2	.....	.....	45
Guild of the Infant Savior, New York	.....	.....	.....	.....	155
Hebrew Sheltering Guardian Society of New York:					
Placing-Out Department, New York	5	4	.....	.....	215
New York Foundling Hospital (The), New York:					
Placing-Out Department, New York	.....	.....	.....	.....	1,441
New York Infant Asylum, New York:					
Placing-Out Department, New York	.....	.....	.....	.....	457
Onondaga County Placing-Out Agency, Syracuse	4	4	.....	.....	18
Rockland County Agency for Dependent Children, Nyack	.....	2	.....	.....	8
State Charities Aid Association and Association for Improving the Condition of the Poor, New York:					
Joint Committee on the Care of Motherless Infants, New York	.....	.....	.....	.....	150
Total	345	64	237	2	3,819

* See footnote, table 85.

TABLE NO. 88 — (*Continued*).

C. TOTAL NUMBER OF CHILDREN UNDER CARE DURING THE YEAR ENDING SEPTEMBER 30, 1906.

INSTITUTIONS AND SOCIETIES.	IN FREE HOMES.					
	Boys under 2.	Girls under 2.	Boys 2 to 8.	Girls 2 to 8.	Boys 8 to 12.	Girls 8 to 12.
By Superintendents and Overseers of the Poor:*						
Erie County, through Agents for Placing Dependent Children in Private Homes, Buffalo*	.....	.....	.....	.....	.....	.....
By Institutions and Societies:						
Agency for Dependent Children of Newburgh	.....	.....	1	1	5	5
Brooklyn Children's Aid Society (The), Brooklyn:						
Placing-Out Department, Brooklyn	.....	1	2	1	2	.....
Catholic Home Bureau for Dependent Children, New York	6	21	73	129	174	118
Children's Aid Society (The), New York:						
Placing-Out Department, New York	15	16	245	151	466	184
Children's Aid Society of Rochester	1	1	3	4	15	12
Columbia County Agency for Dependent Children, Chatham	.....	.....	.....	.....	.....	.....
Guild of the Infant Savior, New York	30	37	15	27	.....	.....
Hebrew Sheltering Guardian Society of New York:						
Placing-Out Department, New York	.....	.....	18	18	2	6
New York Foundling Hospital (The), New York:						
Placing-Out Department, New York	42	80	982	1,212	746	1,020
New York Infant Asylum, New York:						
Placing-Out Department, New York	2	4	.....	.....	.....	.....
Onondaga County Placing-Out Agency, Syracuse	1	.....	1	5	5	7
Rockland County Agency for Dependent Children, Nyack	.....	.....	.....	.....	3	.....
State Charities Aid Association and Association for Improving the Condition of the Poor, New York:						
Joint Committee on the Care of Motherless Infants, New York	.....	.....	.....	.....	.....	.....
Total	97	160	1,340	1,548	1,418	1,352

* See footnote, table 85.

TABLE No. 88 C—(*Continued*).

INSTITUTIONS AND SOCIETIES.	IN BOARDING HOMES—(*Concluded*).				
	Boys 12 to 16.	Girls 12 to 16.	Boys 16 or over.	Girls 16 or over.	Total.
By Superintendents and Overseers of the Poor:*					
Erie County, through Agents for Placing Dependent Children in Private Homes, Buffalo*	.....	.....	.....	.....	.....
By Institutions and Societies:					
Agency for Dependent Children of Newburgh	.....	.....	.....	.....	.....
Brooklyn Children's Aid Society (The), Brooklyn:					
Placing-Out Department, Brooklyn	26	5	1	.....	247
Catholic Home Bureau for Dependent Children, New York	.....	.....	.....	.....	.....
Children's Aid Society (The), New York:					
Placing-Out Department, New York	40	19	5	1	166
Children's Aid Society of Rochester	11	6	.....	.....	158
Columbia County Agency for Dependent Children, Chatham	.....	.....	.....	.....	.....
Guild of the Infant Savior, New York	.....	.....	.....	.....	284
Hebrew Sheltering Guardian Society of New York:					
Placing-Out Department, New York	5	3	.....	.....	193
New York Foundling Hospital (The), New York:					
Placing-Out Department, New York	.....	.....	.....	.....	1,985
New York Infant Asylum, New York:					
Placing-Out Department, New York	.....	.....	.....	.....	590
Onondaga County Placing-Out Agency, Syracuse	.....	.....	.....	.....	.....
Rockland County Agency for Dependent Children, Nyack	1	1	.....	.....	13
State Charities Aid Association and Association for Improving the Condition of the Poor, New York:					
Joint Committee on the Care of Motherless Infants, New York	.....	.....	.....	.....	317
Total	83	34	6	1	3,953

* See footnote, table 85.

TABLE No. 88 C — (*Continued*).

INSTITUTIONS AND SOCIETIES.	IN HOSPITALS.				
	Boys under 2.	Girls under 2.	Boys 2 to 8.	Girls 2 to 8.	Boys 8 to 12.
By Superintendents and Overseers of the Poor:*					
Erie County, through Agents for Placing Dependent Children in Private Homes, Buffalo*	.....	.....	.....	.....	.....
By Institutions and Societies:					
Agency for Dependent Children of Newburgh	.....	.....	1	1	.....
Brooklyn Children's Aid Society (The), Brooklyn:					
Placing-Out Department, Brooklyn	1	.....	.....	.....	.....
Catholic Home Bureau for Dependent Children, New York	.....	.....	.....	2	.....
Children's Aid Society (The), New York:					
Placing-Out Department, New York	.....	.....	.....	.....	.....
Children's Aid Society of Rochester	9	2	2	1	1
Columbia County Agency for Dependent Children, Chatham	.....	.....	.....	.....	.....
Guild of the Infant Savior, New York	.....	.....	.....	.....	.....
Hebrew Sheltering Guardian Society of New York:					
Placing-Out Department, New York	.....	.....	.....	.....	.....
New York Foundling Hospital (The), New York:					
Placing-Out Department, New York	.....	.....	.....	.....	.....
New York Infant Asylum, New York:					
Placing-Out Department, New York	.....	.....	.....	.....	.....
Onondaga County Placing-Out Agency, Syracuse	.....	.....	.....	.....	.....
Rockland County Agency for Dependent Children, Nyack	.....	.....	.....	.....	.....
State Charities Aid Association and Association for Improving the Condition of the Poor, New York:					
Joint Committee on the Care of Motherless Infants, New York	.....	.....	.....	.....	.....
Total	10	2	3	4	1

* See footnote, table 85.

TABLE No. 88 C—(*Continued*).

INSTITUTIONS AND SOCIETIES.	In Hospitals—(*Concluded*).				
	Girls 8 to 12.	Girls 12 to 16.	Boys 16 or over.	Girls 16 or over.	Total.
By Superintendents and Overseers of the Poor:*					
Erie County, through Agents for Placing Dependent Children in Private Homes, Buffalo*	.....	.....	.....	.....	.....
By Institutions and Societies:					
Agency for Dependent Children of Newburgh	1	1	.....	1	5
Brooklyn Children's Aid Society (The), Brooklyn:					
Placing-Out Department, Brooklyn	.....	1	.....	.....	2
Catholic Home Bureau for Dependent Children, New York	.....	.....	2	4	8
Children's Aid Society (The), New York:					
Placing-Out Department, New York	.....	.....	.....	.....	.....
Children's Aid Society of Rochester	1	1	.....	1	18
Columbia County Agency for Dependent Children, Chatham	.....	.....	.....	.....	.....
Guild of the Infant Savior, New York	.....	.....	.....	.....	.....
Hebrew Sheltering Guardian Society of New York:					
Placing-Out Department, New York	.....	.....	.....	.....	.....
New York Foundling Hospital (The), New York:					
Placing-Out Department, New York	.....	.....	.....	.....	.....
New York Infant Asylum, New York:					
Placing-Out Department, New York	.....	.....	.....	.....	.....
Onondaga County Placing-Out Agency, Syracuse	.....	.....	.....	.....	.....
Rockland County Agency for Dependent Children, Nyack	.....	.....	.....	.....	.....
State Charities Association, and Association for Improving the Condition of the Poor, New York:					
Joint Committee on the Care of Motherless Infants, New York	.....	.....	.....	.....	.....
Total	2	3	2	6	33

* See footnote, table 85.

TABLE No. 88 C—(*Continued*).

INSTITUTIONS AND SOCIETIES.	In Institutions Other Than Hospitals.					
	Boys under 2.	Girls under 2.	Boys 2 to 8.	Girls 2 to 8.	Boys 8 to 12.	Girls 8 to 12.
By Superintendents and Overseers of the Poor:*						
Erie County, through Agents for Placing Dependent Children in Private Homes, Buffalo*	.....	.....	.....	.....	.....	.....
By Institutions and Societies:						
Agency for Dependent Children of Newburgh	.....	.....	.....	1	3	3
Brooklyn Children's Aid Society (The), Brooklyn:						
Placing-Out Department, Brooklyn	.....	.....	.....	.....	.....	.....
Catholic Home Bureau for Dependent Children, New York	.....	.....	.....	2	.....	4
Children's Aid Society (The), New York:						
Placing-Out Department, New York	.....	.....	.....	.....	.....	.....
Children's Aid Society of Rochester	.....	.....	.....	.....	1	1
Columbia County Agency for Dependent Children, Chatham	5	.....	33	17	23	8
Guild of the Infant Savior, New York	.....	.....	.....	.....	.....	.....
Hebrew Sheltering Guardian Society of New York:						
Placing-Out Department, New York	.....	.....	.....	.....	.....	.....
New York Foundling Hospital (The), New York:						
Placing-Out Department, New York	.....	1	29	14	2	.....
New York Infant Asylum, New York:						
Placing-Out Department, New York	.....	.....	.....	.....	.....	.....
Onondaga County Placing-Out Agency, Syracuse	.....	.....	.....	.....	.....	.....
Rockland County Agency for Dependent Children, Nyack	1	.....	4	9	11	7
State Charities Aid Association and Association for Improving the Condition of the Poor, New York:						
Joint Committee on the Care of Motherless Infants, New York	.....	.....	.....	.....	.....	.....
Total	6	1	66	43	40	23

* See footnote, table 85.

TABLE No. 88 (1) (*Continued*).

IN INSTITUTIONS OTHER THAN HOMEPLACE (*Concluded*).

INSTITUTIONS AND DIRECTION	Boys 12 to 16	Girls 12 to 16.	Boys 16 or over.	Girls 16 or over.	Total.
[illegible]					
[illegible] Inspectional Children in Private					
[illegible]					
[illegible]					
[illegible] Children of Newburgh	3	6		1	17
[illegible]					
[illegible]					
[illegible] Children, New York	8	2	4	8	23
[illegible]					
[illegible]					
[illegible]	2	3		4	11
[illegible] Children, Chatham	7	2			95
[illegible]					
[illegible] of New York					
[illegible]					
[illegible] New York					
[illegible]					46
[illegible]					
[illegible]					
[illegible] Children, Myack	4	9		2	47
[illegible]					
[illegible] Mothers and Infants, New York					
Total	19	99	4	15	239

* Not included in table 88.

TABLE No. 88 C — (*Continued*).

INSTITUTIONS AND SOCIETIES.	OTHERWISE.				
	Boys 2 to 8.	Boys 8 to 12.	Boys 12 to 16.	Girls 12 to 16.	Total.
By Superintendents and Overseers of the Poor:*					
Erie County, through Agents for Placing Dependent Children in Private Homes, Buffalo*	.....	.....	.....	.....	.....
By Institutions and Societies:					
Agency for Dependent Children of Newburgh	.....	.....	.....	.....	.....
Brooklyn Children's Aid Society (The), Brooklyn:					
Placing-Out Department, Brooklyn	3	9	4	2	18
Catholic Home Bureau for Dependent Children, New York	.....	.....	.....	.....	.....
Children's Aid Society (The), New York:					
Placing-Out Department, New York	.....	.....	.....	.....	.....
Children's Aid Society of Rochester	.....	.....	.....	.....	.....
Columbia County Agency for Dependent Children, Chatham	.....	.....	.....	.....	.....
Guild of the Infant Savior, New York	.....	.....	.....	.....	.....
Hebrew Sheltering Guardian Society of New York:					
Placing-Out Department, New York	.....	.....	.....	.....	.....
New York Foundling Hospital (The), New York:					
Placing-Out Department, New York	.....	.....	.....	.....	.....
New York Infant Asylum, New York:					
Placing-Out Department, New York	.....	.....	.....	.....	.....
Onondaga County Placing-Out Agency, Syracuse	.....	.....	.....	.....	.....
Rockland County Agency for Dependent Children, Nyack	.....	.....	.....	.....	.....
State Charities Aid Association and Association for Improving the Condition of the Poor, New York:					
Joint Committee on the Care of Motherless Infants, New York	.....	.....	.....	.....	.....
Total	3	9	4	2	18

* See footnote, table 85.

TABLE No. 88 C—(*Continued*).

INSTITUTIONS AND SOCIETIES.	TOTALS.					
	Boys under 2.	Girls under 2.	Boys 2 to 8.	Girls 2 to 8.	Boys 8 to 12.	Girls 8 to 12.
Superintendents and Overseers of the Poor:*						
Erie County, through Agents for Placing Dependent Children in Private Homes, Buffalo*	.....	.....	.....	.....	.....	.....
Institutions and Societies:						
Agency for Dependent Children of Newburgh	.....	.....	2	3	8	9
Brooklyn Children's Aid Society (The), Brooklyn:						
Placing-Out Department, Brooklyn	13	8	68	50	66	29
Catholic Home Bureau for Dependent Children, New York	6	21	73	133	174	122
Children's Aid Society (The), New York:						
Placing-Out Department, New York	16	18	274	161	504	205
Children's Aid Society of Rochester	19	10	48	38	49	31
Columbia County Agency for Dependent Children, Chatham	5	.....	33	17	23	8
Guild of the Infant Savior, New York	155	145	40	53	.....	.....
Hebrew Sheltering Guardian Society of New York:						
Placing-Out Department, New York	.....	.....	76	68	42	43
New York Foundling Hospital (The), New York:						
Placing-Out Department, New York	941	977	1,121	1,306	748	1,020
New York Infant Asylum, New York:						
Placing-Out Department, New York	235	259	58	44	.....	.....
Onondaga County Placing-Out Agency, Syracuse	1	.....	1	5	5	7
Rockland County Agency for Dependent Children, Nyack	2	.....	6	11	17	10
State Charities Aid Association and Association for Improving the Condition of the Poor, New York:						
Joint Committee on the Care of Motherless Infants, New York	147	144	19	7	.....	.....
Total	1,540	1,582	1,819	1,896	1,636	1,484

* See footnote, table 85.

TABLE No. 88 C—(*Continued*).

INSTITUTIONS AND SOCIETIES.	TOTALS—(*Concluded*).				
	Boys 12 to 16.	Girls 12 to 16.	Boys 16 or over.	Girls 16 or over.	Grand total.
By Superintendents and Overseers of the Poor:*					
Erie County, through Agents for Placing Dependent Children in Private Homes, Buffalo*	.....	.....	.....	.....	.....
By Institutions and Societies:					
Agency for Dependent Children of Newburgh	12	14	7	9	64
Brooklyn Children's Aid Society (The), Brooklyn:					
Placing-Out Department, Brooklyn	39	16	3	3	295
Catholic Home Bureau for Dependent Children, New York	347	74	137	100	1,187
Children's Aid Society (The), New York:					
Placing-Out Department, New York	925	209	236	2	2,550
Children's Aid Society of Rochester	32	31	21	17	296
Columbia County Agency for Dependent Children, Chatham	7	2	.....	.....	95
Guild of the Infant Savior, New York	.....	.....	.....	.....	393
Hebrew Sheltering Guardian Society of New York:					
Placing-Out Department, New York	5	3	.....	.....	237
New York Foundling Hospital (The), New York:					
Placing-Out Department, New York	485	613	291	328	7,830
New York Infant Asylum, New York:					
Placing-Out Department, New York	.....	.....	.....	.....	596
Onondaga County Placing-Out Agency, Syracuse	10	8	8	8	53
Rockland County Agency for Dependent Children, Nyack	5	11	.....	2	64
State Charities Aid Association and Association for Improving the Condition of the Poor, New York:					
Joint Committee on the Care of Motherless Infants, New York	.....	.....	.....	.....	317
Total	1,867	981	703	469	13,977

* See footnote, table 85.

TABLE No. 88—(*Continued*).

D. DISCHARGED FROM SUPERVISION DURING THE YEAR ENDING SEPTEMBER 30, 1906.

INSTITUTIONS AND SOCIETIES.	By Legal Adoption.								
	Boys under 2.	Girls under 2.	Boys 2 to 8.	Girls 2 to 8.	Boys 8 to 12.	Girls 8 to 12.	Boys 12 to 16.	Girls 12 to 16.	Total.
Superintendents and Overseers of the Poor:*									
Erie County, through Agents for Placing Dependent Children in Private Homes, Buffalo*	.....	.....	.....	.....	.....	.....	.....	.....	.....
Institutions and Societies:									
Agency for Dependent Children of Newburgh	.....	.....	.....	.....	.....	.....	.....	.....	.....
Brooklyn Children's Aid Society (The), Brooklyn:									
Placing-Out Department, Brooklyn	.....	.....	.....	.....	.....	.....	.....	.....	.....
Catholic Home Bureau for Dependent Children, New York	.....	.....	.....	4	.....	1	.....	.....	5
Children's Aid Society (The), New York:									
Placing-Out Department, New York	1	2	2	8	2	4	1	3	23
Children's Aid Society of Rochester	1	1	2	.....	1	.....	.....	.....	5
Columbia County Agency for Dependent Children, Chatham	.....	.....	.....	.....	.....	.....	.....	.....	.....
Guild of the Infant Savior, New York	.....	.....	8	5	.....	.....	.....	.....	13
Hebrew Sheltering Guardian Society of New York:									
Placing-Out Department, New York	.....	.....	5	4	.....	.....	.....	.....	9
New York Foundling Hospital (The), New York:									
Placing-Out Department, New York	.....	.....	4	6	.....	1	.....	.....	11
New York Infant Asylum, New York:									
Placing-Out Department, New York	5	5	2	.....	.....	.....	.....	.....	12
Onondaga County Placing-Out Agency, Syracuse	.....	.....	.....	1	.....	.....	.....	.....	1
Rockland County Agency for Dependent Children, Nyack	.....	.....	.....	.....	.....	.....	.....	.....	.....
State Charities Aid Association and Association for Improving the Condition of the Poor, New York:									
Joint Committee on the Care of Motherless Infants, New York	.....	.....	.....	.....	.....	.....	.....	.....	.....
Total	7	8	23	28	3	6	1	3	79

* See footnote, table 85.

TABLE No. 88 D — (*Continued*).

INSTITUTIONS AND SOCIETIES.	RETURNED TO PARENTS OR RELATIVES.					
	Boys under 2.	Girls under 2.	Boys 2 to 8.	Girls 2 to 8.	Boys 8 to 12.	Girls 8 to 12.
By Superintendents and Overseers of the Poor:*						
Erie County, through Agents for Placing Dependent Children in Private Homes, Buffalo*	.....	.....	.....	.....	.....	.....
By Institutions and Societies:						
Agency for Dependent Children of Newburgh	.....	.....	.....	.....	.....	1
Brooklyn Children's Aid Society (The), Brooklyn:						
Placing-Out Department, Brooklyn	8	4	19	18	19	7
Catholic Home Bureau for Dependent Children, New York	.....	.....	1	.....	1	1
Children's Aid Society (The), New York:						
Placing-Out Department, New York	.....	.....	4	1	19	5
Children's Aid Society of Rochester	1	1	7	5	3	6
Columbia County Agency for Dependent Children, Chatham	1	.....	7	5	.....	1
Guild of the Infant Savior, New York	12	10	2	10	.....	.....
Hebrew Sheltering Guardian Society of New York:						
Placing-Out Department, New York	.....	.....	15	11	8	8
New York Foundling Hospital (The), New York:						
Placing-Out Department, New York	.....	.....	.....	.....	.....	.....
New York Infant Asylum, New York:						
Placing-Out Department, New York	104	127	10	.....	.....	.....
Onondaga County Placing-Out Agency, Syracuse	1	.....	.....	1	.....	1
Rockland County Agency for Dependent Children, Nyack	.....	.....	1	3	2	2
State Charities Aid Association and Association for Improving the Condition of the Poor, New York:						
Joint Committee on the Care of Motherless Infants, New York	29	30	10	5	.....	.....
Total	156	172	76	59	52	52

* See footnote, table 85.

TABLE No. 88 C—(*Continued*).

INSTITUTIONS AND SOCIETIES.	In Boarding Homes—(*Concluded*).				
	Boys 12 to 16.	Girls 12 to 16.	Boys 16 or over.	Girls 16 or over.	Total.
By Superintendents and Overseers of the Poor:*					
Erie County, through Agents for Placing Dependent Children in Private Homes, Buffalo*	.....	.....	.....	.....	.....
By Institutions and Societies:					
Agency for Dependent Children of Newburgh	.....	.....	.....	.....	.....
Brooklyn Children's Aid Society (The), Brooklyn:					
Placing-Out Department, Brooklyn	26	5	1	.....	247
Catholic Home Bureau for Dependent Children, New York	.....	.....	.....	.....	.....
Children's Aid Society (The), New York:					
Placing-Out Department, New York	40	19	5	1	166
Children's Aid Society of Rochester	11	6	.....	.....	158
Columbia County Agency for Dependent Children, Chatham	.....	.....	.....	.....	.....
Guild of the Infant Savior, New York	.....	.....	.....	.....	284
Hebrew Sheltering Guardian Society of New York:					
Placing-Out Department, New York	5	3	.....	.....	193
New York Foundling Hospital (The), New York:					
Placing-Out Department, New York	.....	.....	.....	.....	1,985
New York Infant Asylum, New York:					
Placing-Out Department, New York	.....	.....	.....	.....	590
Onondaga County Placing-Out Agency, Syracuse	.....	.....	.....	.....	.....
Rockland County Agency for Dependent Children, Nyack	1	1	.....	.....	13
State Charities Aid Association and Association for Improving the Condition of the Poor, New York:					
Joint Committee on the Care of Motherless Infants, New York	.....	.....	.....	.....	317
Total	83	34	6	1	3,953

* See footnote, table 85.

TABLE No. 88 C—(*Continued*).

INSTITUTIONS AND SOCIETIES.	In Hospitals.				
	Boys under 2.	Girls under 2.	Boys 2 to 8.	Girls 2 to 8.	Boys 8 to 12.
By Superintendents and Overseers of the Poor:*					
Erie County, through Agents for Placing Dependent Children in Private Homes, Buffalo*	.....	.....	.....	.....	.....
By Institutions and Societies:					
Agency for Dependent Children of Newburgh	.....	.....	1	1	.....
Brooklyn Children's Aid Society (The), Brooklyn:					
Placing-Out Department, Brooklyn	1	.....	.....	.....	.....
Catholic Home Bureau for Dependent Children, New York	.....	.....	.....	2	.....
Children's Aid Society (The), New York:					
Placing-Out Department, New York	.....	.....	.....	.....	.....
Children's Aid Society of Rochester	9	2	2	1	1
Columbia County Agency for Dependent Children, Chatham	.....	.....	.....	.....	.....
Guild of the Infant Savior, New York	.....	.....	.....	.....	.....
Hebrew Sheltering Guardian Society of New York:					
Placing-Out Department, New York	.....	.....	.....	.....	.....
New York Foundling Hospital (The), New York:					
Placing-Out Department, New York	.....	.....	.....	.....	.....
New York Infant Asylum, New York:					
Placing-Out Department, New York	.....	.....	.....	.....	.....
Onondaga County Placing-Out Agency, Syracuse	.....	.....	.....	.....	.....
Rockland County Agency for Dependent Children, Nyack	.....	.....	.....	.....	.....
State Charities Aid Association and Association for Improving the Condition of the Poor, New York:					
Joint Committee on the Care of Motherless Infants, New York	.....	.....	.....	.....	.....
Total	10	2	3	4	1

* See footnote, table 85.

TABLE No. 88 C—(*Continued*).

INSTITUTIONS AND SOCIETIES.	In Hospitals—(*Concluded*).				
	Girls 8 to 12.	Girls 12 to 16.	Boys 16 or over.	Girls 16 or over.	Total.
By Superintendents and Overseers of the Poor:*					
Erie County, through Agents for Placing Dependent Children in Private Homes, Buffalo*	.....	.....	.....	.....	.....
By Institutions and Societies:					
Agency for Dependent Children of Newburgh	1	1	.....	1	5
Brooklyn Children's Aid Society (The), Brooklyn:					
Placing-Out Department, Brooklyn	.....	1	.....	.....	2
Catholic Home Bureau for Dependent Children, New York	.....	.....	2	4	8
Children's Aid Society (The), New York:					
Placing-Out Department, New York	.....	.....	.....	.....	.....
Children's Aid Society of Rochester	1	1	.....	1	18
Columbia County Agency for Dependent Children, Chatham	.....	.....	.....	.....	.....
Guild of the Infant Savior, New York	.....	.....	.....	.....	.....
Hebrew Sheltering Guardian Society of New York:					
Placing-Out Department, New York	.....	.....	.....	.....	.....
New York Foundling Hospital (The), New York:					
Placing-Out Department, New York	.....	.....	.....	.....	.....
New York Infant Asylum, New York:					
Placing-Out Department, New York	.....	.....	.....	.....	.....
Onondaga County Placing-Out Agency, Syracuse	.....	.....	.....	.....	.....
Rockland County Agency for Dependent Children, Nyack	.....	.....	.....	.....	.....
State Charities Association, and Association for Improving the Condition of the Poor, New York:					
Joint Committee on the Care of Motherless Infants, New York	.....	.....	.....	.....	.....
Total	2	3	2	6	33

* See footnote, table 85.

TABLE No. 88 C—(*Continued*).

INSTITUTIONS AND SOCIETIES.	IN INSTITUTIONS OTHER THAN HOSPITALS.					
	Boys under 2.	Girls under 2.	Boys 2 to 8.	Girls 2 to 8.	Boys 8 to 12.	Girls 8 to 12.
By Superintendents and Overseers of the Poor:*						
Erie County, through Agents for Placing Dependent Children in Private Homes, Buffalo*	.....	.....	.....	.....	.....	.....
By Institutions and Societies:						
Agency for Dependent Children of Newburgh	.....	.....	.....	1	3	3
Brooklyn Children's Aid Society (The), Brooklyn:						
Placing-Out Department, Brooklyn	.....	.....	.....	.....	.....	.....
Catholic Home Bureau for Dependent Children, New York	.....	.....	.....	2	.....	4
Children's Aid Society (The), New York:						
Placing-Out Department, New York	.....	.....	.....	.....	.....	.....
Children's Aid Society of Rochester	.....	.....	.....	.....	1	1
Columbia County Agency for Dependent Children, Chatham	5	.....	33	17	23	8
Guild of the Infant Savior, New York	.....	.....	.....	.....	.....	.....
Hebrew Sheltering Guardian Society of New York:						
Placing-Out Department, New York	.....	.....	.....	.....	.....	.....
New York Foundling Hospital (The), New York:						
Placing-Out Department, New York	.....	1	29	14	2	.....
New York Infant Asylum, New York:						
Placing-Out Department, New York	.....	.....	.....	.....	.....	.....
Onondaga County Placing-Out Agency, Syracuse	.....	.....	.....	.....	.....	.....
Rockland County Agency for Dependent Children, Nyack	1	.....	4	9	11	7
State Charities Aid Association and Association for Improving the Condition of the Poor, New York:						
Joint Committee on the Care of Motherless Infants, New York	.....	.....	.....	.....	.....	.....
Total	6	1	66	43	40	23

* See footnote, table 85.

TABLE No. 88 C—(*Continued*).

INSTITUTIONS AND SOCIETIES.	In Institutions Other Than Hospitals—(*Concluded*).				
	Boys 12 to 16.	Girls 12 to 16.	Boys 16 or over.	Girls 16 or over.	Total.
By Superintendents and Overseers of the Poor:*					
Erie County, through Agents for Placing Dependent Children in Private Homes, Buffalo*	.....	.....	.....	.....	.....
By Institutions and Societies:					
Agency for Dependent Children of Newburgh	3	6	.....	1	17
Brooklyn Children's Aid Society (The), Brooklyn:					
Placing-Out Department, Brooklyn	.....	.....	.....	.....	.....
Catholic Home Bureau for Dependent Children, New York	3	2	4	8	23
Children's Aid Society (The), New York:					
Placing-Out Department, New York	.....	.....	.....	.....	.....
Children's Aid Society of Rochester	2	3	.....	4	11
Columbia County Agency for Dependent Children, Chatham	7	2	.....	.....	95
Guild of the Infant Savior, New York	.....	.....	.....	.....	.....
Hebrew Sheltering Guardian Society of New York:					
Placing-Out Department, New York	.....	.....	.....	.....	.....
New York Foundling Hospital (The), New York:					
Placing-Out Department, New York	.....	.....	.....	.....	46
New York Infant Asylum, New York:					
Placing-Out Department, New York	.....	.....	.....	.....	.....
Onondaga County Placing-Out Agency, Syracuse	.....	.....	.....	.....	.....
Rockland County Agency for Dependent Children, Nyack	4	9	.....	2	47
State Charities Aid Association and Association for Improving the Condition of the Poor, New York:					
Joint Committee on the Care of Motherless Infants, New York	.....	.....	.....	.....	.....
Total	19	22	4	15	239

* See footnote, table 85.

TABLE No. 88 C — (*Continued*).

INSTITUTIONS AND SOCIETIES.	OTHERWISE.				
	Boys 2 to 8.	Boys 8 to 12.	Boys 12 to 16.	Girls 12 to 16.	Total.
By Superintendents and Overseers of the Poor:*					
Erie County, through Agents for Placing Dependent Children in Private Homes, Buffalo*	.....	.....	.....	.....	.....
By Institutions and Societies:					
Agency for Dependent Children of Newburgh	.....	.....	.....	.....	.....
Brooklyn Children's Aid Society (The), Brooklyn:					
Placing-Out Department, Brooklyn	3	9	4	2	18
Catholic Home Bureau for Dependent Children, New York	.....	.....	.....	.....	.....
Children's Aid Society (The), New York:					
Placing-Out Department, New York	.....	.....	.....	.....	.....
Children's Aid Society of Rochester	.....	.....	.....	.....	.....
Columbia County Agency for Dependent Children, Chatham	.....	.....	.....	.....	.....
Guild of the Infant Savior, New York	.....	.....	.....	.....	.....
Hebrew Sheltering Guardian Society of New York:					
Placing-Out Department, New York	.....	.....	.....	.....	.....
New York Foundling Hospital (The), New York:					
Placing-Out Department, New York	.....	.....	.....	.....	.....
New York Infant Asylum, New York:					
Placing-Out Department, New York	.....	.....	.....	.....	.....
Onondaga County Placing-Out Agency, Syracuse	.....	.....	.....	.....	.....
Rockland County Agency for Dependent Children, Nyack	.....	.....	.....	.....	.....
State Charities Aid Association and Association for Improving the Condition of the Poor, New York:					
Joint Committee on the Care of Motherless Infants, New York	.....	.....	.....	.....	.....
Total	3	9	4	2	18

* See footnote, table 85.

TABLE No. 88 C—(*Continued*).

INSTITUTIONS AND SOCIETIES.	TOTALS.					
	Boys under 2.	Girls under 2.	Boys 2 to 8.	Girls 2 to 8.	Boys 8 to 12.	Girls 8 to 12.
Superintendents and Overseers of the Poor:*						
Erie County, through Agents for Placing Dependent Children in Private Homes, Buffalo*	.....	.....	.....	.....	.....	.....
Institutions and Societies:						
Agency for Dependent Children of Newburgh	.....	.....	2	3	8	9
Brooklyn Children's Aid Society (The), Brooklyn:						
Placing-Out Department, Brooklyn	13	8	68	50	66	29
Catholic Home Bureau for Dependent Children, New York	6	21	73	133	174	122
Children's Aid Society (The), New York:						
Placing-Out Department, New York	16	18	274	161	504	205
Children's Aid Society of Rochester	19	10	48	38	49	31
Columbia County Agency for Dependent Children, Chatham	5	.....	33	17	23	8
Guild of the Infant Savior, New York	155	145	40	53	.....	.....
Hebrew Sheltering Guardian Society of New York:						
Placing-Out Department, New York	.....	.....	76	68	42	43
New York Foundling Hospital (The), New York:						
Placing-Out Department, New York	941	977	1,121	1,306	748	1,020
New York Infant Asylum, New York:						
Placing-Out Department, New York	235	259	58	44	.....	.....
Onondaga County Placing-Out Agency, Syracuse	1	.....	1	5	5	7
Rockland County Agency for Dependent Children, Nyack	2	.....	6	11	17	10
State Charities Aid Association and Association for Improving the Condition of the Poor, New York:						
Joint Committee on the Care of Motherless Infants, New York	147	144	19	7	.....	.....
Total	1,540	1,582	1,819	1,896	1,636	1,484

* See footnote, table 85.

TABLE No. 88 C—(*Continued*).

INSTITUTIONS AND SOCIETIES.	TOTALS—(*Concluded*).				
	Boys 12 to 16.	Girls 12 to 16.	Boys 16 or over.	Girls 16 or over.	Grand total.
By Superintendents and Overseers of the Poor:*					
Erie County, through Agents for Placing Dependent Children in Private Homes, Buffalo*	.....	.....	.....	.....	.....
By Institutions and Societies:					
Agency for Dependent Children of Newburgh	12	14	7	9	64
Brooklyn Children's Aid Society (The), Brooklyn:					
Placing-Out Department, Brooklyn	39	16	3	3	295
Catholic Home Bureau for Dependent Children, New York	347	74	137	100	1,187
Children's Aid Society (The), New York:					
Placing-Out Department, New York	925	209	236	2	2,550
Children's Aid Society of Rochester	32	31	21	17	296
Columbia County Agency for Dependent Children, Chatham	7	2	.....	.....	95
Guild of the Infant Savior, New York	.....	.....	.....	.....	393
Hebrew Sheltering Guardian Society of New York:					
Placing-Out Department, New York	5	3	.....	.....	237
New York Foundling Hospital (The), New York:					
Placing-Out Department, New York	485	613	291	328	7,830
New York Infant Asylum, New York:					
Placing-Out Department, New York	.....	.....	.....	.....	596
Onondaga County Placing-Out Agency, Syracuse	10	8	8	8	53
Rockland County Agency for Dependent Children, Nyack	5	11	.....	2	64
State Charities Aid Association and Association for Improving the Condition of the Poor, New York:					
Joint Committee on the Care of Motherless Infants, New York	.....	.....	.....	.....	317
Total	1,867	981	703	469	13,977

* See footnote, table 85.

TABLE No. 88—(*Continued*).

D. DISCHARGED FROM SUPERVISION DURING THE YEAR ENDING SEPTEMBER 30, 1906.

INSTITUTIONS AND SOCIETIES.	By Legal Adoption.								
	Boys under 2.	Girls under 2.	Boys 2 to 8.	Girls 2 to 8.	Boys 8 to 12.	Girls 8 to 12.	Boys 12 to 16.	Girls 12 to 16.	Total.
By Superintendents and Overseers of the Poor:*									
Erie County, through Agents for Placing Dependent Children in Private Homes, Buffalo*	.....	.....	.....	.....	.....	.....	.....	.....	.....
y Institutions and Societies:									
Agency for Dependent Children of Newburgh	.....	.....	.....	.....	.....	.....	.....	.....	.....
Brooklyn Children's Aid Society (The), Brooklyn:									
Placing-Out Department, Brooklyn	.....	.....	.....	.....	.....	.....	.....	.....	.....
Catholic Home Bureau for Dependent Children, New York	.....	.....	.....	4	.....	1	.....	.....	5
Children's Aid Society (The), New York:									
Placing-Out Department, New York	1	2	2	8	2	4	1	3	23
Children's Aid Society of Rochester	1	1	2	.....	1	.....	.....	.....	5
Columbia County Agency for Dependent Children, Chatham	.....	.....	.....	.....	.....	.....	.....	.....	.....
Guild of the Infant Savior, New York	.....	.....	8	5	.....	.....	.....	.....	13
Hebrew Sheltering Guardian Society of New York:									
Placing-Out Department, New York	.....	.....	5	4	.....	.....	.....	.....	9
New York Foundling Hospital (The), New York:									
Placing-Out Department, New York	.....	.....	4	6	.....	1	.....	.....	11
New York Infant Asylum, New York:									
Placing-Out Department, New York	5	5	2	.....	.....	.....	.....	.....	12
Onondaga County Placing-Out Agency, Syracuse	.....	.....	.....	1	.....	.....	.....	.....	1
Rockland County Agency for Dependent Children, Nyack	.....	.....	.....	.....	.....	.....	.....	.....	.....
State Charities Aid Association for Improving the Condition of the Poor, New York:									
Joint Committee on the Care of Motherless Infants, New York	.....	.....	.....	.....	.....	.....	.....	.....	.....
Total	7	8	23	28	3	6	1	3	79

* See footnote, table 85.

TABLE No. 88 D — (*Continued*).

INSTITUTIONS AND SOCIETIES.	RETURNED TO PARENTS OR RELATIVES.					
	Boys under 2.	Girls under 2.	Boys 2 to 8.	Girls 2 to 8.	Boys 8 to 12.	Girls 8 to 12.
By Superintendents and Overseers of the Poor:*						
Erie County, through Agents for Placing Dependent Children in Private Homes, Buffalo*	.....	.....	.....	.....	.....	.....
By Institutions and Societies:						
Agency for Dependent Children of Newburgh	.....	.....	.....	.....	.....	1
Brooklyn Children's Aid Society (The), Brooklyn:						
Placing-Out Department, Brooklyn	8	4	19	18	19	7
Catholic Home Bureau for Dependent Children, New York	.....	.....	1	.....	1	1
Children's Aid Society (The), New York:						
Placing-Out Department, New York	.....	.....	4	1	19	5
Children's Aid Society of Rochester	1	1	7	5	3	6
Columbia County Agency for Dependent Children, Chatham	1	.....	7	5	.....	1
Guild of the Infant Savior, New York	12	10	2	10	.....	.....
Hebrew Sheltering Guardian Society of New York:						
Placing-Out Department, New York	.....	.....	15	11	8	8
New York Foundling Hospital (The), New York:						
Placing-Out Department, New York	.....	.....	.....	.....	.....	.....
New York Infant Asylum, New York:						
Placing-Out Department, New York	104	127	10	.....	.....	.....
Onondaga County Placing-Out Agency, Syracuse	1	.....	.....	1	.....	1
Rockland County Agency for Dependent Children, Nyack	.....	.....	1	3	2	2
State Charities Aid Association and Association for Improving the Condition of the Poor, New York:						
Joint Committee on the Care of Motherless Infants, New York	29	30	10	5	.....	.....
Total	156	172	76	59	52	52

* See footnote, table 85.

TABLE No. 88 D — (*Continued*).

INSTITUTIONS AND SOCIETIES.	RETURNED TO PARENTS OR RELATIVES—(*Concluded*).				
	Boys 12 to 16.	Girls 12 to 16.	Boys 16 or over.	Girls 16 or over.	Total.
By Superintendents and Overseers of the Poor:*					
Erie County, through Agents for Placing Dependent Children in Private Homes, Buffalo*	.....	.....	.....	.....	.....
By Institutions and Societies:					
Agency for Dependent Children of Newburgh	1	1	.....	.....	3
Brookyn Children's Aid Society (The), Brooklyn:					
Placing-Out Department, Brooklyn	4	4	.....	.....	83
Catholic Home Bureau for Dependent Children, New York	5	5	10	8	31
Children's Aid Society (The), New York:					
Placing-Out Department, New York	61	5	3	.....	98
Children's Aid Society of Rochester	1	.....	.....	.....	24
Columbia County Agency for Dependent Children, Chatham	2	2	.....	.....	18
Guild of the Infant Savior, New York	.....	.....	.....	.....	34
Hebrew Sheltering Guardian Society of New York:					
Placing-Out Department, New York	.....	.....	.....	.....	42
New York Foundling Hospital (The), New York:					
Placing-Out Department, New York	.....	.....	.....	.....	.....
New York Infant Asylum, New York:					
Placing-Out Department, New York	.....	.....	.....	.....	241
Onondaga County Placing-Out Agency, Syracuse	1	.....	.....	1	5
Rockland County Agency for Dependent Children, Nyack	1	2	.....	1	12
State Charities Aid Association and Association for Improving the Condition of the Poor, New York:					
Joint Committee on the Care of Motherless Infants, New York	.....	.....	.....	.....	74
Total	76	19	13	10	665

* See footnote, table 85.

TABLE No. 88 D — (*Continued*).

INSTITUTIONS AND SOCIETIES.	RETURNED TO INSTITUTIONS.				
	Boys under 2.	Girls under 2.	Boys 2 to 8.	Girls 2 to 8.	Boys 8 to 12.
By Superintendents and Overseers of the Poor:*					
Erie County, through Agents for Placing Dependent Children in Private Homes, Buffalo*	.....	.....	.....	.....	.....
By Institutions and Societies:					
Agency for Dependent Children of Newburgh	.....	.....	.....	.....	.....
Brooklyn Children's Aid Society (The), Brooklyn:					
Placing-Out Department, Brooklyn	.....	.....	.....	.....	.....
Catholic Home Bureau for Dependent Children, New York	.....	.....	2	.....	3
Children's Aid Society (The), New York:					
Placing-Out Department, New York	1	1	3	3	5
Children's Aid Society of Rochester	.....	.....	.....	.....	.....
Columbia County Agency for Dependent Children, Chatham	.....	.....	.....	.....	.....
Guild of the Infant Savior, New York	.....	.....	.....	.....	.....
Hebrew Sheltering Guardian Society of New York:					
Placing-Out Department, New York	.....	.....	.....	.....	.....
New York Foundling Hospital (The), New York:					
Placing-Out Department, New York	338	374	147	198	4
New York Infant Asylum, New York:					
Placing-Out Department, New York	11	15	12	8	.....
Onondaga County Placing-Out Agency, Syracuse	.....	.....	.....	.....	.....
Rockland County Agency for Dependent Children, Nyack	.....	.....	.....	.....	.....
State Charities Aid Association and Association for Improving the Condition of the Poor, New York:					
Joint Committee on the Care of Motherless Infants, New York	1	.....	.....	.....	.....
Total	351	390	164	209	12

* See footnote, table 85.

TABLE No. 88 D — (*Continued*).

INSTITUTIONS AND SOCIETIES.	RETURNED TO INSTITUTIONS—(*Concluded*).				
	Girls 8 to 12.	Boys 12 to 16.	Girls 12 to 16.	Girls 16 or over.	Total.
By Superintendents and Overseers of the Poor:*					
Erie County, through Agents for Placing Dependent Children in Private Homes, Buffalo*	.....	.....	.....	.....	.....
By Institutions and Societies:					
Agency for Dependent Children of Newburgh	.....	.....	.....	.....	.....
Brooklyn Children's Aid Society (The), Brooklyn:					
Placing-Out Department, Brooklyn	.....	.....	.....	.....	.....
Catholic Home Bureau for Dependent Children, New York	3	7	3	2	20
Children's Aid Society (The), New York:					
Placing-Out Department, New York	2	3	3	1	22
Children's Aid Society of Rochester	.....	.....	.....	.....	.....
Columbia County Agency for Dependent Children, Chatham	.....	.....	.....	.....	.....
Guild of the Infant Savior, New York	.....	.....	.....	.....	.....
Hebrew Sheltering Guardian Society of New York:					
Placing-Out Department, New York	.....	.....	.....	.....	.....
New York Foundling Hospital (The), New York:					
Placing-Out Department, New York	.....	.....	.....	.....	1,061
New York Infant Asylum, New York:					
Placing-Out Department, New York	.....	.....	.....	.....	46
Onondaga County Placing-Out Agency, Syracuse	.....	.....	.....	.....	.....
Rockland County Agency for Dependent Children, Nyack	.....	.....	.....	.....	.....
State Charities Aid Association and Association for Improving the Condition of the Poor, New York:					
Joint Committee on the Care of Motherless Infants, New York	.....	.....	.....	.....	1
Total	5	10	6	3	1,150

* See footnote, table 85.

TABLE No. 88 D — (*Continued*).

INSTITUTIONS AND SOCIETIES.	Became Self-Supporting or 18 Years of Age.					Absconded.			
	Boys 12 to 16.	Girls 12 to 16.	Boys 16 or over.	Girls 16 or over.	Total.	Girls 8 to 12.	Boys 12 to 16.	Boys 16 or over.	Total.
By Superintendents and Overseers of the Poor:*									
Erie County, through Agents for Placing Dependent Children in Private Homes, Buffalo*	.....	.....	.....	.....	.....	.....	.....	.....	.....
By Institutions and Societies:									
Agency for Dependent Children of Newburgh	.....	.....	2	2	4	.....	.....	.....	.....
Brooklyn Children's Aid Society (The), Brooklyn: Placing-Out Department, Brooklyn	2	.....	1	3	6	.....	2	.....	2
Catholic Home Bureau for Dependent Children, New York	1	2	54	20	77	.....	.....	1	1
Children's Aid Society (The), New York: Placing-Out Department, New York	.....	.....	402	36	438	.....	.....	.....	.....
Children's Aid Society of Rochester	.....	.....	5	7	12	.....	.....	.....	.....
Columbia County Agency for Dependent Children, Chatham	.....	.....	.....	.....	.....	1	.....	.....	1
Guild of the Infant Savior, New York	.....	.....	.....	.....	.....	.....	.....	.....	.....
Hebrew Sheltering Guardian Society of New York: Placing-Out Department, New York	.....	.....	.....	.....	.....	.....	.....	.....	.....
New York Foundling Hospital (The), New York: Placing-Out Department, New York	.....	.....	172	204	376	.....	.....	.....	.....
New York Infant Asylum, New York: Placing-Out Department, New York	.....	.....	.....	.....	.....	.....	.....	.....	.....
Onondaga County Placing-Out Agency, Syracuse	.....	.....	.....	.....	.....	.....	.....	.....	.....
Rockland County Agency for Dependent Children, Nyack	2	1	.....	1	4	.....	.....	.....	.....
State Charities Aid Association and Association for Improving the Condition of the Poor, New York: Joint Committee on the Care of Motherless Infants, New York	.....	.....	.....	.....	.....	.....	.....	.....	.....
Total	5	3	636	273	917	1	2	1	4

* See footnote, table 85.

TABLE No. 88 D — (*Continued*).

INSTITUTIONS AND SOCIETIES.	DIED.					
	Boys under 2.	Girls under 2.	Boys 2 to 8.	Girls 2 to 8.	Boys 8 to 12.	Girls 8 to 12.
By Superintendents and Overseers of the Poor:*						
Erie County, through Agents for Placing Dependent Children in Private Homes, Buffalo*	.....	.....	.....	.....	.....	.....
Institutions and Societies:						
Agency for Dependent Children of Newburgh	.....	.....	.....	.....	.....	.....
Brooklyn Children's Aid Society (The), Brooklyn:						
Placing-Out Department, Brooklyn	2	1	.....	.....	.....	.....
Catholic Home Bureau for Dependent Children, New York	.....	.....	.....	1	.....	.....
Children's Aid Society (The), New York:						
Placing-Out Department, New York	1	.....	1	1	1	.....
Children's Aid Society of Rochester	4	4	.....	.....	.....	.....
Columbia County Agency for Dependent Children, Chatham	4	.....	.....	.....	.....	.....
Guild of the Infant Savior, New York	9	12	.....	1	.....	.....
Hebrew Sheltering Guardian Society of New York:						
Placing-Out Department, New York	.....	.....	.....	.....	.....	.....
New York Foundling Hospital (The), New York:						
Placing-Out Department, New York	.....	.....	12	13	.....	3
New York Infant Asylum, New York:						
Placing-Out Department, New York	52	46	.....	2	.....	.....
Onondaga County Placing-Out Agency, Syracuse	.....	.....	.....	.....	.....	.....
Rockland County Agency for Dependent Children, Nyack	.....	.....	.....	.....	1	.....
State Charities Aid Association and Association for Improving the Condition of the Poor, New York:						
Joint Committee on the Care of Motherless Infants, New York	17	20	.....	.....	.....	.....
Total	89	83	13	18	2	3

* See footnote, table 85.

TABLE No. 88 D — (*Continued*).

INSTITUTIONS AND SOCIETIES.	DIED—(*Concluded*).				
	Boys 12 to 16.	Girls 12 to 16.	Boys 16 or over.	Girls 16 or over.	Total.
By Superintendents and Overseers of the Poor:*					
Erie County, through Agents for Placing Dependent Children in Private Homes, Buffalo*	.....	.....	.....	.....	.....
By Institutions and Societies:					
Agency for Dependent Children of Newburgh	.....	.....	.....	.....	.....
Brooklyn Children's Aid Society (The), Brooklyn:					
Placing-Out Department, Brooklyn	.....	.....	.....	.....	3
Catholic Home Bureau for Dependent Children, New York	3	1	1	.....	6
Children's Aid Society (The), New York:					
Placing-Out Department, New York	3	1	1	.....	9
Children's Aid Society of Rochester	.....	.....	.....	1	9
Columbia County Agency for Dependent Children, Chatham	.....	.....	.....	.....	4
Guild of the Infant Savior, New York	.....	.....	.....	.....	22
Hebrew Sheltering Guardian Society of New York:					
Placing-Out Department, New York	.....	.....	.....	.....	.....
New York Foundling Hospital (The), New York:					
Placing-Out Department, New York	2	2	3	2	37
New York Infant Asylum, New York:					
Placing-Out Department, New York	.....	.....	.....	.....	100
Onondaga County Placing-Out Agency, Syracuse	.....	.....	.....	.....	.....
Rockland County Agency for Dependent Children, Nyack	.....	2	.....	.....	3
State Charities Aid Association and Association for Improving the Condition of the Poor, New York:					
Joint Committee on the Care of Motherless Infants, New York	.....	.....	.....	.....	37
Total	8	6	5	3	230

* See footnote, table 85

TABLE No. 88 D—(*Continued*).

INSTITUTIONS AND SOCIETIES.	OTHERWISE DISCHARGED—(*Concluded*).				
	Boys 12 to 16.	Girls 12 to 16.	Boys 16 or over.	Girls 16 or over.	Total.
By Superintendents and Overseers of the Poor:*					
Erie County, through Agents for Placing Dependent Children in Private Homes, Buffalo*	.....	.....	.....	.....	.....
By Institutions and Societies:					
Agency for Dependent Children of Newburgh	.....	.....	.....	.....	.....
Brooklyn Children's Aid Society (The), Brooklyn:					
Placing-Out Department, Brooklyn	2	2	.....	.....	11
Catholic Home Bureau for Dependent Children, New York	.....	.....	1	2	3
Children's Aid Society (The), New York:					
Placing-Out Department, New York	.....	.....	1	2	3
Children's Aid Society of Rochester	.....	.....	.....	1	4
Columbia County Agency for Dependent Children, Chatham	2	.....	.....	.....	18
Guild of the Infant Savior, New York	.....	.....	.....	.....	108
Hebrew Sheltering Guardian Society of New York:					
Placing-Out Department, New York	.....	.....	.....	.....	.....
New York Foundling Hospital (The), New York:					
Placing-Out Department, New York	.....	.....	.....	.....	.....
New York Infant Asylum, New York:					
Placing-Out Department, New York	.....	.....	.....	.....	.....
Onondaga County Placing-Out Agency, Syracuse	.....	.....	.....	.....	.....
Rockland County Agency for Dependent Children, Nyack	.....	.....	.....	.....	.....
State Charities Aid Association and Association for Improving the Condition of the Poor, New York:					
Joint Committee on the Care of Motherless Infants, New York	.....	.....	.....	.....	56
Total	4	2	2	5	203

*See footnote, table 85.

TABLE No. 88 D — (*Continued*).

INSTITUTIONS AND SOCIETIES.	TOTALS.					
	Boys under 2.	Girls under 2.	Boys 2 to 8.	Girls 2 to 8.	Boys 8 to 12.	Girls 8 to 12.
By Superintendents and Overseers of the Poor:*						
Erie County, through Agents for Placing Dependent Children in Private Homes, Buffalo*	.....	.....	.....	.....	.....	.....
By Institutions and Societies:						
Agency for Dependent Children of Newburgh	.....	.....	.....	.....	.....	1
Brooklyn Children's Aid Society (The), Brooklyn:						
Placing-Out Department, Brooklyn	11	5	22	19	21	7
Catholic Home Bureau for Dependent Children, New York	.....	.....	3	5	4	5
Children's Aid Society (The), New York:						
Placing-Out Department, New York	3	3	10	13	27	11
Children's Aid Society of Rochester	6	6	10	5	6	6
Columbia County Agency for Dependent Children, Chatham	5	.....	10	10	7	3
Guild of the Infant Savior, New York	64	41	32	40	.....	.....
Hebrew Sheltering Guardian Society of New York:						
Placing-Out Department, New York	.....	.....	20	15	8	8
New York Foundling Hospital (The), New York:						
Placing-Out Department, New York	338	374	163	217	4	4
New York Infant Asylum, New York:						
Placing-Out Department, New York	172	193	24	10	.....	.....
Onondaga County Placing-Out Agency, Syracuse	1	.....	.....	2	.....	1
Rockland County Agency for Dependent Children, Nyack	.....	.....	1	3	3	2
State Charities Aid Association and Association for Improving the Condition of the Poor, New York:						
Joint Committee on the Care of Motherless Infants, New York	64	77	18	9	.....	.....
Total	664	699	313	348	80	48

* See footnote, table 85.

TABLE No. 88 D — (*Continued*).

INSTITUTIONS AND SOCIETIES.	TOTALS—(*Concluded*).					Of this total, sent out of the State to be placed in free homes.
	Boys 12 to 16.	Girls 12 to 16.	Boys 16 or over.	Girls 16 or over.	Grand total.	
By Superintendents and Overseers of the Poor:*						
Erie County, through Agents for Placing Dependent Children in Private Homes, Buffalo*	.....	.....	.....	.....	.....	.....
By Institutions and Societies:						
Agency for Dependent Children of Newburgh	1	1	2	2	7	.....
Brooklyn Children's Aid Society (The), Brooklyn:						
Placing-Out Department, Brooklyn	10	6	1	3	105	.....
Catholic Home Bureau for Dependent Children, New York	16	11	67	32	143	5
Children's Aid Society (The), New York:						
Placing-Out Department, New York	68	12	407	39	593	283
Children's Aid Society of Rochester	1	.....	5	9	54	.....
Columbia County Agency for Dependent Children, Chatham	4	2	.....	.....	41	.....
Guild of the Infant Savior, New York	.....	.....	.....	.....	177	.....
Hebrew Sheltering Guardian Society of New York:						
Placing-Out Department, New York	.....	.....	.....	.....	51	1
New York Foundling Hospital (The), New York:						
Placing-Out Department, New York	2	2	175	206	1,485	400
New York Infant Asylum, New York:						
Placing-Out Department, New York	.....	.....	.....	.....	399	10
Onondaga County Placing-Out Agency, Syracuse	1	.....	.....	1	6	.....
Rockland County Agency for Dependent Children, Nyack	3	5	.....	2	19	.....
State Charities Aid Association and Association for Improving the Condition of the Poor, New York:						
Joint Committee on the Care of Motherless Infants, New York	.....	.....	.....	.....	168	.....
Total	106	39	657	294	3,248	699

* See footnote, table 85.

TABLE NO. 88 — (*Continued*).

E. NUMBER REMAINING UNDER SUPERVISION SEPTEMBER 30, 1906.

INSTITUTIONS AND SOCIETIES.	IN FREE HOMES.					
	Boys under 2.	Girls under 2.	Boys 2 to 8.	Girls 2 to 8.	Boys 8 to 12.	Girls 8 to 12.
Superintendents and Overseers of the Poor:*						
Erie County, through Agents for Placing Dependent Children in Private Homes, Buffalo*	.....	.....	.....	.....	.....	.....
Institutions and Societies:						
Agency for Dependent Children of Newburgh	.....	.....	2	1	3	4
Brooklyn Children's Aid Society (The), Brooklyn:						
Placing-Out Department, Brooklyn	.....	1	1	1	2	.....
Catholic Home Bureau for Dependent Children, New York	3	10	55	109	115	110
Children's Aid Society (The), New York:						
Placing-Out Department, New York	13	14	242	143	456	189
Children's Aid Society of Rochester	.....	1	2	5	9	9
Columbia County Agency for Dependent Children, Chatham	.....	.....	.....	.....	.....	.....
Guild of the Infant Savior, New York	4	10	21	38	.....	.....
Hebrew Sheltering Guardian Society of New York:						
Placing-Out Department, New York	.....	.....	13	14	2	6
New York Foundling Hospital (The), New York:						
Placing-Out Department, New York	18	10	755	1,026	445	1,011
New York Infant Asylum, New York:						
Placing-Out Department, New York	2	4	.....	.....	.....	.....
Onondaga County Placing-Out Agency, Syracuse	.....	.....	1	3	5	6
Rockland County Agency for Dependent Children, Nyack	.....	.....	.....	1	4	.....
State Charities Aid Association and Association for Improving the Condition of the Poor, New York:						
Joint Committee on the Care of Motherless Infants, New York	.....	.....	.....	.....	.....	.....
Total	40	50	1,092	1,341	1,041	1,335

* See footnote, table 85.

TABLE NO. 88 E—(*Continued*).

INSTITUTIONS AND SOCIETIES.	IN FREE HOMES—(*Concluded*).				
	Boys 12 to 16.	Girls 12 to 16.	Boys 16 or over.	Girls 16 or over.	Total.
By Superintendents and Overseers of the Poor:*					
Erie County, through Agents for Placing Dependent Children in Private Homes, Buffalo*	.....	.....	.....	.....	.....
By Institutions and Societies:					
Agency for Dependent Children of Newburgh	10	5	5	6	36
Brooklyn Children's Aid Society (The), Brooklyn:					
Placing-Out Department, Brooklyn	7	7	3	1	23
Catholic Home Bureau for Dependent Children, New York	319	76	142	77	1,016
Children's Aid Society (The), New York:					
Placing-Out Department, New York	679	153	.....	.....	1,889
Children's Aid Society of Rochester	16	14	25	15	96
Columbia County Agency for Dependent Children, Chatham	.....	.....	.....	.....	.....
Guild of the Infant Savior, New York	.....	.....	.....	.....	73
Hebrew Sheltering Guardian Society of New York:					
Placing-Out Department, New York	.....	.....	.....	.....	35
New York Foundling Hospital (The), New York:					
Placing-Out Department, New York	664	706	465	272	5,372
New York Infant Asylum, New York:					
Placing-Out Department, New York	.....	.....	.....	.....	6
Onondaga County Placing-Out Agency, Syracuse	9	8	8	7	47
Rockland County Agency for Dependent Children, Nyack	.....	2	.....	.....	7
State Charities Aid Association and Association for Improving the Condition of the Poor, New York:					
Joint Committee on the Care of Motherless Infants, New York	.....	.....	.....	.....	.....
Total	1,704	971	648	378	8,600

* See footnote, table 85.

TABLE No. 88 E — (*Continued*).

INSTITUTIONS AND SOCIETIES.	IN BOARDING HOMES.				
	Boys under 2.	Girls under 2.	Boys 2 to 8.	Girls 2 to 8.	Boys 8 to 12.
By Superintendents and Overseers of the Poor:*					
Erie County, through Agents for Placing Dependent Children in Private Homes, Buffalo*	.....	.....	.....	.....	.....
By Institutions and Societies:					
Agency for Dependent Children of Newburgh	.....	.....	.....	.....	.....
Brooklyn Children's Aid Society (The), Brooklyn:					
Placing-Out Department, Brooklyn	2	1	35	25	44
Catholic Home Bureau for Dependent Children, New York	.....	.....	.....	.....	.....
Children's Aid Society (The), New York:					
Placing-Out Department, New York	.....	.....	.....	.....	.....
Children's Aid Society of Rochester	7	3	34	22	31
Columbia County Agency for Dependent Children, Chatham	.....	.....	.....	.....	.....
Guild of the Infant Savior, New York	59	58	15	11	.....
Hebrew Sheltering Guardian Society of New York:					
Placing-Out Department, New York	.....	.....	43	39	32
New York Foundling Hospital (The), New York:					
Placing-Out Department, New York	347	321	209	95	1
New York Infant Asylum, New York:					
Placing-Out Department, New York	61	62	34	34	.....
Onondaga County Placing-Out Agency, Syracuse	.....	.....	.....	.....	.....
Rockland County Agency for Dependent Children, Nyack	1	.....	2	1	2
State Charities Aid Association and Association for Improving the Condition of the Poor, New York:					
Joint Committee on the Care of Motherless Infants, New York	59	52	25	13	.....
Total	536	497	397	240	110

* See footnote, table 85.

TABLE No. 88 E — (*Continued*).

INSTITUTIONS AND SOCIETIES.	In Boarding Homes—(*Concluded*).				
	Girls 8 to 12.	Boys 12 to 16.	Girls 12 to 16.	Boys 16 or over.	Total.
By Superintendents and Overseers of the Poor:*					
Erie County, through Agents for Placing Dependent Children in Private Homes, Buffalo*	.....	.....	.....	.....	.....
By Institutions and Societies:					
Agency for Dependent Children of Newburgh	.....	.....	.....	.....	.....
Brooklyn Children's Aid Society (The), Brooklyn:					
Placing-Out Department, Brooklyn	26	20	2	1	156
Catholic Home Bureau for Dependent Children, New York	.....	.....	.....	.....	.....
Children's Aid Society (The), New York:					
Placing-Out Department, New York	.....	.....	.....	.....	.....
Childre's Aid Society of Rochester	15	11	11	.....	134
Columbia County Agency for Dependent Children, Chatham	.....	.....	.....	.....	.....
Guild of the Infant Savior, New York	.....	.....	.....	.....	143
Hebrew Sheltering Guardian Society of New York:					
Placing-Out Department, New York	29	5	3	.....	151
New York Foundling Hospital (The), New York:					
Placing-Out Department, New York	.....	.....	.....	.....	973
New York Infant Asylum, New York:					
Placing-Out Department, New York	.....	.....	.....	.....	191
Onondaga County Placing-Out Agency, Syracuse	.....	.....	.....	.....	.....
Rockland County Agency for Dependent Children, Nyack	2	.....	.....	.....	8
State Charities Aid Association and Association for Improving the Condition of the Poor, New York:					
Joint Committee on the Care of Motherless Infants, New York	.....	.....	.....	.....	149
Total	72	36	16	1	1,905

* See footnote, table 85.

TABLE No. 88 E — (*Continued*).

INSTITUTIONS AND SOCIETIES.	In Hospitals.					
	Boys under 2.	Girls under 2.	Boys 2 to 8.	Girls 2 to 8.	Boys 8 to 12.	Girls 8 to 12.
By Superintendents and Overseers of the Poor:*						
Erie County, through Agents for Placing Dependent Children in Private Homes, Buffalo*	.....	.....	.....	.....	.....	.....
By Institutions and Societies:						
Agency for Dependent Children of Newburgh	.....	.....	.....	1	.....	.....
Brooklyn Children's Aid Society (The), Brooklyn:						
Placing-Out Department, Brooklyn	.....	.....	.....	.....	.....	.....
Catholic Home Bureau for Dependent Children, New York	.....	.....	.....	2	.....	1
Children's Aid Society (The), New York:						
Placing-Out Department, New York	.....	1	3	3	3	1
Children's Aid Society of Rochester	3	.....	1	.....	.....	.....
Columbia County Agency for Dependent Children, Chatham	.....	.....	.....	.....	.....	.....
Guild of the Infant Savior, New York	.....	.....	.....	.....	.....	.....
Hebrew Sheltering Guardian Society of New York:						
Placing-Out Department, New York	.....	.....	.....	.....	.....	.....
New York Foundling Hospiatl (The), New York:						
Placing-Out Department, New York	.....	.....	.....	.....	.....	.....
New York Infant Asylum, New York:						
Placing-Out Department, New York	.....	.....	.....	.....	.....	.....
Onondaga County Placing-Out Agency, Syracuse	.....	.....	.....	.....	.....	.....
Rockland County Agency for Dependent Children, Nyack	.....	.....	.....	.....	.....	.....
State Charities Aid Association and Association for Improving the Condition of the Poor, New York:						
Joint Committee on the Care of Motherless Infants, New York	.....	.....	.....	.....	.....	.....
Total	3	1	4	6	3	2

* See footnote, table 85.

TABLE No. 88 E—(*Continued*).

INSTITUTIONS AND SOCIETIES.	In Hospitals—(*Concluded*).				
	Boys 12 to 16.	Girls 12 to 16.	Boys 16 or over.	Girls 16 or over.	Total.
By Superintendents and Overseers of the Poor:*					
Erie County, through Agents for Placing Dependent Children in Private Homes, Buffalo*	.....	.....	.....	.....	.....
By Institutions and Societies:					
Agency for Dependent Children of Newburgh	.....	1	.....	1	3
Brooklyn Children's Aid Soietey (The), Brooklyn:					
Placing-Out Department, Brooklyn	.....	1	.....	.....	1
Catholic Home Bureau for Dependent Children, New York	1	.....	4	5	13
Children's Aid Society (The), New York:					
Placing-Out Department, New York	.....	1	.....	.....	12
Children's Aid Society of Rochester	.....	.....	.....	.....	4
Columbia County Agency for Dependent Children, Chatham	.....	.....	.....	.....	.....
Guild of the Infant Savior, New York	.....	.....	.....	.....	.....
Hebrew Sheltering Guardian Society of New York:					
Placing-Out Department, New York	.....	.....	.....	.....	.....
New York Foundling Hospital (The), New York:					
Placing-Out Department, New York	.....	.....	.....	.....	.....
New York Infant Asylum, New York:					
Placing-Out Department, New York	.....	.....	.....	.....	.....
Onondaga County Placing-Out Agency, Syracuse	.....	.....	.....	.....	.....
Rockland County Agency for Dependent Children, Nyack	.....	.....	.....	.....	.....
State Charities Aid Association and Association for Improving the Condition of the Poor, New York:					
Joint Committee on the Care of Motherless Infants, New York	.....	.....	.....	.....	.....
Total	1	3	4	6	33

* See footnote, table 85.

TABLE No. 88 E — (*Continued*).

INSTITUTIONS AND SOCIETIES.	In Institutions Other Than Hospitals.				
	Boys under 2.	Boys 2 to 8.	Girls 2 to 8.	Boys 8 to 12.	Girls 8 to 12.
By Superintendents and Overseers of the Poor:*					
Erie County, through Agents for Placing Dependent Children in Private Homes, Buffalo*	.....	.....	.....	.....	.....
By Institutions and Societies:					
Agency for Dependent Children of Newburgh	.....	.....	1	2	1
Brooklyn Children's Aid Society (The), Brooklyn:					
Placing-Out Department, Brooklyn	.....	1	.....	1	.....
Catholic Home Bureau for Dependent Children, New York	.....	.....	.....	1	1
Children's Aid Society (The), New York:					
Placing-Out Department, New York	.....	19	2	18	4
Children's Aid Society of Rochester	.....	.....	.....	1	.....
Columbia County Agency for Dependent Children, Chatham	.....	23	7	16	5
Guild of the Infant Savior, New York	.....	.....	.....	.....	.....
Hebrew Sheltering Guardian Society of New York:					
Placing-Out Department, New York	.....	.....	.....	.....	.....
New York Foundling Hospital (The), New York:					
Placing-Out Department, New York	.....	.....	.....	.....	.....
New York Infant Asylum, New York:					
Placing-Out Department, New York	.....	.....	.....	.....	.....
Onondaga County Placing-Out Agency, Syracuse	.....	.....	.....	.....	.....
Rockland County Agency for Dependent Children, Nyack	1	3	6	8	6
State Charities Aid Association and Association for Improving the Condition of the Poor, New York:					
Joint Committee on the Care of Motherless Infants, New York	.....	.....	.....	.....	.....
Total	1	46	16	47	17

* See footnote, table 85.

TABLE No. 88 E—(*Continued*).

INSTITUTIONS AND SOCIETIES.	In Institutions Other Than Hospitals—(*Concluded*).					Otherwise; Boys 12 to 16.
	Boys 12 to 16.	Girls 12 to 16.	Boys 16 or over.	Girls 16 or over.	Total.	
By Superintendents and Overseers of the Poor:*						
Erie County, through Agents for Placing Dependent Children in Private Homes, Buffalo*	.....	.....	.....	.....	.....	.....
By Institutions and Societies:						
Agency for Dependent Children of Newburgh	2	8	2	2	18	.....
Brooklyn Children's Aid Society (The), Brooklyn:						
Placing-Out Department, Brooklyn	6	1	.....	.....	9	1
Catholic Home Bureau for Dependent Children, New York	4	1	3	5	15	.....
Children's Aid Society (The), New York:						
Placing-Out Department, New York	7	6	.....	.....	56	.....
Children's Aid Society of Rochester	1	3	.....	3	8	.....
Columbia County Agency for Dependent Children, Chatham	3	.....	.....	.....	54	.....
Guild of the Infant Savior, New York	.....	.....	.....	.....	.....	.....
Hebrew Sheltering Guardian Society of New York:						
Placing-Out Department, New York	.....	.....	.....	.....	.....	.....
New York Foundling Hospital (The), New York:						
Placing-Out Department, New York	.....	.....	.....	.....	.....	.....
New York Infant Asylum, New York:	.....	.....	.....	.....	.....	.....
Placing-Out Department, New York	.....	.....	.....	.....	.....	.....
Onondaga County Placing-Out Agency, Syracuse	.....	.....	.....	.....	.....	.....
Rockland County Agency for Dependent Children, Nyack	2	4	.....	.....	30	.....
State Charities Aid Association and Association for Improving the Condition of the Poor, New York:						
Joint Committee on the Care of Motherless Infants, New York	.....	.....	.....	.....	.....	.....
Total	25	23	5	10	190	1

* See footnote, table 85.

TABLE No. 88 E — (*Continued*).

INSTITUTIONS AND SOCIETIES.	TOTALS.					
	Boys under 2.	Girls under 2.	Boys 2 to 8.	Girls 2 to 8.	Boys 8 to 12.	Girls 8 to 12.
By Superintendents and Overseers of the Poor:*						
Erie County, through Agents for Placing Dependent Children in Private Homes, Buffalo*	.....	.....	.....	.....	.....	.....
By Institutions and Societies:						
Agency for Dependent Children of Newburgh	.....	.....	2	3	5	5
Brooklyn Children's Aid Society (The), Brooklyn:						
Placing-Out Department, Brooklyn	2	2	37	26	47	26
Catholic Home Bureau for Dependent Children, New York	3	10	55	111	116	112
Children's Aid Society (The), New York:						
Placing-Out Department, New York	13	15	264	148	477	194
Children's Aid Society of Rochester	10	4	37	27	41	24
Columbia County Agency for Dependent Children, Chatham	.....	.....	23	7	16	5
Guild of the Infant Savior, New York	63	68	36	49	.....	.....
Hebrew Sheltering Guardian Society of New York:						
Placing-Out Department, New York	.....	.....	56	53	34	35
New York Foundling Hospital (The), New York:						
Placing-Out Department, New York	365	331	764	1,121	446	1,011
New York Infant Asylum, New York:						
Placing-Out Department, New York	63	66	34	34	.....	.....
Onondaga County Placing-Out Agency, Syracuse	.....	.....	1	3	5	6
Rockland County Agency for Dependent Children, Nyack	2	.....	5	8	14	8
State Charities Aid Association and Association for Improving the Condition of the Poor, New York:						
Joint Committee on the Care of Motherless Infants, New York	59	52	25	13	.....	.....
Total	580	548	1,539	1,603	1,201	1,426

* See footnote, table 85.

TABLE NO. 88 E — (*Concluded*).

INSTITUTIONS AND SOCIETIES.	TOTALS—(*Concluded*).					Of the total number under care, in free homes outside of State.
	Boys 12 to 16.	Girls 12 to 16.	Boys 16 or over.	Girls 16 or over.	Grand total.	
By Superintendents and Overseers of the Poor:*						
Erie County, through Agents for Placing Dependent Children in Private Homes, Buffalo*	.....	.....	.....	.....	.....	.....
By Institutions and Societies:						
Agency for Dependent Children of Newburgh	12	14	7	9	57	5
Brooklyn Children's Aid Society (The), Brooklyn:						
Placing-Out Department, Brooklyn	34	11	4	1	190	2
Catholic Home Bureau for Dependent Children, New York	324	77	149	87	1,044	478
Children's Aid Society (The), New York:						
Placing-Out Department, New York	686	160	.....	.....	1,957	1,565
Children's Aid Society of Rochester	28	28	25	18	242	5
Columbia County Agency for Dependent Children, Chatham	3	.....	.....	.....	54	.....
Guild of the Infant Savior, New York	.....	.....	.....	.....	216	7
Hebrew Sheltering Guardian Society of New York:						
Placing-Out Department, New York	5	3	.....	.....	186	9
New York Foundling Hospital (The), New York:						
Placing-Out Department, New York	664	706	465	272	6,345	4,126
New York Infant Asylum, New York:						
Placing-Out Department, New York	.....	.....	.....	.....	197	6
Onondaga County Placing-Out Agency, Syracuse	9	8	8	7	47	.....
Rockland County Agency for Dependent Children, Nyack	2	6	.....	.....	45	.....
State Charities Aid Association and Association for Improving the Condition of the Poor, New York:						
Joint Committee on the Care of Motherless Infants, New York	.....	.....	.....	.....	149	.....
Total	1,767	1,013	658	394	10,729	6,203

* See footnote, table 85.

TABLE No. 89.

Showing the estimated value of the property of reformatories for children October 1, 1906, *and their indebtedness October* 1, 1905 *and October* 1, 1906.

INSTITUTIONS.	Real estate.	Personal estate.	Total.	Total indebtedness October 1, 1905.	Total indebtedness October 1, 1906.
Berkshire Industrial Farm (The), Canaan Four Corners	$50,000 00	$17,947 50	$67,947 50	$1,960 15	$2,266 52
Brooklyn Disciplinary Training School for Boys, Brooklyn	130,000 00	.....	130,000 00	.....	.....
Charlton Industrial Farm School, Charlton	38,000 00	32,000 00	70,000 00	.....	.....
George Junior Republic Association (The), Freeville	65,000 00	16,065 63	81,065 63	6,238 84	4,126 83
New York House of Refuge (of the Society for the Reformation of Juvenile Delinquents in the City of New York), Randall's Island	2,500,000 00	49,828 09	2,549,828 09	.....	.....
State Agricultural and Industrial School, Industry	860,020 26	168,559 80	1,028,580 06	.....	.....
Total	$3,643,020 26	$284,401 02	$3,927,421 28	$8,198 99	$6,393 35

TABLE No. 90.

Showing the receipts of reformatories for children for the year ending September 30, 1906.

INSTITUTIONS.	Cash on hand Oct. 1, 1905.	From the State.	From boards of supervisors.	From cities, towns and villages.	From individuals for the support of inmates.	From legacies.
Berkshire Industrial Farm (The), Canaan Four Corners	$539 76	.....	$2,026 07	.....	$5,069 11	$2,000 00
Brooklyn Disciplinary Training School for Boys, Brooklyn	7,500 00	.....	.....	$53,500 00	.....	.....
Charlton Industrial Farm School, Charlton	877 17	.....	382 31	.....	325 50	.....
George Junior Republic Association (The), Freeville	6,763 64	.....	3,167 36	.....	6,956 10	.....
New York House of Refuge (of the Society for the Reformation of Juvenile Delinquents in the City of New York), Randall's Island	2,011 13	$147,700 34	.....	*14,182 50	.....	.....
State Agricultural and Industrial School, Industry	1,318 47	310,984 82	.....	.....	.....	.....
Total	$19,010 17	$458,685 16	$5,575 74	$67,682 50	$12,350 71	$2,000 00

*From Board of Education, New York City.

TABLE No. 90 — (*Concluded*).

INSTITUTIONS.	From membership fees.	From donations and voluntary contributions.	From interest and dividends on investments.	From all other sources.	Total receipts, including cash on hand Oct. 1, 1905.
Berkshire Industrial Farm (The), Canaan Four Corners	.....	$7,718 82	$725 01	$160 41	$18,239 18
Brooklyn Disciplinary Training School for Boys, Brooklyn	.....	.....	.....	.....	61,000 00
Charlton Industrial Farm School, Charlton	.....	4,202 53	958 13	1,790 88	8,536 52
George Junior Republic Association (The), Freeville	$4,746 00	33,872 30	335 69	6,984 53	62,825 62
New York House of Refuge (of the Society for the Reformation of Juvenile Delinquents in the City of New York), Randall's Island	.....	.....	.....	1,158 62	165,052 59
State Agricultural and Industrial School, Industry	.....	.....	.....	643 67	312,946 96
Total	$4,746 00	$45,793 65	$2,018 83	$10,738 11	$628,600 87

TABLE No. 91.

Showing the expenditures of reformatories for children for the year ending September 30, 1906.

INSTITUTIONS.	Other indebtedness existing October 1, 1905.	Rent.	Salaries of officers, wages and labor.	Services of collectors in soliciting funds.	Provisions.	Clothing.
Berkshire Industrial Farm (The), Canaan Four Corners	$1,960 15	.....	$6,152 86	$425 10	$3,665 98	$701 54
Brooklyn Disciplinary Training School for Boys, Brooklyn	.....	$472 00	20,984 86	.....	17,937 66	2,689 25
Charlton Industrial Farm School, Charlton	.....	.....	3,000 00	.....	1,020 00	533 64
George Junior Republic Association (The), Freeville	6,038 84	412 50	11,107 97	1,546 99	12,983 03	1,485 64
New York House of Refuge (of the Society for the Reformation of Juvenile Delinquents in the City of New York), Randall's Island	.....	.....	69,969 90	.....	34,409 56	15,017 28
State Agricultural and Industrial School, Industry	.....	.....	77,388 93	.....	20,050 10	11,210 09
Total	$7,998 99	$884 50	$188,604 52	$1,972 09	$90,066 33	$31,637 44

TABLE No. 91 — (*Continued*).

INSTITUTIONS.	Fuel and light.	Medicines and medical supplies.	Furniture, beds and bedding.	Ordinary repairs.	Insurance and taxes.	Printing, stationery and postage.
Berkshire Industrial Farm (The), Canaan Four Corners	$756 66	$104 33	$472 93	$382 12	.....	$299 60
Brooklyn Disciplinary Training School for Boys, Brooklyn	.....	295 75	199 50	1,116 55	.....	995 60
Charlton Industrial Farm School, Charlton	638 00	88 38	20 00	222 16	.....	76 00
George Junior Republic Association (The), Freeville	2,930 96	410 18	158 12	1,113 17	$231 43	894 85
New York House of Refuge (of the Society for the Reformation of Juvenile Delinquents in the City of New York), Randall's Island	17,958 36	409 29	*3,295 65	896 64	.....	.....
State Agricultural and Industrial School, Industry	19,860 40	1,053 13	*6,269 88	1,705 99	.....	.....
Total	$42,144 38	$2,361 06	$10,416 08	$5,436 63	$231 43	$2,266 05

*Household stores.

TABLE No. 91 — (*Concluded*).

INSTITUTIONS.	Buildings and improvements.	Investment.	All other purposes.	Total expenditures.	Cash on hand October 1, 1906.
Berkshire Industrial Farm (The), Canaan Four Corners	$364 98	.....	$1,005 43	$16,291 68	$1,947 50
Brooklyn Disciplinary Training School for Boys, Brooklyn	.....	.....	4,308 83	49,000 00	12,000 00
Charlton Industrial School, Charlton	487 00	.....	2,200 00	8,285 18	251 34
George Junior Republic Association (The), Freeville	3,844 10	$9,500 00	3,602 21	56,259 99	6,565 63
New York House of Refuge (of the Society for the Reformation of Juvenile Delinquents in the City of New York), Randall's Island	10,436 53	.....	†12,182 81	164,576 02	476 57
State Agricultural and Industrial School, Industry	138,133 09	.....	‡36,232 72	311,904 33	1,042 63
Total	$153,265 70	$9,500 00	$59,532 00	$606,317 20	$22,283 67

†Of this amount, $329.73 for transportation and traveling expenses, $6,594.67 for shop, farm and garden supplies, $597.23 for expenses of managers, $1,158.62 for remittance to State treasurer and $3,502.56 for miscellaneous expenses. ‡Of this amount, $2,446.06 for transportation and traveling expenses, $9.167.09 for shop, farm and garden supplies, $1,093.78 for expenses of managers, $675.04 for remittance to State treasurer and $22,860.75 for all other ordinary and extraordinary expenses.

TABLE No. 92.

Showing the number of persons supported in reformatories for children and the changes during the year ending September 30, 1906.

A. NUMBER OF INMATES IN REFORMATORIES FOR CHILDREN OCTOBER 1, 1905.

INSTITUTIONS.	RECEIVED BY JUDICIAL COMMITMENT FOR DESTITUTION.				
	Boys 16 to 21.	Girls 16 to 21.	Boys 5 to 16.	Girls 5 to 16.	Total.
Berkshire Industrial Farm (The), Canaan Four Corners	.....	.....	.....	.....	.....
Brooklyn Disciplinary Training School for Boys, Brooklyn	.....	.....	.....	.....	.....
Charlton Industrial Farm School, Charlton	.....	.....	.....	.....	.....
George Junior Republic Association (The), Freeville	3	1	.....	1	5
New York House of Refuge (of the Society for the Reformation of Juvenile Delinquents in the City of New York), Randall's Island	.....	.....	.....	.....	.....
State Agricultural and Industrial School, Industry	.....	.....	.....	.....	.....
Total	3	1	.....	1	5

TABLE No. 92 A — (*Continued*).

INSTITUTIONS.	RECEIVED BY JUDICIAL COMMITMENT FOR DELINQUENCY.				
	Boys 16 to 21.	Girls 16 to 21.	Boys 5 to 16.	Girls 5 to 16.	Total.
Berkshire Industrial Farm (The), Canaan Four Corners	2	.....	14	.....	16
Brooklyn Disciplinary Training School for Boys, Brooklyn	15	.....	238	.....	253
Charlton Industrial Farm School, Charlton	.....	.....	1	.....	1
George Junior Republic Association (The), Freeville	2	.....	.....	1	3
New York House of Refuge (of the Society for the Reformation of Juvenile Delinquents in the City of New York), Randall's Island	*568	.....	.....	.....	*568
State Agricultural and Industrial School, Industry	.....	.....	†403	.....	†403
Total	587	.....	656	1	1,244

* Ages from 12 to 21. † Ages from 9 to 16.

TABLE No. 92 A — (*Continued*).

INSTITUTIONS.	RECEIVED BY COMMITMENT OF SUPERINTENDENTS OF THE POOR OR OTHER POOR LAW OFFICERS.				
	Boys 16 to 21.	Girls 16 to 21.	Boys 5 to 16.	Girls 5 to 16.	Total.
Berkshire Industrial Farm (The), Canaan Four Corners	.....	.....	.....	.....	.....
Brooklyn Disciplinary Training School for Boys, Brooklyn	.....	.....	.....	.....	.....
Charlton Industrial Farm School, Charlton	1	.....	3	.....	4
George Junior Republic Association (The), Freeville	6	5	1	12	24
New York House of Refuge (of the Society for the Reformation of Juvenile Delinquents in the City of New York), Randall's Island	.....	.....	.....	.....	.....
State Agricultural and Industrial School, Industry	.....	.....	.....	.....	.....
Total	7	5	4	12	28

TABLE No. 92 A — (*Continued*).

INSTITUTIONS.	RECEIVED FROM PARENTS OR GUARDIANS.				
	Boys 16 to 21.	Girls 16 to 21.	Boys 5 to 16.	Girls 5 to 16.	Total.
Berkshire Industrial Farm (The), Canaan Four Corners	12	.....	47	.....	59
Brooklyn Disciplinary Training School for Boys, Brooklyn	.....	.....	.....	.....	.....
Charlton Industrial Farm School, Charlton	2	.....	19	.....	21
George Junior Republic Association (The), Freeville	43	12	13	17	85
New York House of Refuge (of the Society for the Reformation of Juvenile Delinquents in the City of New York), Randall's Island	.....	.....	.....	.....	.....
State Agricultural and Industrial School, Industry	.....	.....	.....	.....	.....
Total	57	12	79	17	165

TABLE No. 92 A — (*Continued*).

INSTITUTIONS.	RECEIVED ON THEIR OWN APPLICATION.				
	Boys 16 to 21.	Girls 16 to 21.	Boys 5 to 16.	Girls 5 to 16.	Total.
Berkshire Industrial Farm (The), Canaan Four Corners	.....	.....	.....	.....	.....
Brooklyn Disciplinary Training School for Boys, Brooklyn	.....	.....	.....	.....	.....
Charlton Industrial Farm School, Charlton	.....	.....	.....	.....	.....
George Junior Republic Association (The), Freeville	5	.....	2	4	11
New York House of Refuge (of the Society for the Reformation of Juvenile Delinquents in the City of New York), Randall's Island	.....	.....	.....	.....	.....
State Agricultural and Industrial School, Industry	.....	.....	.....	.....	.....
Total	5	.....	2	4	11

TABLE No. 92 A — (*Continued*).

INSTITUTIONS.	OTHERWISE RECEIVED.				
	Boys 16 to 21.	Girls 16 to 21.	Boys 5 to 16.	Girls 5 to 16.	Total.
Berkshire Industrial Farm (The), Canaan Four Corners	.....	.....	.....	.....	.....
Brooklyn Disciplinary Training School for Boys, Brooklyn	.....	.....	.....	.....	.....
Charlton Industrial Farm School, Charlton	.....	.....	.....	.....	.....
George Junior Republic Association (The), Freeville	8	5	.....	5	18
New York House of Refuge (of the Society for the Reformation of Juvenile Delinquents in the City of New York), Randall's Island	*26	.....	.....	.....	*26
State Agricultural and Industrial School, Industry	55	.....	†88	.....	143
Total	89	5	88	5	187

* Ages from 12 to 21. † Ages from 9 to 16.

TABLE No. 92 A — (*Continued*).

INSTITUTIONS.	TOTALS.				
	Boys 16 to 21.	Girls 16 to 21.	Boys 5 to 16.	Girls 5 to 16.	Grand total.
Berkshire Industrial Farm (The), Canaan Four Corners	14	.....	61	.....	75
Brooklyn Disciplinary Training School for Boys, Brooklyn	15	.....	238	.....	253
Charlton Industrial Farm School, Charlton	3	.....	23	.....	26
George Junior Republic Association (The), Freeville	67	23	16	40	146
New York House of Refuge (of the Society for the Reformation of Juvenile Delinquents in the City of New York), Randall's Island	*594	.....	.....	.....	*594
State Agricultural and Industrial School, Industry	55	.....	†491	.....	546
Total	748	23	829	40	1,640

* Ages from 12 to 21. † Ages from 9 to 16.

TABLE No. 92 — (*Continued*).

B. NUMBER RECEIVED IN REFORMATORIES FOR CHILDREN DURING THE YEAR ENDING SEPTEMBER 30, 1906.

INSTITUTIONS.	Received by judicial commitment for destitution.	RECEIVED BY JUDICIAL COMMITMENT FOR DELINQUENCY.		
	Girls 5 to 16.	Boys 16 to 21.	Boys 5 to 16.	Total.
Berkshire Industrial Farm (The), Canaan Four Corners	.....	.....	8	8
Brooklyn Disciplinary Training School for Boys, Brooklyn	.....	.....	243	243
Charlton Industrial Farm School, Charlton	.....	.....	.....	.....
George Junior Republic Association (The), Freeville	7	.....	.....	.....
New York House of Refuge (of the Society for the Reformation of Juvenile Delinquents in the City of New York), Randall's Island	.....	*305	.....	*305
State Agricultural and Industrial School, Industry	.....	.....	*271	*271
Total	7	305	522	827

* See footnote, table 92A.

TABLE No. 92 B — (*Continued*).

INSTITUTIONS.	RECEIVED BY COMMITMENT OF SUPERINTENDENTS OF THE POOR OR OTHER POOR LAW OFFICERS.				
	Boys 16 to 21.	Girls 16 to 21.	Boys 5 to 16.	Girls 5 to 16.	Total.
Berkshire Industrial Farm (The), Canaan Four Corners	.....	.....	5	.....	5
Brooklyn Disciplinary Training School for Boys, Brooklyn	.....	.....	.....	.....	.....
Charlton Industrial Farm School, Charlton	.....	.....	1	.....	1
George Junior Republic Association (The), Freeville	4	1	9	1	15
New York House of Refuge (of the Society for the Reformation of Juvenile Delinquents in the City of New York), Randall's Island	.....	.....	.....	.....	.....
State Agricultural and Industrial School, Industry	.....	.....	.....	.....	.....
Total	4	1	15	1	21

* See footnote, table 92A.

TABLE No. 92 B — (*Continued*).

INSTITUTIONS.	RECEIVED FROM PARENTS OR GUARDIANS.				
	Boys 16 to 21.	Girls 16 to 21.	Boys 5 to 16.	Girls 5 to 16.	Total.
Berkshire Industrial Farm (The), Canaan Four Corners	.....	.....	23	.....	23
Brooklyn Disciplinary Training School for Boys, Brooklyn	.....	.....	.....	.....	.....
Charlton Industrial Farm School, Charlton	.....	.....	5	.....	5
George Junior Republic Association (The), Freeville	11	2	21	5	39
New York House of Refuge (of the Society for the Reformation of Juvenile Delinquents in the City of New York), Randall's Island	*90	.....	.....	.....	*90
State Agricultural and Industrial School, Industry	.....	.....	.....	.....	.....
Total	101	2	49	5	157

* See footnote, table 92A.

TABLE No. 92 B — (*Continued*).

INSTITUTIONS.	Received on Their Own Application.			Otherwise Received.			
	Boys 16 to 21.	Boys 5 to 16.	Total.	Girls 16 to 21.	Boys 5 to 16.	Girls 5 to 16.	Total.
Berkshire Industrial Farm (The), Canaan Four Corners	.....	.....	.....	.....	.....	.....	.....
Brooklyn Disciplinary Training School for Boys, Brooklyn	.....	.....	.....	.....	.....	.....	.....
Charlton Industrial Farm School, Charlton	.....	.....	.....	.....	.....	.....	.....
George Junior Republic Association (The), Freeville	1	1	2	1	1	6	8
New York House of Refuge (of the Society for the Reformation of Juvenile Delinquents in the City of New York), Randall's Island	*3	.....	*3	.....	.....	.....	.....
State Agricultural and Industrial School, Industry	.....	.....	.....	.....	*170	.....	*170
Total	4	1	5	1	171	6	178

* See footnote, table 92A.

TABLE No. 92 B — (*Continued*).

INSTITUTIONS.	Totals.					Total number in the institution during the year.	Of this Number—	
	Boys 16 to 21.	Girls 16 to 21.	Boys 5 to 16.	Girls 5 to 16.	Grand total.		Supported by public funds.	Supported by private funds.
Berkshire Industrial Farm (The), Canaan Four Corners.	.....	.....	36	.....	36	111	29	82
Brooklyn Disciplinary Training School for Boys, Brooklyn	.....	.....	243	.....	243	496	496	.....
Charlton Industrial Farm School, Charlton	.....	.....	6	.....	6	32	7	25
George Junior Republic Association (The), Freeville	16	4	32	19	71	217	50	167
New York House of Refuge (of the Society for the Reformation of Juvenile Delinquents in the City of New York), Randall's Island	*398	.....	.....	.....	*398	992	992	.....
State Agricultural and Industrial School, Industry	.....	.....	*441	.....	*441	987	987	.....
Total	414	4	758	19	1,195	2,835	2,561	274

* See footnote, table 92A.

TABLE No. 92 — (*Continued*).

C. NUMBER DISCHARGED FROM REFORMATORIES FOR CHILDREN DURING THE YEAR ENDING SEPTEMBER 30, 1906.

INSTITUTIONS.	By Indenture.			Returned to Parents or Guardians.				
	Boys 16 to 21.	Boys 5 to 16.	Total.	Boys 16 to 21.	Girls 16 to 21.	Boys 5 to 16.	Girls 5 to 16.	Total.
Berkshire Industrial Farm (The), Canaan Four Corners	.....	.....	.....	7	.....	19	.....	26
Brooklyn Disciplinary Training School for Boys, Brooklyn	.....	.....	.....	17	.....	132	.....	149
Charlton Industrial Farm School, Charlton	.....	.....	.....	.....	.....	.....	.....	.....
George Junior Republic Association (The), Freeville	.....	.....	.....	21	4	3	4	32
New York House of Refuge (of the Society for the Reformation of Juvenile Delinquents in the City of New York), Randall's Island	*21	.....	*21	*331	.....	.....	.....	*331
State Agricultural and Industrial School, Industry	10	*68	78	30	.....	*250	.....	280
Total	31	68	99	406	4	404	4	818

* See footnote, table 92A.

TABLE No. 92 C — (*Continued*).

INSTITUTIONS.	Left Without Permission.			Sent Out of the State.			
	Boys 16 to 21.	Boys 5 to 16.	Total.	Transferred to other institutions—Boys 16 to 21.	Boys 16 to 21.	Boys 5 to 16.	Total.
Berkshire Industrial Farm (The), Canaan Four Corners	2	4	6	.....	.....	.....	.....
Brooklyn Disciplinary Training School for Boys, Brooklyn	.....	.....	.....	.....	.....	.....	.....
Charlton Industrial Farm School, Charlton	.....	.....	.....	.....	.....	.....	.....
George Juinor Republic Association (The), Freeville	3	.....	3	3	1	.....	1
New York House of Refuge (of the Society for the Reformation of Juvenile Delinquents in the City of New York), Randall's Island	*7	.....	*7	*9	.....	.....	.....
State Agricultural and Industrial School, Industry	13	*55	68	.....	1	*3	4
Total	25	59	84	12	2	3	5

* See footnote, table 92A.

TABLE No. 92 C — (*Continued*).

INSTITUTIONS.	Otherwise Discharged.				Died.		
	Boys 16 to 21.	Girls 16 to 21.	Boys 5 to 16.	Total.	Boys 16 to 21.	Boys 5 to 16.	Total.
Berkshire Industrial Farm (The), Canaan Four Corners	5	.....	2	7	.....	.....	.....
Brooklyn Disciplinary Training School for Boys, Brooklyn	.....	.....	69	69	1	.....	1
Charlton Industrial Farm School, Charlton	.....	.....	.....	.....	.....	.....	.....
George Junior Republic Association (The), Freeville	8	7	.....	15	.....	.....	.....
New York House of Refuge (of the Society for the Reformation of Juvenile Delinquents in the City of New York), Randall's Island	*9	.....	.....	*9	.....	.....	.....
State Agricultural and Industrial School, Industry	2	.....	*10	12	.....	*1	1
Total	24	7	81	112	1	1	2

* See footnote, table 92A.

TABLE No. 92 C — (*Continued*).

INSTITUTIONS.	TOTALS.				
	Boys 16 to 21.	Girls 16 to 21.	Boys 5 to 16.	Girls 5 to 16.	Grand total.
Berkshire Industrial Farm (The), Canaan Four Corners	14	.....	25	.....	39
Brooklyn Disciplinary Training School for Boys, Brooklyn	18	.....	201	.....	219
Charlton Industrial Farm School, Charlton	.....	.....	.....	.....	.....
George Junior Republic Association (The), Freeville	36	11	3	4	54
New York House of Refuge (of the Society for the Reformation of Juvenile Delinquents in the City of New York), Randall's Island	*377	.....	.....	.....	*377
State Agricultural and Industrial School, Industry	56	.....	*387	.....	443
Total	501	11	616	4	1,132

* See footnote, table 92A.

TABLE NO. 92 — (*Continued*).

D. NUMBER REMAINING IN REFORMATORIES FOR CHILDREN OCTOBER 1, 1906.

INSTITUTIONS.	Received by Judicial Commitment for Destitution.				Received by Judicial Commitment for Delinquency.		
	Boys 16 to 21.	Girls 16 to 21.	Girls 5 to 16.	Total.	Boys 16 to 21.	Boys 5 to 16.	Total.
Berkshire Industrial Farm (The), Canaan Four Corners	.....	.....	.....	.....	1	10	11
Boroklyn Disciplinary Training School for Boys, Brooklyn	.....	.....	.....	.....	12	265	277
Charlton Industrial Farm School, Charlton	.....	.....	.....	.....	.....	2	2
George Junior Republic Association (The), Freeville	4	4	4	12	.....	.....	.....
New York House of Refuge (of the Society for the Reformation of Juvenile Delinquents in the City of New York), Randall's Island	.....	.....	.....	.....	*548	.....	*548
State Agricultural and Industrial School, Industry	.....	.....	.....	.....	.....	*544	*544
Total	4	4	4	12	561	821	1,382

*See footnote, table 92A.

TABLE No. 92 D — (*Continued*).

INSTITUTIONS.	RECEIVED BY COMMITMENT OF SUPERINTENDENTS OF THE POOR OR OTHER POOR LAW OFFICERS.				
	Boys 16 to 21.	Girls 16 to 21.	Boys 5 to 16.	Girls 5 to 16.	Total.
Berkshire Industrial Farm (The), Canaan Four Corners	1	.....	12	.....	13
Brooklyn Disciplinary Training School for Boys, Brooklyn	.....	.....	.....	.....	.....
Charlton Industrial Farm School, Charlton	1	.....	4	.....	5
George Junior Republic Association (The), Freeville	8	11	9	7	35
New York House of Refuge (of the Society for the Reformation of Juvenile Delinquents in the City of New York), Randall's Island	.....	.....	.....	.....	.....
State Agricultural and Industrial School, Industry	.....	.....	.....	.....	.....
Total	10	11	25	7	53

TABLE No. 92 D — (*Continued*).

INSTITUTIONS.	RECEIVED FROM PARENTS OR GUARDIANS.				
	Boys 16 to 21.	Girls 16 to 21.	Boys 5 to 16.	Girls 5 to 16.	Total.
Berkshire Industrial Farm (The), Canaan Four Corners	5	.....	42	.....	47
Brooklyn Disciplinary Training School for Boys, Brooklyn	.....	.....	.....	.....	.....
Charlton Industrial Farm School, Charlton	6	.....	19	.....	25
George Junior Republic Association (The), Freeville	44	14	19	15	92
New York House of Refuge (of the Society for the Reformation of Juvenile Delinquents in the City of New York), Randall's Island	*62	.....	.....	.....	*62
State Agricultural and Industrial School, Industry	.....	.....	.....	.....	.....
Total	117	14	80	15	226

*See footnote, table 92A.

TABLE No. 92 D — (*Continued*).

INSTITUTIONS.	RECEIVED ON THEIR OWN APPLICATION.			OTHERWISE RECEIVED.				
	Boys 16 to 21.	Boys 5 to 16.	Total.	Boys 16 to 21.	Girls 16 to 21.	Boys 5 to 16.	Girls 5 to 16.	Total.
Berkshire Industrial Farm (The), Canaan Four Corners	1	.....	1	.....	.....	.....	.....	.....
Brooklyn Disciplinary Training School for Boys, Brooklyn	.....	.....	.....	.....	.....	.....	.....	.....
Charlton Industrial Farm School, Charlton	.....	.....	.....	.....	.....	.....	.....	.....
George Junior Republic Association (The), Freeville	2	1	3	4	9	1	7	21
New York House of Refuge (of the Society for the Reformation of Juvenile Delinquents in the City of New York), Randall's Island	.....	.....	.....	*5	.....	.....	.....	*5
State Agricultural and Industrial School, Industry	.....	.....	.....	.....	.....	.....	.....	.....
Total	3	1	4	9	9	1	7	26

* See footnote, table 92A.

TABLE No. 92 D — (*Concluded*).

INSTITUTIONS.	TOTALS.					Average number of inmates during the year.
	Boys 16 to 21.	Girls 16 to 21.	Boys 5 to 16.	Girls 5 to 16.	Grand total.	
Berkshire Industrial Farm (The), Canaan Four Corners	8	.....	64	.....	72	72
Brooklyn Disciplinary Training School for Boys, Brooklyn	12	.....	265	.....	277	262
Charlton Industrial Farm School, Charlton	7	.....	25	.....	32	29
George Junior Republic Association (The), Freeville	62	38	30	33	163	168
New York House of Refuge (of the Society for the Reformation of Juvenile Delinquents in the City of New York), Randall's Island	*615	.....	.....	.....	*615	614
State Agricultural and Industrial School, Industry	.....	.....	*544	.....	*544	543
Total	704	38	928	33	1,703	.....

* See footnote, table 92A.

TABLE No. 93.

Showing the estimated value of the property of reformatories for women and girls October 1, 1906, and their indebtedness October 1, 1905 and October 1, 1906.

INSTITUTIONS.	Real estate.	Personal property.	Total.
Association for Befriending Children and Young Girls (The), New York*	.....	.....	.....
Asylum of Our Lady of Refuge (The), Buffalo	$130,000 00	.....	$130,000 00
House of the Good Shepherd in the City of Brooklyn (The)	260,000 00	.....	260,000 00
House of the Good Shepherd (The), New York	274,000 00	.....	274,000 00
House of the Holy Family (of the Association for Befriending Children and Young Girls), New York	60,000 00	.....	60,000 00
House of Mercy, New York	250,000 00	$171,350 96	421,350 96
House of Shelter (The), Albany	25,000 00	26,225 00	51,225 00
Ingleside Home for Reclaiming the Erring (The), Buffalo	77,000 00	.....	77,000 00
Magdalen Asylum (of the New York Magdalen Benevolent Society), New York	240,850 13	101,500 00	342,350 13
Mount Magdalen School of Industry and Reformatory of the Good Shepherd, Troy	130,000 00	.....	130,000 00
New York State Reformatory for Women, Bedford	405,810 54	22,946 21	428,756 75
New York State Training School for Girls, Hudson	376,013 35	24,793 74	400,807 09
Protestant Episcopal House of Mercy, New York†	.....	.....	.....
Roman Catholic House of the Good Shepherd in the City of Brooklyn (The)‡	.....	.....	.....
Roman Catholic House of the Good Shepherd (The), New York§	.....	.....	.....
St. Ann's School of Industry and Reformatory of the Good Shepherd, Albany	68,000 00	.....	68,000 00
Shelter for Unprotected Girls (The), Syracuse	33,600 00	16,865 29	50,465 29
Wayside Home, Brooklyn	18,000 00	.....	18,000 00
Western House of Refuge for Women, Albion	174,154 87	10,368 19	184,523 06
Total	$2,522,428 89	$374,049 39	$2,896,478 28

* Maintains the House of the Holy Family, which see. † See House of Mercy, New York. ‡ See House of the Good Shepherd in the City of Brooklyn (The). § See House of the Good Shepherd (The), New York.

TABLE No. 93 — (*Concluded*).

INSTITUTIONS.	INDEBTEDNESS OCTOBER 1, 1905.			INDEBTEDNESS OCTOBER 1, 1906.		
	Real.	Other.	Total.	Real.	Other.	Total.
Association for Befriending Children and Young Girls (The), New York*	.....	.....	.....	.....	.....	.....
Asylum of Our Lady of Refuge (The), Buffalo	$6,541 00	$3,820 76	$10,361 76	$8,000 00	$1,133 02	$9,133 02
House of the Good Shepherd in the City of Brooklyn (The)	10,000 00	11,835 00	21,835 00	10,000 00	11,500 00	21,500 00
House of the Good Shepherd (The), New York	40,000 00	10,000 00	50,000 00	39,500 00	7,000 00	46,500 00
House of the Holy Family (of the Association for Befriending Children and Young Girls), New York	37,000 00	.....	37,000 00	37,000 00	.....	37,000 00
House of Mercy, New York	.....	.....	.....	.....	1,190 63	1,190 63
House of Shelter (The), Albany	.....	.....	.....	.....	.....	.....
Ingleside Home for Reclaiming the Erring (The), Buffalo	.....	545 00	545 00	.....	.....	.....
Magdalen Asylum (of the New York Magdalen Benevolent Society), New York	.....	.....	.....	.....	.....	.....
Mount Magdalen School of Industry and Reformatory of the Good Shepherd, Troy	21,000 00	4,400 00	25,400 00	10,000 00	4,000 00	14,000 00
New York State Reformatory for Women, Bedford	.....	.....	.....	.....	.....	.....
New York State Training School for Girls, Hudson	.....	.....	.....	.....	.....	.....
Protestant Episcopal House of Mercy, New York†	.....	.....	.....	.....	.....	.....
Roman Catholic House of the Good Shepherd in the City of Brooklyn (The)‡	.....	.....	.....	.....	.....	.....
Roman Catholic House of the Good Shepherd (The), New York§	.....	.....	.....	.....	.....	.....
St. Ann's School of Industry and Reformatory of the Good Shepherd, Albany	3,000 00	1,800 00	4,800 00	3,000 00	1,600 00	4,600 00
Shelter for Unprotected Girls (The), Syracuse	.....	.....	.....	.....	.....	.....
Wayside Home, Brooklyn	8,000 00	425 00	8,425 00	8,000 00	694 35	8,694 35
Western House of Refuge for Women, Albion	.....	.....	.....	.....	20 17	20 17
Total	$125,541 00	$32,825 76	$158,366 76	$115,500 00	$27,138 17	$142,638 17

* Maintains the House of the Holy Family, which see. † See House of Mercy, New York. ‡ See House of the Good Shepherd in the City of Brooklyn (The). § See House of the Good Shepherd (The), New York.

TABLE No. 94.

Showing the receipts of reformatories for women and girls for the year ending September 30, 1906.

INSTITUTIONS.	Cash on hand Oct. 1, 1905.	From the State.	From boards of supervisors.	From cities, towns, and villages.	From individuals for the support of inmates.	From legacies.	From membership fees.
Association for Befriending Children and Young Girls (The), New York*	.....	.....	.....	.....	.....	.....	.....
Asylum of Our Lady of Refuge (The), Buffalo	$43 23	.....	$5,689 37	.....	$853 34	$467 00	.....
House of the Good Shepherd in the City of Brooklyn (The)	.....	.....	333 62	$16,773 09	445 00	500 00	.....
House of the Good Shepherd (The), New York	8,863 58	.....	.....	26,108 92	1,043 76	1,877 00	.....
House of the Holy Family (of the Association for Befriending Children and Young Girls), New York	490 97	.....	.....	6,399 20	573 00	119 56	.....
House of Mercy, New York	908 86	.....	.....	5,233 54	1,260 35	650 00	.....
House of Shelter (The), Albany	873 67	.....	2,231 62	.....	45 00	.....	.....
Ingleside Home for Reclaiming the Erring (The), Buffalo	800 41	.....	2,258 40	.....	765 45	.....	$22 00
Magdalen Asylum (of the New York Magdalen Benevolent Society), New York	65,998 72	.....	.....	1,570 74	.....	.....	.....
Mount Magdalen School of Industry and Reformatory of the Good Shepherd, Troy	1,332 83	.....	7,181 55	.....	657 30	.....	.....
New York State Reformatory for Women, Bedford	572 23	$68,736 92	.....	.....	.....	.....	.....
New York State Training School for Girls, Hudson	1,323 18	75,327 01	.....	.....	.....	.....	.....
Protestant Episcopal House of Mercy, New York*	.....	.....	.....	.....	.....	.....	.....
Roman Catholic House of the Good Shepherd in the City of Brooklyn (The)*	.....	.....	.....	.....	.....	.....	.....
Roman Catholic House of the Good Shepherd (The), New York*	.....	.....	.....	.....	.....	.....	.....
St. Ann's School of Industry and Reformatory of the Good Shepherd, Albany	30 48	.....	6,886 22	.....	1,370 04	.....	.....
Shelter for Unprotected Girls (The), Syracuse	.....	.....	2,432 83	1,208 03	12 50	27 73	.....
Wayside Home, Brooklyn	22 87	.....	.....	2,223 50	95 50	483 20	9 00
Western House of Refuge for Women, Albion	912 12	76,840 34	.....	.....	.....	.....	.....
Total	$82,173 15	$220,904 27	$27,013 61	$59,517 02	$7,121 24	$4,124 49	$31 00

* See footnote, table 93.

TABLE No. 94 — (*Concluded*).

INSTITUTIONS.	From entertainments, benefits, and other like sources.	From donations and voluntary contributions.	From interest and dividends on investments.	From loans, bonds, stocks and other investments.	From money borrowed.	From all other sources.	Total receipts, including cash on hand Oct. 1, 1905.
Association for Befriending Children and Young Girls (The), New York*	.....	.....	.....	.....	.....	.....	.....
Asylum of Our Lady of Refuge (The), Buffalo	.....	$935 13	.....	.....	$27,189 40	.....	$35,177 47
House of the Good Shepherd in the City of Brooklyn (The)	.....	1,035 61	.....	.....	.....	$48,645 76	67,733 08
House of the Good Shepherd (The), New York	.....	403 00	.....	.....	1,423 17	65,497 59	105,217 02
House of the Holy Family (of the Association for Befriending Children and Young Girls), New York	.....	1,087 65	.....	.....	.....	3,186 93	11,857 31
House of Mercy, New York	.....	3,036 34	$7,392 91	.....	500 00	1,408 25	20,390 25
House of Shelter (The), Albany	.....	†6,507 00	1,032 37	$400 00	2,625 00	1,284 36	14,999 02
Ingleside Home for Reclaiming the Erring (The), Buffalo	$38 75	851 00	.....	.....	.....	4,117 22	8,853 23
Magdalen Asylum (of the New York Magdalen Benevolent Society), New York	.....	160 00	4,456 12	39,500 00	.....	6,488 25	118,173 83
Mount Magdalen School of Industry and Reformatory of the Good Shepherd, Troy	.....	2,435 03	.....	.....	.....	26,904 07	38,510 78
New York State Reformatory for Women, Bedford	.....	.....	.....	.....	.....	33 11	69,342 26
New York State Training School for Girls, Hudson	.....	.....	.....	.....	.....	66 72	76,716 91
Protestant Episcopal House of Mercy, New York*	.....	.....	.....	.....	.....	.....	.....
Roman Catholic House of the Good Shepherd in the City of Brooklyn (The)*	.....	.....	.....	.....	.....	.....	.....
Roman Catholic House of the Good Shepherd (The), New York*	.....	.....	.....	.....	.....	.....	.....
St. Ann's School of Industry and Reformatory of the Good Shepherd, Albany	.....	4,708 24	.....	.....	.....	11,000 00	23,994 98
Shelter for Unprotected Girls (The), Syracuse	158 60	1,498 43	791 85	9,480 08	.....	220 68	15,830 73
Wayside Home, Brooklyn	.....	285 85	.....	.....	.....	688 57	3,808 49
Western House of Refuge for Women, Albion	.....	.....	.....	.....	.....	1,769 60	79,522 06
Total	$197 35	$22,943 28	$13,673 25	$49,380 08	$31,737 57	$171,311 11	$690,127 42

* See footnote, table 93. † Of this amount, $5,687 represents special subscriptions for addition to the building.

TABLE No. 95.

Showing the expenditures of reformatories for women and girls for the year ending September 30, 1906.

INSTITUTIONS.	Indebtedness upon real estate, principal and interest.	Other indebtedness existing October 1, 1905.	Rent.	Salaries of officers, wages and labor.	Provisions.	Clothing.
Association for Befriending Children and Young Girls (The), New York*	.....	.....	.....	.....	.....	.....
Asylum of Our Lady of Refuge, Buffalo	$6,541 00	.....	.....	$2,134 46	$11,851 35	$1,844 05
House of the Good Shepherd in the City of Brooklyn (The)	.....	.....	.....	6,981 00	31,258 84	5,949 09
House of the Good Shepherd (The), New York	3,090 56	.....	.....	9,540 25	31,293 34	8,432 01
House of the Holy Family (of the Association for Befriending Children and Young Girls), New York	1,850 00	.....	.....	858 00	2,337 68	380 41
House of Mercy, New York	.....	.....	$1,040 00	4,079 48	6,867 67	739 17
House of Shelter (The), Albany	.....	.....	.....	3,190 75	1,454 03	185 95
Ingleside Home for Reclaiming the Erring (The), Buffalo	.....	552 25	.....	2,311 37	1,155 31	466 00
Magdalen Asylum (of the New York Magdalen Benevolent Society), New York	.....	.....	.....	4,437 22	4,212 50	.....
Mount Magdalen School of Industry and Reformatory of the Good Shepherd, Troy	11,900 00	400 00	.....	1,515 00	11,131 46	1,837 57
New York State Reformatory for Women, Bedford	.....	.....	.....	24,367 46	11,178 66	3,225 76
New York State Training School for Girls, Hudson	.....	.....	.....	28,454 27	13,420 05	4,005 04
Protestant Episcopal House of Mercy, New York*	.....	.....	.....	.....	.....	.....
Roman Catholic House of the Good Shepherd in the City of Brooklyn, (The)*	.....	.....	.....	.....	.....	.....
Roman Catholic House of the Good Shepherd (The), New York*	.....	.....	.....	.....	.....	.....
St. Ann's School of Industry and Reformatory of the Good Shepherd, Albany	120 00	1,800 00	.....	2,302 00	4,607 75	1,134 25
Shelter for Unprotected Girls (The), Syracuse	.....	.....	.....	1,820 40	2,062 88	506 93
Wayside Home, Brooklyn	402 28	.....	.....	1,013 18	1,358 94	40 40
Western House of Refuge for Women, Albion	.....	.....	.....	17,195 27	7,545 03	2,319 70
Total	$23,903 84	$2,752 25	$1,040 00	$110,200 11	$141,735 49	$31,066 33

* See footnote, table 93.

TABLE No. 95 — (*Continued*).

INSTITUTIONS.	Fuel and light.	Medicines and medical supplies.	Furniture, beds and bedding.	Ordinary repairs.	Insurance and taxes.	Printing, stationery and postage.
Association for Befriending Children and Young Girls (The), New York*	.....	.....	.....	.....	.....	.....
Asylum of Our Lady of Refuge, Buffalo	$2,545 50	$365 85	$1,327 36	$2,784 03	$286 96	$85 33
House of the Good Shepherd in the City of Brooklyn (The)	7,422 80	659 10	786 33	8,040 50	.....	487 12
House of the Good Shepherd (The), New York	8,922 87	1,120 75	3,460 61	10,894 42	834 76	1,132 04
House of the Holy Family (of the Association for Befriending Children and Young Girls), New York	507 25	28 21	843 70	369 97	63 45	106 34
House of Mercy, New York	1,380 20	121 39	385 55	1,514 50	2,268 75	228 00
House of Shelter (The), Albany	499 27	109 42	69 08	.....	235 12	50 30
Ingleside Home for Reclaiming the Erring (The), Buffalo	1,169 01	58 55	.....	83 88	640 77	43 50
Magdalen Asylum (of the New York Magdalen Benevolent Society), New York	3,231 03	.....	3,367 19	150 67	295 20	.....
Mount Magdalen School of Industry and Reformatory of the Good Shepherd, Troy	3,066 49	180 79	685 75	2,683 58	580 35	573 29
New York State Reformatory for Women, Bedford	7,570 59	273 67	†1,406 81	196 72	.....	.....
New York State Training School for Girls, Hudson	8,755 99	465 89	†2,694 04	3 15	.....	.....
Protestant Episcopal House of Mercy, New York*	.....	.....	.....	.....	.....	.....
Roman Catholic House of the Good Shepherd in the City of Brooklyn (The)*	.....	.....	.....	.....	.....	.....
Roman Catholic House of the Good Shepherd (The), New York*	.....	.....	.....	.....	.....	.....
St. Ann's School of Industry and Reformatory of the Good Shepherd, Albany	3,129 67	236 00	1,695 60	1,600 00	1,414 88	259 50
Shelter for Unprotected Girls (The), Syracuse	887 44	12 93	36 52	445 51	50 94	39 50
Wayside Home, Brooklyn	652 11	19 35	10 64	220 79	.....	8 00
Western House of Refuge for Women, Albion	5,393 59	472 82	1,217 05	4 00	.....	.....
Total	$55,133 81	$4,124 72	$17,986 23	$28,991 72	$6,671 18	$3,012 92

* See footnote, table 93. † Household stores.

TABLE No. 95 — *Concluded*).

INSTITUTIONS.	Buildings and improvements.	Repayment of loans.	Interest on loans.	Investment.	All other purposes.	Total expenditures.	Cash on hand October 1, 1906.
Association for Befriending Children and Young Girls (The), New York*	.....	.....	.....	.....	.....	.....	.....
Asylum of Our Lady of Refuge, Buffalo	$873 22	.....	.....	.....	$4,126 65	$34,765 76	$411 71
House of the Good Shepherd in the City of Brooklyn (The)	.....	.....	$445 00	.....	5,703 30	67,733 08	.....
House of the Good Shepherd (The), New York	24,098 64	.....	.....	.....	2,186 50	105,006 75	210 27
House of the Holy Family (of the Association for Befriending Children and Young Girls), New York	1,516 69	.....	.....	.....	2,895 61	11,757 31	100 00
House of Mercy, New York	37 51	$500 00	.....	.....	997 95	20,160 17	230 08
House of Shelter (The), Albany	4,850 00	2,625 00	.....	.....	389 27	13,658 19	1,340 83
Ingleside Home for Reclaiming the Erring (The), Buffalo	.....	.....	.....	.....	2,335 23	8,815 87	37 36
Magdalen Asylum (of the New York Magdalen Benevolent Society), New York	86,905 92	.....	.....	.....	2,014 70	104,614 43	13,559 40
Mount Magdalen School of Industry and Reformatory of the Good Shepherd, Troy	450 00	.....	.....	.....	1,723 55	36,727 83	1,782 95
New York State Reformatory for Women, Bedford	16,636 92	.....	.....	.....	‡4,027 47	68,884 06	458 20
New York State Training School for Girls, Hudson	9,878 04	.....	.....	.....	§8,678 95	76,355 42	361 49
Protestant Episcopal House of Mercy, New York*	.....	.....	.....	.....	.....	.....	.....
Roman Catholic House of the Good Shepherd in the City of Brooklyn (The)*	.....	.....	.....	.....	.....	.....	.....
Roman Catholic House of the Good Shepherd (The), New York*	.....	.....	.....	.....	.....	.....	.....
St. Ann's School of Industry and Reformatory of the Good Shepherd, Albany	5,005 30	.....	.....	.....	668 03	23,972 98	22 00
Shelter for Unprotected Girls (The), Syracuse	.....	.....	.....	$9,449 79	420 91	15,733 75	96 98
Wayside Home, Brooklyn	.....	.....	.....	.....	81 20	3,806 89	1 60
Western House of Refuge for Women, Albion	38,280 34	.....	.....	.....	¶7,114 43	79,542 23	.....
Total	$188,532 58	$3,125 00	$445 00	$9,449 79	$43,363 75	$671,534 72	$18,612 87

* See footnote, table 93. ‡ Of this amount, $763.47 for transportation and traveling expenses, $1,291.54 for shop, farm and garden supplies, $178.58 for expenses of managers, $33.11 for remittance to State Treasurer and $1,760.77 for miscellaneous expenses. § Of this amount, $2,564.55 for transportation and traveling expenses, $1,370.88 for shop, farm and garden supplies, $569.21 for expenses of managers, $66.72 for remittance to State Treasurer and $4,107.59 for miscellaneous expenses. ¶ Of this amount, $1,221.14 for transportation and traveling expenses, $1,222.77 for shop, farm and garden supplies, $604.97 for expenses of managers, $33.17 for remittance to State Treasurer, and $4,032.38 for miscellaneous expenses.

TABLE No. 96.

Showing the number of persons supported in reformatories for women and girls and the changes during the year ending September 30, 1906.

A. NUMBER OF INMATES IN REFORMATORIES FOR WOMEN AND GIRLS OCTOBER 1, 1905.

INSTITUTIONS.	RECEIVED BY JUDICIAL COMMITMENT FOR DESTITUTION.				RECEIVED BY JUDICIAL COMMITMENT FOR DELINQUENCY.			
	Women over 21.	Girls 16 to 21.	Girls 5 to 16.	Total.	Women over 21.	Girls 16 to 21.	Girls 5 to 16.	Total.
Association for Befriending Children and Young Girls (The), New York*	.....	.....	.....	.....	.....	.....	.....	.....
Asylum of Our Lady of Refuge (The), Buffalo	3	2	.....	5	43	27	.....	70
House of the Good Shepherd in the City of Brooklyn (The)	.....	.....	.....	.....	75	79	7	161
House of the Good Shepherd (The), New York	.....	.....	.....	.....	54	118	59	231
House of the Holy Family (of the Association for Befriending Children and Young Girls), New York	.....	.....	.....	.....	.....	.....	4	4
House of Mercy, New York	.....	.....	.....	.....	5	21	36	62
House of Shelter (The), Albany	1	.....	.....	1	.....	12	2	14
Ingleside Home for Reclaiming the Erring (The), Buffalo	.....	.....	.....	.....	6	2	.....	8
Magdalen Asylum (of the New York Magdalen Benevolent Society), New York	.....	.....	.....	.....	9	18	.....	27
Mount Magdalen School of Industry and Reformatory of the Good Shepherd, Troy	.....	.....	.....	.....	27	28	14	69
New York State Reformatory for Women, Bedford	.....	.....	.....	.....	94	123	6	223
New York State Training School for Girls, Hudson	.....	.....	13	13	3	56	156	215
Protestant Episcopal House of Mercy, New York*	.....	.....	.....	.....	.....	.....	.....	.....
Roman Catholic House of the Good Shepherd in the City of Brooklyn (The)*	.....	.....	.....	.....	.....	.....	.....	.....
Roman Catholic House of the Good Shepherd (The), New York*	.....	.....	.....	.....	.....	.....	.....	.....
St. Ann's School of Industry and Reformatory of the Good Shepherd, Albany	.....	.....	.....	.....	18	36	9	63
Shelter for Unprotected Girls (The), Syracuse	.....	.....	.....	.....	.....	13	12	25
Wayside Home, Brooklyn	.....	.....	.....	.....	13	20	2	35
Western House of Refuge for Women, Albion	.....	.....	.....	.....	42	143	13	198
Total	4	2	13	19	389	696	320	1,405

* See footnote, table 93.

TABLE No. 96 A — (*Continued*).

INSTITUTIONS.	Received by Commitment of Superintendents of the Poor or Other Poor Law Officers.				Received from Parents or Guardians.			
	Women over 21.	Girls 16 to 21.	Girls 5 to 16.	Total.	Women over 21.	Girls 16 to 21.	Girls 5 to 16.	Total.
Association for Befriending Children and Young Girls (The), New York*	.....	.....	.....	.....	.....	.....	.....	.....
Asylum of Our Lady of Refuge (The), Buffalo	3	3	.....	6	2	6	.....	8
House of the Good Shepherd in the City of Brooklyn (The)	.....	.....	.....	.....	.....	.....	.....	.....
House of the Good Shepherd (The), New York	.....	.....	.....	.....	7	10	3	20
House of the Holy Family (of the Association for Befriending Children and Young Girls), New York	.....	.....	4	4	1	11	7	19
House of Mercy, New York	.....	.....	.....	.....	.....	3	9	12
House of Shelter (The), Albany	.....	.....	.....	.....	.....	.....	.....	.....
Ingleside Home for Reclaiming the Erring (The), Buffalo	14	1	.....	15	3	2	.....	5
Magadalen Asylum (of the New York Magdalen Benevolent Society), New York	.....	.....	.....	.....	.....	.....	.....	.....
Mount Magdalen School of Industry and Reformatory of the Good Shepherd, Troy	.....	.....	.....	.....	.....	8	.....	8
New York State Reformatory for Women, Bedford	.....	.....	.....	.....	.....	.....	.....	.....
New York State Training School for Girls, Hudson	.....	.....	.....	.....	.....	.....	.....	.....
Protestant Episcopal House of Mercy, New York*	.....	.....	.....	.....	.....	.....	.....	.....
Roman Catholic House of the Good Shepherd in the City of Brooklyn (The)*	.....	.....	.....	.....	.....	.....	.....	.....
Roman Catholic House of the Good Shepherd (The), New York*	.....	.....	.....	.....	.....	.....	.....	.....
St. Ann's School of Industry and Reformatory of the Good Shepherd, Albany	.....	.....	.....	.....	2	4	.....	6
Shelter for Unprotected Girls (The), Syracuse	.....	2	2	4	.....	4	4	8
Wayside Home, Brooklyn	.....	.....	.....	.....	.....	.....	.....	.....
Western House of Refuge for Women, Albion	.....	.....	.....	.....	.....	.....	.....	.....
Total	17	6	6	29	15	48	23	86

* See footnote, table 93.

TABLE No. 96 A — (*Continued*).

INSTITUTIONS.	Received on Their Own Application.				Otherwise Received.			
	Women over 21.	Girls 16 to 21.	Girls 5 to 16.	Total.	Women over 21.	Girls 16 to 21.	Girls 5 to 16.	Total.
Association for Befriending Children and Young Girls (The), New York*	.....	.....	.....	.....	.....	.....	.....	.....
Asylum of Our Lady of Refuge (The), Buffalo	66	2	.....	68	1	1	.....	2
House of the Good Shepherd in the City of Brooklyn (The)	278	.....	.....	278	.....	.....	.....	.....
House of the Good Shepherd (The), New York	174	10	4	188	.....	.....	.....	.....
House of the Holy Family (of the Association for Befriending Children and Young Girls), New York	3	2	2	7	1	17	6	24
House of Mercy, New York	3	5	.....	8	2	.....	.....	2
House of Shelter (The), Albany	.....	.....	.....	.....	1	.....	.....	1
Ingleside Home for Reclaiming the Erring (The), Buffalo	4	1	.....	5	.....	.....	.....	.....
Magdalen Asylum (of the New York Magdalen Benevolent Society), New York	24	1	.....	25	.....	.....	.....	.....
Mount Magdalen School of Industry and Reformatory of the Good Shepherd, Troy	40	.....	.....	40	.....	.....	.....	.....
New York State Reformatory for Women, Bedford	.....	.....	.....	.....	.....	.....	.....	.....
New York State Training School for Girls, Hudson	.....	.....	.....	.....	.....	.....	.....	.....
Protestant Episcopal House of Mercy, New York*	.....	.....	.....	.....	.....	.....	.....	.....
Roman Catholic House of the Good Shepherd in the City of Brooklyn (The)*	.....	.....	.....	.....	.....	.....	.....	.....
Roman Catholic House of the Good Shepherd (The), New York*	.....	.....	.....	.....	.....	.....	.....	.....
St. Ann's School of Industry and Reformatory of the Good Shepherd, Albany	.....	8	10	18	7	6	.....	13
Shelter for Unprotected Girls (The), Syracuse	1	.....	.....	1	.....	.....	.....	.....
Wayside Home, Brooklyn	3	.....	.....	3	.....	.....	.....	.....
Western House of Refuge for Women, Albion	.....	.....	.....	.....	.....	.....	.....	.....
Total	596	29	16	641	12	24	6	42

* See footnote, table 93.

TABLE No. 96 A — (*Continued*).

INSTITUTIONS.	TOTALS.			
	Women over 21.	Girls 16 to 21.	Girls 5 to 16.	Grand total.
Association for Befriending Children and Young Girls (The), New York*	.....	.....	.....	.....
Asylum of Our Lady of Refuge (The), Buffalo	118	41	.....	159
House of the Good Shepherd in the City of Brooklyn (The)	353	79	7	439
House of the Good Shepherd (The), New York	235	138	66	439
House of the Holy Family (of the Association for Befriending Children and Young Girls), New York	5	30	23	58
House of Mercy, New York	10	29	45	84
House of Shelter (The), Albany	2	12	2	16
Ingleside Home for Reclaiming the Erring (The), Buffalo	27	6	.....	33
Magdalen Asylum (of the New York Magdalen Benevolent Society), New York	33	19	.....	52
Mount Magdalen School of Industry and Reformatory of the Good Shepherd, Troy	67	36	14	117
New York State Reformatory for Women, Bedford	94	123	6	223
New York State Training School for Girls, Hudson	3	56	169	228
Protestant Episcopal House of Mercy, New York*	.....	.....	.....	.....
Roman Catholic House of the Good Shepherd in the City of Brooklyn (The)*	.....	.....	.....	.....
Roman Catholic House of the Good Shepherd (The), New York*	.....	.....	.....	.....
St. Ann's School of Industry and Reformatory of the Good Shepherd, Albany	27	54	19	100
Shelter for Unprotected Girls (The), Syracuse	1	19	18	38
Wayside Home, Brooklyn	16	20	2	38
Western House of Refuge for Women, Albion	42	143	13	198
Total	1,033	805	384	2,222

* See footnote. table 93

TABLE No. 96 — (*Continued*).

B. NUMBER RECEIVED IN REFORMATORIES FOR WOMEN AND GIRLS DURING THE YEAR ENDING SEPTEMBER 30, 1906.

INSTITUTIONS.	Received by Judicial Commitment for Destitution.			Received by Judicial Commitment for Delinquency.			
	Girls 16 to 21.	Girls 5 to 16.	Total.	Women over 21.	Girls 16 to 21.	Girls 5 to 16.	Total.
Association for Befriending Children and Young Girls (The), New York*	.....	.....	.....	.....	.....	.....	.....
Asylum of Our Lady of Refuge (The), Buffalo	.....	.....	.....	101	53	.....	154
House of the Good Shepherd in the City of Brooklyn (The)	.....	.....	.....	160	30	11	201
House of the Good Shepherd (The), New York	.....	.....	.....	112	36	48	196
House of the Holy Family (of the Association for Befriending Children and Young Girls), New York	.....	.....	.....	.....	13	7	20
House of Mercy, New York	.....	.....	.....	10	14	52	76
House of Shelter (The), Albany	.....	.....	.....	5	11	.....	16
Ingleside Home for Reclaiming the Erring (The), Buffalo	.....	.....	.....	59	12	1	72
Magdalen Asylum (of the New York Magdalen Benevolent Society), New York	.....	.....	.....	14	35	.....	49
Mount Magdalen School of Industry and Reformatory of the Good Shepherd, Troy	.....	.....	.....	20	27	17	64
New York State Reformatory for Women, Bedford	.....	.....	.....	43	52	6	101
New York State Training School for Girls, Hudson	.....	7	7	.....	.....	156	156
Protestant Episcopal House of Mercy, New York*	.....	.....	.....	.....	.....	.....	.....
Roman Catholic House of the Good Shepherd in the City of Brooklyn (The)*	.....	.....	.....	.....	.....	.....	.....
Roman Catholic House of the Good Shepherd (The), New York*	.....	.....	.....	.....	.....	.....	.....
St. Ann's School of Industry and Reformatory of the Good Shepherd, Albany	.....	.....	.....	33	12	10	55
Shelter for Unprotected Girls (The), Syracuse	.....	.....	.....	.....	7	24	31
Wayside Home, Brooklyn	.....	.....	.....	19	28	.....	47
Western House of Refuge for Women, Albion	.....	.....	.....	46	43	5	94
Total	.....	7	7	622	373	337	1,332

* See footnote, table 93.

TABLE No. 96 B — (*Continued*).

INSTITUTIONS.	Received by Commitment of Superintendents of the Poor or Other Poor Law Officers.				Received From Parents or Guardians.			
	Women over 21.	Girls 16 to 21.	Girls 5 to 16.	Total.	Women over 21.	Girls 16 to 21.	Girls 5 to 16.	Total.
Association for Befriending Children and Young Girls (The), New York*	.....	.....	.....	.....	.....	.....	.....	.....
Asylum of Our Lady of Refuge (The), Buffalo	4	9	.....	13	4	11	.....	15
House of the Good Shepherd in the City of Brooklyn (The)	.....	.....	.....	.....	.....	.....	1	1
House of the Good Shepherd (The), New York	.....	.....	.....	.....	.....	9	3	12
House of the Holy Family (of the Association for Befriending Children and Young Girls), New York	.....	.....	.....	.....	1	30	8	39
House of Mercy, New York	.....	.....	.....	.....	.....	8	9	17
House of Shelter (The), Albany	4	3	.....	7	.....	.....	.....	.....
Ingleside Home for Reclaiming the Erring (The), Buffalo	39	15	2	56	8	10	.....	18
Magdalen Asylum (of the New York Magdalen Benevolent Society), New York	.....	.....	.....	.....	.....	.....	.....	.....
Mount Magdalen School of Industry and Reformatory of the Good Shepherd, Troy	.....	.....	.....	.....	.....	.....	.....	.....
New York State Reformatory for Women, Bedford	.....	.....	.....	.....	.....	.....	.....	.....
New York State Training School for Girls, Hudson	.....	.....	.....	.....	.....	.....	.....	.....
Protestant Episcopal House of Mercy, New York*	.....	.....	.....	.....	.....	.....	.....	.....
Roman Catholic House of the Good Shepherd in the City of Brooklyn (The)*	.....	.....	.....	.....	.....	.....	.....	.....
Roman Catholic House of the Good Shepherd (The), New York*	.....	.....	.....	.....	.....	.....	.....	.....
St. Ann's School of Industry and Reformatory of the Good Shepherd, Albany	.....	.....	.....	.....	.....	3	.....	3
Shelter for Unprotected Girls (The), Syracuse	.....	5	2	7	.....	1	1	2
Wayside Home, Brooklyn	.....	.....	.....	.....	.....	.....	.....	.....
Western House of Refuge for Women, Albion	.....	.....	.....	.....	.....	.....	.....	.....
Total	47	32	4	83	13	72	22	107

* See footnote, table 93.

TABLE No. 96 B — (*Continued*).

INSTITUTIONS.	Received on Their Own Application.				Otherwise Received.		
	Women over 21.	Girls 16 to 21.	Girls 5 to 16.	Total.	Women over 21.	Girls 16 to 21.	Total.
Association for Befriending Children and Young Girls (The), New York*	.....	.....	.....	.....	.....	.....	.....
Asylum of Our Lady of Refuge (The), Buffalo	2	2	.....	4	.....	5	5
House of the Good Shepherd in the City of Brooklyn, (The)	31	14	.....	45	.....	.....	.....
House of the Good Shepherd (The), New York	76	14	.....	90	.....	.....	.....
House of the Holy Family (of the Association for Befriending Children and Young Girls), New York	1	2	.....	3	2	.....	2
House of Mercy, New York	17	13	7	37	.....	.....	.....
House of Shelter (The), Albany	.....	.....	.....	.....	10	11	21
Ingleside Home for Reclaiming the Erring (The), Buffalo	23	3	.....	26	.....	.....	.....
Magdalen Asylum (of the New York Magdalen Benevolent Society), New York	26	.....	.....	26	.....	.....	.....
Mount Magdalen School of Industry and Reformatory of the Good Shepherd, Troy	25	.....	.....	25	.....	.....	.....
New York State Reformatory for Women, Bedford	.....	.....	.....	.....	13	9	22
New York State Training School for Girls, Hudson	2	.....	.....	2	.....	.....	.....
Protestant Episcopal House of Mercy, New York*	.....	.....	.....	.....	.....	.....	.....
Roman Catholic House of the Good Shepherd in the City of Brooklyn, (The)*	.....	.....	.....	.....	.....	.....	.....
Roman Catholic House of the Good Shepherd (The), New York*	.....	.....	.....	.....	.....	.....	.....
St. Ann's School of Industry and Reformatory of the Good Shepherd, Albany	5	5	2	12	.....	.....	.....
Shelter for Unprotected Girls (The), Syracuse	.....	2	.....	2	.....	.....	.....
Wayside Home, Brooklyn	25	2	.....	27	.....	.....	.....
Western House of Refuge for Women, Albion	.....	.....	.....	.....	.....	.....	.....
Total	233	57	9	299	25	25	50

* See footnote, table 93.

TABLE No. 96 B — (*Continued*).

INSTITUTIONS.	Totals.				Total number in the institution during the year.	Of this number—	
	Women over 21.	Girls 16 to 21.	Girls 5 to 16.	Grand total.		Supported by public funds.	Supported by private funds.
Association for Befriending Children and Young Girls (The), New York*	.....	.....	.....	.....	.....	.....	.....
Asylum of Our Lady of Refuge (The), Buffalo	111	80	.....	191	350	248	102
House of the Good Shepherd in the City of Brooklyn (The)	191	44	12	247	686	362	324
House of the Good Shepherd (The), New York	188	59	51	298	737	427	310
House of the Holy Family (of the Association for Befriending Children and Young Girls), New York	4	45	15	64	122	47	75
House of Mercy, New York	27	35	68	130	214	134	80
House of Shelter (The), Albany	19	25	.....	44	60	42	18
Ingleside Home for Reclaiming the Erring (The), Buffalo	129	40	3	172	205	151	54
Magdalen Asylum (of the New York Magdalen Benevolent Society), New York	40	35	.....	75	127	76	51
Mount Magdalen School of Industry and Reformatory of the Good Shepherd, Troy	45	27	17	89	206	133	73
New York State Reformatory for Women, Bedford	56	61	6	123	346	346	.....
New York State Training School for Girls, Hudson	2	.....	163	165	393	393	.....
Protestant Episcopal House of Mercy, New York*	.....	.....	.....	.....	.....	.....	.....
Roman Catholic House of the Good Shepherd in the City of Brooklyn (The)*	.....	.....	.....	.....	.....	.....	.....
Roman Catholic House of the Good Shepherd (The), New York*	.....	.....	.....	.....	.....	.....	.....
St. Ann's School of Industry and Reformatory of the Good Shepherd, Albany	38	20	12	70	170	118	52
Shelter for Unprotected Girls (The), Syracuse	.....	15	27	42	80	67	13
Wayside Home, Brooklyn	44	30	.....	74	112	85	27
Western House of Refuge for Women, Albion	46	43	5	94	292	292	.....
Total	940	559	379	1,878	4,100	2,921	1,179

* See footnote, table 93.

TABLE No. 96 — (*Continued*).

C. NUMBER DISCHARGED FROM REFORMATORIES FOR WOMEN AND GIRLS DURING THE YEAR ENDING SEPTEMBER 30, 1906.

INSTITUTIONS.	By Indenture.		Returned to Parents or Guardians.			
	Girls 16 to 21.	Total.	Women over 21.	Girls 16 to 21.	Girls 5 to 16.	Total.
Association for Befriending Children and Young Girls (The), New York*	.....	.....	.....	.....	.....	.....
Asylum of Our Lady of Refuge (The), Buffalo	.....	.....	16	50	.....	66
House of the Good Shepherd in the City of Brooklyn (The)	.....	.....	.....	29	12	41
House of the Good Shepherd (The), New York	.....	.....	120	58	29	207
House of the Holy Family (of the Association for Befriending Children and Young Girls), New York	.....	.....	.....	17	.....	17
House of Mercy, New York	.....	.....	12	21	50	83
House of Shelter (The), Albany	6	6	5	1	.....	6
Ingleside Home for Reclaiming the Erring (The), Buffalo	.....	.....	25	30	.....	55
Magdalen Asylum (of the New York Magdalen Benevolent Society), New York	.....	.....	12	24	.....	36
Mount Magdalen School of Industry and Reformatory of the Good Shepherd, Troy	.....	.....	.....	19	13	32
New York State Reformatory for Women, Bedford	.....	.....	.....	.....	.....	.....
New York State Training School for Girls, Hudson	.....	.....	.....	38	4	42
Protestant Episcopal House of Mercy, New York*	.....	.....	.....	.....	.....	.....
Roman Catholic House of the Good Shepherd in the City of Brooklyn (The)*	.....	.....	.....	.....	.....	.....
Roman Catholic House of the Good Shepherd (The), New York*	.....	.....	.....	.....	.....	.....
St. Ann's School of Industry and Reformatory of the Good Shepherd, Albany	.....	.....	29	14	8	51
Shelter for Unprotected Girls (The), Syracuse	.....	.....	.....	7	2	9
Wayside Home, Brooklyn	.....	.....	14	14	.....	28
Western House of Refuge for Women, Albion	.....	.....	30	46	.....	76
Total	6	6	263	368	118	749

* See footnote, table 93.

TABLE No. 96 C — (*Continued*).

INSTITUTIONS.	Left Without Permission.			Transferred to Other Institutions.			
	Women over 21.	Girls 16 to 21.	Total.	Women over 21.	Girls 16 to 21.	Girls 5 to 16.	Total.
Association for Befriending Children and Young Girls (The), New York*	.....	.....	.....	.....	.....	.....	.....
Asylum of Our Lady of Refuge (The), Buffalo	.....	.....	.....	.....	3	.....	3
House of the Good Shepherd in the City of Brooklyn (The)	.....	.....	.....	4	.....	.....	4
House of the Good Shepherd (The), New York	.....	3	3	6	7	1	14
House of the Holy Family (of the Association for Befriending Children and Young Girls), New York	.....	2	2	.....	8	1	9
House of Mercy, New York	.....	.....	.....	6	9	2	17
House of Shelter (The), Albany	.....	4	4	3	3	.....	6
Ingleside Home for Reclaiming the Erring (The), Buffalo	6	2	8	14	13	.....	27
Magdalen Asylum (of the New York Magdalen Benevolent Society), New York	.....	.....	.....	.....	.....	.....	.....
Mount Magdalen School of Industry and Reformatory of the Good Shepherd, Troy	.....	.....	.....	.....	.....	.....	.....
New York State Reformatory for Women, Bedford	1	.....	1	2	.....	1	3
New York State Training School for Girls, Hudson	.....	.....	.....	.....	2	.....	2
Protestant Episcopal House for Mercy, New York*	.....	.....	.....	.....	.....	.....	.....
Roman Catholic House of the Good Shepherd in the City of Brooklyn (The)*	.....	.....	.....	.....	.....	.....	.....
Roman Catholic House of the Good Shepherd (The), New York*	.....	.....	.....	.....	.....	.....	.....
St. Ann's School of Industry and Reformatory of the Good Shepherd, Albany	1	.....	1	.....	.....	.....	.....
Shelter for Unprotected Girls (The), Syracuse	.....	.....	.....	.....	1	8	9
Wayside Home, Brooklyn	7	16	23	5	1	.....	6
Western House of Refuge for Women, Albion	.....	.....	.....	.....	.....	.....	.....
Total	15	27	42	40	47	13	100

* See footnote, table 93.

TABLE No. 96 C — (*Continued*).

INSTITUTIONS.	Sent Out of the State.			Otherwise Discharged.			
	Girls 16 to 21.	Girls 5 to 16.	Total.	Women over 21.	Girls 16 to 21.	Girls 5 to 16.	Total.
ation for Befriending Children and Young Girls (The), New c*	.....	.....	.....	.....	.....	.....	.....
n of Our Lady of Refuge (The), Buffalo	1	.....	1	112	12	.....	124
of the Good Shepherd in the City of Brooklyn (The)	.....	.....	.....	221	.....	.....	221
of the Good Shepherd (The), New York	.....	.....	.....	78	6	11	95
of the Holy Family (of the Association for Befriending Children and Young Girls), New York	.....	.....	.....	2	10	.....	12
e of Mercy, New York	.....	.....	.....	2	11	8	21
House of Shelter (The), Albany	.....	.....	.....	11	7	2	20
Ingleside Home for Reclaiming the Erring (The), Buffalo	.....	.....	.....	54	10	.....	64
Magdalen Asylum (of the New York Magdalen Benevolent Society), New York	.....	.....	.....	26	.....	.....	26
Mount Magdalen School of Industry and Reformatory of the Good Shepherd, Troy	.....	.....	.....	49	.....	.....	49
New York State Reformatory for Women, Bedford	.....	.....	.....	60	59	.....	119
New York State Training School for Girls, Hudson	1	.....	1	.....	30	6	36
Protestant Episcopal House of Mercy, New York*	.....	.....	.....	.....	.....	.....	.....
Roman Catholic House of the Good Shepherd in the City of Brooklyn (The)*	.....	.....	.....	.....	.....	.....	.....
Roman Catholic House of the Good Shepherd (The), New York*	.....	.....	.....	.....	.....	.....	.....
St. Ann's School of Industry and Reformatory of the Good Shepherd, Albany	.....	.....	.....	9	5	4	18
Shelter for Unprotected Girls (The), Syracuse	1	1	2	.....	7	5	12
Wayside Home, Brooklyn	.....	.....	.....	32	9	.....	41
Western House of Refuge for Women, Albion	.....	.....	.....	.....	.....	.....	.....
Total	3	1	4	656	166	36	858

* See footnote, table 93.

TABLE No. 96 C—(*Continued*).

INSTITUTIONS.	Died.				Totals.			
	Women over 21.	Girls 16 to 21.	Girls 5 to 16.	Total.	Women over 21.	Girls 16 to 21.	Girls 5 to 16.	Grand total.
Association for Befriending Children and Young Girls (The), New York*	.....	.....	.....	.....	.....	.....	.....	.....
Asylum of Our Lady of Refuge (The), Buffalo	.....	.....	.....	.....	128	66	.....	194
House of the Good Shepherd in the City of Brooklyn (The)	8	.....	.....	8	233	29	12	274
House of the Good Shepherd (The), New York	5	.....	.....	5	209	74	41	324
House of the Holy Family (of the Association for Befriending Children and Young Girls), New York	.....	.....	.....	.....	2	37	1	40
House of Mercy, New York	1	.....	.....	1	21	41	60	122
House of Shelter (The), Albany	.....	.....	.....	.....	19	21	2	42
Ingleside Home for Reclaiming the Erring (The), Buffalo	.....	.....	.....	.....	99	55	.....	154
Magdalen Asylum (of the New York Magdalen Benevolent Society, New York	.....	.....	.....	.....	38	24	.....	62
Mount Magdalen School of Industry and Reformatory of the Good Shepherd, Troy	5	.....	.....	5	54	19	13	86
New York State Reformatory for Women, Bedford	.....	1	1	2	63	60	2	125
New York State Training School for Girls, Hudson	.....	.....	.....	.....	.....	71	10	81
Protestant Episcopal House of Mercy, New York*	.....	.....	.....	.....	.....	.....	.....	.....
Roman Catholic House of the Good Shepherd in the City of Brooklyn (The)*	.....	.....	.....	.....	.....	.....	.....	.....
Roman Catholic House of the Good Shepherd (The), New York*	.....	.....	.....	.....	.....	.....	.....	.....
St. Ann's School of Industry and Reformatory of the Good Shepherd, Albany	.....	.....	.....	.....	39	19	12	70
Shelter for Unprotected Girls (The), Syracuse	.....	.....	.....	.....	.....	16	16	32
Wayside Home, Brooklyn	1	.....	.....	1	59	40	.....	99
Western House of Refuge for Women, Albion	1	1	.....	2	31	47	.....	78
Total	21	2	1	24	995	619	169	1,783

* See footnote, table 93.

TABLE No. 96 — (*Continued*).

D. NUMBER REMAINING IN REFORMATORIES FOR WOMEN AND GIRLS, OCTOBER 1, 1906.

INSTITUTIONS.	Received by Judicial Commitment for Destitution.				Received by Judicial Commitment for Delinquency.			
	Women over 21.	Girls 16 to 21.	Girls 5 to 16.	Total.	Women over 21.	Girls 16 to 21.	Girls 5 to 16.	Total.
Association for Befriending Children and Young Girls (The), New York*	.....	.....	.....	.....	.....	.....	.....	.....
Asylum of Our Lady of Refuge (The), Buffalo	1	.....	.....	1	34	30	.....	64
House of the Good Shepherd in the City of Brooklyn (The)	.....	.....	.....	.....	31	81	6	118
House of the Good Shepherd (The), New York	.....	.....	.....	.....	64	110	68	242
House of the Holy Family (of the Association for Befriending Children and Young Girls), New York	.....	.....	.....	.....	.....	11	9	20
House of Mercy, New York	.....	.....	.....	.....	6	12	43	61
House of Shelter (The), Albany	.....	.....	.....	.....	.....	15	.....	15
Ingleside Home for Reclaiming the Erring (The)	.....	.....	.....	.....	8	8	.....	16
Magdalen Asylum (of the New York Magdalen Benevolent Society), New York	.....	.....	.....	.....	5	32	.....	37
Mount Magdalen School of Industry and Reformatory of the Good Shephard, Troy	.....	.....	.....	.....	13	39	18	70
New York State Reformatory for Women, Bedford	.....	.....	.....	.....	87	124	10	221
New York State Training School for Girls, Hudson	.....	3	7	10	.....	133	168	301
Protestant Episcopal House of Mercy, New York*	.....	.....	.....	.....	.....	.....	.....	.....
Roman Catholic House of the Good Shepherd in the City of Brooklyn (The)*	.....	.....	.....	.....	.....	.....	.....	.....
Roman Catholic House of the Good Shepherd (The), New York*	.....	.....	.....	.....	.....	.....	.....	.....
St. Ann's School of Industry and Reformatory of the Good Shepherd	.....	.....	.....	.....	19	33	9	61
Shelter for Unprotected Girls (The), Syracuse	.....	.....	.....	.....	.....	16	21	37
Wayside Home, Brooklyn	.....	.....	.....	.....	2	7	.....	9
Western House of Refuge for Women, Albion	.....	.....	.....	.....	62	140	12	214
Total	1	3	7	11	331	791	364	1,486

* See footnote, table 93.

TABLE No. 96 D — (*Continued*).

INSTITUTIONS.	Received by Commitment of Superintendents of the Poor or Other Poor Law Officers.				Received from Parents or Guardians.			
	Women over 21.	Girls 16 to 21.	Girls 5 to 16.	Total.	Women over 21.	Girls 16 to 21.	Girls 5 to 16.	Total.
Association for Befriending Children and Young Girls (The), New York*	.....	.....	.....	.....	.....	.....	.....	.....
Asylum of Our Lady of Refuge (The), Buffalo	7	1	.....	8	10	3	.....	13
House of the Good Shepherd in the City of Brooklyn (The)	.....	.....	.....	.....	.....	.....	1	1
House of the Good Shepherd (The), New York	.....	.....	.....	.....	6	9	3	18
House of the Holy Family (of the Association for Befriending Children and Young Girls), New York	.....	.....	.....	.....	1	23	28	52
House of Mercy, New York	.....	.....	.....	.....	.....	3	6	9
House of Shelter (The), Albany	1	.....	.....	1	.....	.....	.....	.....
Ingleside Home for Reclaiming the Erring (The)	15	6	1	22	1	1	.....	2
Magdalen Asylum (of the New York Magdalen Benevolent Society), New York	.....	.....	.....	.....	.....	.....	.....	.....
Mount Magdalen School of Industry and Reformatory of the Good Shepherd, Troy	.....	.....	.....	.....	.....	5	.....	5
New York State Reformatory for Women, Bedford	.....	.....	.....	.....	.....	.....	.....	.....
New York State Training School for Girls, Hudson	.....	.....	.....	.....	.....	.....	.....	.....
Protestant Episcopal House of Mercy, New York*	.....	.....	.....	.....	.....	.....	.....	.....
Roman Catholic House of the Good Shepherd in the City of Brooklyn (The)*	.....	.....	.....	.....	.....	.....	.....	.....
Roman Catholic House of the Good Shepherd (The), New York*	.....	.....	.....	.....	.....	.....	.....	.....
St. Ann's School of Industry and Reformatory of the Good Shepherd	.....	.....	.....	.....	.....	8	.....	8
Shelter for Unprotected Girls (The), Syracuse	.....	3	1	4	.....	2	3	5
Wayside Home, Brooklyn	.....	.....	.....	.....	.....	.....	.....	.....
Western House of Refuge for Women, Albion	.....	.....	.....	.....	.....	.....	.....	.....
Total	23	10	2	35	18	54	41	113

* See footnote, table 93.

TABLE No. 96 D — (*Continued*).

INSTITUTIONS.	Received on Their Own Application.				Otherwise Received.			
	Women over 21.	Girls 16 to 21.	Girls 5 to 16.	Total.	Women over 21.	Girls 16 to 21.	Girls 5 to 16.	Total.
Association for Befriending Children and Young Girls (The), New York*	.....	.....	.....	.....	.....	.....	.....	.....
Asylum of Our Lady of Refuge (The), Buffalo	60	3	.....	63	5	2	.....	7
House of the Good Shepherd in the City of Brooklyn (The)	280	13	.....	293	.....	.....	.....	.....
House of the Good Shepherd (The), New York	122	26	5	153	.....	.....	.....	.....
House of the Holy Family (of the Association for Befriending Children and Young Girls), New York	6	4	.....	10	.....	.....	.....	.....
House of Mercy, New York	10	8	4	22	.....	.....	.....	.....
House of Shelter (The), Albany	.....	.....	.....	.....	1	1	.....	2
Ingleside Home for Reclaiming the Erring (The)	9	2	.....	11	.....	.....	.....	.....
Magdalen Asylum (of the New York Magdalen Benevolent Society), New York	28	.....	.....	28	.....	.....	.....	.....
Mount Magdalen School of Industry and Reformatory of the Good Shepherd, Troy	45	.....	.....	45	.....	.....	.....	.....
New York State Reformatory for Women, Bedford	.....	.....	.....	.....	.....	.....	.....	.....
New York State Training School for Girls, Hudson	1	.....	.....	1	.....	.....	.....	.....
Protestant Episcopal House of Mercy, New York*	.....	.....	.....	.....	.....	.....	.....	.....
Roman Catholic House of the Good Shepherd in the City of Brooklyn (The)*	.....	.....	.....	.....	.....	.....	.....	.....
Roman Catholic House of the Good Shepherd (The), New York*	.....	.....	.....	.....	.....	.....	.....	.....
St. Ann's School of Industry and Reformatory of the Good Shepherd	3	2	.....	5	4	12	10	26
Shelter for Unprotected Girls (The), Syracuse	1	1	.....	2	.....	.....	.....	.....
Wayside Home, Brooklyn	4	.....	.....	4	.....	.....	.....	.....
Western House of Refuge for Women, Albion	.....	.....	.....	.....	.....	.....	.....	.....
Total	569	59	9	637	10	15	10	35

* See footnote, table 93.

TABLE No. 96 D — (*Concluded*).

INSTITUTIONS.	TOTALS.				Average number of inmates during the year.
	Women over 21.	Girls 16 to 21.	Girls 5 to 16.	Grand total.	
Association for Befriending Children and Young Girls (The), New York*	.....	.....	.....	.....	.....
Asylum of Our Lady of Refuge (The), Buffalo	117	39	.....	156	131
House of the Good Shepherd in the City of Brooklyn (The)	311	94	7	412	400
House of the Good Shepherd (The), New York	192	145	76	413	426
House of the Holy Family (of the Association for Befriending Children and Young Girls), New York	7	38	37	82	64
House of Mercy, New York	16	23	53	92	88
House of Shelter (The), Albany	2	16	.....	18	20
Ingleside Home for Reclaiming the Erring (The)	33	17	1	51	41
Magdalen Asylum (of the New York Magdalen Benevolent Society), New York	33	32	.....	65	57
Mount Magdalen School of Industry and Reformatory of the Good Shepherd, Troy	58	44	18	120	138
New York State Reformatory for Women, Bedford	87	124	10	221	221
New York State Training School for Girls, Hudson	1	136	175	312	281
Protestant Episcopal House of Mercy, New York*	.....	.....	.....	.....	.....
Roman Catholic House of the Good Shepherd in the City of Brooklyn (The)*	.....	.....	.....	.....	.....
Roman Catholic House of the Good Shepherd (The), New York*	.....	.....	.....	.....	.....
St. Ann's School of Industry and Reformatory of the Good Shepherd	26	55	19	100	85
Shelter for Unprotected Girls (The), Syracuse	1	22	25	48	42
Wayside Home, Brooklyn	6	7	.....	13	20
Western House of Refuge for Women, Albion	62	140	12	214	209
Total	952	932	433	2,317	.....

* See footnote, table 93.

TABLE No. 97.

owing the estimated value of the property of societies for relief for sick poor October 1, 1906, *and their indebtedness October* 1, 1905 *and October* 1, 1906.

INSTITUTIONS.	Real estate.	Personal property.	Total.	Indebtedness October 1, 1905—Real.	Indebtedness October 1, 1906—Real.
Buffalo Deaconess' Home of the Methodist Episcopal Church (The), Buffalo	$23,000 00	$2,796 04	$25,796 04	$1,450 00	$9,450 00
Children's Aid Society (The), New York:*					
Sick Children's Mission, New York	.....	.....	.....	.....	.....
Sisters of the Poor of St. Francis (of St. Francis' Hospital), New York†	.....	.....	.....	.....	.....
Society of the Lying-In Hospital of the City of New York:‡					
Outdoor Department, New York†	.....	.....	.....	.....	.....
Yonkers Homeopathic Hospital and Maternity, Yonkers:‡					
Outdoor Department, Yonkers†	.....	.....	.....	.....	.....
Total	$23,000 00	$2,796 04	$25,796 04	$1,450 00	$9,450 00

* Finances on tables 45–47. † Finances with hospital; see tables 69–71. ‡ Finances on tables 69–71.

TABLE No. 98.

Showing the receipts of societies for relief for sick poor for the year ending September 30, 1906.

INSTITUTIONS.	Cash on hand Oct. 1, 1905.	From boards of supervisors.	From individuals for the support of inmates.	From donations and voluntary contributions.	From interest and dividends on investments.	From all other sources.	Total receipts including cash on hand October 1, 1905.
Buffalo Deaconess' Home of the Methodist Episcopal Church (The), Buffalo	$3,282 99	$300 00	$598 77	$3,911 68	$85 00	$299 63	$8,478 07
Children's Aid Society (The), New York:*							
Sick Children's Mission, New York	.....	.....	.....	.....	.....	3,252 15	3,252 15
Sisters of the Poor of St. Francis (of St. Francis' Hospital), New York*	.....	.....	.....	.....	.....	.....	.....
Society of the Lying-In Hospital of the City of New York:*							
Outdoor Department, New York*	.....	.....	.....	.....	.....	.....	.....
Yonkers Homeopathic Hospital and Maternity, Yonkers:*							
Outdoor Department, Yonkers*	.....	.....	.....	.....	.....	.....	.....
Total	$3,282 99	$300 00	$598 77	$3,911 68	$85 00	$3,551 78	$11,730 22

* See footnote, table 97.

TABLE No. 99.

Showing the expenditures of societies for relief for sick poor for the year ending September 30, 1906.

INSTITUTIONS.	Indebtedness upon real estate, principal and interest.	Salaries of officers, wages and labor.	Provisions.	Fuel and light.	Medicines and medical supplies.	Ordinary repairs.
Buffalo Deaconess' Home of the Methodist Episcopal Church (The), Buffalo	$368 00	$1,066 00	$912 30	$163 95	.....	$117 80
Children's Aid Society (The), New York:*						
Sick Children's Mission, New York	.....	2,666 59	94 42	.....	$115 35	.....
Sisters of the Poor of St. Francis (of St. Francis' Hospital), New York*	.....	.....	.....	.....	.....	.....
Society of the Lying-In Hospital of the City of New York:*						
Outdoor Department, New York*	.....	.....	.....	.....	.....	.....
Yonkers Homeopathic Hospital and Maternity, Yonkers:*						
Outdoor Department, Yonkers*	.....	.....	.....	.....	.....	.....
Total	$368 00	$3,732 59	$1,006 72	$163 95	$115 35	$117 80

* See footnote, table 97.

TABLE No. 99 — (*Concluded*).

INSTITUTIONS.	Insurance and taxes.	Printing, stationery and postage.	Buildings and improvements.	Interest on loans.	All other purposes.	Total expenditures.	Cash on hand October 1, 1906.
Buffalo Deaconess' Home of the Methodist Episcopal Church (The), Buffalo	$271 90	.....	$1,846 81	$60 00	$178 69	$4,985 45	$3,492 62
Children's Aid Society (The), New York:*							
Sick Children's Mission, New York	.....	$267 09	.....	.....	$108 70	$3,252 15	.....
Sisters of the Poor of St. Francis (of St. Francis' Hospital), New York*	.....	.....	.....	.....	.....	.....	.....
Society of the Lying-In Hospital of the City of New York:*							
Outdoor Department, New York*	.....	.....	.....	.....	.....	.....	.....
Yonkers Homeopathic Hospital and Maternity, Yonkers:*							
Outdoor Department, Yonkers*	.....	.....	.....	.....	.....	.....	.....
Total	$271 90	$267 09	$1,846 81	$60 00	$287 39	$8,237 60	$3,492 62

* See footnote, table 97.

TABLE No. 100.

Showing the statistics of societies for relief for sick poor during the year ending September 30, 1906.

INSTITUTIONS.	Number of persons with homes relieved during the year.	Number of homeless persons relieved during the year.	Number of persons assisted by Travelers' Aid.	Number of persons for whom permanent employment was secured during the year.	Number of persons for whom relief was procured from private sources.	Number of persons placed in hospitals or institutions.	Number of churches and societies cooperating.
Buffalo Deaconess' Home of the Methodist Episcopal Church (The), Buffalo	1,366	.....	4,667	34	2	6	26
Children's Aid Society (The), New York:							
Sick Children's Mission, New York	2,142	.....	.....	37	.....	.....	.....
Sisters of the Poor of St. Francis (of St. Francis' Hospital), New York	612	3,000	.....	.....	.....	.....	.....
Society of the Lying-In Hospital of the City of New York:							
Outdoor Department, New York	3,321	.....	.....	.....	.....	.....	.....
Yonkers Homeopathic Hospital and Maternity, Yonkers:							
Outdoor Department, Yonkers	493	.....	.....	.....	.....	.....	.....
Total	7,934	3,000	4,667	71	2	6	26

TABLE No. 101.

Showing the estimated value of the property of schools for the blind October 1, 1906, *and their indebtedness October* 1, 1905 *and October* 1, 1906.

INSTITUTIONS.	Real estate.	Personal property.	Total.	Indebtedness October 1, 1905.	Indebtedness October 1, 1906.
New York Institution for the Blind (The), New York	$1,421,743 84	$333,553 37	$1,755,297 21	$9,409 82	$21,784 54
New York State School for the Blind, Batavia	399,000 00	54,469 18	453,469 18	.....	.....
Total	$1,820,743 84	$388,022 55	$2,208,766 39	$9,409 82	$21,784 54

TABLE No. 102.

Showing the receipts of schools for the blind for the year ending September 30, 1906.

INSTITUTIONS.	Cash on hand October 1, 1905.	From the State.	From boards of supervisors.	From cities, towns and villages.	From legacies.
New York Institution for the Blind (The), New York	$5,910 90	$28,807 06	$4,388 35	$1,762 50	$12,812 77
New York State School for the Blind, Batavia	113 47	52,497 30	*983 73	.....	.....
Total	$6,024 37	$81,304 36	$5,372 08	$1,762 50	$12,812 77

* From counties, towns and cities.

TABLE No. 102 — (*Concluded*).

INSTITUTIONS.	From donations and voluntary contributions.	From interest and dividends on investments.	From loans, bonds, stocks and other investments.	From all other sources.	Total receipts, including cash on hand October 1, 1905.
New York Institution for the Blind (The), New York	$5,840 00	$8,494 51	$180,350 37	.....	$248,366 46
New York State School for the Blind, Batavia	.....	.....	.....	$453 89	54,048 39
Total	$5,840 00	$8,494 51	$180,350 37	$453 89	$302,414 85

TABLE No. 103.

Showing the expenditures of schools for the blind for the year ending September 30, 1906.

INSTITUTIONS.	Other indebtedness existing October 1, 1905.	Salaries of officers, wages and labor.	Provisions.	Clothing.	Fuel and light.	Medicines and medical supplies.	Furniture, beds and bedding.	Ordinary repairs.
New York Institution for the Blind (The), New York	$9,409 82	$30,308 79	$11,104 79	$2,001 10	$3,128 04	$83 08	$2,867 95	$1,490 08
New York State School for the Blind, Batavia	.....	24,130 59	6,762 69	840 99	3,832 21	132 87	*751 25	158 50
Total	$9,409 82	$54,439 38	$17,867 48	$2,842 09	$6,960 25	$215 95	$3,619 20	$1,648 58

* Household stores.

TABLE No. 103 — (*Concluded*).

INSTITUTIONS.	Insurance and taxes.	Printing, stationery and postage.	Buildings and improvements.	Repayment of loans.	Investment.	All other purposes.	Total expenditures.	Cash on hand October 1, 1906.
New York Institution for the Blind (The), New York	$10,950 57	$632 76	.....	$68,000 00	$93,008 23	$12,569 79	$245,555 00	$2,811 46
New York State School for the Blind, Batavia	.....	.....	$12,497 30	.....	.....	*4,811 26	53,917 66	130 73
Total	$10,950 57	$632 76	$12,497 30	$68,000 00	$93,008 23	$17,381 05	$299,472 66	$2,942 19

* Of this amount, $185.07 for transportation and traveling expenses, $975.42 for shop, farm and garden supplies, $465.48 for expenses of trustees, $1,437.62 for remittance to State Treasurer, and $1,747.67 for miscellaneous expenses.

TABLE No. 104.

Showing the number of pupils supported in schools for the blind and the changes during the year ending September 30, 1906.

A. NUMBER OF PUPILS IN SCHOOLS FOR THE BLIND OCTOBER 1, 1905.

INSTITUTIONS.	RECEIVED FROM PARENTS OR GUARDIANS.						
	Men over 21.	Women over 21.	Boys 16 to 21.	Girls 16 to 21.	Boys 5 to 16.	Girls 5 to 16.	Total.
New York Institution for the Blind (The), New York	1	4	22	24	58	36	145
New York State School for the Blind, Batavia*	.....	.....	.....	.....	.....	.....	.....
Total	1	4	22	24	58	36	145

* The school not open October 1, 1905, on account of repairs.

TABLE No. 104 A — (*Continued*).

INSTITUTIONS.	TOTALS.						
	Men over 21.	Women over 21.	Boys 16 to 21.	Girls 16 to 21.	Boys 5 to 16.	Girls 5 to 16.	Grand total.
New York Institution for the Blind (The), New York	1	4	22	24	58	36	145
New York State School for the Blind, Batavia*	.....	.....	.....	.....	.....	.....	.....
Total	1	4	22	24	58	36	145

* The school not open October 1, 1905, on account of repairs.

TABLE NO. 104 — (*Continued*).

B. NUMBER RECEIVED IN SCHOOLS FOR THE BLIND DURING THE YEAR ENDING SEPTEMBER 30, 1906.

INSTITUTIONS.	RECEIVED BY COMMITMENT OF SUPERINTENDENTS OF THE POOR OR OTHER POOR LAW OFFICERS.							
	Men over 21.	Women over 21.	Boys 16 to 21.	Girls 16 to 21.	Boys 5 to 16.	Girls 5 to 16.	Girls 2 to 5.	Total.
New York Institution for the Blind (The), New York	.....	.....	.....	.....	.....	.....	.....	.....
New York State School for the Blind, Batavia	6	3	13	6	16	10	1	55
Total	6	3	13	6	16	10	1	55

TABLE No. 104 B — (*Continued*).

INSTITUTIONS.	RECEIVED FROM PARENTS OR GUARDIANS.						
	Men over 21.	Women over 21.	Boys 16 to 21.	Girls 16 to 21.	Boys 5 to 16.	Girls 5 to 16.	Total.
New York Institution for the Blind (The), New York	1	.....	2	1	20	9	33
New York State School for the Blind, Batavia	4	11	19	17	33	20	104
Total	5	11	21	18	53	29	137

TABLE No. 104 B — (*Continued*).

INSTITUTIONS.	Received on their Own Application.			Totals.		
	Men.	Women.	Total.	Men over 21.	Women over 21.	Boys 16 to 21.
New York Institution for the Blind (The), New York	.....	.....	.....	1	.....	2
New York State School for the Blind, Batavia	8	3	11	18	17	32
Total	8	3	11	19	17	34

TABLE No. 104 B—(*Continued*).

INSTITUTIONS.	TOTALS—(*Concluded*).					Total number in the institution during the year.	Of this number—supported by public funds.
	Girls 16 to 21.	Boys 5 to 16.	Girls 5 to 16.	Girls 2 to 5.	Grand total.		
New York Institution for the Blind (The), New York	1	20	9	.....	33	178	178
New York State School for the Blind, Batavia	23	49	30	1	170	170	170
Total	24	69	39	1	203	348	348

TABLE NO. 104 — (*Continued*).

C. NUMBER DISCHARGED FROM SCHOOLS FOR THE BLIND DURING THE YEAR ENDING SEPTEMBER 30, 1906.

INSTITUTIONS.	RETURNED TO PARENTS OR GUARDIANS.						
	Men over 21.	Women over 21.	Boys 16 to 21.	Girls 16 to 21.	Boys 5 to 16.	Girls 5 to 16.	Total.
New York Institution for the Blind (The), New York	.....	2	10	2	6	2	22
New York State School for the Blind, Batavia	7	3	5	7	2	1	25
Total	7	5	15	9	8	3	47

TABLE No. 104 C — (*Continued*).

INSTITUTIONS.	Left Without Permission.		Transferred to Other Institutions.		Otherwise Discharged.				
	Boys 16 to 21.	Total.	Boys 16 to 21.	Total.	Men over 21.	Women over 21.	Boys 16 to 21.	Girls 5 to 16.	Total.
New York Institution for the Blind (The), New York	.....	.....	.....	.....	.....	.....	.....	.....	.....
New York State School for the Blind, Batavia	2	2	1	1	8	1	2	1	12
Total	2	2	1	1	8	1	2	1	12

TABLE No. 104 C—(*Continued*).

INSTITUTIONS.	TOTALS.						
	Men over 21.	Women over 21.	Boys 16 to 21.	Girls 16 to 21.	Boys 5 to 16.	Girls 5 to 16.	Grand total.
New York Institution for the Blind (The), New York	.....	2	10	2	6	2	22
New York State School for the Blind, Batavia	15	4	10	7	2	2	40
Total	15	6	20	9	8	4	62

TABLE No. 104 — (*Continued*).

D. NUMBER OF PUPILS IN SCHOOLS FOR THE BLIND OCTOBER 1, 1906.

INSTITUTIONS.	RECEIVED BY COMMITMENT OF SUPERINTENDENTS OF THE POOR OR OTHER POOR LAW OFFICERS.					
	Women over 21.	Boys 16 to 21.	Girls 16 to 21.	Boys 5 to 16.	Girls 5 to 16.	Total.
New York Institution for the Blind (The), New York	.....	.....	.....	.....	.....	.....
New York State School for the Blind, Batavia	2	4	1	6	3	16
Total	2	4	1	6	3	16

TABLE No. 104 D — (*Continued*).

INSTITUTIONS.	RECEIVED FROM PARENTS OR GUARDIANS.						
	Men over 21.	Women over 21.	Boys 16 to 21.	Girls 16 to 21.	Boys 5 to 16.	Girls 5 to 16.	Total.
New York Institution for the Blind (The), New York	3	6	21	27	64	35	156
New York State School for the Blind, Batavia	3	13	17	16	39	22	110
Total	6	19	38	43	103	57	266

TABLE No. 104 D — (*Continued*).

INSTITUTIONS.	Received on their own application — Men over 21.	OTHERWISE RECEIVED.			TOTALS.	
		Men over 21.	Girls 16 to 21.	Total.	Men over 21.	Women over 21.
New York Institution for the Blind (The), New York	.....	.....	.....	.....	3	6
New York State School for the Blind, Batavia	1	2	1	3	6	15
Total	1	2	1	3	9	21

TABLE No. 104 D — (*Concluded*).

INSTITUTIONS.	TOTALS—(*Concluded*).					Average number of pupils during the year.
	Boys 16 to 21.	Girls 16 to 21.	Boys 5 to 16.	Girls 5 to 16.	Grand total.	
New York Institution for the Blind (The), New York	21	27	64	35	156	144
New York State School for the Blind, Batavia	21	18	45	25	130	91
Total	42	45	109	60	286	.....

TABLE No. 105.

Showing the estimated value of the property of schools for the deaf October 1, 1906, *and their indebtedness October* 1, 1905 *and October* 1, 1906.

INSTITUTIONS.	Real estate.	Personal property.	Total.
Albany Home School for the Oral Instruction of the Deaf (The), Albany	.....	.....	.....
Association for the Improved Instruction of Deaf-Mutes (The), Institution of, New York	$219,991 43	.....	$219,991 43
Central New York Institution for Deaf-Mutes, Rome	130,000 00	.....	130,000 00
Le Couteulx St. Mary's Institution for the Improved Instruction of Deaf-Mutes, Buffalo	212,000 00	.....	212,000 00
New York Institution for the Instruction of the Deaf and Dumb (The), New York	524,298 42	$925,878 66	1,450,177 08
Northern New York Institution for Deaf-Mutes (The), Malone	140,000 00	.....	140,000 00
St. Joseph's Institute for the Improved Instruction of Deaf-Mutes:			
Institution at Brooklyn	115,000 00	.....	115,000 00
Institution at Fordham	200,000 00	.....	200,000 00
Institution at Westchester	500,000 00	.....	500,000 00
Western New York Institution for Deaf-Mutes, Rochester	200,000 00	.....	200,000 00
Total	$2,241,289 85	$925,878 66	$3,167,168 51

TABLE NO. 105 — (*Concluded*).

INSTITUTIONS.	INDEBTEDNESS OCTOBER 1, 1905.			INDEBTEDNESS OCTOBER 1, 1906.		
	Real.	Other.	Total.	Real.	Other.	Total.
Albany Home School for the Oral Instruction of the Deaf (The), Albany	.....	.....	.....	.....	.....	.....
Association for the Improved Instruction of Deaf-Mutes (The), Institution of, New York	$45,250 00	$14,200 00	$59,450 00	$44,750 00	$29,895 68	$74,645 68
Central New York Institution for Deaf-Mutes, Rome	10,000 00	15,180 34	25,180 34	10,000 00	15,652 25	25,652 25
Le Couteulx St. Mary's Institution for the Improved Instruction of Deaf-Mutes, Buffalo	20,000 00	33,750 00	53,750 00	20,000 00	27,000 00	47,000 00
New York Institution for the Instruction of the Deaf and Dumb (The), New York	.....	137,369 13	137,369 13	.....	151,509 51	151,509 51
Northern New York Institution for Deaf-Mutes (The), Malone	.....	2,900 00	2,900 00	.....	3,400 00	3,400 00
St. Joseph's Institute for the Improved Instruction of Deaf-Mutes:						
Institution at Brooklyn	41,000 00	.....	41,000 00	41,000 00	.....	41,000 00
Institution at Fordham	.....	.....	.....	90,000 00	.....	90,000 00
Institution at Westchester	28,000 00	.....	28,000 00	20,000 00	.....	20,000 00
Western New York Institution for Deaf-Mutes, Rochester	19,000 00	.....	19,000 00	19,000 00	.....	19,000 00
Total	$163,250 00	$203,399 47	$366,649 47	$244,750 00	$227,457 44	$472,207 44

TABLE No. 106.

Showing the receipts of schools for the deaf for the year ending September 30, 1906.

INSTITUTIONS.	Cash on hand October 1, 1905.	From the State.	From boards of supervisors.	From cities, towns and villages.	From individuals for the support of inmates.	From legacies.	From membership fees.
Albany Home School for the Oral Instruction of the Deaf (The), Albany	.....	$6,309 63	$6,212 11	.....	.....	.....	.....
Association for the Improved Instruction of Deaf-Mutes (The), Institution of, New York	$614 67	29,019 01	33,723 27	.....	$1,076 25	.....	$3,435 00
Central New York Institution for Deaf-Mutes, Rome	2,619 86	16,196 19	14,559 27	.....	.....	.....	.....
Le Couteulx St. Mary's Institution for the Improved Instruction of Deaf-Mutes, Buffalo	852 87	22,652 85	17,150 72	.....	4,092 00	.....	.....
New York Institution for the Instruction of the Deaf and Dumb (The), New York	132,537 38	73,457 66	62,986 01	$156 50	990 51	$2,816 17	.....
Northern New York Institution for Deaf-Mutes (The), Malone	529 84	15,642 71	9,561 32	.....	.....	.....	.....
St. Joseph's Institute for the Improved Instruction of Deaf-Mutes:							
Institution at Brooklyn	2,519 69	13,357 78	8,277 72	.....	146 00	1,236 62	.....
Institution at Fordham	4,843 12	18,239 14	16,954 79	56 62	430 60	.....	.....
Institution at Westchester	204 81	32,666 92	27,874 52	.....	1,133 20	.....	.....
Western New York Institution for Deaf-Mutes, Rochester	615 14	32,630 76	22,397 12	.....	.....	.....	.....
Total	$145,337 38	$260,172 65	$219,696 85	$213 12	$7,868 56	$4,052 79	$3,435 00

TABLE No. 106 — (*Concluded*).

INSTITUTIONS.	From donations and voluntary contributions.	From interest and dividends on investments.	From loans, bonds, stocks and investments.	From money borrowed.	From all other sources.	Total receipts, including cash on hand October 1, 1905.
Albany Home School for the Oral Instruction of the Deaf (The), Albany	.....	.....	.....	.....	.....	$12,521 74
Association for the Improved Instruction of Deaf-Mutes (The), Institution of, New York	$333 65	$94 30	.....	$4,300 00	$121 89	72,718 04
Central New York Institution for Deaf-Mutes, Rome	.....	.....	.....	.....	51 42	33,426 74
Le Couteulx St. Mary's Institution for the Improved Instruction of Deaf-Mutes, Buffalo	88 00	36 71	.....	.....	824 00	45,697 15
New York Institution for the Instruction of the Deaf and Dumb (The), New York	.....	38,754 38	$50,000 00	.....	771 07	362,469 68
Northern New York Institution for Deaf-Mutes (The), Malone	.....	.....	.....	4,051 90	209 73	29,995 50
St. Joseph's Institute for the Improved Instruction of Deaf-Mutes:						
Institution at Brooklyn	.....	.....	.....	.....	710 00	26,247 81
Institution at Fordham	.....	.....	.....	96,000 00	79 24	136,603 51
Institution at Westchester	6,763 38	.....	.....	.....	226 65	68,869 48
Western New York Institution for Deaf-Mutes, Rochester	.....	.....	.....	.....	2,566 93	58,209 95
Total	$7,185 03	$38,885 39	$50,000 00	$104,351 90	$5,560 93	$846,759 60

TABLE No. 107.

Showing the expenditures of schools for the deaf for the year ending September 30, 1906.

INSTITUTIONS.	Indebtedness upon real estate, principal and interest.	Other indebtedness existing October 1, 1905.	Rent.	Salaries of officers, wages and labor.	Provisions.	Clothing.
Albany Home School for the Oral Instruction of the Deaf (The), Albany	.....	.....	$900 00	$5,193 76	$2,434 65	$1,291 35
Association for the Improved Instruction of Deaf-Mutes (The), Institution of, New York	$1,367 50	.....	.....	34,175 40	13,519 50	2,239 83
Central New York Institution for Deaf-Mutes, Rome	450 00	.....	.....	14,617 40	6,107 57	2,028 86
Le Couteulx St. Mary's Institution for the Improved Instruction of Deal-Mutes, Buffalo	800 00	$2,000 00	.....	15,398 00	9,100 20	1,066 56
New York Institution for the Instruction of the Deaf and Dumb (The), New York	.....	.....	.....	78,192 49	26,643 65	13,888 40
Northern New York Institution for Deaf-Mutes (The), Malone	.....	.....	.....	10,028 53	4,554 25	1,619 51
St. Joseph's Institute for the Improved Instruction of Deaf-Mutes:						
Institution at Brooklyn	1,640 00	.....	.....	6,803 00	6,301 84	1,792 17
Institution at Fordham	32 50	.....	.....	9,893 00	7,128 40	1,907 16
Institution at Westchester	8,968 55	.....	.....	26,816 55	14,925 50	3,691 43
Western New York Institution for Deaf-Mutes, Rochester	766 33	.....	600 00	24,911 72	8,387 80	2,288 25
Total	$14,024 88	$2,000 00	$1,500 00	$226,029 85	$99,103 36	$31,813 52

TABLE No. 107 — (*Continued*).

INSTITUTIONS.	Fuel and light.	Medicines and medical supplies.	Furniture, beds and bedding.	Ordinary repairs.	Insurance and taxes.	Printing, stationery and postage.
Albany Home School for the Oral Instruction of the Deaf (The), Albany	$539 09	$185 95	$317 98	$245 52	.....	$210 67
Association for the Improved Instruction of Deaf-Mutes (The), Institution of, New York	3,363 06	672 80	2,462 65	3,671 60	$688 49	385 73
Central New York Institution for Deaf-Mutes, Rome	2,581 35	248 38	461 98	116 01	308 45	97 68
Le Couteulx St. Mary's Institution for the Improved Instruction of Deaf-Mutes, Buffalo	3,736 03	134 57	786 63	1,385 17	633 00	401 07
New York Institution for the Instruction of the Deaf and Dumb (The), New York	9,751 64	1,421 83	4,114 70	8,647 86	9,484 20	1,985 62
Northern New York Institution for Deaf-Mutes (The), Malone	2,953 17	410 56	832 37	372 62	.....	.....
St. Joseph's Institute for the Improved Instruction of Deaf-Mutes:						
Institution at Brooklyn	540 66	511 29	550 19	6,610 12	360 00	30 00
Institution at Fordham	1,347 75	521 31	437 04	638 83	2,411 35	16 00
Institution at Westchester	2,558 48	559 42	634 07	2,431 53	2,408 75	69 00
Western New York Institution for Deaf-Mutes, Rochester	4,028 60	831 80	2,773 85	2,568 29	1,657 77	1,101 94
Total	$31,399 83	$5,497 91	$13,371 46	$26,687 55	$17,952 01	$4,297 71

TABLE No. 107 — (*Concluded*).

INSTITUTIONS.	Buildings and improvements.	Repayment of loans.	Interest on loans.	Investment.	All other purposes.	Total expenditures.	Cash on hand October 1, 1906.
Albany Home School for the Oral Instruction of the Deaf (The), Albany	.....	.....	.....	.....	$1,202 77	$12,521 74	.....
Association for the Improved Instruction of Deaf-Mutes (The), Institution of, New York	.....	$4,300 00	.....	.....	3,537 08	70,383 64	$2,334 40
Central New York Institution for Deaf-Mutes, Rome	$670 47	3,180 34	$878 89	.....	1,243 52	32,990 90	435 84
Le Couteulx St. Mary's Institution for the Improved Instruction of Deaf-Mutes, Buffalo	1,264 67	6,000 00	1,240 00	.....	1,354 95	45,300 85	396 30
New York Institution for the Instruction of the Deaf and Dumb (The), New York	46,188 92	.....	.....	$45,000 00	12,771 71	258,091 02	104,378 66
Northern New York Institution for Deaf-Mutes (The), Malone	1,280 00	.....	.....	.....	6,148 34	28,199 35	1,796 15
St. Joseph's Institute for the Improved Instruction of Deaf-Mutes:							
Institution at Brooklyn	516 00	.....	.....	.....	557 58	26,212 85	34 96
Institution at Fordham	2,150 00	6,000 00	.....	.....	7,572 07	40,055 41	96,548 10
Institution at Westchester	.....	.....	.....	.....	4,549 65	67,612 93	1,256 55
Western New York Institution for Deaf-Mutes, Rochester	1,722 19	.....	.....	.....	2,683 08	54,321 62	3,888 33
Total	$53,792 25	$19,480 34	$2,118 89	$45,000 00	$41,620 75	$635,690 31	$315,447 95

TABLE No. 108.

Showing the number of pupils in schools for the deaf and the changes during the year ending September 30, 1906.

A. NUMBER OF PUPILS IN SCHOOLS FOR THE DEAF OCTOBER 1, 1905.

INSTITUTIONS.	RECEIVED BY COMMITMENT OF SUPERINTENDENTS OF THE POOR OR OTHER POOR LAW OFFICERS.					
	Women over 21.	Boys 16 to 21.	Girls 16 to 21.	Boys 5 to 16.	Girls 5 to 16.	Total.
Albany Home School for the Oral Instruction of the Deaf (The), Albany	1	4	3	16	19	43
Association for the Improved Instruction of Deaf-Mutes (The), Institution of, New York	.....	3	2	103	104	212
Central New York Institution for Deaf-Mutes, Rome	.....	.....	.....	*32	*18	50
Le Couteulx St. Mary's Institution for the Improved Instruction of Deaf-Mutes, Buffalo	.....	.....	.....	.....	.....	.....
New York Institution for the Instruction of the Deaf and Dumb (The), New York	.....	.....	.....	.....	.....	.....
Northern New York Institution for Deaf-Mutes (The), Malone	.....	.....	.....	.....	.....	.....
St. Joseph's Institute for the Improved Instruction of Deaf-Mutes:						
Institution at Brooklyn	.....	.....	.....	.....	26	26
Institution at Fordham	.....	.....	.....	.....	56	56
Institution at Westchester	.....	.....	.....	79	.....	79
Western New York Institution for Deaf-Mutes, Rochester	.....	.....	.....	.....	.....	.....
Total	1	7	5	230	223	466

*Age not specified.

TABLE No. 108 A — (*Continued*).

INSTITUTIONS.	RECEIVED FROM PARENTS OR GUARDIANS.								
	Men over 21.	Women over 21.	Boys 16 to 21	Girls 16 to 21.	Boys 5 to 16.	Girls 5 to 16.	Boys 2 to 5.	Girls 2 to 5.	Total.
Albany Home School for the Oral Instruction of the Deaf (The), Albany	.....	.....	.....	.....	.....	.....	.....	.....	.....
Association for the Improved Instruction of Deaf-Mutes (The), Institution of, New York	.....	.....	1	.....	2	1	.....	.....	4
Central New York Institution for Deaf-Mutes, Rome	.....	.....	.....	.....	*33	*35	.....	.....	68
LeCouteulx St. Mary's Institution for the Improved Instruction of Deaf-Mutes, Buffalo	.....	.....	17	15	77	54	1	2	166
New York Institution for the Instruction of the Deaf and Dumb (The), New York	1	4	50	37	211	143	.....	1	447
Northern New York Institution for Deaf-Mutes (The), Malone	1	2	13	6	27	24	1	1	75
St. Joseph's Institute for the Improved Instruction of Deaf-Mutes:									
Institution at Brooklyn	.....	.....	.....	.....	.....	2	.....	.....	2
Institution at Fordham	.....	.....	.....	1	.....	5	.....	1	7
Institution at Westchester	.....	.....	5	.....	14	.....	3	.....	22
Western New York Institution for Deaf-Mutes, Rochester	4	9	14	23	69	59	2	.....	180
Total	6	15	100	82	433	323	7	5	971

*Age not specified.

TABLE No. 108 A — (*Continued*).

INSTITUTIONS.	OTHERWISE RECEIVED.				
	Boys 16 to 21.	Girls 16 to 21.	Boys 5 to 16.	Girls 5 to 16.	Total.
Albany Home School for the Oral Instruction of the Deaf (The), Albany	.....	.....	.....	.....	.....
Association for the Improved Instruction of Deaf-Mutes (The), Institution of, New York	.....	.....	.....	.....	.....
Central New York Institution for Deaf-Mutes, Rome	.....	.....	.....	.....	.....
Le Couteulx St. Mary's Institution for the Improved Instruction of Deaf-Mutes, Buffalo	.....	.....	.....	.....	.....
New York Institution for the Instruction of the Deaf and Dumb (The), New York	.....	.....	.....	.....	.....
Northern New York Institution for Deaf-Mutes (The), Malone	.....	.....	.....	.....	.....
St. Joseph's Institute for the Improved Instruction of Deaf-Mutes:					
Institution at Brooklyn	.....	24	.....	24	48
Institution at Fordham	.....	27	.....	39	66
Institution at Westchester	53	.....	60	.....	113
Western New York Institution for Deaf-Mutes, Rochester	.....	.....	.....	.....	.....
Total	53	51	60	63	227

TABLE No. 108 A—(*Continued*).

INSTITUTIONS.	TOTALS.								
	Men over 21.	Women over 21.	Boys 16 to 21.	Girls 16 to 21.	Boys 5 to 16.	Girls 5 to 16.	Boys 2 to 5.	Girls 2 to 5.	Grand total.
Albany Home School for the Oral Instruction of the Deaf (The), Albany	.....	1	4	3	16	19	.....	.....	43
Association for the Improved Instruction of Deaf-Mutes (The), Institution of, New York	.....	.....	4	2	105	105	.....	.....	216
Central New York Institution for Deaf-Mutes, Rome	.....	.....	.....	.....	*65	*53	.....	.....	118
Le Couteulx St. Mary's Institution for the Improved Instruction of Deaf-Mutes, Buffalo	.....	.....	17	15	77	54	1	2	166
New York Institution for the Instruction of the Deaf and Dumb (The), New York	1	4	50	37	211	143	.....	1	447
Northern New York Institution for Deaf-Mutes (The), Malone	1	2	13	6	27	24	1	1	75
St. Joseph's Institute for the Improved Instruction of Deaf-Mutes:									
Institution at Brooklyn	.....	.....	.....	24	.....	52	.....	.....	76
Institution at Fordham	.....	.....	.....	28	.....	100	.....	1	129
Institution at Westchester	.....	.....	58	.....	153	.....	3	.....	214
Western New York Institution for Deaf-Mutes, Rochester	4	9	14	23	69	59	2	.....	180
Total	6	16	160	138	723	609	7	5	1,664

*Age not specified.

TABLE No. 108— (*Continued*).

B. NUMBER RECEIVED IN SCHOOLS FOR THE DEAF DURING THE YEAR ENDING SEPTEMBER 30, 1906.

INSTITUTIONS	RECEIVED BY COMMITMENT OF SUPERINTENDENTS OF THE POOR OR OTHER POOR LAW OFFICERS.			
	Girls 16 to 21.	Boys 5 to 16.	Girls 5 to 16.	Total.
Albany Home School for the Oral Instruction of the Deaf (The), Albany	2	6	4	12
Association for the Improved Instruction of Deaf-Mutes (The), Institution of, New York	1	19	11	31
Central New York Institution for Deaf-Mutes, Rome	.....	*7	*3	10
Le Couteulx St. Mary's Institution for the Improved Instruction of Deaf-Mutes, Buffalo	.....	.....	.....	.....
New York Institution for the Instruction of the Deaf and Dumb (The), New York	.....	.....	.....	.....
Northern New York Institution for Deaf-Mutes (The), Malone	.....	.....	.....	.....
St. Joseph's Institute for the Improved Instruction of Deaf-Mutes:				
Institution at Brooklyn	.....	.....	8	8
Institution at Fordham	.....	.....	13	13
Institution at Westchester	.....	28	.....	28
Western New York Institution for Deaf-Mutes, Rochester	.....	.....	.....	.....
Total	3	60	39	102

* Age not specified.

TABLE No. 108 B — (*Continued*).

INSTITUTIONS.	RECEIVED FROM PARENTS OR GUARDIANS.							
	Women over 21.	Boys 16 to 21.	Girls 16 to 21.	Boys 5 to 16.	Girls 5 to 16.	Boys 2 to 5.	Girls 2 to 5.	Total.
Albany Home School for the Oral Instruction of the Deaf (The), Albany	.....	.....	.....	.....	.....	.....	.....	.....
Association for the Improved Instruction of Deaf-Mutes (The), Institution of, New York	.....	.....	.....	1	.....	.....	.....	1
Central New York Institution for Deaf-Mutes, Rome	.....	.....	.....	.....	.....	.....	.....	.....
Le Couteulx St. Mary's Institution for the Improved Instruction of Deaf-Mutes, Buffalo	.....	.....	1	16	12	.....	.....	29
New York Institution for the Instruction of the Deaf and Dumb (The), New York	.....	1	1	31	20	6	4	63
Northern New York Institution for Deaf-Mutes (The), Malone	.....	.....	2	8	4	.....	.....	14
St. Joseph's Institute for the Improved Instruction of Deaf-Mutes:								
Institution at Brooklyn	.....	.....	.....	.....	1	.....	1	2
Institution at Fordham	.....	.....	.....	.....	.....	.....	1	1
Institution at Westchester	.....	.....	.....	3	.....	1	.....	4
Western New York Institution for Deaf-Mutes, Rochester	1	1	.....	5	16	.....	.....	23
Total	1	2	4	64	53	7	6	137

TABLE No. 108 B — (*Continued*).

INSTITUTIONS.	Otherwise Received.			Totals.			
	Boys 5 to 16.	Girls 5 to 16.	Total.	Women over 21.	Boys 16 to 21.	Girls 16 to 21.	Boys 5 to 16.
Albany Home School for the Oral Instruction of the Deaf (The), Albany	.....	.....	.....	.....	.....	2	6
Association for the Improved Instruction of Deaf-Mutes (The), Institution of, New York	.....	.....	.....	.....	.....	1	20
Central New York Institution for Deaf-Mutes, Rome	.....	.....	.....	.....	.....	.....	*7
Le Couteulx St. Mary's Institution for the Improved Instruction of Deaf-Mutes, Buffalo	.....	.....	.....	.....	.....	1	16
New York Institution for the Instruction of the Deaf and Dumb (The), New York	.....	.....	.....	.....	1	1	31
Northern New York Institution for Deaf-Mutes (The), Malone	.....	.....	.....	.....	.....	2	8
St. Joseph's Institute for the Improved Instruction of Deaf-Mutes:							
Institution at Brooklyn	.....	1	1	.....	.....	.....	.....
Institution at Fordham	.....	3	3	.....	.....	.....	.....
Institution at Westchester	3	.....	3	.....	.....	.....	34
Western New York Institution for Deaf-Mutes, Rochester	.....	.....	.....	1	1	.....	5
Total	3	4	7	1	2	7	127

*Age not specified.

TABLE NO. 108 B — (*Continued*).

INSTITUTIONS.	TOTALS—(*Concluded*).				Total number of pupils in the institution during the year.	OF THIS TOTAL.	
	Girls 5 to 16.	Boys 2 to 5.	Girls 2 to 5.	Grand total.		Supported by public funds.	Supported by private funds.
Albany Home School for the Oral Instruction of the Deaf (The), Albany	4	.....	.....	12	55	55	.....
Association for the Improved Instruction of Deaf-Mutes (The), Institution of, New York	11	.....	.....	32	248	248	.....
Central New York Institution for Deaf-Mutes, Rome	*3	.....	.....	10	128	128	.....
Le Couteulx St. Mary's Institution for the Improved Instruction of Deaf-Mutes, Buffalo	12	.....	.....	29	195	172	23
New York Institution for the Instruction of the Deaf and Dumb (The), New York	20	6	4	63	510	495	15
Northern New York Institution for Deaf-Mutes (The), Malone	4	.....	.....	14	89	89	.....
St. Joseph's Institute for the Improved Instruction of Deaf-Mutes:							
Institution at Brooklyn	10	.....	1	11	87	83	4
Institution at Fordham	16	.....	1	17	146	138	8
Institution at Westchester	.....	1	.....	35	249	229	20
Western New York Institution for Deaf-Mutes, Rochester	16	.....	.....	23	203	202	1
Total	96	7	6	246	1,910	1,839	71

*Age not specified.

TABLE No. 108 — (*Continued*).

C. NUMBER DISCHARGED FROM SCHOOLS FOR THE DEAF DURING THE YEAR ENDING SEPTEMBER 30, 1906.

INSTITUTIONS.	RETURNED TO PARENTS OR GUARDIANS.								
	Men over 21.	Women over 21.	Boys 16 to 21.	Girls 16 to 21.	Boys 5 to 16.	Girls 5 to 16.	Boys 2 to 5.	Girls 2 to 5.	Total.
Albany Home School for the Oral Instruction of the Deaf (The), Albany	.....	.....	2	1	5	6	.....	.....	14
Association for the Improved Instruction of Deaf-Mutes (The), Institution of, New York	.....	.....	11	7	5	2	.....	.....	25
Central New York Institution for Deaf-Mutes, Rome	.....	.....	.....	.....	*4	*3	.....	.....	7
Le Couteulx St. Mary's Institution for the Improved Instruction of Deaf-Mutes, Buffalo	.....	.....	16	9	4	2	.....	.....	31
New York Institution for the Instruction of the Deaf and Dumb (The), New York	.....	2	10	24	15	8	1	2	62
Northern New York Institution for Deaf-Mutes (The), Malone	1	1	4	.....	1	1	.....	.....	8
St. Joseph's Institute for the Improved Instruction of Deaf-Mutes:									
Institution at Brooklyn	.....	.....	.....	4	.....	1	.....	.....	5
Institution at Fordham	.....	.....	.....	17	.....	6	.....	.....	23
Institution at Westchester	.....	.....	28	.....	6	.....	1	.....	35
Western New York Institution for Deaf-Mutes, Rochester	3	7	1	5	6	4	.....	.....	26
Total	4	10	72	67	46	33	2	2	236

* Age not specified.

TABLE No. 108 C — (*Continued*).

INSTITUTIONS.	Transferred to Other Institutions.			Otherwise Discharged.			
	Boys 5 to 16.	Girls 5 to 16.	Total.	Girls 16 to 21.	Boys 5 to 16.	Girls 5 to 16.	Total.
Albany Home School for the Oral Instruction of the Deaf (The), Albany	.....	.....	.....	.....	.....	.....	.....
Association for the Improved Instruction of Deaf-Mutes (The), Institution of, New York	.....	.....	.....	1	7	1	9
Central New York Institution for Deaf-Mutes, Rome	*3	*5	8	.....	*3	*4	7
Le Couteulx St. Mary's Institution for the Improved Instruction of Deaf-Mutes, Buffalo	.....	.....	.....	.....	.....	.....	.....
New York Institution for the Instruction of the Deaf and Dumb (The), New York	.....	.....	.....	.....	.....	.....	.....
Northern New York Institution for Deaf-Mutes (The), Malone	.....	.....	.....	.....	.....	.....	.....
St. Joseph's Institute for the Improved Instruction of Deaf-Mutes:							
Institution at Brooklyn	.....	.....	.....	.....	.....	.....	.....
Institution at Fordham	.....	.....	.....	.....	.....	.....	.....
Institution at Westchester	.....	.....	.....	.....	.....	.....	.....
Western New York Institution for Deaf-Mutes, Rochester	.....	.....	.....	.....	.....	.....	.....
Total	3	5	8	1	10	5	16

*Age not specified.

TABLE No. 108 — (*Continued*).

C. NUMBER DISCHARGED FROM SCHOOLS FOR THE DEAF DURING THE YEAR ENDING SEPTEMBER 30, 1906.

INSTITUTIONS.	RETURNED TO PARENTS OR GUARDIANS.								
	Men over 21.	Women over 21.	Boys 16 to 21.	Girls 16 to 21.	Boys 5 to 16.	Girls 5 to 16.	Boys 2 to 5.	Girls 2 to 5.	Total.
Albany Home School for the Oral Instruction of the Deaf (The), Albany	.....	.....	2	1	5	6	.....	.....	14
Association for the Improved Instruction of Deaf-Mutes (The), Institution of, New York	.....	.....	11	7	5	2	.....	.....	25
Central New York Institution for Deaf-Mutes, Rome	.....	.....	.....	.....	*4	*3	.....	.....	7
Le Couteulx St. Mary's Institution for the Improved Instruction of Deaf-Mutes, Buffalo	.....	.....	16	9	4	2	.....	.....	31
New York Institution for the Instruction of the Deaf and Dumb (The), New York	.....	2	10	24	15	8	1	2	62
Northern New York Institution for Deaf-Mutes (The), Malone	1	1	4	.....	1	1	.....	.....	8
St. Joseph's Institute for the Improved Instruction of Deaf-Mutes:									
Institution at Brooklyn	.....	.....	.....	4	.....	1	.....	.....	5
Institution at Fordham	.....	.....	.....	17	.....	6	.....	.....	23
Institution at Westchester	.....	.....	28	.....	6	.....	1	.....	35
Western New York Institution for Deaf-Mutes, Rochester	3	7	1	5	6	4	.....	.....	26
Total	4	10	72	67	46	33	2	2	236

* Age not specified.

TABLE No. 108 C — (*Continued*).

INSTITUTIONS.	Transferred to Other Institutions.			Otherwise Discharged.			
	Boys 5 to 16.	Girls 5 to 16.	Total.	Girls 16 to 21.	Boys 5 to 16.	Girls 5 to 16.	Total.
Albany Home School for the Oral Instruction of the Deaf (The), Albany	.....	.....	.....	.....	.....	.....	.....
Association for the Improved Instruction of Deaf-Mutes (The), Institution of, New York	.....	.....	.....	1	7	1	9
Central New York Institution for Deaf-Mutes, Rome	*3	*5	8	.....	*3	*4	7
Le Couteulx St. Mary's Institution for the Improved Instruction of Deaf-Mutes, Buffalo	.....	.....	.....	.....	.....	.....	.....
New York Institution for the Instruction of the Deaf and Dumb (The), New York	.....	.....	.....	.....	.....	.....	.....
Northern New York Institution for Deaf-Mutes (The), Malone	.....	.....	.....	.....	.....	.....	.....
St. Joseph's Institute for the Improved Instruction of Deaf-Mutes:							
Institution at Brooklyn	.....	.....	.....	.....	.....	.....	.....
Institution at Fordham	.....	.....	.....	.....	.....	.....	.....
Institution at Westchester	.....	.....	.....	.....	.....	.....	.....
Western New York Institution for Deaf-Mutes, Rochester	.....	.....	.....	.....	.....	.....	.....
Total	3	5	8	1	10	5	16

*Age not specified.

TABLE No. 108 C — (*Continued*).

INSTITUTIONS.	DIED.	TOTALS.									
	Boys 5 to 16.	Men over 21.	Women over 21.	Boys 16 to 21.	Girls 16 to 21.	Boys 5 to 16.	Girls 5 to 16.	Boys 2 to 5.	Girls 2 to 5.	Grand total.
Albany Home School for the Oral Instruction of the Deaf (The), Albany	1	.....	.....	2	1	6	6	.....	.....	15
Association for the Improved Instruction of Deaf-Mutes (The), Institution of, New York	.....	.....	.....	11	8	12	3	.....	.....	34
Central New York Institution for Deaf-Mutes, Rome	.....	.....	.....	.....	.....	*10	*12	.....	.....	22
Le Couteulx St. Mary's Institution for the Improved Instruction of Deaf-Mutes, Buffalo	.....	.....	.....	16	9	4	2	.....	.....	31
New York Institution for the Instruction of the Deaf and Dumb (The), New York	.....	.....	2	10	24	15	8	1	2	62
Northern New York Institution for Deaf-Mutes (The), Malone	.....	1	1	4	.....	1	1	.....	.....	8
St. Joseph's Institute for the Improved Instruction of Deaf-Mutes:										
Institution at Brooklyn	.....	.....	.....	.....	4	.....	1	.....	.....	5
Institution at Fordham	.....	.....	.....	.....	17	.....	6	.....	.....	23
Institution at Westchester	.....	.....	.....	28	.....	6	.....	1	.....	35
Western New York Institution for Deaf-Mutes, Rochester	.....	3	7	1	5	6	4	.....	.....	26
Total	1	4	10	72	68	60	43	2	2	261

*Age not specified.

TABLE No. 108 — (*Continued*).

D. NUMBER OF PUPILS IN SCHOOLS FOR THE DEAF OCTOBER 1, 1906.

INSTITUTIONS.	RECEIVED BY COMMITMENT OF SUPERINTENDENTS OF THE POOR OR OTHER POOR LAW OFFICERS.					
	Women over 21.	Boys 16 to 21.	Gir s 16 to 21.	Boys 5 to 16.	Girls 5 to 16.	Total.
Albany Home School for the Oral Instruction of the Deaf (The), Albany	1	3	4	15	17	40
Association for the Improved Instruction of Deaf-Mutes (The), Institution of, New York	.....	3	7	103	101	214
Central New York Institution for Deaf-Mutes, Rome	.....	.....	.....	*39	*21	60
Le Couteulx St. Mary's Institution for the Improved Instruction of Deaf-Mutes, Buffalo	.....	.....	.....	.....	.....	.....
New York Institution for the Instruction of the Deaf and Dumb (The), New York	.....	.....	.....	.....	.....	.....
Northern New York Institution for Deaf-Mutes (The), Malone	.....	.....	.....	.....	.....	.....
St. Joseph's Institute for the Improved Instruction of Deaf-Mutes:						
Institution at Brooklyn	.....	.....	.....	.....	29	29
Institution at Fordham	.....	.....	.....	.....	54	54
Institution at Westchester	.....	.....	.....	94	.....	94
Western New York Institution for Deaf-Mutes, Rochester	.....	.....	.....	.....	.....	.....
Total	1	6	11	251	222	491

*Age not specified.

TABLE No. 108 D—(*Continued*).

INSTITUTIONS.	RECEIVED FROM PARENTS OR GUARDIANS.								
	Men over 21.	Women over 21.	Boys 16 to 21.	Girls 16 to 21.	Boys 5 to 16.	Girls 5 to 16.	Boys 2 to 5.	Girls 2 to 5.	Total.
ny Home School for the Oral Instruction of the Deaf (The), bany	.....	.....	.....	.....	.....	.....	.....	.....	.....
sociation for the Improved Instruction of Deaf-Mutes (The), Institution of, New York	.....	.....	.....	.....	.....	.....	.....	.....	.....
Central New York Institution for Deaf-Mutes, Rome	.....	.....	.....	.....	*23	*23	.....	.....	46
Le Couteulx St. Mary's Institution for the Improved Instruction of Deaf-Mutes, Buffalo	.....	.....	13	18	78	54	.....	1	164
New York Institution for the Instruction of the Deaf and Dumb (The), New York	2	3	70	28	197	140	5	3	448
Northern New York Institution for Deaf-Mutes (The), Malone	1	1	14	9	29	27	.....	.....	81
St. Joseph's Institute for the Improved Instruction of Deaf-Mutes:									
Institution at Brooklyn	.....	.....	.....	.....	.....	3	.....	1	4
Institution at Fordham	.....	.....	.....	1	.....	2	.....	2	5
Institution at Westchester	.....	.....	4	.....	10	.....	2	.....	16
Western New York Institution for Deaf-Mutes, Rochester	2	5	20	25	63	62	.....	.....	177
Total	5	9	121	81	400	311	7	7	941

*Age not specified.

TABLE No. 108 D — (*Continued*).

INSTITUTIONS.	OTHERWISE RECEIVED.				
	Boys 16 to 21.	Girls 16 to 21.	Boys 5 to 16.	Girls 5 to 16.	Total.
Albany Home School for the Oral Instruction of the Deaf (The), Albany	.....	.....	.....	.....	.....
Association for the Improved Instruction of Deaf-Mutes (The), Institution of, New York	.....	.....	.....	.....	.....
Central New York Institution for Deaf-Mutes, Rome	.....	.....	.....	.....	.....
Le Couteulx St. Mary's Institution for the Improved Instruction of Deaf-Mutes, Buffalo	.....	.....	.....	.....	.....
New York Institution for the Instruction of the Deaf and Dumb (The), New York	.....	.....	.....	.....	.....
Northern New York Institution for Deaf-Mutes (The), Malone	.....	.....	.....	.....	.....
St. Joseph's Institute for the Improved Instruction of Deaf-Mutes:					
Institution at Brooklyn	.....	22	.....	27	49
Institution at Fordham	.....	24	.....	40	64
Institution at Westchester	40	.....	64	.....	104
Western New York Institution for Deaf-Mutes, Rochester	.....	.....	.....	.....	.....
Total	40	46	64	67	217

TABLE No. 108 D — (*Concluded*).

INSTITUTIONS.	TOTALS.									Average number of pupils during the year.
	Men over 21.	Women over 21.	Boys 16 to 21.	Girls 16 to 21.	Boys 5 to 16.	Girls 5 to 16.	Boys 2 to 5.	Girls 2 to 5.	Grand total.	
Albany Home School for the Oral Instruction of the Deaf (The), Albany	.....	1	3	4	15	17	.....	.....	40	42
Association for the Improved Instruction of Deaf-Mutes (The), Institution of, New York	.....	.....	3	7	103	101	.....	.....	214	215
Central New York Institution for Deaf-Mutes, Rome	.....	.....	.....	.....	*62	*44	.....	.....	106	98
Le Couteulx St. Mary's Institution for the Improved Instruction of Deaf-Mutes, Buffalo	.....	.....	13	18	78	54	.....	1	164	165
New York Institution for the Instruction of the Deaf and Dumb (The), New York	2	3	70	28	197	140	5	3	448	465
Northern New York Institution for Deaf-Mutes (The), Malone	1	1	14	9	29	27	.....	.....	81	69
St. Joseph's Institute for the Improved Instruction of Deaf Mutes:										
Institution at Brooklyn	.....	.....	.....	22	.....	59	.....	1	82	79
Institution at Fordham	.....	.....	.....	25	.....	96	.....	2	123	126
Institution at Westchester	.....	.....	44	.....	168	.....	2	.....	214	214
Western New York Institution for Deaf-Mutes, Rochester	2	5	20	25	63	62	.....	.....	177	179
Total	5	10	167	138	715	600	7	7	1,649	.....

*Age not specified.

TABLE No. 109.

Showing the estimated aggregate value of the property of the institutions and societies subject to the visitation and inspection of the Board October 1, 1906, *and their indebtedness October* 1, 1905 *and October* 1, 1906.

INSTITUTIONS.	Real estate.	Personal property.	Total.
State Institutions	$8,006,678 07	$727,887 20	$8,734,565 27
County Almshouses	3,796,194 07	.....	3,796,194 07
City and Town Almshouse Institutions	13,020,204 55	.....	13,020,204 55
Dispensaries	860,829 41	359,708 38	1,220,537 79
Eleemosynary Educational Institutions*	.....	160,000 00	160,000 00
Fresh Air Charities*	420,000 00	144,012 03	564,012 03
General Outdoor Relief, Societies for†	.....	.....	.....
Homes for the Aged*	829,080 00	629,193 87	1,458,273 87
Homes for the Blind*	12,000 00	.....	12,000 00
Homes for Children	20,824,577 93	6,886,403 86	27,710,981 79
Homes for Discharged Prisoners	40,500 00	.....	40,500 00
Homes for the Feeble-Minded‡	.....	.....	.....
Homes, Temporary, for Men and Boys*	30,000 00	43,596 64	73,596 64
Homes, Temporary, for Women and Children*	50,000 00	1,792 22	51,792 22
Homes, Temporary, for Women and Girls*	36,750 00	9,000 00	45,750 00
Hospitals*	20,876,335 89	6,713,972 74	27,590,308 63
Hospitals and Homes for Consumptives*	895,000 00	247,850 00	1,142,850 00
Hospitals and Homes for Epileptics*	100,000 00	.....	100,000 00
Hospitals and Homes for Incurables	93,000 00	16,080 10	109,080 10
Placing Out Children in Families, Societies for*	453 23	.....	453 23
Reformatories for Children*	283,000 00	66,013 13	349,013 13
Reformatories for Women and Girls*	1,566,450 13	315,941 25	1,882,391 38
Relief for Sick Poor, Societies for	23,000 00	2,796 04	25,796 04
Schools for the Blind*	1,421,743 84	333,553 37	1,755,297 21
Schools for the Deaf	2,241,289 85	925,878 66	3,167,168 51
Total	$75,427,086 97	$17,583,679 49	$93,010,766 46

* These totals differ from corresponding ones on previous tables from the fact that included in those were branches of institutions or societies tabulated elsewhere, and as the aggregate financial and statistical details are reported in connection with the parent institutions or societies, such amounts as would cause duplication have been eliminated here. † Property value included with parent societies. ‡ Property value included with "State Institutions" and "City and Town Almshouse Institutions."

TABLE No. 109 — (*Concluded*).

INSTITUTIONS.	INDEBTEDNESS, OCTOBER 1, 1905.			INDEBTEDNESS, OCTOBER 1, 1906.		
	Real.	Other.	Total.	Real.	Other.	Total.
State Institutions	.....	$988 33	$988 33	.....	$214 27	$214 27
County Almshouses	.....	.....	.....	.....	.....	.....
City and Town Almshouse Institutions	.....	.....	.....	.....	.....	.....
Dispensaries	$75,873 34	2,305 89	78,179 23	$78,373 34	2,292 10	80,665 44
Eleemosynary Educational Institutions*	.....	.....	.....	.....	.....	.....
Fresh Air Charities*	.....	382 50	382 50	.....	255 66	255 66
General Outdoor Relief, Societies for†	.....	.....	.....	.....	.....	.....
Homes for the Aged*	91,052 32	22,369 06	113,421 38	134,674 74	24,149 27	158,824 01
Homes for the Blind*	10,000 00	.....	10,000 00	10,000 00	.....	10,000 00
Homes for Children	2,755,221 48	508,743 19	3,263,964 67	2,894,397 31	480,650 46	3,375,047 77
Homes for Discharged Prisoners	.....	.....	.....	.....	.....	.....
Homes for the Feeble-Minded‡	.....	.....	.....	.....	.....	.....
Homes, Temporary, for Men and Boys*	.....	.....	.....	.....	1,813 48	1,813 48
Homes, Temporary, for Women and Children*	20,000 00	8,399 06	28,399 06	20,000 00	7,462 53	27,462 53
Homes, Temporary, for Women and Girls*	.....	.....	.....	.....	.....	.....
Hospitals*	2,978,249 91	689,656 07	3,667,905 98	3,242,725 03	662,380 47	3,905,105 50
Hospitals and Homes for Consumptives*	34,100 00	11,813 84	45,913 84	61,964 00	21,980 80	83,944 80
Hospitals and Homes for Epileptics*	19,000 00	20,109 99	39,109 99	19,000 00	17,007 96	36,007 96
Hospitals and Homes for Incurables	7,000 00	600 00	7,600 00	6,000 00	.....	6,000 00
Placing Out Children in Families, Societies for*	.....	1,907 96	1,907 96	.....	1,453 97	1,453 97
Reformatories for Children*	.....	8,198 99	8,198 99	.....	6,393 35	6,393 35
Reformatories for Women and Girls*	125,541 00	32,825 76	158,366 76	115,500 00	27,118 00	142,618 00
Relief for Sick Poor, Societies for	1,450 00	.....	1,450 00	9,450 00	.....	9,450 00
Schools for the Blind*	.....	9,409 82	9,409 82	.....	21,784 54	21,784 54
Schools for the Deaf	163,250 00	203,399 47	366,649 47	244,750 00	227,457 44	472,207 44
Total	$6,280,738 05	$1,521,109 93	$7,801,847 98	$6,836,834 42	$1,502,414 30	$8,339,248 72

* These totals differ from corresponding ones on previous tables from the fact that included in those were branches of institutions or societies tabulated elsewhere, and as the aggregate financial and statistical details are reported in connection with the parent institutions or societies, such amounts as would cause duplication have been eliminated here. † Property value included with parent societies. ‡ Property value included with "State Institutions" and "City and Town Almshouse Institutions."

TABLE No. 110.

Showing the aggregate receipts of the institutions and societies subject to the visitation and inspection of the Board for the year ending September 30, 1906.

INSTITUTIONS AND SOCIETIES.	Cash on hand October 1, 1905.	From the State.	From boards of supervisors.	From cities, towns and villages.	From individuals for the support of inmates.	From legacies.
State Institutions	$40,253 80	$1,753,766 73	§$35,300 17	.....	$9,126 63	.....
County Almshouses	.....	.....	¶1,487,079 62	.....	.....	.....
City and Town Almshouse Institutions	.....	.....	.....	**$2,363,431 20	.....	.....
Dispensaries	22,334 02	.....	3,000 00	5,650 80	.....	.....
Eleemosynary Educational Institutions*	512 23	.....	.....	516 41	.....	.....
Fresh Air Charities*	5,357 41	.....	.....	27,791 68	.....	$762 03
General Outdoor Relief, Societies for†	.....	.....	.....	.....	.....	.....
Homes for the Aged*	44,085 68	.....	4,077 11	19,394 55	42,685 30	62,089 20
Homes for the Blind*	526 96	.....	.....	631 30	5,642 45	.....
Homes for Children	652,948 78	2,855 21	443,920 20	2,752,063 97	279,161 85	298,282 15
Homes for Discharged Prisoners	468 56	.....	300 00	3,654 61	.....	.....
Homes for the Feeble-Minded‡	.....	.....	.....	.....	.....	.....
Homes, Temporary, for Men and Boys*	487 64	.....	648 43	.....	8,256 88	.....
Homes, Temporary, for Women and Children*	1,084 88	.....	.....	7,784 08	.....	.....
Homes, Temporary, for Women and Girls*	2,283 14	.....	300 00	1,933 90	124 55	.....
Hospitals*	796,885 67	10,365 61	59,543 48	733,140 08	1,686,429 49	383,237 28
Hospitals and Homes for Consumptives*	13,066 76	.....	.....	166,281 20	14,200 96	41,419 56
Hospitals and Homes for Epileptics*	3,538 68	.....	36,396 80	3,471 12	20,702 81	.....
Hospitals and Homes for Incurables	11,179 49	.....	.....	14,033 60	587 00	6,838 99
Placing Out Children in Families, Societies for*	6,156 44	.....	14,121 17	46,008 78	330 69	.....
Reformatories for Children*	15,680 57	.....	5,375 74	53,500 00	12,350 71	2,000 00
Reformatories for Women and Girls*	79,365 62	.....	27,013 61	59,517 02	7,121 24	4,124 49
Relief for Sick Poor, Societies for	3,282 99	.....	300 00	.....	598 77	.....
Schools for the Blind*	5,910 90	28,807 06	4,388 35	1,762 50	.....	12,812 77
Schools for the Deaf	145,337 38	260,172 65	219,696 85	213 12	7,868 56	4,052 79
Total	$1,850,747 60	$2,055,967 26	$2,341,661 53	$6,260,779 92	$2,095,187 89	$815,619 26

*These totals differ from the corresponding ones on previous tables from the fact that included in those were branches of institutions or societies tabulated elsewhere, and as the aggregate financial or statistical details are reported in connection with the parent institutions or societies, such amounts as would cause duplication have been eliminated here. †Finances included with parent societies. ‡Finances included with "State Institutions" and "City and Town Almshouse Institutions." §From counties, towns and cities. ¶Of this amount, $644,715.70 for temporary (outdoor) relief. **Of this amount, $96,948.45 for temporary (outdoor) relief.

TABLE No. 110 — (*Continued*).

INSTITUTIONS AND SOCIETIES.	From admission and membership fees.	From entertainments, benefits and other like sources.	From donations and voluntary contributions.	From interest and dividends on investments.	From loans, bonds, stocks and other investments.	From money borrowed.
Institutions	.....	.....	.....	.....	.....	.....
City Almshouses	.....	.....	.....	.....	.....	.....
City and Town Almshouse Institutions	.....	.....	.....	.....	.....	.....
Dispensaries	$929 00	$2,207 89	$43,823 27	$17,527 59	$34,985 00	$17,387 87
Eleemosynary Educational Institutions*	.....	956 57	1,986 25	4,104 60	126,899 34	.....
Fresh Air Charities*	8,159 00	4,417 30	82,590 29	4,838 39	18,833 01	1,600 00
General Outdoor Relief, Societies for†	.....	.....	.....	.....	.....	.....
Homes for the Aged*	12,396 10	56,352 06	20,955 64	19,949 64	29,710 90	66,249 27
Homes for the Blind*	.....	.....	.....	42 22	.....	.....
Homes for Children	186,082 87	94,703 58	834,529 74	283,892 34	973,323 68	540,443 60
Homes for Discharged Prisoners	214 00	.....	321 25	828 01	.....	.....
Homes for the Feeble-Minded‡	.....	.....	.....	.....	.....	.....
Homes, Temporary, for Men and Boys*	188 00	1,666 14	3,637 26	611 95	.....	.....
Homes, Temporary, for Women and Children*	.....	708 35	1,293 91	.....	.....	5,000 00
Homes, Temporary, for Women and Girls*	44 00	70 61	4,738 75	451 16	.....	.....
Hospitals*	246,930 53	133,674 73	1,122,222 47	323,241 50	666,977 48	533,968 58
Hospitals and Homes for Consumptives*	240 00	834 50	25,913 50	8,234 89	687 56	2,000 00
Hospitals and Homes for Epileptics*	.....	.....	.....	.....	.....	1,500 00
Hospitals and Homes for Incurables	.....	1,632 76	6,530 83	218 10	.....	.....
Placing Out Children in Families, Societies for*	.....	1,467 50	9,856 15	189 36	.....	4,300 00
Reformatories for Children*	4,746 00	.....	45,793 65	2,018 83	.....	.....
Reformatories for Women and Girls*	31 00	197 35	22,943 28	13,673 25	49,380 08	31,737 57
Relief for Sick Poor, Societies for	.....	.....	3,911 68	85 00	.....	.....
Schools for the Blind*	.....	.....	5,840 00	8,494 51	180,350 37	.....
Schools for the Deaf	3,435 00	.....	7,185 03	38,885 39	50,000 00	104,351 90
Total	$463,395 50	$298,889 34	$2,244,072 95	$727,286 73	$2,131,147 42	$1,308,538 79

*These totals differ from the corresponding ones on previous tables from the fact that included in those were branches of institutions or societies tabulated elsewhere, and as the aggregate financial or statistical details are reported in connection with the parent institutions or societies, such amounts as would cause duplication have been eliminated here. †Finances included with parent societies. ‡Finances included with "State Institutions" and "City and Town Almshouse Institutions."

TABLE No. 110 — (*Concluded*).

INSTITUTIONS AND SOCIETIES.	From Hospital Saturday and Sunday Association of New York City.	From earnings of nurses.	From the dispensary.	From fees of patients and prescriptions.	From all other sources.	Total receipts, including cash on hand Oct. 1, 1905.
State Institutions	.....	.....	.....	.....	‡‡$14,326 60	$1,852,773 93
County Almshouses	.....	.....	.....	.....	.....	1,487,079 62
City and Town Almshouse Institutions	.....	.....	.....	.....	.....	2,363,431 20
Dispensaries	.....	.....	.....	$22,382 40	11,103 97	181,331 81
Eleemosynary Educational Institutions*	.....	.....	.....	.....	.....	134,975 40
Fresh Air Charities*	.....	.....	.....	.....	39,487 59	193,836 70
General Outdoor Relief, Societies for†	.....	.....	.....	.....	.....	.....
Homes for the Aged*	.....	.....	.....	.....	3,181 25	381,126 70
Homes for the Blind*	.....	.....	.....	.....	.....	6,842 93
Homes for Children	.....	.....	.....	.....	930,553 48	8,272,761 45
Homes for Discharged Prisoners	.....	.....	.....	.....	6,608 95	12,395 38
Homes for the Feeble-Minded‡	.....	.....	.....	.....	.....	.....
Homes, Temporary, for Men and Boys*	.....	.....	.....	.....	4,561 60	20,057 90
Homes, Temporary, for Women and Children*	.....	.....	.....	.....	2,210 54	18,081 76
Homes, Temporary, for Women and Girls*	.....	.....	.....	.....	641 26	10,587 37
Hospitals*	$45,016 47	$63,767 32	$104,910 22	.....	563,768 05	7,474,078 96
Hospitals and Homes for Consumptives*	1,583 96	.....	.....	.....	5,277 66	279,740 55
Hospitals and Homes for Epileptics*	.....	.....	.....	.....	717 13	66,326 54
Hospitals and Homes for Incurables	.....	.....	.....	.....	268 56	41,289 33
Placing Out Children in Families, Societies for*	.....	.....	.....	.....	133 47	82,563 56
Reformatories for Children*	.....	.....	.....	.....	8,935 82	150,601 32
Reformatories for Women and Girls*	.....	.....	.....	.....	169,441 68	464,546 19
Relief for Sick Poor, Societies for	.....	.....	.....	.....	299 63	8,478 07
Schools for the Blind*	.....	.....	.....	.....	.....	248,366 46
Schools for the Deaf	.....	.....	.....	.....	5,560 93	846,759 60
Total	$46,600 43	$63,767 32	$104,910 22	$22,382 40	$1,767,078 17	$24,598,032 73

*These totals differ from the corresponding ones on previous tables from the fact that included in those were branches of institutions or societies tabulated elsewhere, and as the aggregate financial or statistical details are reported in connection with the parent institutions or societies, such amounts as would cause duplication have been eliminated here. †Finances included with parent societies. ‡Finances included with "State Institutions" and "City and Town Almshouse Institutions." ‡‡Of this amount, $8,403.61 represents sales of farm and garden produce, $43.41 labor of inmates and $5,879.58 receipts from miscellaneous sources.

TABLE No. 111.

Showing the aggregate expenditures of the institutions and societies subject to the visitation and inspection of the Board for the year ending September 30, 1906.

INSTITUTIONS AND SOCIETIES.	Indebtedness upon real estate, principal and interest.	Other indebtedness existing October 1, 1905.	Rent.	Salaries of officers, wages and labor.	Services of collectors in soliciting funds.	Provisions.
·te Institutions	.....	.....	.....	$544,368 53	.....	$324,775 90
·nty Almshouses	.....	.....	.....	261,451 53	.....	276,886 07
' and Town Almshouse Institutions	.....	.....	.....	635,590 83	.....	799,607 55
·ensaries	$3,831 59	$1,356 31	$1,920 00	38,849 31	$1,180 81	.....
mosynary Educational Institutions*	.....	.....	.....	4,995 06	.....	1,317 52
.h Air Charities*	.....	132 50	1,403 00	40,287 91	323 00	27,125 53
.eral Outdoor Relief, Societies for†	.....	.....	.....	.....	.....	.....
.mes for the Aged*	4,170 00	350 00	596 00	26,455 48	53 00	54,926 13
Homes for the Blind*	.....	.....	500 00	1,225 47	.....	1,498 60
Homes for Children	413,916 81	164,842 03	28,911 11	1,339,531 79	3,945 93	1,469,035 26
Homes for Discharged Prisoners	.....	.....	.....	1,236 00	.....	4,545 95
Homes for the Feeble-Minded‡	.....	.....	.....	.....	.....	.....
Homes, Temporary, for Men and Boys*	.....	.....	.....	4,843 26	.....	7,725 34
Homes, Temporary, for Women and Children*	400 00	.....	.....	1,333 00	.....	4,487 72
Homes, Temporary, for Women and Girls*	.....	.....	480 00	1,210 00	113 25	3,419 30
Hospitals*	186,678 39	237,873 12	22,094 71	1,205,899 62	8,534 08	1,273,009 91
Hospitals and Homes for Consumptives*	.....	.....	.....	39,625 26	.....	98,667 33
Hospitals and Homes for Epileptics*	750 00	.....	.....	13,993 28	.....	21,081 93
Hospitals and Homes for Incurables	1,350 00	.....	.....	4,893 01	.....	6,966 34
Placing Out Children in Families, Societies for*	.....	1,903 81	1,589 53	13,180 31	.....	.....
Reformatories for Children*	.....	7,998 99	884 50	41,245 69	1,972 09	35,606 67
Reformatories for Women and Girls*	23,903 84	2,752 25	1,040 00	40,183 11	.....	109,591 75
Relief for Sick Poor, Societies for*	368 00	.....	.....	1,066 00	.....	912 30
Schools for the Blind*	.....	9,409 82	.....	30,308 79	.....	11,104 79
Schools for the Deaf	14,024 88	2,000 00	1,500 00	226,029 85	.....	99,103 36
Total	$649,393 51	$428,618 83	$60,918 85	$4,517,803 09	$16,122 16	$4,631,395 25

*These totals differ from the corresponding ones on previous tables from the fact that included in those were branches of institutions or societies tabulated elsewhere, and as the aggregate financial and statistical details are reported in connection with the parent institutions or societies, such amounts as would cause duplication have been eliminated here. †Finances included with parent societies. ‡Finances included in "State Institutions" and "City and Town Almshouse Institutions."

TABLE No. 111 — (*Continued*).

INSTITUTIONS AND SOCIETIES.	Clothing.	Fuel and light.	Medicines and medical supplies.	Furniture, beds and bedding.	Ordinary repairs	Insurance and taxes.
State Institutions	$92,252 37	$156,208 20	$16,799 01	§$46,910 35	$9,224 29	.....
County Almshouses	43,748 54	89,092 79	24,017 96	10,341 85	69,938 09	.....
City and Town Almshouse Institutions	154,542 09	178,278 86	107,364 24	72,481 57	60,946 97	.....
Dispensaries	105 58	5,294 82	10,564 43	124 72	2,755 25	$736 64
Eleemosynary Educational Institutions*	299 02	558 38	.....	.....	325 27	1,672 28
Fresh Air Charities*	1,143 21	2,868 20	1,386 92	6,118 00	8,971 97	3,853 45
General Outdoor Relief, Societies for†	.....	.....	.....	.....	.....	.....
Homes for the Aged*	4,763 98	16,496 82	2,796 29	9,773 44	5,019 24	2,712 85
Homes for the Blind*	.....	156 60	166 92	202 52	125 00	10 95
Homes for Children	379,142 14	335,631 88	52,914 41	80,342 13	236,288 54	46,244 04
Homes for Discharged Prisoners	254 30	427 40	64 61	.....	345 74	20 25
Homes for the Feeble-Minded‡	.....	.....	.....	.....	.....	.....
Homes, Temporary, for Men and Boys*	555 32	840 27	64 64	705 99	943 09	64 66
Homes, Temporary, for Women and Children*	925 03	1,005 93	92 83	547 20	551 40	37 75
Homes, Temporary, for Women and Girls*	300 12	515 96	46 98	72 25	247 71	139 65
Hospitals*	49,909 72	358,927 97	383,907 58	145,093 86	183,820 27	42,747 49
Hospitals and Homes for Consumptives*	5,411 55	16,061 78	8,231 26	5,878 41	13,166 80	780 99
Hospitals and Homes for Epileptics*	1,691 99	2,932 34	440 61	1,487 33	1,435 67	1,938 48
Hospitals and Homes for Incurables	595 58	1,908 82	912 60	298 79	1,490 90	429 42
Placing Out Children in Families, Societies for*	2,720 85	25 00	1,741 51	84 56	.....	.....
Reformatories for Children*	5,410 07	4,325 62	898 64	850 55	2,834 00	231 43
Reformatories for Women and Girls*	21,515 83	33,413 64	2,912 34	12,668 33	28,787 85	6,671 18
Relief for Sick Poor, Societies for*	.....	163 95	.....	.....	117 80	271 90
Schools for the Blind*	2,001 10	3,128 04	83 08	2,867 95	1,490 08	10,950 57
Schools for the Deaf	31,813 52	31,399 83	5,497 91	13,371 46	26,687 55	17,952 01
Total	$799,101 91	$1,239,663 10	$620,904 77	$410,221 26	$655,513 48	$137,465 99

*These totals differ from the corresponding ones on previous tables from the fact that included in those were branches of institutions or societies tabulated elsewhere, and as the aggregate financial and statistical details are reported in connection with the parent institutions or societies, such amounts as would cause duplication have been eliminated here. †Finances included with parent societies. ‡Finances included in "State Institutions" and "City and Town Almshouse Institutions." § Household stores.

TABLE No. 111 — (*Continued*).

INSTITUTIONS AND SOCIETIES.	Printing, stationery and postage.	Buildings and improvements.	Repayment of loans.	Interest on loans.	Investment.	For the dispensary.
"stitutions	.....	¶$396,365 14	.....	.....	.....	.....
Almshouses	.....	.....	.....	.....	.....	.....
Town Almshouse Institutions	.....	.....	.....	.....	.....	.....
ries	$2,135 43	44,034 40	$1,500 00	$686 19	$31,800 00	.....
ynary Educational Institutions*	51 71	.....	.....	.....	116,770 00	.....
r Charities*	7,942 94	54,981 70	5,600 00	.....	5,670 46	.....
Outdoor Relief, Societies for†	.....	.....	.....	.....	.....	.....
.or the Aged*	390 81	111,196 34	11,042 00	2,891 37	53,082 65	.....
for the Blind*	235 48	.....	.....	.....	1,000 00	.....
for Children	52,328 50	811,416 88	158,624 57	12,998 86	1,563,709 55	.....
ies for Discharged Prisoners	50 20	.....	.....	.....	5,000 00	.....
Homes for the Feeble-Minded‡	.....	.....	.....	.....	.....	.....
Homes, Temporary, for Men and Boys*	406 44	.....	.....	.....	.....	.....
Homes, Temporary, for Women and Children*	144 07	1,501 93	4,949 72	312 02	.....	.....
Homes, Temporary, for Women and Girls*	483 15	.....	.....	.....	992 82	.....
Hospitals*	75,983 14	1,068,827 61	244,667 59	33,050 00	771,869 77	$38,030 19
Hospitals and Homes for Consumptives*	1,312 83	22,225 50	20,900 00	482 75	28,700 00	.....
Hospitals and Homes for Epileptics*	203 28	497 67	5,000 00	731 10	.....	.....
Hospitals and Homes for Incurables	127 23	5,543 46	.....	.....	10,000 00	.....
Placing Out Children in Families, Societies for*	704 02	.....	.....	.....	.....	.....
Reformatories for Children*	2,266 05	4,696 08	.....	.....	9,500 00	.....
Reformatories for Women and Girls*	3,012 92	123,737 28	3,125 00	445 00	9,449 79	.....
Relief for Sick Poor, Societies for*	.....	1,846 81	.....	60 00	.....	.....
Schools for the Blind*	632 76	.....	68,000 00	.....	93,008 23	.....
Schools for the Deaf	4,297 71	53,792 25	19,480 34	2,118 89	45,000 00	.....
Total	$152,708 67	$2,700,663 05	$542,889 22	$53,776 18	$2,745,553 27	$38,030 19

*These totals differ from the corresponding ones on previous tables from the fact that included in those were branches of institutions or societies tabulated elsewhere, and as the aggregate financial and statistical details are reported in connection with the parent institutions or societies, such amounts as would cause duplication have been eliminated here. †Finances included with parent societies. ‡Finances included in "State Institutions" and "City and Town Almshouse Institutions." ¶Includes extraordinary repairs.

TABLE No. 111 — (*Concluded*).

INSTITUTIONS AND SOCIETIES.	For general outdoor relief for the poor with homes.	For meals, lodgings and other relief for the homeless.	All other purposes.	Total expenditures.	Cash on hand October 1, 1906.
State Institutions	.....	.....	**$204,469 96	$1,791,373 75	$61,614 45
County Almshouses	$630,558 97	$14,156 73	66,887 09	1,487,079 62	.....
City and Town Almshouse Institutions	96,391 18	557 27	257,670 64	2,363,431 20	.....
Dispensaries	.....	.....	6,261 20	153,136 68	28,228 09
Eleemosynary Educational Institutions*	.....	.....	7,537 62	133,526 86	1,448 54
Fresh Air Charities*	.....	.....	16,082 29	183,891 08	9,945 62
General Outdoor Relief, Societies for†	.....	.....	.....	.....	.....
Homes for the Aged*	.....	.....	29,896 83	336,613 23	44,513 47
Homes for the Blind*	.....	.....	947 46	6,069 00	773 93
Homes for Children	.....	.....	572,850 82	7,722,675 25	555,742 37
Homes for Discharged Prisoners	.....	.....	23 60	11,968 05	427 33
Homes for the Feeble-Minded‡	.....	.....	.....	.....	.....
Homes, Temporary, for Men and Boys*	.....	.....	3,601 40	19,750 41	307 49
Homes, Temporary, for Women and Children*	.....	.....	571 43	16,860 03	1,221 73
Homes, Temporary, for Women and Girls*	.....	.....	626 54	8,647 73	1,939 64
Hospitals*	.....	.....	371,008 76	6,701,933 78	773,818 78
Hospitals and Homes for Consumptives*	.....	.....	10,538 10	271,982 56	7,757 99
Hospitals and Homes for Epileptics*	.....	.....	9,565 83	61,749 51	4,577 03
Hospitals and Homes for Incurables	.....	.....	3,189 10	37,705 25	3,584 08
Placing Out Children in Families, Societies for*	.....	.....	55,026 62	76,976 21	5,587 35
Reformatories for Children*	.....	.....	11,116 47	129,836 85	20,764 47
Reformatories for Women and Girls*	.....	.....	23,542 90	446,753 01	17,793 18
Relief for Sick Poor, Societies for*	.....	.....	178 69	4,985 45	3,492 62
Schools for the Blind*	.....	.....	12,569 79	245,555 00	2,811 46
Schools for the Deaf	.....	.....	41,620 75	635,690 31	315,447 95
Total	$726,950 15	$14,714 00	$1,705,783 89	$22,848,190 82	$1,863,797 57

*These totals differ from the corresponding ones on previous tables from the fact that included in those were branches of institutions or societies tabulated elsewhere, and as the aggregate financial and statistical details are reported in connection with the parent institutions or societies, such amounts as would cause duplication have been eliminated here. †Finances included with parent societies. ‡Finances included in "State Institutions" and "City and Town Almshouse Institutions." **Of this amount, $8,092.47 for transportation and traveling expenses; $55,894.51 for shop, farm and garden supplies; $8,800.91 for expenses of trustees or managers; $42,865.84 for remittance to State Treasurer, and $88,816.23 for miscellaneous expenses.

TABLE No. 112.

lated statistics of the institutions and societies subject to the visitation and inspection of the Board.

WING THE NUMBER OF INMATES AND THE MOVEMENT OF THE POPULATION IN THE SEVERAL STATE ITUTIONS, ALMSHOUSES AND ALMSHOUSE INSTITUTIONS INCLUDING HOSPITALS UNDER PUBLIC CON-, HOMES, REFORMATORIES AND SCHOOLS, FOR THE YEAR ENDING SEPTEMBER 30, 1906.

INSTITUTIONS AND SOCIETIES.	Number in the institutions October 1, 1905.	Received during the year.	Total supported.	Of this Total Number Supported by public funds.	Supported by private funds.
itutions	7,333	3,308	10,641	10,529	112
mshouses	5,588	8,647	14,235	14,235	
Town Almshouse Institutions	8,883	68,490	77,373	77,373	
or the Aged	1,331	449	1,780	548	1,232
or the Blind	61	31	92	51	41
for Children	30,247	18,490	48,737	37,986	10,751
mes for Discharged Prisoners	31	488	519	188	331
Homes for the Feeble-Minded*					
Homes, Temporary, for Men and Boys†	583	5,486	6,069	1,128	4,941
Homes, Temporary, for Women and Children†	230	2,431	2,661	1,287	1,374
Homes, Temporary, for Women and Girls	629	1,347	1,976	788	1,188
Reformatories for Children†	500	356	856	582	274
Reformatories for Women and Girls†	1,573	1,496	3,069	1,899	1,170
Schools for the Blind†	145	33	178	178	
Schools for the Deaf	1,664	246	1,910	1,839	71
Total	58,798	111,298	170,096	148,602	21,494

* Statistics included in "State Institutions" and "City and Town Almshouse Institutions." † These totals differ from the corresponding ones on previous tables from the fact that included in those were branches of institutions or societies tabulated elsewhere, and as the aggregate financial and statistical details are reported in connection with the parent institutions or societies, such statistics as would cause duplication have been eliminated here.

TABLE No. 112 A—(*Continued*).

INSTITUTIONS AND SOCIETIES.	DISCHARGED.				
	By placing in homes.	By adoption.	By indenture.	Returned to parents or guardians.	Left without permission.
State Institutions	5	.....	99	932	85
County Almshouses	.....	.....	.....	.....	539
City and Town Almshouse Institutions	.....	.....	.....	.....	46
Homes for the Aged	.....	.....	.....	.....	.....
Homes for the Blind	.....	.....	.....	8	.....
Homes for Children	752	166	560	11,888	242
Homes for Discharged Prisoners	.....	.....	.....	8	1
Homes for the Feeble-Minded*	.....	.....	.....	.....	.....
Homes, Temporary, for Men and Boys†	241	.....	.....	367	.....
Homes, Temporary, for Women and Children†	45	9	.....	383	.....
Homes, Temporary, for Women and Girls	.....	.....	.....	157	6
Reformatories for Children†	.....	.....	.....	207	9
Reformatories for Women and Girls†	.....	.....	6	631	41
Schools for the Blind†	.....	.....	.....	22	.....
Schools for the Deaf	.....	.....	.....	236	.....
Total	1,043	175	665	14,839	969

* Statistics included in "State Institutions" and "City and Town Almshouse Institutions." † These totals differ from the corresponding ones on previous tables from the fact that included in those were branches of institutions or societies tabulated elsewhere, and as the aggregate financial and statistical details are reported in connection with the parent institutions or societies, such statistics as would cause duplication have been eliminated here.

TABLE No. 112 A—(*Continued*).

INSTITUTIONS AND SOCIETIES.	DISCHARGED—(*Concluded*).				
	Transferred to other institutions.	Sent out of the State.	Otherwise discharged.	Died.	Total.
State Institutions	77	5	1,368	317	2,888
City Almshouses	.....	.....	6,601	1,467	8,607
City and Town Almshouse Institutions	.....	.....	60,982	7,219	68,247
Homes for the Aged	7	.....	218	186	411
Homes for the Blind	5	1	.....	4	18
Homes for Children	1,097	120	916	2,378	18,119
Homes for Discharged Prisoners	3	.....	440	.....	452
Homes for the Feeble-Minded*	.....	.....	.....	.....	.....
Homes, Temporary, for Men and Boys†	428	444	4,034	.....	5,514
Homes, Temporary, for Women and Children†	117	.....	1,858	24	2,436
Homes, Temporary, for Women and Girls	49	39	1,110	.....	1,361
Reformatories for Children†	3	1	91	1	312
Reformatories for Women and Girls†	95	3	703	20	1,499
Schools for the Blind†	.....	.....	.....	.....	22
Schools for the Deaf	8	.....	16	1	261
Total	1,889	613	78,337	11,617	110,147

* Statistics included in "State Institutions" and "City and Town Almshouse Institutions." † These totals differ from the corresponding ones on previous tables from the fact that included in those were branches of institutions or societies tabulated elsewhere, and as the aggregate financial and statistical details are reported in connection with the parent institutions or societies, such statistics as would cause duplication have been eliminated here.

TABLE NO. 112 A—(*Continued*).

INSTITUTIONS AND SOCIETIES.	REMAINING OCTOBER 1, 1906.				
	Men.	Women.	Boys.	Girls.	Total.
State Institutions	2,963	1,292	2,054	1,444	7,753
County Almshouses	3,603	1,902	65	58	5,628
City and Town Almshouse Institutions	4,307	2,971	1,065	783	9,126
Homes for the Aged	396	973	...	...	1,369
Homes for the Blind	1	28	12	33	74
Homes for Children	...	...	17,382	13,236	30,618
Homes for Discharged Prisoners	...	66	...	1	67
Homes for the Feeble-Minded*	...	...	...	...	...
Homes, Temporary, for Men and Boys†	...	...	555	...	555
Homes, Temporary, for Women and Children†	...	145	30	50	225
Homes, Temporary, for Women and Girls	...	433	...	182	615
Reformatories for Children†	...	...	473	71	544
Reformatories for Women and Girls†	...	802	...	768	1,570
Schools for the Blind†	3	6	85	62	156
Schools for the Deaf	5	10	889	745	1,649
Total	11,278	8,628	22,610	17,433	59,949

* Statistics included in "State Institutions" and "City and Town Almshouse Institutions." † These totals differ from the corresponding ones on previous tables from the fact that included in those were branches of institutions or societies tabulated elsewhere, and as the aggregate financial and statistical details are reported in connection with the parent institutions or societies, such statistics as would cause duplication have been eliminated here.

TABLE No. 112 — (*Continued*).

SHOWING THE STATISTICS OF THE DAY INSTITUTIONS FOR THE YEAR ENDING SEPTEMBER 30, 1906.

INSTITUTIONS	Number of days the institutions were open during the year.	NUMBER PRESENT OCT. 1, 1905.			AGGREGATE NUMBER ENROLLED DURING THE YEAR.		
		Boys.	Girls.	Total.	Boys.	Girls.	Total.
Eleemosynary Educational Institutions	8,420	6,055	6,391	12,446	13,416	13,162	26,578

TABLE No. 112 B—(*Continued*).

INSTITUTIONS.	AGGREGATE ATTENDANCE DURING THE YEAR.			HIGHEST NUMBER PRESENT.		
	Boys.	Girls.	Total.	Boys.	Girls.	Total.
Eleemosynary Educational Institutions	1,219,915	1,204,223	2,424,138	7,400	7,371	14,771

TABLE No. 112 B (*Continued*).

INSTITUTIONS.	Lowest Number Present.			Number Present Sept. 30 1906		
	Boys.	Girls.	Total.	Boys.	Girls.	Total.
Eleemosynary Educational Institutions	3,338	3,026	6,364	6,400	6,346	12,746

TABLE NO. 112 — (*Continued*).

C. SHOWING THE NUMBER OF PATIENTS TREATED IN THE SEVERAL CLASSES OF HOSPITALS, AND THE RESULTS DURING THE YEAR ENDING SEPTEMBER 30, 1906.

INSTITUTIONS.	Number of patients in the hospitals Oct. 1, 1905.	Number of patients received during he year.	Total number under treatment.	Number of beneficiaries.	OF THIS NUMBER—		Total number of days the beneficiaries were upported.
					Supported by public funds.	Supported by private funds.	
Hospitals*	7,378	141,209	148,587	87,080	49,511	37,569	1,843,621
Hospitals and Homes for Consumptives*	831	2,620	3,451	3,328	2,535	793	315,836
Hospitals and Homes for Epileptics*	208	84	292	191	191	.....	57,346
Hospitals and Homes for Incurables	108	141	249	230	181	49	39,209
Total	8,525	144,054	152,579	90,829	52,418	38,411	2,256,012

* These totals differ from the corresponding ones on previous tables from the fact that included in those were branches of institutions or societies tabulated elsewhere, and as the aggregate financial and statistical details are reported in connection with the parent institutions or societies, such statistics as would cause duplication have been eliminated here.

TABLE No. 112 C — (*Continued*).

INSTITUTIONS.	DISCHARGED DURING THE YEAR.						
	Recovered.	Improved.	Unimproved.	Transferred to other institutions.	Otherwise discharged.	Died.	Total.
...ls*	92,127	28,004	4,892	1,444	2,738	11,494	140,699
...ls and Homes for Consumptives*	52	1,040	306	40	64	1,090	2,592
...pitals and Homes for Epileptics*	.....	39	.....	.....	.....	34	73
Hospitals and Homes for Incurables	.....	16	7	13	20	58	114
Total	92,179	29,099	5,205	1,497	2,822	12,676	143,478

* These totals differ from the corresponding ones on previous tables from the fact that included in those were branches of institutions or societies tabulated elsewhere, and as the aggregate financial and statistical details are reported in connection with the parent institutions or societies, such statistics as would cause duplication have been eliminated here.

TABLE No. 112 C—(*Continued*).

INSTITUTIONS.	REMAINING OCTOBER 1, 1906.		
	Male.	Female.	Total.
Hospitals*	3,903	3,985	7,888
Hospitals and Homes for Consumptives*	526	333	859
Hospitals and Homes for Epileptics*	151	68	219
Hospitals and Homes for Incurables	30	105	135
Total	4,610	4,491	9,101

* These totals differ from the corresponding ones on previous tables from the fact that included in those were branches of institutions or societies tabulated elsewhere, and as the aggregate financial and statistical details are reported in connection with the parent institutions or societies, such statistics as would cause duplication have been eliminated here.

TABLE No. 112 — (*Continued*).

D. SHOWING THE NUMBER OF DIFFERENT PERSONS TREATED BY THE DISPENSARIES, THE TOTAL NUMBER OF TREATMENTS, AND THE NUMBER OF PRESCRIPTIONS DISPENSED DURING THE YEAR ENDING SEPTEMBER 30, 1906.

INSTITUTIONS.	Number of different persons treated at the dispensaries.	Total number of treatments.	Number of prescriptions dispensed.	Number of operations.	Number of persons treated at their homes.	Number of visits thus made.
Dispensaries	615,748	1,692,936	1,333,666	33,548	13,365	54,678

TABLE NO. 112 — (*Continued*).

E. SHOWING THE STATISTICS OF TEMPORARY RELIEF AFFORDED BY POOR LAW OFFICERS AND BY SOCIETIES DURING THE YEAR ENDING SEPTEMBER 30, 1906.*

SOCIETIES.	Number of persons with homes relieved during the year.	Number of homeless persons relieved during the year.	Number of persons afforded fresh air relief during the year.	Number of persons aided with transportation.	Number of persons for whom permanent employment was secured during the year.
By Superintendents and Overseers of the Poor	†51,253	†69,197	.....	.....	.....
Fresh Air Charities	.....	.....	89,236	.....	.....
General Outdoor Relief, Societies for	13,695	12,596	9,262	100	2,247
Relief for Sick Poor, Societies for	7,934	3,000	.....	.....	71
Total	72,882	84,793	98,498	100	2,318

* The following figures are as reported but, without doubt, include considerable duplication arising from the fact that an applicant may have been aided several times and counted each time. † Reported in a different form on tables 17 and 19.

TABLE No. 112 E — (*Continued*).

SOCIETIES.	Number of persons for whom temporary employment was secured during the year.	Number of persons for whom relief was procured from other organizations.	Number of persons for whom relief was procured from private sources.	Number of persons placed in hospitals or institutions.	Number of persons to whom advice or assistance was given.
By Superintendents and Overseers of the Poor	.....	.....	.....	.....	.....
Fresh Air Charities	.....	.....	.....	.....	.....
General Outdoor Relief, Societies for	283	30	59	171	134
Relief for Sick Poor, Societies for	.....	.....	2	6	.....
Total	283	30	61	177	134

* The following figures are as reported but, without doubt, include considerable duplication arising from the fact that an applicant may have been aided several times and counted each time. † Reported in a different form on tables 17 and 19.

TABLE No. 112 E — (*Continued*).

SOCIETIES.	Number of cases investigated for other organizations and private persons.	Number of persons assisted by Travelers' Aid.	Number of societies and churches cooperating.	Number of volunteer visitors.	Number of frauds suppressed or exposed.
By Superintendents and Overseers of the Poor	.....	.....	.....	.....	.....
Fresh Air Charities	.....	.....	.....	.....	.....
General Outdoor Relief, Societies for	6	.....	88	628	4
Relief for Sick Poor, Societies for	.....	4,667	26	.....	.....
Total	6	4,667	114	628	4

* The following figures are as reported but, without doubt, include considerable duplication arising from the fact that an applicant may have been aided several times and counted each time. † Reported in a different form on tables 17 and 19.

TABLE No. 112 — (*Continued*).

F. SHOWING THE STATISTICS OF INSTITUTIONS AND SOCIETIES FOR PLACING OUT CHILDREN IN FAMILIES DURING THE YEAR ENDING SEPTEMBER 30, 1906.

INSTITUTIONS AND SOCIETIES.	Number under care Oct. 1, 1905.	Number of children received during the year.	Total number under care.	DISCHARGED FROM SUPERVISION.		
				By legal adoption.	Returned to parents or guardians.	Returned to institutions.
By Superintendents and Overseers of the Poor*	.....	.....	.....	.....	.....	.....
By Institutions†	.....	.....	.....	.....	.....	.....
By Societies for Placing Out Children	10,158	3,819	13,977	79	665	1,150
Total	10,158	3,819	13,977	79	665	1,150

*For statistics, see tables 10H and 14H. † For statistics, see tables 112A, pages 933–934.

TABLE No. 112 F — (*Continued*).

INSTITUTIONS AND SOCIETIES.	DISCHARGED FROM SUPERVISION—(*Concluded*).				
	Became self-supporting or 18 years of age.	Absconded.	Otherwise discharged.	Died.	Total.
By Superintendents and Overseers of the Poor*	.....	.....	.....	.....	.....
By Institutions†	.....	.....	.....	.....	.....
By Societies for Placing Out Children	917	4	203	230	3,248
Total	917	4	203	230	3,248

*For statistics, see tables 10H and 14H. † For statistics, see tables 112A, pages 933–934

TABLE No. 112 F — (*Continued*).

INSTITUTIONS AND SOCIETIES.	REMAINING UNDER SUPERVISION OCTOBER 1, 1906.					
	IN FREE HOMES.		IN BOARDING HOMES.		IN HOSPITALS.	
	Boys.	Girls.	Boys.	Girls.	Boys.	Girls.
By Superintendents and Overseers of the Poor*	.....	.....	.....	.....	.....	.....
By Institutions†	.....	.....	.....	.....	.....	.....
By Societies for Placing Out Children	4,525	4,075	1,080	825	15	18
Total	4,525	4,075	1,080	825	15	18

*For statistics, see tables 10H and 14H. † For statistics, see tables 112A pages 933–934.

TABLE No. 112 F—(*Concluded*).

INSTITUTIONS AND SOCIETIES.	REMAINING UNDER SUPERVISION OCTOBER 1, 1906.—(*Concluded*).					
	IN INSTITUTIONS OTHER THAN HOSPITALS.		OTHERWISE.	TOTALS.		Grand total.
	Boys.	Girls.	Boys.	Boys.	Girls.	
By Superintendents and Overseers of the Poor*	.....	.....	.....	.....	.....	.....
By Institutions†	.....	.....	.....	.....	.....	.....
By Societies for Placing Out Children	124	66	1	5,745	4,984	10,729
Total	124	66	1	5,745	4,984	10,729

*For statistics, see tables 10H and 14H. † For statistics, see tables 112A, pages 933–934.

INDEX.

Index to Statistical Tables, 1906.

AGED, HOMES FOR. (*See* Homes for the Aged.) PAGE.

AGGREGATE EXPENDITURES OF ALL INSTITUTIONS AND SOCIETIES. 928–931

AGGREGATE INDEBTEDNESS OF ALL INSTITUTIONS AND SOCIETIES. 924

AGGREGATE PROPERTY VALUE OF ALL INSTITUTIONS AND SOCIETIES 923

AGGREGATE RECEIPTS OF ALL INSTITUTIONS AND SOCIETIES....925–927

AGGREGATE STATISTICS OF ALL INSTITUTIONS AND SOCIETIES..932–949

ALBANY HOME SCHOOL FOR ORAL INSTRUCTION OF THE DEAF.
- Expenditures 905–907
- Incorporation 6
- Location 6
- Officers 6
- Opening 6
- Principal 6
- Pupils, number supported and changes during the year....908–922
- Receipts 903–904

ALMSHOUSES, CITY AND TOWN. (*See* City and Town Almshouses.)

ALMSHOUSES, COUNTY. (*See* County Almshouses.)

BLIND, HOMES FOR. (*See* Homes for the Blind.)

BLIND, SCHOOLS FOR. (*See* Schools for the Blind.)

CENTRAL NEW YORK INSTITUTION FOR DEAF-MUTES, ROME.
- Expenditures 905–907
- Incorporation 5
- Indebtedness 902
- Location 5
- Officers 5
- Opening 5
- Principal 5
- Property valuation 901
- Pupils, number supported and changes during the year....908–922
- Receipts 903–904

CHILDREN, HOMES FOR. (*See* Homes for Children.)

CITY AND TOWN ALMSHOUSES AND HOSPITALS UNDER PUBLIC CONTROL.
- Able-bodied persons in 115–116
- Acreage 141–142
- Blind in 127–128
- Children in 131–132
- Deaf in 129–130
- Epileptics in 125–126
- Expenditures 135–140, 928–931
  - for temporary relief 145–181, 208–211, 931
- Farm products, value 141–142
- Feeble-minded or idiotic in....123–124

CITY AND TOWN ALMSHOUSES, ETC.— *Continued.* PAGE.
Inmates, average number of....113–114
changes during the year....107–114
classification at close of year....133–134
cost of support....143–144
nativity....108–112
number supported....108, 204–207, 932
city or town poor....111–112
county poor....109–110
state poor....107–109
sex....108–112
temporarily relieved....145–181, 204–207, 943
Insane in....121–122
Labor of poor persons, value....143–144
Native country of those supported and relieved....212–225
Need, cause of....226–249
Property valuation....141–142
Receipts....925–927
Receipts from sales....143–144
Sick or infirm in....117–120
Transient wayfarers furnished meals at almshouse....113–114

CONSOLIDATED STATISTICS OF ALL INSTITUTIONS AND SOCIETIES 932–949

CONSUMPTIVES, HOSPITALS AND HOMES FOR. (*See* Hospitals and Homes for Consumptives.)

COUNTY ALMSHOUSES:
Able-bodied persons in....81–82
Acreage....103–104
Blind in....91–92
Children in....95–96
City or town poor in....77–78
County poor in....77–78
Deaf in....93–94
Epileptics in....89–90
Expenditures....99–102, 928–931
for temporary relief....145–181, 208–211, 931
Farm products, value....103–104
Feeble-minded or idiotic in....87–88
Inmates, average number of....79–80
changes during the year....75–80
classification at close of year....97–98
cost of support....105–106
nativity....75–78
number supported....75–78, 932
city or town poor....77–78
county poor....77–78
state poor....75–76
sex....75–78
temporarily relieved....145–181, 204–207, 943
Insane in....85–86
Labor of poor persons, value....105–106
Native country of those supported and relieved....212–225
Need, cause of....226–249
Property valuation....103–104
Receipts....925–927
from sales....105–106
Sick or infirm in....83–84
State poor in....75–76
Transient wayfarers furnished meals at almshouse....79–80

CRAIG COLONY, SONYEA. PAGE.
Acreage 8
Assets 17
Buildings, cost 7, 8
Capacity 7
Establishment 4
Expenditures 12–15, 757–758
Inmates, average number 15, 761
Location 4
Maintenance, average weekly cost 15
Movement of population 18–44, 759–761
classified by counties 45–74
Officers 4
Opening 4
Property valuation 7–8, 754
Receipts 10–11, 756
Superintendent 4

DEAF, SCHOOLS FOR. (*See* Schools for the Deaf.)

DISCHARGED PRISONERS, HOMES FOR. (*See* Homes for discharged Prisoners.)

DISPENSARIES.
Expenditures 265–273, 928–931
Indebtedness 256–258, 924
Patients, number treated 274–276, 942
Prescriptions, number dispensed 274–276, 942
Property valuation 250–255, 923
Receipts 259–264, 925–927
Statistics 274–276, 942

ELEEMOSYNARY EDUCATIONAL INSTITUTIONS.
Expenditures 285–290, 928–931
Indebtedness 279–280, 924
Property valuation 277–278, 923
Receipts 281–284, 925–927
Statistics 291–296, 936–938

EPILEPTICS, HOSPITALS AND HOMES FOR. (*See* Hospitals and Homes for Epileptics.)

FEEBLE-MINDED, HOMES FOR. (*See* Homes for the Feeble-Minded.)

FRESH AIR CHARITIES.
Expenditures 301–303, 928–931
Indebtedness 298, 924
Property valuation 297, 923
Receipts 299–300, 925–927
Statistics 304, 943

GENERAL OUTDOOR RELIEF, SOCIETIES FOR. (*See* Societies for General Outdoor Relief.)

HOMES FOR THE AGED.
Expenditures 318–323, 928–931
Indebtedness 312–313, 924
Inmates, number supported and changes during the year. . . . 324–339, 932–935
Property valuation 310–311, 923
Receipts 314–317, 925–927

HOMES FOR THE BLIND.
Expenditures 343–344, 928–931
Indebtedness 341, 924
Inmates, number supported and changes during the year. . . . 345–358, 932–935
Property valuation 340, 923
Receipts 342–381, 925–927

HOMES FOR CHILDREN. PAGE.
City or town poor in 190–191, 198–199
County poor in 182–183, 198–199
Expenditures 382–399, 928–931
Indebtedness 364–369, 924
Inmates, number supported and changes during the year....400–586, 932–935
Property valuation 359–363, 923
Receipts 370–381, 925–927

HOMES FOR DISCHARGED PRISONERS.
Expenditures 586–587, 928–931
Inmates, number supported and changes during the year....588–593, 932–935
Property valuation 584, 923
Receipts 585, 925–927

HOMES FOR THE FEEBLE-MINDED.
Expenditures 596–598
Inmates, number supported and changes during the year.....599–611
Property valuation 594
Receipts 595

HOMES, TEMPORARY, FOR MEN AND BOYS.
Expenditures 615–616, 928–931
Indebtedness 612, 924
Inmates, number supported and changes during the year....617–626, 932–935
Property valuation 612, 923
Receipts 613–614, 925–927

HOMES, TEMPORARY, FOR WOMEN AND CHILDREN.
Expenditures 630–631, 928–931
Indebtedness 628, 924
Inmates, number supported and changes during the year....632–653, 932–935
Property valuation 627, 923
Receipts 629, 925–927

HOMES, TEMPORARY, FOR WOMEN AND GIRLS.
Expenditures 657–658, 928–931
Inmates, number supported and changes during the year....659–673, 932–935
Property valuation 654, 923
Receipts 655–656, 925–927

HOSPITALS.
City or town poor in 192–193, 198–199
County poor in 184–185, 198–199
Expenditures 705–726, 928–931
Indebtedness 680–686, 924
Patients, number treated and results.....727–744, 939–941
Property valuation 674–679, 924
Receipts 687–704, 925–927

HOSPITALS AND HOMES FOR CONSUMPTIVES.
Expenditures 749–750, 928–931
Indebtedness 746, 924
Patients, number treated and results.....751–753, 939–941
Property valuation 745, 923
Receipts 747–748, 925–927

HOSPITALS AND HOMES FOR EPILEPTICS.
Expenditures 757–758, 928–931
Indebtedness 755, 924
Patients, number treated and results.....759–761, 939–941
Property valuation 754, 923
Receipts 756, 925–927

HOSPITALS AND HOMES FOR INCURABLES. PAGE.
Expenditures 766–767, 928–931
Indebtedness 763, 924
Patients, number treated and results 768–770, 939–941
Property valuation 762, 923
Receipts 764–765, 925–927

HOSPITALS UNDER PUBLIC CONTROL. (*See* City and Town Almshouses and Hospitals under Public Control.)

HOUSE OF REFUGE, RANDALL'S ISLAND.
Acreage 8
Assets 17
Buildings, cost 7, 8
Capacity 7
Establishment 5
Expenditures 12–15, 831–833
Inmates, average number 15, 854
Location 5
Maintenance, average weekly cost 15
Movement of population 18–44, 834–854
classified by counties 45–74
Officers 5
Opening 5
Property valuation 7–8, 828
Receipts 10–11, 829–830
Superintendent 5

HOUSE OF REFUGE FOR WOMEN, HUDSON. (*See* New York State Training School for Girls, Hudson.)

INCURABLES, HOSPITALS and HOMES FOR. (*See* Hospitals and Homes for Incurables.)

INSTITUTION FOR THE IMPROVED INSTRUCTION OF DEAF-MUTES, NEW YORK.
Expenditures 905–907
Incorporation 5
Indebtedness 902
Location 5
Officers 5
Opening 5
Principal 5
Property valuation 901
Pupils, number supported and changes during the year 908–922
Receipts 903–904

LE COUTEULX, ST. MARY'S INSTITUTION FOR IMPROVED INSTRUCTION OF DEAF-MUTES, BUFFALO.
Expenditures 905–907
Incorporation 5
Indebtedness 902
Location 5
Officers 5
Opening 5
Principal 5
Property valuation 901
Pupils number supported and changes during the year 908–922
Receipts 903–904

NEW YORK HOUSE OF REFUGE, RANDALL'S ISLAND. (*See* House of Refuge, Randall's Island.)

NEW YORK INSTITUTION FOR THE BLIND. PAGE.
Expenditures 886–887
Incorporation 5
Indebtedness 883
Location 5
Officers 5
Opening 5
Principal 5
Property valuation 883
Pupils supported and changes during the year 888–900
Receipts 884–885

NEW YORK INSTITUTION FOR THE INSTRUCTION OF THE DEAF AND DUMB.
Expenditures 905–907
Incorporation 5
Indebtedness 902
Location 5
Officers 5
Opening 5
Principal 5
Property valuation 901
Pupils, number supported and changes during the year 908–922
Receipts 903–904

NEW YORK STATE HOSPITAL FOR THE CARE OF CRIPPLED AND DEFORMED CHILDREN, WEST HAVERSTRAW.
Acreage 8
Assets 17
Buildings, cost 7, 8
Capacity 7
Establishment 4
Expenditures 12–15, 705–726
Inmates, average number 15
Location 4
Maintenance, average weekly cost 15
Movement of population 18–44, 727–744
classified by counties 45–74
Officers 4
Opening 4
Property valuation 7–8, 674–679
Receipts 10–11, 687–709
Superintendent 4

NEW YORK STATE HOSPITAL FOR THE TREATMENT OF INCIPIENT PULMONARY TUBERCULOSIS, RAYBROOK.
Acreage 8
Assets 17
Buildings, cost 7, 8
Capacity 7
Establishment 4
Expenditures 12–15, 749–750
Inmates, average number 15, 753
Location 4
Maintenance, average weekly cost 15
Movement of population 18–44, 751–753
classified by counties 45–74
Officers 4
Opening 4
Property valuation 7–8, 745
Receipts 10–11, 747–748
Superintendent 4

NEW YORK STATE REFORMATORY FOR WOMEN, BEDFORD. PAGE.
Acreage 8
Assets 17
Buildings, cost 7, 8
Capacity 7
Establishment 4
Expenditures 12–15, 859–861
Inmates, average number 15, 877
Location 4
Maintenance, average weekly cost 15
Movement of population 18–44, 863–877
classified by counties 45–74
Officers 4
Opening 4
Property valuation 7–8, 855
Receipts 10–11, 857–858
Superintendent 4

NEW YORK STATE SCHOOL FOR THE BLIND, BATAVIA
Acreage 8
Assets 17
Buildings, cost 7, 8
Capacity 7
Establishment 3
Expenditures 12–15, 886–887
Location 3
Maintenance, average weekly cost 15
Movement of population 18–44
classified by counties 45–74
Officers 3
Opening 3
Property valuation 7–8, 883
Pupils, number supported and changes during the year 18–74, 888–900
Receipts 10–11, 884–885
Superintendent 3

NEW YORK STATE SOLDIERS AND SAILORS' HOME, BATH.
Acreage 8
Assets 17
Buildings, cost 7, 8
Capacity 7
Establishment 3
Expenditures 12–15
Inmates, average number 15
Location 3
Maintenance, average weekly cost 15
Movement of population 18–44
classified by counties 45–74
Officers 3
Opening 3
Property valuation 7–8
Receipts 10–11
Superintendent 3

NEW YORK STATE TRAINING SCHOOL FOR GIRLS, HUDSON.
Acreage 8
Assets 17
Buildings, cost 7, 8
Capacity 7
Establishment 3
Expenditures 12–15, 859–861
Inmates, average number 15, 877
Location 3

NEW YORK STATE TRAINING SCHOOL FOR GIRLS, HUDSON — *Con.* PAGE.
Maintenance, average weekly cost 15
Movement of population 18–44, 863–877
classified by counties 45–74
Officers 3
Opening 3
Property valuation 7–8, 855
Receipts 10–11, 857–858
Superintendent 3

NEW YORK STATE WOMAN'S RELIEF CORPS HOME, OXFORD.
Acreage 8
Assets 17
Buildings, cost 7, 8
Capacity 7
Establishment 4
Expenditures 12–15
Inmates, average number 15
Location 4
Maintenance, average weekly cost 15
Movement of population 18–44
classified by counties 45–74
Officers 4
Opening 4
Property valuation 7–8
Receipts 10–11
Superintendent 4

NORTHERN NEW YORK INSTITUTION FOR DEAF-MUTES, MALONE.
Expenditures 905–907
Incorporation 6
Indebtedness 902
Location 6
Officers 6
Opening 6
Principal 6
Property valuation 901
Pupils, number supported and changes during the year.....908–922
Receipts 903–904

PLACING OUT CHILDREN IN FAMILIES, SOCIETIES FOR. (*See* Societies for Placing Out Children in Families.)

REFORMATORIES FOR CHILDREN.
Expenditures 831–833, 928–931
Indebtedness 828, 924
Inmates, number supported and changes during the year....834–854, 932–935
Property valuation 828, 923
Receipts 829–830, 925–927

REFORMATORIES FOR WOMEN AND GIRLS.
Expenditures 859–861, 928–931
Indebtedness 856, 924
Inmates, number supported and changes during the year....862–877, 932–935
Property valuation 855, 923
Receipts 857–858, 925–927

RELIEF FOR SICK POOR, SOCIETIES FOR. (*See* Societies for Relief for Sick Poor.)

ROME STATE CUSTODIAL ASYLUM.
Acreage 8
Assets 17
Buildings, cost 7, 8

ROME STATE CUSTODIAL ASYLUM — *Continued.* PAGE.
Capacity 7
Establishment 4
Expenditures 12–15, 596–598
Inmates, average number 15, 611
Location 4
Maintenance, average weekly cost 15
Movement of population 18–44, 599–611
classified by counties 45–74
Officers 4
Opening 4
Property valuation 7–8, 594
Receipts 10–11, 595
Superintendent 4

ST. JOSEPH'S INSTITUTE FOR IMPROVED INSTRUCTION OF DEAF-MUTES, WESTCHESTER, WITH BRANCHES AT BROOKLYN AND FORDHAM.
Expenditures 905–907
Incorporation 5
Indebtedness 902
Location 5
Officers 5
Opening 5
Principal 5
Property valuation 901
Pupils, number supported and changes during the year 908–922
Receipts 903–904

SCHOOLS FOR THE BLIND.
Expenditures 886–887, 928–931
Indebtedness 884, 924
Property valuation 883, 923
Pupils, number supported and changes during the year 888–900, 932–935
Receipts 884–885, 925–927

SCHOOLS FOR THE DEAF.
Expenditures 905–907, 928–931
Indebtedness 902, 924
Property valuation 901, 923
Pupils number supported and changes during the year 908–922, 932–935
Receipts 903–904, 925–927

SOCIETIES FOR GENERAL OUTDOOR RELIEF.
Expenditures. (*See* footnote, page 305.)
Indebtedness. (*See* footnote, page 305.)
Property valuation. (*See* footnote, page 305.)
Receipts. (*See* footnote, page 305.)
Statistics 305–309, 943–945

SOCIETIES FOR PLACING OUT CHILDREN IN FAMILIES.
Expenditures 775–776, 928–931
Indebtedness 772, 924
Property valuation 771, 923
Receipts 773–774, 925–927
Statistics 777–827, 946–949

SOCIETIES FOR RELIEF FOR SICK POOR.
Expenditures 880–881, 928–931
Indebtedness 878, 924
Property valuation 878, 923
Receipts 879, 925–927
Statistics 882, 943–945

SOCIETY FOR THE REFORMATION OF JUVENILE DELINQUENTS. (*See* House of Refuge, Randall's Island.)

STATE AGRICULTURAL AND INDUSTRIAL SCHOOL, INDUSTRY. PAGE.
Acreage 8
Assets 17
Buildings, cost 7, 8
Capacity 7
Establishment 3
Expenditures 12–15, 831–833
Indebtedness 16
Inmates, average number 15, 854
Location 3
Maintenance, average weekly cost 15
Movement of population 18–44, 834–854
classified by counties 45–74
Officers 3
Opening 3
Property valuation 7–8, 828
Receipts 10–11, 829–830
Superintendent 3

STATE CUSTODIAL ASYLUM FOR FEEBLE-MINDED WOMEN, NEWARK.
Acreage 8
Assets 17
Buildings, cost 7, 8
Capacity 7
Establishment 3
Expenditures 12–15, 596–598
Inmates, average number 15, 611
Location 3
Maintenance, average weekly cost 15
Movement of population 18–44, 599–611
classified by counties 45–74
Officers 3
Opening 3
Property valuation 7–8, 594
Receipts 10–11, 595
Superintendent 8

STATE INSTITUTIONS.
Acreage 8
Assets 17
Buildings, cost 7, 8
Capacity 7
Establishment 3–4
Expenditures 12–15, 928–931
Indebtedness 16, 924
Inmates, average number 15
Location 3–4
Maintenance, average weekly cost 15
Movement of population 18–44, 932–935
classified by counties 45–74
Officers 3–4
Opening 3–4
Property valuation 7–8, 923
Receipts 10–11, 925–927
Superintendents 3–4

SYRACUSE STATE INSTITUTION FOR FEEBLE-MINDED CHILDREN.
Acreage 8
Assets 17
Buildings, cost 7, 8
Capacity 7
lishment 3
tures 12–15, 596–598

SYRACUSE STATE INSTITUTION, ETC.— *Continued.* PAGE.
Inmates, average number 15, 611
Location 3
Maintenance, average weekly cost 15
Movement of population 18–44, 599–611
classified by counties 45–74
Officers 3
Opening 3
Property valuation 7–8, 594
Receipts 10–11, 595
Superintendent 3

TEMPORARY HOMES FOR MEN AND BOYS. (*See* Homes, Temporary, for Men and Boys.)

TEMPORARY HOMES FOR WOMEN AND CHILDREN. (*See* Homes, Temporary, for Women and Children.)

TEMPORARY HOMES FOR WOMEN AND GIRLS. (*See* Homes, Temporary, for Women and Girls.)

THE THOMAS INDIAN SCHOOL, IROQUOIS.
Acreage 8
Assets 17
Buildings, cost 7, 8
Capacity 7
Establishment 3
Expenditures 12–15
Indebtedness 16
Inmates, average number 15
Location 3
Maintenance, average weekly cost..... 15
Movement of population 18–44
classified by counties 45–74
Officers 3
Opening 3
Property valuation 7–8
Receipts 10–11
Superintendent 3

TOTALS, TABLES OF.
Aggregate expenditures of all institutions and societies.....928–931
Aggregate property value and indebtedness of all institutions and societies 923–924
Aggregate receipts of all institutions and societies 925–927
Consolidated statistics of all institutions and societies.....932–949

WESTERN HOUSE OF REFUGE FOR WOMEN, ALBION.
Acreage 8
Assets 17
Buildings, cost 7, 8
Capacity 7
Establishment 4
Expenditures 12–15, 859–861
Inmates, average number 15, 877
Location 4
Maintenance, average weekly cost 15
Movement of population 18–44, 863–877
classified by counties 45–74
Officers 4
Opening 4
Property valuation 7–8, 855
Receipts 10–11, 857–858
Superintendent 4

WESTERN NEW YORK INSTITUTION FOR DEAF-MUTES, ROCHESTER.

PAGE.
Expenditures 905–907
Incorporation 6
Indebtedness 902
Location 6
Officers 6
Opening 6
Principal 6
Property valuation 901
Pupils, number supported and changes during the year 908–922
Receipts 903–904

102857 40, 1906, v.1 apx.
te board of charities
l report

DATE	NAME	DATE